

Vance Auctions

Auction Sale
#375

Wednesday, July 9, 2025

Our 53rd Year of Auctions!



Lot 5426



Lot 2713



Lot 4972



Lot 1004



Lot 4002



Lot 5681



Lot 4680



Lot 3626



Lot 4767



Lot 2430



Lot 4509



Lot 3995

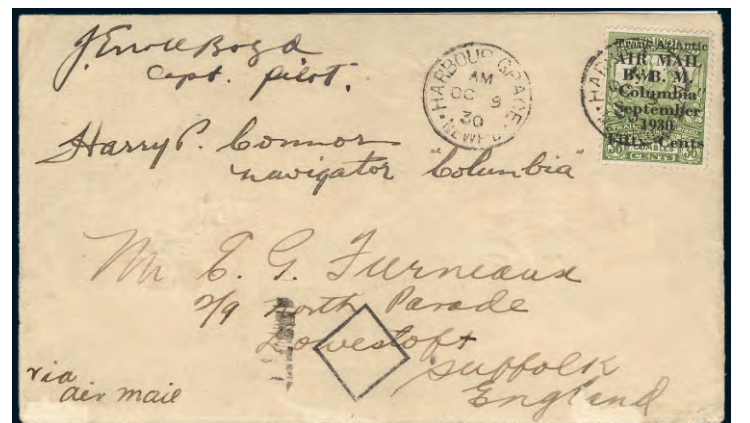

Lot 4956

TOLL-FREE BID LINE: 1-877-957-3364

Visit our web site to use our Search Engine and other helpful features!

www.vanceauctions.com

BOX 267, SMITHVILLE, ONTARIO, CANADA L0R 2A0

TELEPHONE: 905-957-3364 • FAX: 905-957-0100 • Email: mail@vanceauctions.com



Auction Specialists Since 1972



Miscellaneous

1. CANADA, PROVINCES, AND UNITED STATES:

CANADA COLLECTION 1859-1983:

1. Ⓞ★ Nice "Unity Canada" 3-ring album with a very clean coll in protective mounts on colour printed pages. Has a nice range of commems, defines, coils, Xmas, etc. Older issues prior to 1930 are mainly used but after that, it is mostly mint. Incl better like 3 diff 1859's; various other QV issues incl mint 68-9; useful KGV with \$1 Cavell used, #180-1 coil line pairs mint, 5¢ UPU & 5¢ Royal William mint, Sil. Jubilee set mint, 1938 to 20¢ mint; then various KGV; QE era with a solid run. F-VF (100's) **Est 250.00+**

CANADA KGV COLLECTION:

3. Ⓞ★ 231/281, C6-9, Parallel mint & used collections on pages with some extras. High-lights incl mint 241-3, 245, 249-62, 263-7 & 278-81 (2), 268-73. Generally F-VF. Cat over \$1,000 (150 stamps, 4 Booklets, 3 covers). **Est 250.00+**



CANADA

PATRIOTIC POSTCARD COLLECTION:

4. ☒ Gorgeous coll of used / unused illustrated Patriotic postcards circa 1900's (some embossed). From Ont, Que & Maritimes published by Atkinson, A. Strauss, Warwick Bros & Rutter, MacFarlane, Valentines, etc. We noted 6 Quebec Ter-century plus others depicting architecture, ports, town & city views, historical sites, flags, crests, emblems, etc. A good lot. Most F-VF (78). **Est 800.00+**

CANADA PLATE BLOCKS FACE \$308:

5. 田★ Two binders with a coll / accum of Canada Plate Blocks from 1949-84. Has a wide range of commems, defines, Xmas plus a few Booklets, etc. Incl some premium items like \$1 Totem, 15¢ UPU, 15¢ Geese, Centennials to 25¢, Expo 25¢, 15¢ Earth Sciences, etc. F-VF, appears NH (Approx 370) **Face 308.00**

USA POSTAGE DUE SHEETS:

6. ★ J89-91, Mint wholesale lot of 1959 issue 1¢-3¢ Postage Dues in sheets of 100. Has duplication from 1 to 10 of each (8 diff as to issue & plate no.). F-VF, NH. 2025 Scott \$725 (29 sheets) **Est 150.00+**

CANADA

"SNOWBIRDS" CACHED COVERS:

7. ☒ Seldom offered large holding of 68 cacheted covers of the famous Snowbirds - the military aerobatic flight team of the RCAF. The covers are from 2005-13 with special postmarks & all are PILOT SIGNED with several covers signed by multiple pilots. These covers retail online at \$10-\$15 each (Totalling \$680 - \$1,000). VF. . . **Est 350.00+**



CANADA 38¢ REGIMENT PLATE BLOCKS:

8. ☒ 1250ii, Matched set of Plate Blocks neatly tied on four separate cacheted unaddressed FDC's. VF. Scarce set covers **Cat 500.00**

CANADA MINT ACCUMULATION:

9. ★ 35/741, BOB, Duplicated accum of many diff on pages in binder, early to modern. Has Jubilees, Quebecs to 20¢, Leafs, various War & Peace to \$1, etc. We noted 245i NH (2 - \$300), O32 (2 diff Plate Blocks - \$150). Duplication varies from 1 to many dozens. Useful lot. F-VF, much NH (Many 100's) **Est 750.00+**

CANADA BOOKLETS FACE \$533:

10. ★ Lightly duplicated accum of 108 Booklets from the 1990's-2000's. Has a wide variety of types, designs & values with commems, defines & Xmas. VF, NH. **Face 533.00**

CANADA 1¢ CENTENNIAL BOOKLETS:

11. ★ BK57, Wholesale lot of 100 complete mint Booklets. VF, NH. Cat \$1,250. **Est 250.00+**



CANADA BOOKLET WITH DIE CUTTING OMITTED:

2. ★ BK340i, Cpl QE defin "P" Booklet with DIE CUTTING OMITTED. Fresh, VF, NH **Cat 1,200.00**



USA DUCK STAMP COLLECTION:

12. ★ RW43-4, RW46-70, Attractive collection of 27 diff Duck Stamps, from 1976-2003. Several are Plate Number singles. VF, NH **2025 Scott 671.00**

CANADA BACK OF BOOK:

13. Ⓞ★ E1/O49, Interesting back of book coll on pages, early to modern. Has Special Delivery, Registered, Postage Dues, War Tax & Officials; mostly diff. We noted mint MR1 (NH, \$70), MR5 (2 shades - \$160), E3-4 (\$100), E7-8 (\$64), O21-4 (\$52), etc. Most VG-VF. Cat approx \$1,785 (164). **Est 350.00+**

BRITISH COLUMBIA LAW STAMPS:

14. 田★ BCL38/BCL63, Collection of 8 different Br. Columbia Law Stamp blocks up to \$20. Fresh, F-VF, NH. Cat \$2,095 **Est 500.00+**

USED CANADA COLLECTION 1859-1988:

15. Ⓞ 15/1228, Used coll on pages with a wide array of commems, defines, etc. Has some modestly better older issues incl 15¢ Large Queens (2); Sm Queens to 10¢; 5¢ & 8¢ Jubilees; QV Leaf / Numerals to 10¢; Quebecs 5¢ & 10¢; etc. Some flaws but most VG-VF (100's). **Est 150.00+**

USA \$9.35 SPACE SHUTTLE COVER:

16. ☒ 1909, \$9.35 Eagle tied on "CHALLENGER" cash space shuttle cover Aug 1983 with Launched & Returned to Earth cancels. Nicely displayed in an illustrated informative folder. VF **Est 50.00+**

CANADA ARMED FORCES

AIR LETTERS & AEROGRAMMES:

17. ☒ Interesting specialized coll neatly displayed & written-up on pages. Has a wide variety of types used by the Armed Forces from 1940's-70's. Most are unused but does have some used from WWI & with United Nations Forces overseas. Incl an unusual paste-up form & some trial printings. F-VF (47) **Est 180.00+**



CANADA

BETTER COLLECTION / ACCUMULATION:

18. Ⓞ★ 14/1283b, BOB, Interesting coll/ accum of primarily mint neatly arranged on stockcards, from 1859 up to 1990. Many better selected singles & sets here incl 35 mint blocks & 77 mint Plate Blocks. Some highlights are used 100 (\$50), 522i & 525i mint & used (\$160); plus mint 51-3 (NH blocks - \$256), 129 (Pair - \$100), 155 (2 blocks NH - \$144), 194 (NH block - \$74), 541p (M/S corner blocks \$70), etc. Majority VG-VF. Cat Approx \$3,400 (Approx 645) **Est 900.00+**

CANADA BOOKLETS FACE \$576:

19. ★ Binder full with an accum of cpl Booklets from the 1990's. Has 1-2 of a kind with a wide variety of 43¢-46¢ commems, plus defines, Xmas, international values, etc. VF, NH (127 Booklets). **Face 576.00**



ONTARIO HOTEL COVERS 1877-1906:

20. ☒ 35/90, Ten diff Hotel covers. Nice variety of hotels incl Queen's Hotel, Midland; Royal Hotel Guelph; Queen's Hotel, Owen Sound; Iroquois Hotel, Galt; Grant Central Hotel, Collingwood; Orillia House, Orillia; etc. Some fits but most VG-VF **Est 275.00+**

ONTARIO LUXURY TAX SHEET:

21. ★ OLT2, Cpl mint sheet of 100 Ontario Luxury Tax Revenue 2½ mills red brown, circa 1925. F-VF, NH, light bend & light touch of DG on LR stamps **Cat 500.00**

CANADA OFFICIALS USED WHOLESALE:

22. Ⓞ O8/O45, Small box full with a used wholesale lot of 15 diff identified in glassines, from a few to 250 of each. We noted O8 (24 - \$96), O22 (175 - \$393), O32 (200 - \$1,500), etc. Many have nice circular cancels. This lot is from the estate of a Toronto dealer. Most F-VF (100's) **Est 250.00+**

CANADA MASTERPIECES OF ART

1988-1994 FIRST DAY COVERS:

23. ☒ 1203/1516, Duplicated accum of Masterpieces of Canadian Art all in Plate Blocks on each unaddr FDC's. Mostly in matched sets. Incl #1466 (19), 1516 (17), etc. VF. Face Value is \$309 (128 FDC's) **Est 150.00+**

CANADA ACCUMULATION IN A BOX:

24. Ⓞ★ Interesting accum of unsorted material on stockcards, in glassines, on pages, etc. Older to modern with mint, used, commems, defines, Plate Blocks, BOB. Has used 50¢ Blue-nose (\$75); mint NH 10¢ Loyalist (\$80), #225-7 (\$150), \$1 Destroyer (\$120), \$1 Ferry (2, \$135), \$1 Fish (\$60), C1-2 (\$180), EO1-2 (\$60), etc. Also 12 used Lg Queens (\$400), 50¢ Lumbering mint block (LH \$80), etc. Careful checking will prove rewarding. VG-VF, much mint NH (Many 100's) **Est 450.00+**

BOX FULL OF UNITED STATES:

25. Ⓞ★ A duplicated accum in glassines, in no particular order. Mainly 1950's-90's with commems, defines, Xmas, coils, etc. Primarily used but some mint scattered here & there. Lots of stamps here! (1000.s) . . **Est 150.00+**

CIGAR BOX FULL OF BETTER CANADA:

26. Ⓞ★ 15/1407ai, BOB, Very interesting accum of stamps crammed into a cigar box, from all Reigns. Has many better items, plus listed & unlisted varieties, shades, perfs, etc. Some highlights are mint 125 (Pair, \$80), 135 (block, \$80), 261 NH block (\$172), 268-73 & 302 NH (\$187), 405q & 45bp (\$130), BK34d (French, \$112), 1407ai (\$125), C4 (block, \$200); plus used 98i (\$75), 101 & 103 (\$200), etc. Majority VG-VF, much NH. Cat approx \$3,400 (820 stamps, 4 SS's) **Est 850.00+**



CANADA

AIRMAIL FLIGHT RELATED COVERS:

27. ☒ Eye-catching coll of each Flight related covers, from 1958-2006. Has International FFC's; Canadian Flight Anniversary covers; Air Show covers; etc. We noted 3 pilot signed covers from Canadian War Plane Heritage Museum, Hamilton; 9 diff Shearwater, NS base Air Show covers from 1984-95; 2002 SNOWBIRDS cover signed by 12 team members; 1986 Air Canada 50th Anniversary set of 50 covers with nationwide cancels; etc. VF (152 covers) **Est 400.00+**

MINT CANADA FACE \$535:

28. ★ Box with an accum of mints mainly from 1970's-90's. Has singles, blocks, Plate blocks, booklets, PO packs, etc. Good variety. VF, appears NH. **Face 535.00**

CANADA SERIES OF THE CENTURY:

29. ★ 1660ai, Cpl boxed set from 1997 commemorating the 25th anniversary of the Series of the Century. Incl sweatshirt, commm puck, colourful print, & overprinted unfolded pane. VF, NH. **Est 100.00+**

CANADA MYSTERY CARTON:

30. Ⓞ★ Diverse accum in a carton early to modern. Has stamps in glassines; in '102' cards; in envelopes; on pages & stockcards; in sleeves; covers, postcards; FDC's & postal stationery; dealer's stock identified in sleeves, QV-QE up to 1981; back of book; mint blocks & Plate Blocks; Booklet singles & panes; Capex '78 show sheets; etc. Majority VG-VF, some NH (1,000's) **Est 400.00+**

USA COLLECTION

OF FIRST DAY COVERS, ETC:

31. ☒ Attractive coll of FDC's & special event covers in 2 albums & loose in a carton from 1935 up to 2003 (mainly 1970's-90's). Also has postal stationery with FD cancels. We noted 83 in Postmasters of America specialty album (gorgeous cachets 1976-80); 80 Postal Commemorative Society FDC's & special event covers with gold replica stamps en-cased in cachets from 1990's; etc. F-VF, some unaddr (420) **Est 300.00+**



UNITED STATES COLLECTION

IN 3 MINUTEMAN ALBUMS:

32. Ⓞ Three Scott Minuteman Albums with a clean used coll from 1880's-2012. Tremendous range of commems, pictorials, defines, coils, souvenir & miniature sheets, High Values up to \$5, \$8.75, \$9.35, \$10.75, etc. Also airmails incl C4-6 & other BOB. VG-VF (1,000's) **Est 500.00+**

CANADA MINT ACCUMULATION FACE \$579:

33. ★ Interesting lightly duplicated mint NH accum loose in a sleeve, primarily 1980's-2000's. Has singles, blocks, Plate Blocks, souvenir sheets, panes, sheets & booklets. Great variety of topical issues here. VF, NH (Many 100's) **Face 579.00**

MINT CANADA FACE \$615:

34. ★ Two binders with an accum of mints primarily from 1990's-2000's. Virtually all commems with Plate Blocks, souvenir / miniature sheets, etc. Useful light duplication throughout. VF, NH. **Face 615.00**

OLDER CANADA USED

COLLECTION 1897-1951:

35. Ⓞ Coll on pages with a range of commems, defines, coils, plus officials, Postage Dues, etc. Incl some better \$5-\$15 items plus some higher like 99 (\$50), 101 (\$80), 103 (\$120), 158-9 (\$110), CO1-2, EO1-2 (\$64), etc. VG-VF (Over 250) **Est 250.00+**



CANADA COMPLETE MINT

SMALL QUEENS SET:

36. ★ 34-45, Cpl set of mint Sm Queens, nice colours, VG-F+ (#39 NG). Cat \$2,432 **Est 600.00+**

CANADA USED COLLECTION 1937-1981:

37. Ⓞ Extensive KGV-QE coll on pages with a wide array of commems, defines, coils, Xmas, Officials, Postage Dues, special deliveries, some multiples, extras, etc. Has values up to \$1, \$2, \$5; better items like \$1 Ferry G & \$1 Fish G; etc. Also has some nice cancels. Mostly F-VF (100's) **Est 225.00+**



USA \$1.30 ZEPPELIN COVER:

38. ☒ C14, VF marginal single with vibrant colour, neatly tied by Lakehurst NJ 2 June 1930 on Graf Zeppelin First Europe Pan-America cash Flight cover. Has Signature & imprint of H.E. SHOEMAKER CAPTAIN U.S. NAVY. On reverse has Seville Spain roller cancel along with a bold Signature of an unidentified person. VF. . . . **Est 750.00+**

CANADA CAPEX '78 SOUVENIR SHEETS:

39. ☒ 756a, Wholesale lot of 100 Capex '78 souvenir sheets neatly tied on each FDC's. VF **Face 169.00**

CANADA AVIATION FDC's

AUTOGRAPHED BY ROBERT BRADFORD:

40. ☒ 843-6, 873-6, 903-6, Extensive coll of 48 Aviation issues tied by Ottawa 1979-81 special cancels on McKee Aviation Trophy Private cash FDC's. All are diff as to issue & franking incl some with Plate Blocks. All signed by famous Aviation artist ROBERT BRADFORD whose paintings were used in the design of the stamps. Also has a new issue folder signed by him. VF (48 First Day Covers, 1 brochure). **Est 350.00+**

CANADA AUTOGRAPHED COVERS:

41. ☒ 903-6, Nice lot of 15 Aircraft FDC's with singles, pairs, sets & M/S Plate Blocks. All are on SENATE OF CANADA cash FDC's 24 Nov 1981. Each cover is signed by the renowned aviation artist ROBERT BRADFORD whose paintings were used for these stamps. VF **Est 75.00+**

USED CANADA COLLECTION 1859-1999:

42. Ⓞ "Favourite" springback album with an extensive coll in order of used Canadian from earlier issues to modern. Has a wide array of commems, defines, Xmas, Higher Values, etc. Incl better items in the \$10 - \$50+ range. Clean lot, mainly VG-VF (100's) **Est 200.00+**

MINT CANADA FACE VALUE \$591:

43. ★ Unsorted accum of mints mainly from the 1980's-2000's. Has souvenir sheets, miniature sheets, blocks, Plate Blocks, se-tenants, Millennium panes, singles, etc. VF, NH **Face 591.00**



USA BACK OF BOOK COLLECTION:

44. Ⓞ★ C2/O138, Interesting back of book coll neatly arranged on pages, early to modern. Has airmails, special deliveries, postage dues, parcel post & modern Officials. We noted mint C18 NH (\$75); plus used E1 (\$80), E3-4 (\$160), etc. Majority VG-VF, some NH. 2024 Scott \$1,400 (307). **Est 450.00+**

CANADA BOOKLET COLLECTION

FACE \$573:

45. ★ BK238b/BK338, Attractive coll of 13 different Booklets, from 2000-6. VF, NH. **Face 573.00**

SHOEBOX WITH USA ACCUMULATION:

46. Ⓞ Shoebox with a large accum of loose unsorted USA stamps, off paper. Primarily commems & mainly 1940's-80's era. (Many 1,000's) **Est 275.00+**

UNITED STATES CARTON FULL WITH

25 POUNDS OF UNSORTED MATERIAL:

47. Ⓞ★ Large carton of unsorted USA material from older to modern, primarily used. Has stamps on pages, on stockcards, in glassines, on & off piece, estate balances, covers, postcards, postal stationery, loose etc. There is a real mass of unorganized material to sort through in this carton (1,000's) **Est 700.00+**

CANADA IN '102' CARDS:

48. Ⓞ Duplicated accum in '102' cards. Wide range of commems, defines, coils & BOB. Primarily used with a wide variety. The cards are not in any order. Condition is mixed but much VG-VF with decent items to be found (100's) **Est 200.00+**



USA FIRST DAY COVER COLLECTION:

49. ☒ Attractive coll of 144 diff cacheted FDC's loose in a box. Has a few older but primarily 1950's-90's. We saw beautiful cachets & frankings incl several large size franked by cpl panes; plus nice range of Airmail issues. F-VF, most unaddr **Est 175.00+**

CANADA MINT ACCUMULATION FACE \$650:

50. ★ Hundreds of different mint NH stamps loose & on plastic panes, from 1960's-90's. Has singles, blocks, Plate Blocks incl M/S's, panes, Booklets & sheets. VF, NH **Face 650.00**

CANADA FIRST DAY COVERS

WITH FACE VALUE OF \$688:

51. ☒ Box with an accumulation of cacheted FDC's from 1970's-2000's. Has a wide range of commems, defines, Xmas, se-tenants, etc. Many are in blocks & Plate Blocks. Has values \$1, \$1.25, \$1.50, \$2, \$5. VF. Total original face value is \$688 **Est 250.00+**



CANADA FIRST DAY COVER COLLECTION:

52. ☒ 274/2016, BOB, Extensive FDC coll neatly arranged in 8 albums (plus more in sleeves) from 1947 up to 2004. Nice variety of private cachets in earlier incl Cole, Chickering, Rose Craft, Jackson, etc. Majority franked by Plate Blocks incl better like #411 (2). We noted #996 SIGNED by POSTMASTER GENERAL ANDRE OUELLET, 1939 Royal Train cover, etc. Most VF, most unaddr. Cat approx \$2,135+ (Approx 800) **Est 700.00+**

CANADA CAPEX MEMORABILIA:

53. Ⓞ★ Box with an interesting assortment of souvenir items from International Stamp Exhibitions held in Toronto Canada. Incl Capex '78, '87, '96, & '22. Has programmes, special cash covers, special printer's sheets, 1987 & 1996 "Passports" filled with stamps & cancels from participating postal agencies, bulletins, & other items from the shows. A nice group of collectibles. F-VF (Over 50 items) **Est 125.00+**

BOX OF USED USA:

54. Ⓞ Envelope box filled with a hoard of loose unsorted used USA, from the early 1900's up to the 2000's. Has a tremendous variety of issues to sort through with defines, many nice commems, airmails, & more. Generally VG-VF (1,000's). **Est 175.00+**

CANADA

ANNUAL COLLECTIONS 1974-2004:

55. ★ Carton full with a beautiful complete run of P.O. Annual Colls for the years from 1974-2004. Also has the Millennium coll. VF, NH (31 diff books) **Cat 2,330.00**

CANADA IN FOUR STOCKBOOKS:

57. Ⓞ★ Four stockbooks with a duplicated coll from the 1950's-80's. Has commems, defines, coils, Xmas, used, mint, singles, blocks, Plate Blocks, souvenir sheets, miniature panes (incl items up to \$40 & \$55 each), & more. F-VF (100's) **Est 225.00+**

CANADA ARTIST SIGNED SHEETS:

58. ★ 415, Matched set of Plate Imprint #1 sheets of the 15¢ Canada Geese. Each signed in the selvage by the designer of the stamp ANGUS SHORTT. Fresh, VF, NH. Cat \$510 (4 diff sheets with a total of 200 stamps) . . .



NEWFOUNDLAND IMPERF CABOT PLATE PROOF BLOCKS COMPLETE SET:
56. ★ 61P-74P, Cpl set of imperf Plate Proof blocks with pristine fresh colours, on card. Most are sheet marginal. A beautiful selected set in top condition. XF. Cat \$3,100. . . . Est 1,500.00+



CANADA INDIAN HEAD ESSAY:
60. ★ Scarce imperforate pair of the 4¢ INDIAN HEAD ESSAY. This was an unadopted design from the 1950's. VF, NH. Est 200.00+

CANADA POSTAGE DUES MATCHED SETS:
61. ★ J28/J39, Coll of 17 diff Red Postage Due M/S Plate Blocks, from 1969-78. We noted J31i (\$100), etc. F-VF, NH. Cat 260.00



CANADA IMPERFORATE PAIR:
62. ★ 190a, Imperf pair of the 10¢ Cartier with crisp colour & excellent margins. VF, DG. Cat \$650. Est 350.00+

MINT CANADA FACE \$510:
63. ★ Accum of mint Canada mainly from 1960's-90's. Has a wide variety of commems, defins & Xmas with singles, blocks, Plate Blocks, etc. F-VF, primarily NH. Face 510.00

NEWFOUNDLAND MINT NH BLOCKS:
64. ★ 183/210. Selected lot of 13 diff blocks. Fresh, VF, NH. Cat \$351. Est 110.00+



CANADA STEAMBOAT LETTERS:
65. ★ Two stampless covers to Montreal each with STEAMBOAT LETTER QUEBEC h/s's. One in red dated 8 Sp 1852, the other in black dated 15 Jy 1854. Both are rated '3' in m/s. F (2) Est 150.00+

CANADA SPECIAL EVENT COVERS:
66. ★ Box with an interesting coll of special event covers 1938-2011. Has cash covers for various exhibitions, festivals, conventions, stamp shows, anniversaries, etc. Also Royal Train, special cancels, Bluenose anniversary cover, etc. F-VF (80 diff) Est 100.00+

CANADA PLATE BLOCK COLLECTION:
67. ★ 162/544, BOB, Attractive coll of 207 Plate Blocks neatly arranged on stockcards, from 1930-71. All are diff as to plate & position. We noted 193 (\$70), 259 (\$70), 334 P1 (\$50), etc. F-VF, most NH. Cat \$747 Est 200.00+

UNITED STATES SHEET WITH A SPECTACULAR MISPRINT:
68. ★ 1727, Cpl sheet of 50 of the 13¢ Talking Pictures Anniversary with a MAJOR COLOUR SHIFT ERROR of the brown central vignette. VF, NH. Ex Langs. A SPECTACULAR MISPRINT. Est 1,250.00+

UNITED STATES SHEET WITH A MAJOR MISPERF:
69. ★ 1756, Cpl sheet of 50 of the 15¢ George M. Cohan. Has a spectacular MISPERF error with the horiz perfs on a diagonal through the middle of the stamps. The bottom stamps have a DOUBLE PERFORATION error along with a full GUTTER. VF, NH. AN AMAZING SHEET! Est 1,000.00+

MOOSE JAW SASK 1954 AIR CRASH SPECIALTY COLLECTION:
70. ★ Specialized coll of items from the 8 April, 1954 tragic Air Crash between a Trans-Canada Air Lines plane & a RCAF plane over Moose Jaw Sask. This coll was formed by the late Major Dick Malott & is nicely presented on pages with write-ups. Has 22 crash covers (showing charred / burnt edges), 6 Ambulance covers, & 4 Post Office apology form letters. F. Est 600.00+

TRANS-CANADA AIR LINES CRASH COVERS:

71. ★ Charred crash cover from the Trans-Canada Air Lines crash at Moose Jaw, Sask 8 April, 1954. Also a P.O. "ambulance" cover that the crash cover was forwarded in. Each cover has "SALVAGED FROM T.C.A. WRECK" h/s (each a diff type) & "DEAD LETTER OFFICE" h/s (each a diff type). Neatly displayed on an album page. F (2 covers) Est 125.00+



CANADA MINT COLLECTION 1897-1951:
72. ★ 51/302, BOB, Fresh mint coll neatly arranged on a stockcard. Has a nice range of singles plus some in blocks. Some highlights are 99 NH (\$90), 106-7 NH blocks (\$160), 120 (\$65), 122 NH (\$80), 156-9 (\$670), 216 block NH (\$72), 268-73 NH (\$127), 302 NH (\$60), E1 (\$60), etc. Many with average centering. Majority F-VF, much NH. Cat \$2,499 (109) Est 650.00+

CANADA COLLECTION IN MINKUS ALBUM:
73. ★ 15/846a, BOB, Minkus Album with a clean coll neatly arranged, from 1859 up to 1979. Some highlights are used 23-5 & 27 (\$100), 84 (\$80), 103 (\$120), 149-59 (\$147); plus mint 50 (\$70), 140 NH (\$67), etc. Majority VG-VF (Approx 770) Est 300.00+

USA POSTCARDS DEPICTING PIGEONS:
74. ★ Interesting lot of 3 unused Private Mailing Postcards all depicting diff PIGEONS. Authorized by Act of Congress 1898. Also a Herm Island PIGEON POST cover with 1Sh Pigeon stamp tied by 1952 CDS. The cover has a special grommet which was used to attach the cover to a pigeon's leg. VF (4 items) Est 100.00+



YUKON AIRWAYS PROOF:
75. ★ Reversed DIE PROOF in black of the 25¢ Yukon Airways & Exploration semi-official airmail. VF. Ex Bileski. . . Cat 450.00

CANADA WINNIPEG TAGGED SHEET:
76. ★ 508p-11p, Cpl Tagged sheet of 50 of the 25¢ Expo. VF, NH. Cat 185.00

CANADA USED STOCK:
77. ★ Stack of 3-ring manila stockcards with a stock of used Canada from 19th Century up to 1990's. Has a wide range of commems, pictorials, defins, Xmas, etc, with varying duplication. Also has some Newfoundland. Mainly VG-VF (1,000's) Est 150.00+



CANADA MINT KGV ISSUES 1917-1937:
78. ★ 135/237, C1/J20, Attractive coll of all diff KGV issues in mounts & on pages. Incl 135 (\$125), 141-8 (\$210), 151-7 (\$393), 202-4 (\$142), 225-7 (\$135), E2 (\$285), etc. F-VF, many NH. Previous owner's Cat \$1,630 (53) Est 400.00+

CANADA OLYMPIC SILVER REPLICAS:
79. ★ 656-7, Special folder with a set of \$1 & \$2 each Olympic FDC's from 1977. Each cover has a SILVER PROOF REPLICA of the stamp, & a Certificate accompanies. These were limited edition items made by the Royal Canadian Mint. VF. Est 90.00+

CANADA KGV WHOLESALE USED:
80. ★ 191-3, 198-202, 204-9, Wholesale lot of 100 of each incl KGV Medallions, 5¢ UPU, 10¢ Loyalist, 5¢ Royal William, etc. Mainly F-VF. Cat \$3,890. Est 450.00+



USA C6 FIRST DAY COVER:
81. ★ C6, Scarce FDC with neat Washington DC 21 Aug 1923 cancel. Has typed address to Edward Worden in New Jersey. Fresh, clean, VF. 2025 Scott 750.00

USA TRANSPORTATION COILS:
82. ★ Attractive 'Fleetwood' coll of Transportation Coils 1981-95 with mint coll pairs & lovely cach FDC's, neatly displayed on special cards. Incl all kinds of forms of land & water transportation. VF (52 diff) Est 90.00+



CANADA COLLECTION 1897-1985 NEARLY COMPLETE:
83. ★ Extensive coll mounted on printed pages. Very solid range of material, with not much missing. Has wide array of commems, defins, coils, Xmas, higher values, etc. Incl cpl used QV Leaf, Numeral & KE sets; cpl Quebec set; Admirals to \$1 plus coils & all 3 imperfs; Historical & Confederation sets mint; 1928-9 Scroll set to 50¢ Bluenose & \$1 Parliament (used); Arch set to \$1 used; 1932 mint Medallion set; mint Silver Jubilee set, \$1 Champlain set, \$1 Chateau set, \$1 Destroyer set, \$1 Ferry set; then a solid run of later. Also various Winnipeg Tagged; Airmails; Special Deliveries; Postage Dues; Officials incl \$1 Ferry overprinted both OHMS & G used; EO1-2 mint; etc. VG-VF. High cat value (100's) Est 900.00+

NEWFOUNDLAND 1874 COVER:
84. ★ 35, Tied on 1874 cross border cover from Channel 17 Dec 1874 ('fleuron' b/s) to Marble Head Mass. Carried by Coastal West vessel to North Sydney, through Halifax & onto Boston (all with b/s's). The stamp pays the 6¢ rate to USA. Beautifully written-up on an exhibition page noting that THIS IS THE ONLY KNOWN DIRECT CROSS-GULF COVER FROM THE WEST COAST OF NEWFD DURING THE ABNC PERIOD & 1 OF ONLY 5 COVERS RECORDED PAYING THE SHORT-LIVED (1872-6) 6¢ RATE TO THE USA. F. Ex Piercey Est 275.00+

USA SHEET WITH PRINTING SMEAR:
85. ★ 1033, Cpl sheet of 100 of the 2¢ Jefferson with a major INK SMEAR. Affects over 20 stamps at the left side of the sheet. F-VF, NH, some DG. Eye-catching variety! Est 325.00+

NEWFOUNDLAND PLATE PROOF MULTIPLE:
86. ★ 78P, Spectacular Plate Proof block of 50 of the 1/2¢ Royal Family, on card. Fresh, crisp colour, full margins. VF. A LOVELY SHOWPIECE! Ex American Bank Note Co. archives Cat 3,750.00

NEW BRUNSWICK COMPLETE 5¢ PLATE PROOF SHEET:
87. ★ 8Pii, 8Piii, 8Piv, Cpl imperf Plate Proof sheet 100 in the issued colour, on card. The sheet displays 3 diff types of "SPECIMEN" overprint in red (Type B on 50 proofs, Type C on 40 proofs & Type D on 10 proofs). AN OUTSTANDING SHEET IN EXCEPTIONAL CONDITION. VF. Cat \$5,750+ Est 2,000.00+

USA MINT COMMEMORATIVES COLLECTION 1986-92:
88. ★ 2167/2720, C117/C131, Immaculate mint commem coll neatly arranged on White Ace pages, from 1986-92. Some issues collected as singles & se-tenant multiples. Appears COMPLETE for period incl Souvenir & Mini sheets. Incl premium items like Columbus souvenir sheets plus singles to \$5, Ameripex '86 sheets, etc. VF, NH. Face value alone is \$226 US or \$305 Cdn Est 350.00+



CANADA UNISSUED 52¢ CHRISTMAS STAMP:
89. ★ 1534ii, Lot of 5 singles of the unissued 52¢ Christmas stamp. This 52¢ stamp was printed in anticipation of a rate increase which was not approved. Some stamps ended up in private hands. VF, NH. Cat 1,000.00

CANADA COVERS:
90. ★ Interesting asst of early to modern covers, all realistically priced up in sleeves, mainly \$5-\$50 range. Has a couple stampless, illustrated advertising, flag cancels, airmail, a few military, meter mail, some Newfoundland, couple OHMS with Ottawa Free h/s's, & others. VG-VF. Total retail is \$900 (51) Est 325.00+

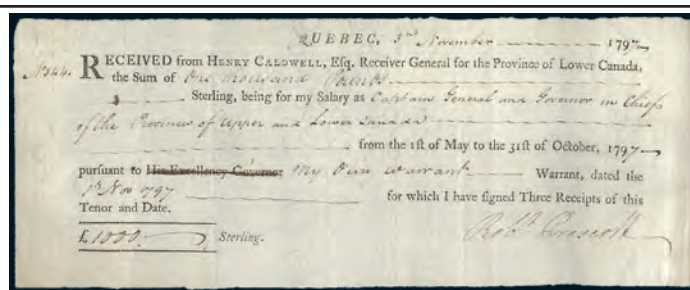

PRINTED 1797 RECEIPT SIGNED BY ROBERT PRESCOTT:

108. ★ Part printed salary receipt for £1,000 (8.8 x 3.5 inches) from Quebec, dated 31 Nov 1797. Given by Robert Prescott covering his salary from 1 May to 31 Oct 1797 as Captain General & Governor in Chief of the Provinces of Upper & Lower Canada. Folded but in excellent condition. Prescott had a distinguished Military Career serving in the Seven Years War, the French & Indian War, the American War of Independence, the expedition against Louisbourg in 1758, & other exploits. He was later Governor in Chief of the Canadas, New Brunswick & Nova Scotia. A GREAT HISTORICAL ITEM. Ex Sam Nickle Est 500.00+

USA NEWSPAPER STAMPS FACSIMILE COLLECTION:

91. ★ PR9/PR32, Interesting coll of 1875 Newspaper issue FACSIMILES neatly arranged on a stockcard. Has values from 1¢ to \$60. Variety in overprint type & colour. F-VF. Good lot for the specialist (52) Est 100.00+



OLDER USED HIGH VALUE BLOCKS:
92. ★ 158/302, Coll of all diff used High Value blocks. Incl 50¢ Bluenose, \$1 Parliament, \$1 Cavell, \$1 Chateau, \$1 Champlain, \$1 Ferry & \$1 Fish. F-VF. A nice lot (7 diff) Est 300.00+

USA WHITE PLAINS SHEET:
93. SS★ 630, White Plains pane of 25, nicely centered, VF, LH. 2025 Scott 275.00

CANADA MINT COLLECTION 1984-1999 FACE VALUE \$358:
94. ★ Album with a nice all diff coll of mints neatly displayed on printed pages in protective mounts. Has lots of beautiful commems, se-tenants, booklets, souvenir sheets, etc. VF, NH. Face 358.00
95. ★ FWH1-29, Set of Federal Wildlife Habitat Conservation Booklets cpl from 1985-2012 (No FWH26 which is a sou. sheet). A beautiful group! VF, NH. Cat \$865 (28 diff Booklets) Est 275.00+



CANADA MILITARY COVERS 1963-1975:
96. ★ Interesting coll of 12 diff covers & forces air letters. Primarily Canadian units with United Nations Emergency Forces. Items here with various CFPO numbered cancels from Italy, Cyprus, Lebanon, Pakistan & Israel. We noted "RCAF Air Weapons Unit" Sardinia, etc. VF. Est 100.00+

CANADA "G" OFFICIALS COMPLETE:
97. ★ O16-49, CO2, EO2, Cpl set of "G" overprinted Officials. Fresh, VF, NH. . . Cat 465.00

USA POSTAGE DUE SHEETS:
98. ★ J89-92, Coll of 1¢-4¢ Postage Due sheets of 100, 1959 issue. All diff as to issue & plate #. F-VF, NH (10 sheets) . . . 2025 Scott 250.00+

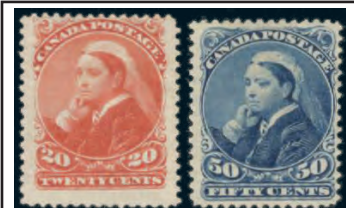

CANADA 19TH CENTURY MINTS:
99. ★ 14/60, Small stockbook with a coll of 25 diff early Canada mints. Incl 1859 Rose 1¢; 1/2¢ Lg Queen; various Sm Queens to 10¢; both Widow Weeds; & Jubilees from 1/2¢-50¢. VG-VF, a few NG or with flaws. Cat \$3,015 Est 750.00+

USED KGV CANADA WHOLESALE:
100. ★ 241-4, 253, 255-62, Wholesale used lot with 100 of each. Incl better like 13¢ Tank, 50¢ Vancouver, 50¢ Munitions & \$1 Destroyer. F-VF. Cat \$2,600. Est 400.00+

CANADA PARLIAMENT ALBUM:
101. ★ Nice Canada "Parliament" album with printed pages from 1851-1985. Has a good starter coll in mounts primarily from 1960's onwards with commems, defins to \$5, Xmas, etc. However, does have some nice older issues incl 2¢ Map, 10¢ Quebec, 12¢ Map, 12¢ Quebec Bridge, 20¢ Reaper, 50¢ Lumbering, \$1 Ferry, etc. Good base to build on. F-VF, primarily NH (100's) Est 300.00+

BETTER CANADA KGV BOOKLETS:
102. ★ BK34d, Wholesale lot of 5 French Booklets. F-VF, NH. Cat 375.00



OLDER CANADA MINT COLLECTION:
103. ★ 104/227, BOB, Nice clean mint coll neatly arranged on pages, from 1911-35. Some highlights are 111 (3 shades - \$325), 113 (2 shades - \$150), 119 (2 shades - \$100), 130 (Pair - \$200), 133 (\$90), 160-1 (Pairs - \$200), 217-27 (\$175), C2-3 (\$85), MR5 & MR5i (\$90), etc. Majority F-VF. Cat \$3,560 (131) Est 900.00+

CANADA CENTENNIALS ACCUMULATION:

104. ★ 454/550, Duplicated mint accum of many diff Centennials, loose, partly sorted in a sleeve. Has singles, blocks, multiples, Plate Blocks, booklets, coils, papers, tagging & gum varieties. We noted 460ii (10 - \$200), 465B LL Plate Block (\$40), etc. F-VF, NH. Cat \$2,778 (Approx 4,415 stamps, 39 Booklets) Est 700.00+

CANADA 1986 DUCK SHEET:
105. ★ FWH2, Cpl sheet of 16 of the \$4 Canvasbacks Wildlife Habitat. VF, NH. Cat 375.00

CANADA OFFICIAL COVERS:
106. ★ Interesting accum of early to modern official mail, OHMS items, meters, election envelopes, free franks, Postal Stationery, Ontario House of Assembly, etc. Also some diplomatic mail to/from Canada, etc. Most are stampless. Quite a diverse lot. VG-VF (112) Est 125.00+

NEWFOUNDLAND POSTAL STATIONERY:
107. ★ P6 (4), P15 (10), P16 (7), Wholesale lot of unused QV-KGV Postal Stationery cards. VF (21 items) Cat 255.00

CANADA MINT ACCUMULATION FACE \$858:
109. ★ Hundreds of mint NH stamps loose in a sleeve from 1970's-90's mainly. Has commems, plate blocks, defins, coils, etc. F-VF, NH. Face 858.00



CANADA WWI MILITARY LABELS:
110. ★ Interesting coll of 10 diff large size patriotic labels from WWI. These depict various Canadian military regiments, plus Col. Sam Hughes & KGV. F-VF. Scarce group Est 75.00+

USA & CANADA STAMPLESS CROSS BORDER COVERS:
111. ★ Coll of 20 stampless covers to/from USA & Canada, 1840's-50's. Has various rate markings, exchange h/s's, assorted town cancels, banking letter, charge box, Paris DPO, Lewiston exchange, etc. Mostly VG-F. Est 200.00+

CANADA 1957 SPORTS SHEETS IN MATCHED SETS:
112. ★ 365-8, Matched sets of Plate Imprint sheets of 50 with both Plates 1 & 2. VF, NH (8 diff Plate Imprint sheets, total 400 stamps) Cat 335.00



MONTANA WATERFOWL STAMPS:
113. ★ MONTANA #s 34/50, Plus USA #s RW57/RW68, Attractive coll of primarily mint NH Montana Waterfowl Revenues neatly arranged on a stockcard, from 1986-2002. Incl extra block of #50 (\$44) & 4 diff Booklet Pane Pairs (\$100). Also 10 stamps affixed on licenses, 9 of which have matching Federal issue affixed as well. F-VF. 2025 Scott \$431 (58 stamps) Est 150.00+

TWO TRANS-ATLANTIC COVERS 1836:
114. ★ Two stampless covers neatly written up on an exhibition page carried aboard Black Ball Line ship "The North America". Incl one from Philadelphia to Sheffield via New York & Liverpool; the other from Gronstadt, Russia to Boston via London, Liverpool & New York. This is the COMPLETE VOYAGE. Carried outside the mail to "Baring Brothers, London" m/s, Forwarding Agents. Nice variety of cancels & postal markings. F-VF. Ex Pullin Est 400.00+

CANADA USED 50¢ BLUENOSE:
115. ★ 158, Nice lot of 20 used 50¢ Bluenoses. Always a popular stamp & seldom seen in a quantity like this. F-VF. Cat \$1,500. Est 475.00+

CANADA 1899 CABLEGRAM:
116. ★ The Commercial Cable Co. / MacKay-Bennett System TRANS-ATLANTIC CABLEGRAM from Montreal to Bristol 25 May 1899. Has blue illustrated heading depicting globe & routes. F, some edge wear. Scarce early Trans-Atlantic Telegram . . . Est 90.00+

CANADA 3¢ ADMIRAL IMPERFORATE SHEET:
117. ★ 138, Rare full sheet of 100 of Plate A126 with full TYPE D LATHEWORK at bottom & having PYRAMID GUIDELINES at left. VF, NH, small sealed tear in lower margin, a few normal gum bends. Cat \$6,380 Est 3,000.00+



USA 1869 ACCUMULATION OF THE 3¢ LOCOMOTIVE Cat \$11,000+:
118. ☉ 114, Old-time accum of 369 used 3¢ Locomotives of 1869, mounted on pages. Has a wide range of shades, fancy cork cancels, target cancels, cancels in blue, couple red cancels, 4-Ring numeral '4', etc. Also has grill variations incl several noted as having split grills, several no grills, etc. Condition a bit mixed but mostly VG-VF. A great lot for study & inexpensive at estimate. 2025 Scott \$11,070+ (369) . . . **Est 1,400.00+**

CANADA COMPLETE NH AIRMAILS:
119. ★ C1-9, CE1-4, CO1-2, Cpl lot of Airmails. F-VF, NH. Cat \$288. **Est 90.00+**

USA PLATE BLOCK COLLECTION:
120. 田★ 681/926, Attractive coll of 62 diff mint Plate Blocks neatly arranged on stockcards, from 1929-44. Incl a cpl set of WWII Overrun Countries issue with country names. VF, some NH. **2024 Scott 283.00**

CANADA VANCOUVER \$1 SIGN SHEET:
121. ★ 600, 600ii, 600iv, Full field sheet of 50 containing the four \$1 Sign varieties. VF, NH **Cat 438.00**



CANADA COLLECTION 1976-1992 IN HINGELESS ALBUM:

122. ○★ 681/1455, BOB, Virtually cpl coll neatly arranged in a KA-BE Hingeless Album. Much collected both as mint NH & used. Has gorgeous topical commems incl se-tenant multiples, mint High Value defines to \$5; Booklet singles & panes; panes & souvenir sheets; many varieties, etc. A nice album & face value of mint stamps alone \$297 plus all the used. F-VF (1,458 stamps, 15 SS's) **Est 475.00+**

USA CIVIL WAR ERA COLOUR PRINT:
123. ○ Colour print ex Harper's Weekly 3 Sept 1864, measuring 22x15.5 inches. Depicts Farragut's Fleet of Tallships passing the Forts & Obstructions at the entrance of the Mobile Bay 5 Aug 1864. F, folded, bit of separation. Historic. **Est 90.00+**

USA WINE REVENUE SHEETS 1942-1954:
124. ★ RE124/RE193, Coll of 6 diff cpl mint Wine Revenue sheets of 100 incl RE 184 & RE190-3. VF, NH. 2024 Scott \$1,690. **Est 350.00+**

USA DEALER'S STOCK IN 3 LARGE BINDERS:
125. ○★ 732/4494, Extensive dealer's stock in order on 3-Ring manila stockcards, from 1933-2011. Primarily used with a wide array of commems, defines, Xmas, colls, etc. Broad range of topics & themes. Duplication varies but mostly 1-10 of a kind. Great source for varieties. A good working-stock for any dealer or future dealer with enough material to last for years. Mainly F-VF (Many 1,000's) **Est 325.00+**



NEWFOUNDLAND ACCUMULATION 1857-1941:

126. ○★ 1/252, BOB, Primarily mint duplicated accumulation arranged on a stockcard. We noted 75 different, from 1 to 11 of each. A useful lot for a dealer. Majority VG-VF, some NH. Cat \$1,833 (179) **Est 400.00+**

USED CANADA ON STOCKCARDS:
127. ○ Duplicated accum on stockcards, primarily 1950's - 2000's but does have some older. Primarily large size commems with a terrific variety. Also has defines, Xmas, etc. Mostly F-VF (We estimate about 3,500 stamps) **Est 175.00+**

CANADA COLLECTION 1859-1951:
128. ○★ 14/315, BOB, QV-KGV collection written up on pages. Some collected both as mint & used or as pairs or blocks; plus shades, etc. Some highlights are used 40 & 45 (\$90), 46 (\$100), 84 (\$80), 89-95 (\$197), 100 & 103 (\$220), 158-9 (\$110), plus mint 158 (\$200), 227 block (\$180), 245 block (\$200), C2 NH (\$88), J3-4 NH (\$60), MR2 & MR4 NH (\$90), etc. Much toned & or DG, but many better F-VF items here. Cat approx \$6,200 (Over 600) **Est 900.00+**



MICHIGAN POSTAL HISTORY:

129. 田 Interesting lot of covers, Postal Stationery items & postcards selected for cancels, from 1850's up to 1955 (50 are 19th Century items). We saw towns like Adrian, Algonac, Allegan, Constantine, Elk Rapids, Fair Grove, Kalkaska, Maple Rapids, Molina, Onkama, Schoolcraft, etc. VG-VF, some flaws (110) **Est 275.00+**

CANADA \$1 VANCOUVER WHOLESALE:
130. ☉ 599, Used wholesale lot of 2,200 Vancouver \$1 issue, in bundles of 100. F-VF. Cat \$1,650. **Est 100.00+**

NOVA SCOTIA MINT MULTIPLE:
131. 田★ 8, Half-sheet of 50 with 4 Plate Inscriptions in the selvage, fresh colour, F-VF, NH, some natural gum skips. Cat \$1,250 **Est 400.00+**



CANADA QV JUBILEES:

132. ★ 50-60, Attractive lot of Jubilees from ½¢-50¢. Fresh colours, F-VF. Cat \$1,695 **Est 425.00+**

CANADA BOOKLETS FACE \$709:
133. 田 Coll / accum of Canadian Booklets from the 1990's-2000's. Primarily commems with a terrific variety of issues & denominations. VF, NH (143 Booklets). **Face 709.00**

CANADA MINT SPECIALTY COLLECTION:
134. ★ 295/439, Attractive mint specialty coll neatly arranged on pages, from 1949-65. Has Coil Pairs, Blocks, Plate Blocks, & Miniature Panes (2 of each in many cases). Incl early Tagged issues. We noted 300 (2 pairs) - \$100) 406-9 (2 pairs - \$96), 457b (2 - \$65), 458b (2 - \$80), 513p - 4p (M/S corner blocks - \$100), etc. VF. Cat \$1,100 (565 stamps, 9 SS's) **Est 275.00+**



USA COLUMBIAN EXPOSITION POSTAL CARDS:

135. 田 UX10, Attractive coll of 10 diff unused 1893 Columbian 1¢ Grant Postal Stationery cards. Each depicts a diff scene of the Expo buildings, etc. F, one has some light pencil markings **Est 300.00+**

TRANS-ATLANTIC COVER 1838:
136. 田 Stampless folded cover neatly written up on an exhibition page carried aboard Red Swallowtail Line ship "The Wellington" (quadrumple letter rate) from Baltimore to London via New York & Dartmouth. Has a variety of postal markings. F. Ex Pullin. **Est 200.00+**

CANADA SCARCE REVENUE SHEET:
137. ★ BCL63, Cpl sheet of 25 of the \$1 Br. Columbia Law Stamp. Fresh, VF, NH, couple stamps with natural gum bends. VERY FEW FULL SHEETS EXIST. Ex K. Bileski **Cat 7,812.00**

NEW BRUNSWICK PLATE PROOF SHEET:
138. ★ 9Piii, 9Piv, 9Pv, Rare cpl Plate Proof sheet of 100 on India on card, showing three diff types of "SPECIMEN" overprint in green. Has Type B on 50 Proofs, Type C on 40 Proofs, & the elusive Type D on 10 Proofs (the latter found on the 5th column). VF. A BEAUTIFUL SHOWPIECE! . . . **Cat 6,000.00**

NEWFOUNDLAND 10¢ POSTAGE DUE MULTIPLE WITH VARIETIES:
139. 田★ J7 (48), J7i, J7ii (1), Half sheet of 50 of the 10¢ Postage Due. Has the "LUE" variety (at position 13) & PERIOD AFTER DUE variety (at position 46). Fresh, nice centering, VF, NH. Cat \$1,664. **Est 600.00+**

NEWFOUNDLAND ROYAL FAMILY PROOF SHEET:
140. ★ 83P, Full Plate Proof sheet of 100 on card with imprint at bottom centre. An amazing showpiece for an exhibit. Horiz fold at centre entirely in the margin between proofs. Fresh vibrant colour, VF. VERY FEW SHEETS LIKE THIS EXIST AS MOST HAVE BEEN SPLIT UP. Cat \$7,500 **Est 2,000.00+**



CANADA IMPERFORATE PAIR:

141. ★ 1172h, Sheet margin IMPERF PAIR of the 45¢ Pronghorn. Fresh, XF, NH. **Cat 1,200.00**

CANADA \$1 VANCOUVER INVESTOR'S LOT:
142. 田★ 600, An investor's lot of Plate #1 Blocks (various positions) of the \$1 Vancouver. VF, NH. Cat \$1,715 **Est 375.00+**

CANADA SOUVENIR SHEETS FACE \$217:
143. SS★ Very attractive coll of souvenir / miniature sheets from the 1970's-2000's. Lots of beautiful commem sheets here that are a pleasure to look at. VF, NH **Face 217.00**

UNITED STATES WINE STAMP REVENUES CAT \$5,296:
144. ★ RE146/RE203, Old-time coll of Wine stamps in multiples & sheets from 1942-54. We noted RE152 (50 - \$1,750), RE154 (40 - \$1,400), etc. 2025 Scott \$5,296 (100's) **Est 800.00+**

AEROGRAMMES FROM USA & UNITED NATIONS:
145. 田 Box with a duplicated accum of Aerogrammes from the 1960's-90's. Wide variety of types with unused, used, F.D. cancelled, illustrated cachets, etc. F-VF. Weight 8.4 pounds (100's) **Est 100.00+**

MINT CANADA FACE VALUE \$663:
146. ★ Accum of mint Canadian stamps mainly 1970's-2000's. Has commems, defines, se-tenants, singles, multiples, souvenir sheets, etc. F-VF, much NH. **Face 663.00**



CANADA MINT BLOCK COLLECTION:
147. 田★ 74/465B, BOB, Attractive mint block coll neatly arranged on stockcards, from 1898 up to 1967. Some highlights are 91, 93-4 (\$2,650), 141-8 (\$425), 192-4 (\$128), 198 (\$175), 211-6 NH (\$210), 217-25 (\$310), 302 (\$240), CE3-4 NH (\$90), J6-7 (\$160), etc. F-VF, much NH. Cat \$6,600 (94 blocks) **Est 1,500.00+**

TWO STOCKBOOKS WITH CANADA:
148. ☉ Two large stockbooks (cover separated on one) with an accum of used Canada from 19th Century up to about 1999. Has a tremendous variety of commems; defines up to \$1, \$2, \$5 & \$8; Xmas; coils; etc. Useful light duplication. Also has a few mint. Clean lot, mainly VG-VF (We estimate 2,000-3,000) **Est 250.00+**

CANADA 17¢ FLAG SHEETS, FACE \$1,020:
149. SS★ 832a, Wholesale lot of 500 mint NH 17¢ Flag sheets. Most still in unopened P.O. Packs. Fresh, VF, NH. Cat \$2,750 **Face 1,020.00**

SCOTT 1943 INTERNATIONAL ALBUM:
150. ○★ Scott International Junior album from 1943 in remarkably nice condition. Has a modest coll of older world stamps inside with many countries represented. The best item we saw was a Canada mint 1928-9 Scroll set up to 50¢ Bluenose & \$1 Parliament (Cat \$840). VG-VF. Our estimate is partly for the stamps & partly for the fine album itself which is very suitable for use (100's) **Est 450.00+**



QUEBEC REVENUE COLLECTION:

151. ○★ Attractive coll of various types of Quebec Provincial Revenues neatly arranged on pages, 19th Century up to 1950's. We noted used QL1-8, QL10-4 (\$333), QL15-28 (\$62), QL39-42 (\$87), QR1-3 & QR1a-3a (\$101) QR5-14 (\$56), QST1-5 (\$177), QST10-18 (\$114); plus mint QL19 NH (\$75), QR28 (\$75), etc. Majority F-VF, some NH. Cat \$1,540 (138) **Est 500.00+**

USA HAND DRAWN COVERS:
152. 田 Collection of 7 diff unaddressed FDC's from 1968-98. Each with a hand drawn colour cachet. These were all done in small quantities incl one with only 11 made. VF. **Est 75.00+**

CANADA OHMS OFFICIALS COMPLETE:
153. ★ O1-15A, CO1, EO1, Cpl coll of OHMS overprinted Officials. Fresh, F-VF, NH (most are VF). Cat \$600+ **Est 250.00+**

CANADA 6¢ MANITOBA:
154. 田 505, 505p, Specialized collection of Manitoba 6¢ each FDC's. Has singles, Plate Blocks & blank corner blocks most of which are signed by the stamp designer K.C. Lochhead. There were 100 sets assembled like this by K. Bileski (note accompanies) & handed out to various dignitaries incl Queen Elizabeth, Provincial Premiers, USA President & Governors. VF (16 covers) **Est 100.00+**

MINT CANADA FACE \$597:
155. ★ Binder full with a duplicated accum of Canadian mints from the 1960's-90's. Primarily commems & souvenir/minature sheets. Strong in 30¢-45¢ values. VF, NH **Face 597.00**



CANADA CHRISTMAS CENTRE BLOCKS:

156. 田 522i, 522pi, 525i, 525pi, Scarce cpl set of 1970 Christmas CENTRE BLOCKS regular & tagged, tied on 4 separate cach FDC's. VF, neatly cancelled. Cat \$500 (4) **Est 175.00+**

CANADA MINT PLATE BLOCKS 1939-1972:
157. 田★ 246/608pi, BOB, Beautiful coll of mint NH Plate Blocks neatly arranged on stockcards. Some highlights are 362 Pl4 (M/S - \$48), 486 (M/S - \$55), 492 (M/S - \$100), 494 (M/S - \$50), 496-8 (M/S's - \$80), 511a (M/S - \$60), 513-4 (M/S's - \$50), O31 Pl 1 (LR & UR - \$70), etc. F-VF, NH. Cat \$1,910 (446 Pl Blocks) **Est 500.00+**

MINT CANADA ACCUMULATION:
158. ★ Mint accum in 2 books primarily 1960's-90's. Has 8-page stockbook (16 sides) with singles, blocks, Plate Blocks, commems, defines, etc. The second book has Plate Blocks from 1960's-70 era. Incl matched sets of Plate Blocks of 50¢ Suzor Cote, 25¢ Expo, 15¢ Armistice, 25¢ Birds, 10¢ & 15¢ United Nations, etc. Also a few used. F-VF (100's) **Est 175.00+**

CANADA BOOKLET COLLECTION FACE \$171:
159. ★ BK86/BK353, Fresh mint coll of 33 diff Booklets, from 1983-2007. VF, NH. **Face 171.00**



CANADA PATRIOTIC POSTCARDS:

160. 田 Very attractive coll of 18 diff Patriotic postcards mainly 1905-12 with colourful flags, maple leafs, crests, etc. Many nice multi-coloured types with central scenes from across Canada. Lots of better items. Also 2 diff patriotic greeting cards circa WWI. F-VF (20) **Est 250.00+**

USA COLUMBIAN 1893 POSTAL STATIONERY:
161. 田 U348-51, Coll of 17 unused Columbian Postal Stationery envelopes; all diff as to size, etc. F-VF, touch of toning on a few. **2024 Scott 246.00**

CANADIAN FORCES WITH THE UNITED NATIONS:
162. 田 Group of 19 different stampless covers in sleeves with United Nations illustrated Military cancels, from 1957-96. A variety of Canadian units serving in Haiti, Cambodia, Middle East, Somalia & Yugoslavia. One addr to Canadian Embassy, Tel Aviv, others to Canada. VF. Priced to sell at \$360 **Est 175.00+**

CANADA OFFICIAL REPERFORATED OHMS COMPLETE SHEET:
163. ★ O241a, Cpl sheet of 50 of the 10¢ Carmine Rose with OHMS 4-Hole Perforins. Has Plate #1 Imprint at LL & showing two cutting guidelines at other corners. Fresh rich colour & has never been folded, VF, NH. A RARE SHEET. **Cat 7,500.00+**

MOOSE RIVER NOVA SCOTIA MINE RESCUE COVER & POSTCARD:
164. 田 143, Tied by Middle Musquodoboit NS 23 Ap 1938 on 2ND ANNIVERSARY OF MINE RESCUE cover autographed by E.A. Scadding & Dr. Robertson. These were the 2 men that were rescued alive from the mine cave-in. Also has a b/w postcard of the Moose River Mine NS. Neatly displayed & written-up on an album page. VF. Ex Kutz **Est 100.00+**

BRITISH COLUMBIA \$1 LAW STAMP IN A RARE COMPLETE SHEET:
165. ★ BCL63, Cpl sheet of 25 of the Br. Columbia rouletted \$1 Blue Law Stamp. Has Plate Number '13615' at top. VF, NH. FULL SHEETS LIKE THIS ARE EXTREMELY RARE. Van Dam \$7,812. **Est 2,000.00+**



CANADA #5 ON 1857 COVER:
166. 田 5, Tied by 4-Ring '18' on cross border cover from Kingston UC 8 Ap 1857 to New York. Has 'CANADA' in red arc. F, bit roughly opened at top **Est 750.00+**

USA PRESIDENTIAL INAUGURATION DAY COVERS:
167. 田 Nice lot of 5 Inauguration Day covers. Incl Jimmy Carter 1977 (3 diff cachets, he recently passed away) & Ronald Reagan 1981 (2 diff cachets). Two of the cachets also show the First Lady. VF. **Est 45.00+**

CANADA BOOKLETS FACE \$688:
168. ★ Coll / accum of over 140 Booklets from the 1990's-2000's. Terrific variety of types with majority being commems. Lots of attractive issues. VF, NH **Face 688.00**

SASKATCHEWAN \$50 LAW STAMP SHEET:
169. ★ SL78, Blue \$50 Saskatchewan Law Stamp cpl sheet of 50 with imprint at bottom. Very scarce & impressive as a full sheet. VF, NH. Cat \$2,500 **Est 450.00+**

NEWFOUNDLAND 1897 COMPLETE SHEET:
170. ★ 81, Cpl folded sheet of 100 of the KE 2¢ Orange. Rich colour, nice centering, F-VF, NH, a few separated margin perfs, a few light bends / creases. VERY FEW SHEETS EXIST, Cat \$1,300 . . . **Est 600.00+**

NOVA SCOTIA COMPLETE PLATE PROOF SHEET:
172. ★ 9Tcii, Rare cpl Plate Proof sheet of 100 in dark slate violet on card. Has 10 ABNC Plate Imprints & diagonal "SPECIMEN" Type A overprints in red. VF. A RARELY SEEN FULL SHEET **Cat 5,000.00+**



CANADA KGV SCROLL SET IN MINT NEVER HINGED BLOCKS:

171. 田★ 149-59, Cpl Scroll set from 1¢ up to \$1 Parliament all in fresh mint blocks. F-VF, NH. **Cat 6,166.00**



69

COASTAL MAILS **84** COASTAL WEST

THE ROBERT GRIEVE CONTRACT: COASTAL WEST TAKES A MAIL TO CAPE BRETON 1874

In 1871 under a renegotiated contract, Grieve began separate sailings to the south coast (Coastal West) and the north coast (Coastal North). With access to a variety of his vessels, the *Hercules*, *Tiger* and *Leopard* alternated on Coastal West and North to carry the mail. Although Channel was the normal western terminus, on very rare occasions Coastal West might cross the Cabot Strait to Cape Breton, particularly to re-coal for the return voyage to St. John's.



Channel, December 17, 1874 to Marble Head, Mass. Carried by Coastal West vessel to North Sydney for the US mails via Halifax. Backstamped CHANNEL Dec 17, 1874 (fourteen-type datestamp); NORTH SYDNEY NS Dec 18; HALIFAX NS Dec 21; and BOSTON, MASS Dec 23. Six cents rate to the United States (0872-0876), paid with 6-cent rose ABNC issue of 1870.

Only recorded direct cross-gulf cover from the west coast of Newfoundland during ABNC period; one of only five covers known paying the short-lived 6-cent US rate.



Reverse (reduced) showing verifying backstamps

114 Complete Voyage the North America

PHILADELPHIA TO SHEFFIELD, ENGLAND (VIA NEW YORK AND LIVERPOOL)



Ship Information
North America departed New York on the easterly leg August 1, 1836, arrived Liverpool August 27, 1836.

Postal Rates
United States 12½¢
Great Britain 1/5d
Ship Letter fee + Inland (8d + 9d) + 1/5d

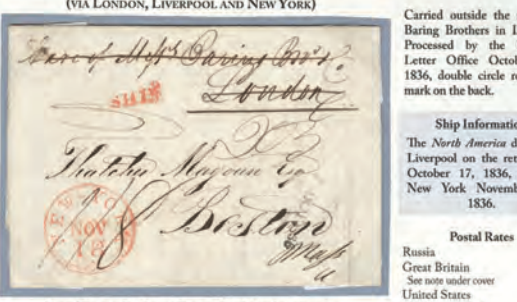

Cronstadt, Russia to Boston (via London, Liverpool and New York)

Carried outside the mail to Baring Brothers in London. Processed by the Foreign Letter Office October 11, 1836, double circle receiving mark on the back.

Ship Information
The North America departed Liverpool on the return leg October 17, 1836, arrived New York November 18, 1836.

Postal Rates
Russia 0
Great Britain 1/8d
See note under cover
United States 20½¢
18½¢ + 2¢ + 20½¢

Note: Distance London to Liverpool is 206 miles. Rate for double letter is 1/10d for this distance.



136 The Wellington - Quadruple Letter

BALTIMORE TO LONDON (VIA NEW YORK AND DARTMOUTH)



Quadruple letter rated under United States progression number of pages. Under Great Britain progression of ounces, it rated as a double letter.

Ship Information
The Wellington departed New York February 20, 1838, arrived Dartmouth March 13, 1838. Mail put ashore, continued to London by mail coach. Ship arrived March 17, 1838.

Postal Rates
United States 75¢
4 X 18½¢ = 75¢
Great Britain 3/2
(2 X 8d) + (2 X 11d) = 38d or 3/2

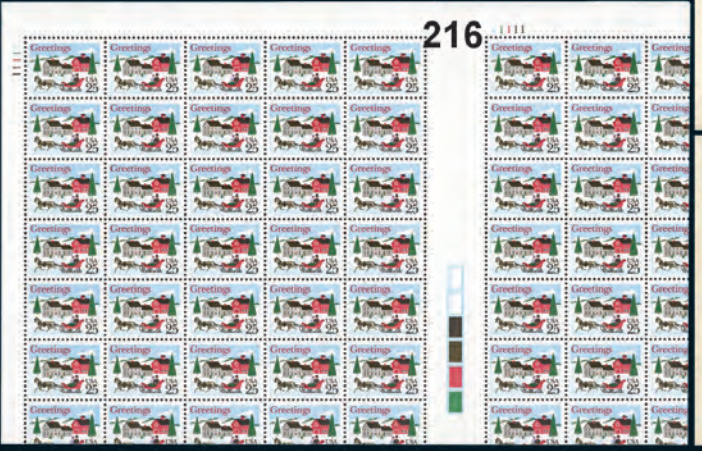
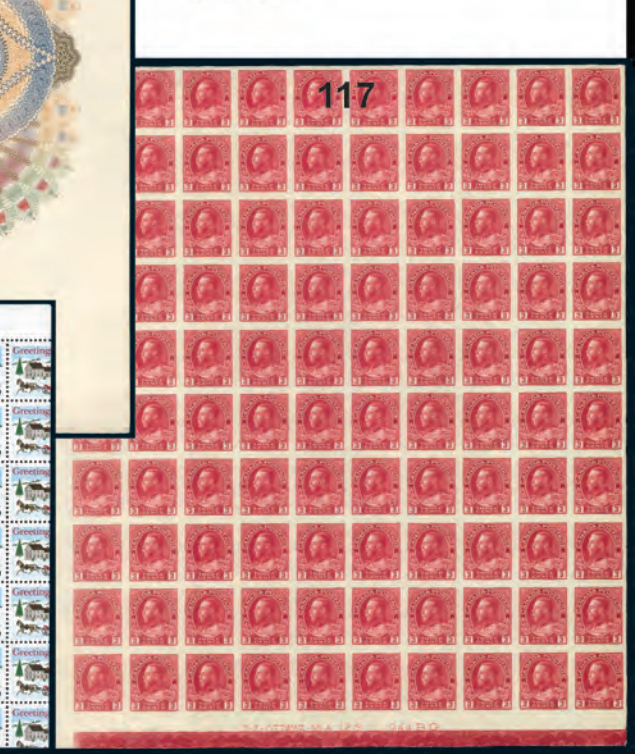

USA MINT AIRMAILS:

173. ★ C25/C94a, Cigar box full with a duplicated mint stock identified in glassines, from 1941-79. Most are in blocks (large percentage are Plate Blocks), also a few coils & some Special Deliveries. F-VF, NH (Many 100's of stamps) **Est 225.00+**

CANADA EMBOSSED CHEQUE STAMPS:

174. ○ FCH1, Accum of 320 Canada Life Assurance Co. cancelled cheques from Toronto, 1921. Each cheque has the 2¢ red embossed Beaver stamp. F-VF. Cat \$1,600 **Est 250.00+**

CANADA ACCUMULATION

ON A STACK OF STOCKCARDS:

175. ○★ Stack of stockcards with a duplicated stock / accum of used Canadian. Primarily 1910-90's era with defins, commems, Xmas, etc. Also has various mint & used Plate Blocks & Blocks. VG-VF (1,000's) **Est 250.00+**



USA COLORANO SILK CACHETED FIRST DAY COVERS:

176. ☐ Four albums with a beautiful coll of 410 diff Colorano Silk cach FDC's, from 1986-90. Terrific array of commems plus other issues incl \$8.75 Eagle, se-tenant multiples, postal stationery, booklet panes, etc. Loaded with popular topicals like aviation, trains, cars, space, Indians, birds, Presidents, historical, etc. VF, unaddr **Est 600.00+**

USA PLATE BLOCKS 1944-1953:

177. ☐★ 922/1025, Coll of 675 diff Plate Blocks incl 13 M/S's identified in glassines. F-VF, NH. **2025 Scott 699.00**

CANADA MINT STOCK 1969-2009 FACE \$620:

178. ★ 500/2313i, Lightly duplicated dealer's stock of 100's diff, identified in order on cards in a dealer's box. Has commems, defins, early tagged issues, se-tenant multiples, Xmas, values to \$2, etc. VF, most NH. **Face 620.00**



CANADA FIRST DAY COVERS FACE \$903:

179. ☐ Box full of beautiful each unaddr FDC's circa 1990-2005. Has a gorgeous range of issues with nice commems, se-tenants, sets, Plate Blocks, defin values to \$5, Xmas, etc. VF. Total face value is \$903 (\$64). **Est 375.00+**

CANADA FDC COLLECTION 1982-2006:

180. ☐ 913a/2194, Attractive coll of approx 450 diff Official cach FDC's neatly arranged in 3 albums; plus some larger sized items in sleeve. Many beautiful topical commems & souvenir sheets, plus defins to \$8 Grizzly, etc. VF, unaddr Cat \$1,285. **Est 400.00+**

USA MYSTERY CARTON:

181. ○★ Primarily used accum loose in a carton, early to modern. Has stamps in sleeves; in glassines; in envelopes; in a stockbook; on pages & stockcards; loose; covers, postcards & Postal Stationery; stocks & accums; odds & ends; etc. We saw cach FDC's & special events covers; stamps on piece tied by selected cancels; mint Plate Blocks, etc. Also some United Nations. Most VG-VF (Many 1,000's) **Est 300.00+**

MICHIGAN POSTMARK COLLECTION:

182. ☐ Extensive coll of selected MICHIGAN cancels on covers, postcards & Postal Stationery. Arranged in 4 albums alphabetically with items from 1900's-90's. Broad range of villages, towns & cities here, from Ada to Ypsilanti. Variety of cancel types, etc. Some interesting view cards also noted. Majority VG-VF (679) **Est 275.00+**

CANADA PLATE BLOCK COLLECTION:

183. ☐★ 399/542, Beautiful coll of Plate Blocks in matched sets, neatly written up on pages from 1962-71. We noted better like 486 (\$55), 494 (\$50), 498 (\$50), 511a (\$60), 541 (\$50) etc. VF. Cat \$1,476 (144 M/S's) ... **Est 450.00+**



CANADA KGV SCROLL SET IN IMPERFORATE BLOCKS:

184. ☐★ 149b-159a, Complete set of 11 diff imperforate blocks from 1¢-\$1. Most are with sheet margins (the 20¢ with a portion of the Plate 2 Imprint). Fresh colours, VF, disturbed OG. Cat \$6,950. ... **Est 3,000.00+**

CANADA MINTS FACE \$906:

185. ★ Stockpages with a duplicated accum of Plate Blocks, & some Booklets mostly from the 1990's - 2000's. Has a variety of commems, some defins, etc. Generally VF, NH. **Face 885.00**

CANADA BOOKLETS FACE \$168:

186. ★ BK87/BK403, Interesting coll of 36 diff cpl booklets, from 1985 up to 2009 (primarily 1990's-2000's). VF, NH. **Face 168.00**

CANADA COLLECTION 1870-1992:

187. ○★ Album with a coll on pages of primarily used. Wide array of commems, pictorials, defins, Xmas, plus BOB. Some flaws but mostly VG-VF (100's) **Est 125.00+**



USA PAN AM TEST FLIGHT COVERS:

188. ☐ C27, C32, Seven diff 1946 Pan American Airways Test Flight Covers, to diff Caribbean & Latin American countries. All with dual frankings from USA & destination country with rec cancels on reverse. F. . . **Est 100.00+**

CANADA PRAIRIE PROVINCES

CONSERVATION STAMPS:

189. ★ PC1-5, Cpl set with PC4 having THICK FRAME at RIGHT variety. VF, NH Cat **110.00**

NEWFOUNDLAND COLLECTION 1865-1947:

190. ○★ 24/270, BOB, Attractive coll neatly arranged on pages. Some highlights are used 26 (\$200), 29 (\$75), 34 (\$50), 38 (\$50), 59 (\$60); plus mint 31 (\$70), 57 (\$90), 123-4 (\$65), 198 (\$50), J1-6 (\$70), etc. Majority VG-VF. Cat \$2,486 (193) **Est 600.00+**



USA 1893 COLUMBIAN EXPOSITION POSTAL CARDS:

191. ☐ UX10, Lot of 10 diff colour illustrated unused Columbian Exposition official souvenir Postal Stationery cards. Depicts various buildings, venues, etc at the Exposition. Most F-VF **Est 300.00+**

FIRST CANADIAN ROCKET FLIGHT:

192. ☐ Cover with 2 diff imperf Rocket locals from May 1936 tied by First Canadian Rocket Start h/s's. Addr to New York. VF. **Est 70.00+**

PROPERTY INSURANCE POLICY 1866 FROM BRAMPTON, CANADA WEST:

193. ○ The Liverpool & London & Globe Insurance Co. CANADA BRANCH, Montreal Policy (11 x 18 inches) for buildings in Brampton, CW. Has beautiful engraved illustration depicting Dragons, Neptune, Globe, etc. Six smaller related documents affixed. F, some edge wear. Frameable **Est 70.00+**



NEW BRUNSWICK COVERS:

194. ☐ 8, 8b, 9, Exhibition coll of 7 covers from 1862-68, written up on pages. Has 2 inter-provincial covers, 2 to USA, Way Office, numeral "1" grid, shades, etc. This exhibit won an award at a club show. Mostly VG-VF **Est 500.00+**

CANADA 1935 MINT MULTIPLE:

195. ☐★ 211, Large multiple of 90 stamps with full Plate #1 imprint at LL. Fresh, F-VF, NH **Est 85.00+**

CANADA MINT PLATE BLOCKS:

196. ☐★ Two albums with an attractive coll of mint Plate Blocks from the 1970's. Has commems & Xmas with most being in matched sets. Some duplication but a wide variety. Also some Tagged. F-VF, NH. We estimate Cat \$800 - \$1,000. (Several 100's). **Est 250.00+**

CANADA COMPLETE REVENUE SHEET:

197. ★ FX63, Cpl sheet of 100 of the 2.25 Excise Revenue. Rarely seen in a full sheet like this. F-VF, NH, some minor perf separation. Cat \$3,750 **Est 750.00+**



USA SAN FRANCISCO 1906 EARTHQUAKE:

198. ☐ Coll of 21 diff postcards depicting the devastation caused by the 1906 San Francisco Earthquake. Has both b/w & coloured postcards showing ruined buildings, street scenes, refugees, tent city, street car tracks torn & twisted by the quake, martial law, etc. Most F **Est 300.00+**

CANADA 12¢ QUEBEC BRIDGE USED:

199. ○ 156, Wholesale used lot of 230 stamps with light circular cancels with many in blocks. F-VF. Cat \$2,070. **Est 300.00+**

CANADA 1935 SILVER JUBILEE USED SETS:

200. ○ 211-16, Wholesale lot of 100 used sets. The 13¢ Yachts are mostly in blocks & multiples. F-VF. Cat \$1,383 **Est 275.00+**



USA 2¢ POST HORSE OF 1869 ACCUMULATION CATALOGING \$23,220:

201. ○ 113, Old-time accum of used 2¢ Post Horse & Rider of 1869, mounted on pages. Has a range of shades, fancy cork cancels, target cancels, several coloured, couple split grills, other grill variations, etc. Some flaws but mainly VG-VF. 2025 Scott \$23,220+ (258) **Est 3,500.00+**

CANADA \$1 FERRY SET NH:

202. ★ 268-73, Cpl Peace set to \$1 Ferry. VF, NH. **Est 50.00+**
NEWFOUNDLAND POSTAGE DUE BLOCK:
203. ☐★ J1, UL Marginal corner block of 40. F-VF, NH, minor bend **Cat 330.00**



CANADA FIRST FLIGHT COVERS:

204. ☐ Attractive coll of 78 diff cach FFC's, from 1928-47. We noted 9 with NWT cancels & 1 franked by C2. Majority F-VF **Est 175.00+**

CANADA FIRST FLIGHT COVERS:

205. ☐ C1, Coll of 38 diff cach FFC's 3 Mar, 1930 from Alberta, Saskatchewan & Manitoba. Many attractive cachets. F-VF ... **Est 90.00+**

USA 1994 RECALLED LEGENDS OF THE WEST SHEET:

206. SS★ 2870, Scarce Recalled Legends of the West sheet. VF, NH. **Est 125.00+**

CANADA PROVINCES ACCUMULATION:

207. ○★ Duplicated accum of primarily mint on 2 stockcards. Has various New Brunswick, Nova Scotia & PEI, from 1 to 16 of each. VG-VF, some NH. Cat \$805 (71) **Est 180.00+**



CANADA IMPERFORATE MEDALLION PAIRS:

208. ★ 195c-200a, Set of 6 diff Medallion IMPERFORATE PAIRS. Fresh rich colours, VF, NH (4¢ & 8¢ have gum glazing). Cat \$4,200. **Est 2,000.00+**

CANADA FLYING "G" OFFICIALS:

209. ☐★ O38a/O45a, Specialty coll of Flying "G" Official Blocks & Plate Blocks. Some highlights are O38a M/S Plate Blocks #1 (\$210), O39a M/S's Plate Blocks #'s 3-4 (\$180), O45a M/S blank blocks (\$270), etc. VF, NH. Cat \$754 (19 Blocks / Plate Blocks). **Est 175.00+**

CANADIAN PILGRIMAGE TO VIMY RIDGE:

210. ☐ 211 (2), 212-3, 215, C1, Tied by Quebec 18 July 1936 cancels on 4 cach CANADIAN PILGRIMAGE TO VIMY RIDGE & BATTLEFIELDS covers addr to Toronto (incl Airmail & Reg'd covers). Each has "S. S. MONTROSE" ship cancel (Ludlow #S-152, RF475). F-VF (4 covers) **Est 100.00+**

CANADA MINT QUEBEC SET:

211. ★ 96-103, Cpl Quebec Tercentenary set. Fresh, F-VF. Cat \$1,032 **Est 250.00+**

CANADA 10¢ CENTENNIAL SHEET:

212. ★ 462Piv, Cpl mint sheet of 50 of the 10¢ Centennial Winnipeg tagged, PVA gum. Also single, block & m/s corner blocks. VF, NH. Useful lot for the Centennial specialist. **Cat 554.00**



ACKNOWLEDGMENT OF RECEIPT CARDS FROM WESTERN CANADA:

213. ☐ 190, 223, 241, 257, etc, Interesting accum of pink Post Office "AR" cards used from 1935-54. All have 10¢ frankings & were used in Manitoba, Saskatchewan & Alberta. Many small town postmarks noted which are mostly all diff. A nice lot. F-VF (188). **Est 400.00+**

UNITED STATES 1881

COMPOUND PLATE 'ESSAY' SHEET OF 40:

214. ★ 206-E, 210-E, Imperforate sheet of 40 of 1¢ Franklins & 2¢-3¢ Washingtons showing "reversed designs". Printed in Germany on a steam press on the gum side in red brown, on thin wove paper. Consists of 2 vert columns of each value plus 2 vert columns with all 3 values. VF, a few natural bends. VERY SCARCE **Est 2,000.00+**

MINT CANADA 1920's-1950's:

215. ★ Two black stocksheets with a good accum of older mint Canadian with many better stamps. Incl 50¢ Bluenose, \$1 Parliament, \$1 Cavell, \$1 Champlain (4), \$1 Chateau (4), \$1 Destroyer (4), \$1 Ferry, \$1 Fish (3), \$1 Ferry G, \$1 Fish G (3), EO1-2, etc. F-VF, some NH. Cat approx \$3,000 (95). ... **Est 800.00+**

UNITED STATES MISCUT SHEET:

216. ★ 2400, An amazing MISCUT SHEET of the 25¢ Christmas. Contains 56 full / partial stamps with a full UNLISTED VERTICAL GUTTER. Shows 6 GUTTER PAIRS + 1 PARTIAL GUTTER PAIR. VF, NH. AN EYE-CATCHING ITEM **Est 1,200.00+**



CANADA COLLECTION 1897-1953:

217. ○★ 50/324, Decent coll on pages with a solid range of issues between these numbers. Has Jubilees to 50¢; QV Leaf set to 10¢; QV Numeral set to 20¢; KE set to 50¢; Quebec set to 20¢; various Admirals with useful coils; 3 diff imperfs & both surcharges; scroll set to \$1 Parliament; Arch set to \$1 Cavell; later sets to \$1; Fish \$1, etc. Mainly F-VF (335). **Est 600.00+**

CANADA MINT ACCUMULATION FACE \$392:

218. ★ Mint duplicated accum of many diff mainly from 1980's-90's. Has singles, sets, souvenir sheets, panes, Booklets & Booklet panes & Plate Blocks. VF, NH. **Face 392.00**

ONTARIO LUXURY TAX SHEET:

219. ★ OLT2, Cpl mint sheet of 100 Ontario Luxury Tax Revenue 2½ mills red brown, circa 1925. F-VF, NH, light bend, light DG & small thin on LR stamps. Cat \$500 **Est 90.00+**

MICHIGAN CANCELS ON COVERS:

220. ☐ Extensive range of USA covers, postcards & Postal Stationery all selected for MICHIGAN cancels over many years. Primarily 1920's-90's but does have some older. Tremendous variety of small towns to larger cities statewide. A broad range of cancels & cancel types, rates, frankings, corner cards, h/s's, official covers, etc. We noted 2 stampless covers. Majority VG-VF (950) .. **Est 325.00+**

CANADA MYSTERY CARTON:

221. ○★ Carton full of a wide range of material, early to modern. Has stamps in glassines, '102' cards, envelopes, sleeves, on pages & stockcards, circuit books, odds & ends, etc. We saw a nice early to modern coll on pages; 1995-7 Annual colls plus Millennium coll (Face \$130); Postal Stationery; souvenir articles; mint NH miniature panes #405bq (\$55) & #458b (\$40); 1992 Signature sheet #1407ai (\$125). VG-VF (1,000's) **Est 400.00+**

CANADA MINT 5¢ COMMEMS FACE \$1,280:

222. ★ 379/484, Duplicated accum of 10 diff 5¢ commems in wholesale quantities. Sheets, multiples, Plate Blocks, etc. Also a file folder with some other items. F-VF, NH **Est 650.00+**

CANADA ANNUAL YEAR SETS 1985-2001:

223. ★ Cpl run of P.O. Year sets from 1985-2001, plus the Millennium set. VF, NH. Cat \$1,300 (18 diff sets)..... **Est 600.00+**

CANADA

WWII MILITARY COVERS 1940-1905:

232. ☐ Interesting lot of 5 stampless WWII covers addr to Canada. Has a variety of FPO strikes; plus b/s's like Edmonton Reg't, 1st Cdn Division, Perth Reg't Cdn Provost & 1 from Nijmegen, Netherlands. Also censored air letter from RCAF Officer, 436 Squadron, India. F-VF (6) **Est 65.00+**

CANADA KGV MINT NH:

233. ★ 234 (45), 235 (25), 241a (20), Nice fresh wholesale lot of KGV mints. F-VF, NH **Cat 592.00**

CANADA BOOKLETS FACE \$826:

234. ★ Binder full with a stock of Canadian Booklets from 2000-2008 era. Nice variety of commems, Xmas, defins & international rates. Useful duplication of primarily 2 of each. VF, NH **Face 826.00**

CANADA MEDALLION BOOKLET PANES:

235. ★ 195b, Wholesale lot of 10 KGV Booklet Panes. F-VF **Cat 500.00**

CANADA SCROLL SET MINT NH:

236. ★ 149-59, Fresh set. F-VF, NH. Cat \$1,541 **Est 500.00+**

CANADA

MINT ACCUMULATION FACE \$259:

237. ★ Interesting duplicated accumulation of mostly diff mint NH issues loose in a sleeve, primarily 1980's-90's. Has singles, blocks, Plate Blocks, se-tenant multiples, souvenir sheets, etc. Nice topicals here. VF, NH (100's) **Face 259.00**



CANADA COMPLETE KGV SCROLL SET IN IMPERFORATE PAIRS:

238. ★ 149b-59a, Cpl set of 11 diff imperf pairs from 1¢-\$1 with almost all having a sheet margin. Fresh colours, VF, DG. Cat \$3,475 **Est 1,500.00+**

CANADA 1973 YOUTH GAMES COVERS:

239. ☐ 612, Set of 15 Youth Games Covers with attractive MAP cachets; each with a diff cancel from across Canada, St. Johns to Yellowknife. F-VF, addr. **Est 35.00+**

CANADA \$1 CENTENNIAL BOOKLETS:

240. ★ BK57, Wholesale lot of 100 cpl mint Booklets. VF, NH. Cat \$1,250. . . **Est 250.00+**

CANADA KGV-KGVI MINTS:

241. ★ 146/236, C1/J12, Attractive group of mainly better values incl 155-7, 171 (8), 175 (3), 198-201, 203 (Block), C1-4 (2), E8. F-VF. Cat \$1,400+ (79) **Est 275.00+**



CANADA STAMP INVESTORS PORTFOLIO:

242. ★ 141/585, Stockbook with an investment portfolio of mint NH Canada from 1927-72 with sets, singles & blocks. Incl 1927 Confederation & Historical, sets; 1935 Sil Jubilee set of singles & blocks; \$1 Champlain set; \$1 Champlain block; 1938 Pictorial blocks 10¢-20¢; \$1 Destroyer set; \$1 Ferry Set; \$1 Fish block; \$1 Export block; Centennial blocks to \$1 plus cpl strips of 4; cpl Airmails; etc. VF, NH. Cat over \$3,000 (465 stamps) **Est 800.00+**

CANADA PROVINCIAL REVENUES:

243. ○★ Coll of Revenues from 7 diff Provinces neatly arranged on pages. We noted mint NH Sask SL68-78 (\$120) & 5 diff Wildlife Habitat Booklets (\$127). Majority VG-VF. Cat \$530 (90 stamps, 5 booklets) .. **Est 175.00+**

CANADA BOOKLET

PRINTED ON GUM SIDE:

244. ★ BK280Abii, Cpl Booklet with cover printed on gum side. VF, NH. **Cat 125.00**

CANADA FIRST FLIGHT COVERS:

245. ☐ Coll of 47 diff cach FFC's 1929-39 from across Canada. Wide variety of attractive illustrated cachets & postmarks. Incl 7 NWT flights. F-VF **Est 125.00+**

CANADA SNOWBIRDS FLIGHT 1992-2013:

246. ☐ Attractive coll of 12 PILOT SIGNED SNOWBIRDS Air Demonstration Squadron cach flight covers. All are diff as to flight & individual or team members signatures. Also Snowbirds brochures 2005-6. VF. AN EYE-CATCHING LOT!. **Est 65.00+**



CANADA - HENRY HECHLER OVERPRINTS ON QV POSTAL STATIONERY:

231. ☐ Exceptional coll of unused QV postal stationery envelopes, cards, wrappers all with 'SERVICE' & 'OFFICIAL' overprints which were done by Henry Hechler. This coll was formed by Dr. Moulton some time ago & required years to assemble. Has a variety of types, various combinations of overprints & imprints, double overprints, red/black/blue overprints, one triple overprint, etc. An outstanding lot of these scarce items. F-VF (58 items) **Est 2,500.00+**

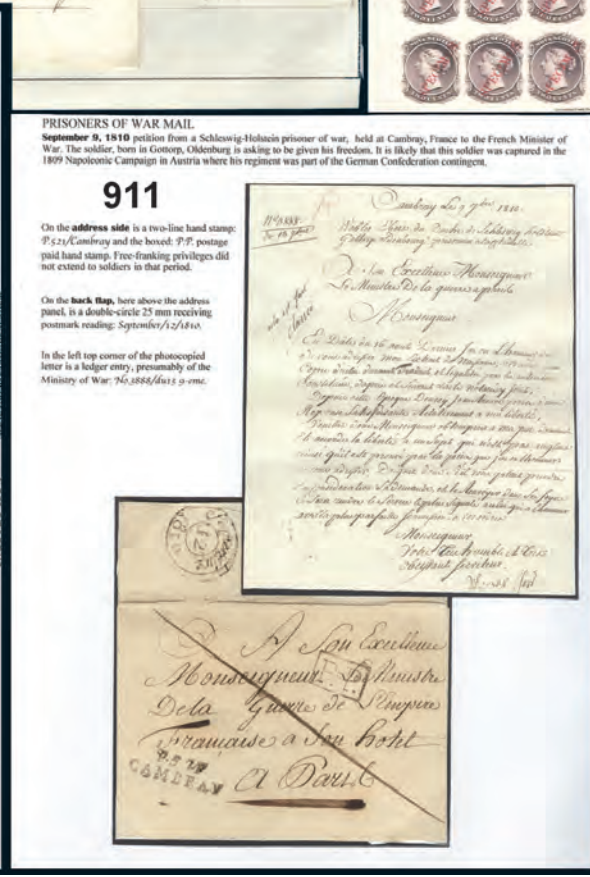
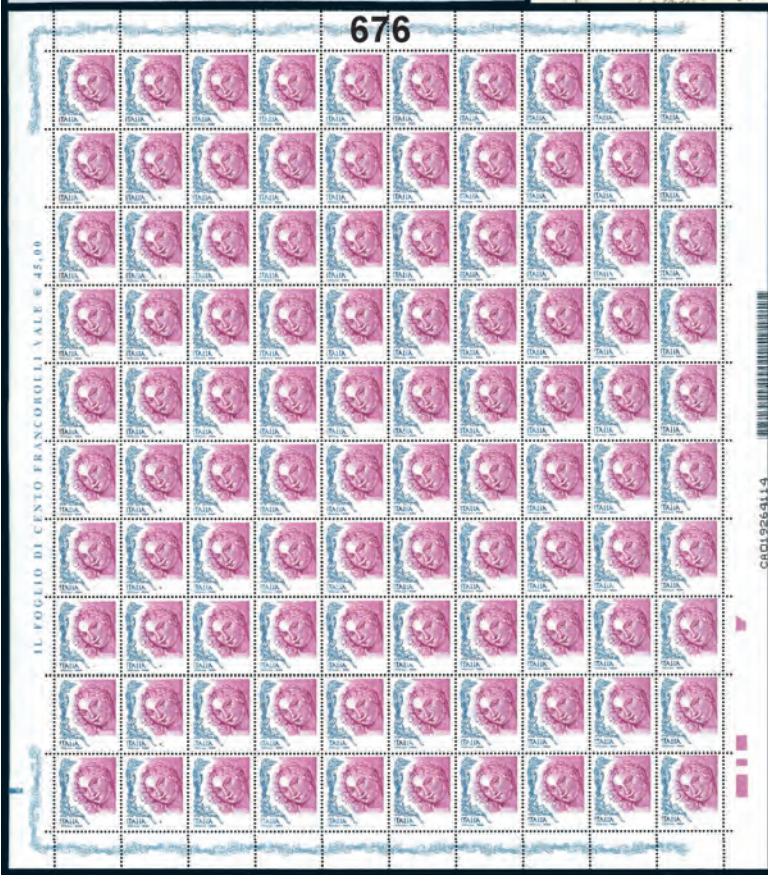
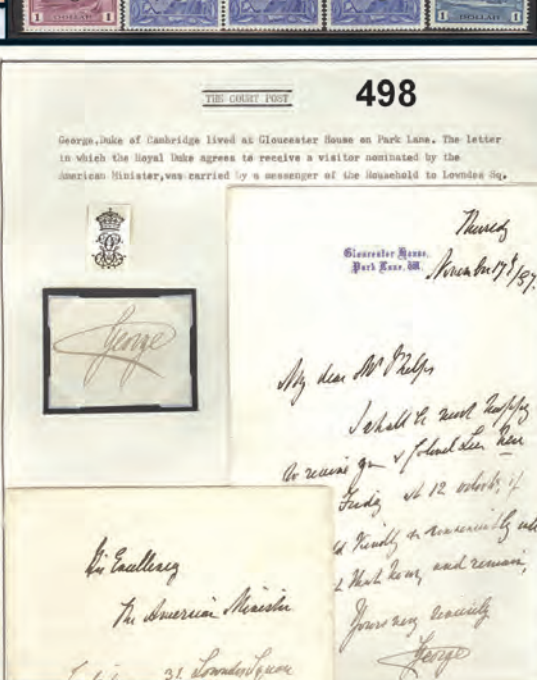
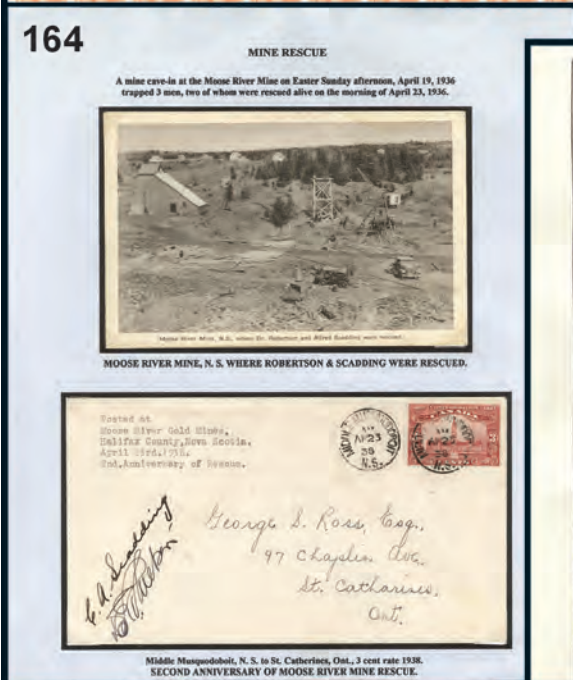
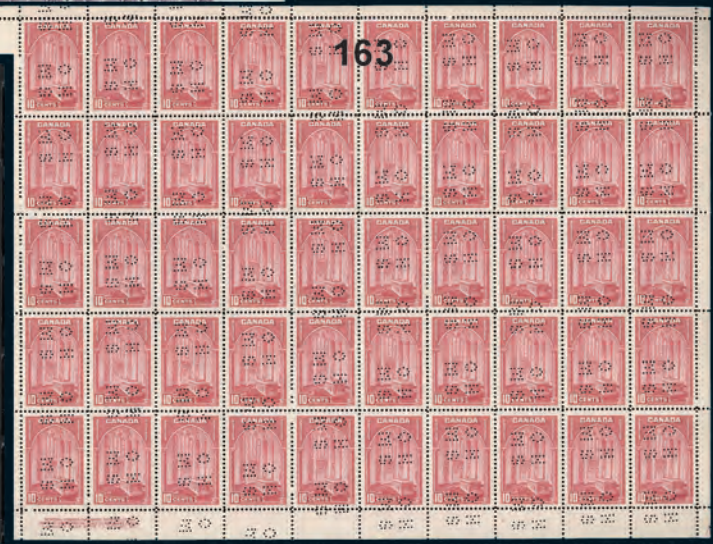
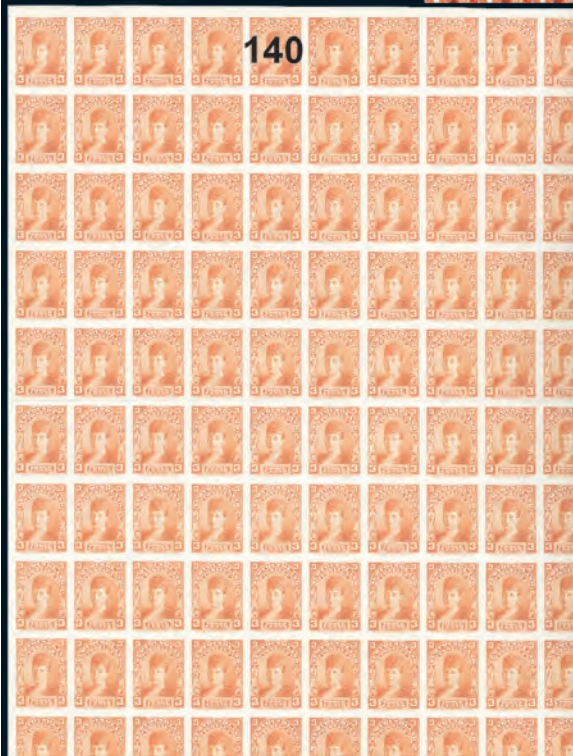



CANADA COLLECTION 1852-1983 INCLUDING \$1 JUBILEE, ETC:

247. ○ Jarrett album with an extensive used coll in order on printed pages. Starts off with a VF Three Pence Beaver #4; then 3 diff 1859's; 6 diff Lg Queens; many Sm Queens to 10¢; both Widow Weeds; various Jubilees from ½¢ to \$1 (the scarce 6¢ is a real gem); cpl QV Leaf & Numeral sets; 50¢ KE; various Quebecs to 15¢; many Admirals incl both surcharges & 2¢ imperf pair; Bluenose & Cavell sets; then a solid run up to modern. Also has various airmails, officials, special deliveries, etc. incl some better. A few fits but mostly VG-VF (100's) **Est 800.00+**

TRANS-ATLANTIC COVER 1840:

248. ☒ Stampless cover neatly written up on an Exhibition page carried aboard Red Star Line ship "The Stephen Whitney", First Voyage, from Baltimore to London via New York & Liverpool with "LIVERPOOL / SHIP LETTER" b/s. F-VF. Ex Pullin **Est 175.00+**

CANADA'S REPEATING 10's VARIETY:

249. ★ BK76c, Cpl coll of 10 Booklets (each with a diff cover design) all with the repeating 10's variety. VF, NH. Cat \$300 . . . **Est 100.00+**

CANADA MINT OFFICIAL PLATE BLOCKS:

250. 田★ O13/O45, Attractive mint Official Plate Block coll. All diff as to issue, plate number & plate position. We noted O38 P1s 1 & 2 (\$97), O49 P1 1 M/S NH (\$80), etc. Most VF, a few NH. Cat \$665 (54 blocks) **Est 160.00+**

CANADA MINT ACCUMULATION FACE \$442:

251. ★ Duplicated mint NH accum of many diff issues loose in sleeves, from 1980's up to 2010. Has singles, blocks, se-tenant multiples, etc. VF, NH (Many 100's) **Face 442.00**

YUKON AIRWAYS FIRST FLIGHT COVERS:

252. ☒ CL42, Yukon Airways tied on Atlin to Carcross & Carcross to White Horse 13 Apr 1928 FFC's. F-VF (2 covers) . . . **Est 100.00+**

NEFOUNDLAND CENTS ISSUES:

253. ○★ 24/60, Accum of 19th Century "Cents" issues from several sources. Has a nice range incl some extra shades. Generally F or better, a few unused NG. Cat \$617 (22) **Est 160.00+**

USA LOCALS COLLECTION:

254. ★ Broad range of 45 diff local issues affixed to an old album page. Probable reprints of the original 19th Century issues. Issues here from 28 diff companies. Nice study group. F **Est 200.00+**



CANADA IMPERFORATE BLOCK:

255. 田★ 1292b, IMPERFORATE sheet margin block of the 39¢ Legendary Creatures. XF, NH. Has 2024 Greene Foundation Certificate **Cat 2,500.00**

USA ILLUSTRATED CHECKS 1863-1881:

256. ○ Interesting lot of 13 diff attractive used checks with illustrations incl allegorical figures, steamboat, first nations, etc. Has revenue stamped paper incl RN-B1, RN-E4, RN-D1 & RN-G1. Some checks have revenue stamps affixed. F-VF **Est 125.00+**

CANADA COMPLETE OFFICIAL SHEET:

257. ★ O3, Cpl sheet of 100 with UR Plate #32. Shows the #O3i NARROW SPACING at the left. Fresh, VF, NH, minor perf separation **Cat 620.00**

CANADA 20¢ GRAIN FIRST DAY COVERS:

258. ☒ 203, Coll of 8 uncach FDC's of the 20¢ Grain all cancelled in Regina, Sask 24 July, 1933. Most have diff addresses & 4 covers are Reg'd. F-VF. **Cat 600.00**



USA COMPLETE TRANS-MISSISSIPPI SET MINT:

259. ★ 285-93, Cpl Trans-Mississippi set up to \$2, fresh colours, F-VF, 291 has 1998 Philatelic Foundation Certificate, 293 HH. An attractive set. 2025 Scott \$4,543 US **Est 2,500.00+**

CANADA COLLECTION 1898-1971:

260. ○★ 142/553, C1/O49, Coll of singles & sets on pages & in glassines. Many issues have both a mint & used example. We noted some better like used 158 (\$50); mint 209 (Pair, \$110), 217-27 (\$136), 241-5 (\$153), 249-62 (\$151), 268-73 (\$65), C2, C4 (\$82), etc. Mostly F-VF. Previous owner's Scott Cat \$1,470 (850) **Est 350.00+**

USA BACK OF BOOK STOCK:

261. ○★ E1/J99, Duplicated stock of primarily used Special Deliveries, Postage Dues, etc, neatly arranged on stockcards, early to modern. Has 1-28 of each with 109 diff. Some Cat from \$10 to \$80 each. Majority VG-VF (375) **Est 200.00+**

OLDER USA MINT SHEETS:

262. ★ Two sheet files with an asst of mint sheets primarily from 1930's-40's. Mainly comms with a wide variety. F-VF, NH, 4 sheets have tape marks on gum affecting less than 20 stamps. Face \$65 US **Est 125.00+**



CANADA BETTER CALIBRE ITEMS 1859-1970:

263. ○★ 14/522i, BOB, Attractive coll of selected better calibre stamps, neatly arranged on stockcards. Some highlights are used 14-5 & 17 & 17a (\$150), 23 (\$100), 83-4 (\$100), 133 (\$100), 158-9 (\$110); plus mint 36 NH (\$80); 104, 107, 107a & 109 NH (\$415); 122 (\$120); 148 NH (\$90), 160 (block - \$320), BK34d French (\$112), C4 NH (\$90), O25 NH (\$120), CO2 NH (block - \$108), etc. Majority VG-VF, much NH. Cat approx \$4,900 (216) **Est 1,300.00+**

CANADA USED SEMI-POSTAL WHOLESALE LOT:

264. ○ B1 (1,600), B4 (2,000), B7 (2,000), B10 (300), B13 (300). A rarely offered wholesale lot of semi-postals in glassines & bundles. F-VF. Cat \$3,100. **Est 200.00+**

CANADA BOOKLETS FACE \$534:

265. ★ Duplicated accum of Canadian Booklets mainly from 1960's-90's. Has a variety of types, designs & values. Has 32¢ & 34¢ Forts, Greet More, some \$1 Centennial Booklets, Public Gardens, 40¢ Flags, T. Eaton, NHL Hockey, etc. F-VF, NH **Face 534.00**

CANADA FIRST FLIGHT COVER COLLECTION 1928-1974:

266. ☒ Attractive collection of 161 diff cach FFC's. Incl 23 with NWT cancels. Also has a few modern flight anniversary covers. Many attractive cachets & frankings. F-VF **Est 350.00+**

USA USED STOCK IN 16 STOCKCARDS:

267. ○ Sixteen stockbooks with a duplicated used stock organized in order by catalogue number mostly from the 1970's up to 2000's. Has a tremendous variety of issues with comms, definitives, values to \$5, coils, Airmails, Special Deliveries, Postage Dues, & more. Generally VG-VF (1,000's) **Est 250.00+**

CANADA MINTS FACE VALUE \$1,010:

268. ★ Box with an accum of Canadian mints primarily from 1970's-90's. Has singles, blocks, Plate Blocks, multiples, etc. Mainly comms with a good variety. Strong in the 20¢-46¢ values. F-VF, NH. . . . **Face 1,010.00**

BOX OF UNITED STATES FROM AN ESTATE:

269. ○★ Box with an unsorted accum of material from older to modern. Has stamps on stockcards, in glassines, in sleeves, etc. Has comms; definitives; sleeve of mint multiples; a few old auction lots incl used #115 (Cat \$225); approx \$750 in Cat value of Duck Stamps (bit mixy); various covers from 19th & 20th Century; souvenir shows cards; etc. Also a bit of United Nations. Mostly VG-VF (1,000's) **Est 500.00+**

CANADA ANNUAL COLLECTIONS 1974-2016:

270. ★ Incredible run of P.O. Annual Colls from 1974-2016. Later years still in wrappers. Also has Millennium set. VF, NH. Cat \$3,923 (44 diff sets) **Est 1,400.00**



CANADA KGV-KGVI COLLECTION:

271. ○★ 135/315, Attractive primarily mint coll neatly arranged on pages, from 1917-52. Has cpl sets, coils, Booklet singles & panes, precancels, better early comms, etc. Some highlights are 151 NH (\$80), 165-73 NH (\$217), 174-5 (\$120), 202-7 & 209 NH (\$309), 217-26 NH (\$194), 227 (\$62), 262 NH (\$120), 268-73 NH (\$92), 278-81 NH (\$90), etc. Majority F-VF, much NH. Cat Approx \$2,900 (308) **Est 700.00+**

USA ACCUMULATION:

272. ○★ Duplicated accumulation on a stack of stockcards & in 2 stockbooks. Primarily 1950's-2000's & mainly used. Has comms, definitives, Transportation coils, etc. Mostly VG-VF (Few 1,000) **Est 150.00+**

USA SPECIAL DELIVERY PLATE BLOCKS:

273. 田★ E15-23, Coll of 52 Plate Blocks. All diff in some way with plate numbers or positions. F-VF, NH **2025 Scott 276.00**

CANADA \$1 TOTEM POLE NH:

274. ★ 321, Nice lot of 20 \$1 Totem Poles. These were from an investment portfolio. Fresh, VF, NH. Retail \$160 **Est 70.00+**

CANADA MINT ACCUMULATION FACE \$256:

275. ★ Hundreds of stamps loose unsorted in a glassine, mainly 1980's-90's. Has coils, Plate Blocks, se-tenant comms, etc. VF, NH **Face 256.00**

USA MISCUT BOOKLET PANES:

276. ★ 1213a, Specialized coll of 5¢ Washington Booklet Panes. All are MISCUT showing PLATE NUMBERS IN MARGINS. All diff in some way with diff Plate Numbers & positions. F-VF, NH (20) **Est 100.00+**



CANADA COLLECTION 1852-1948:

277. ○★ 4/281, BOB, Attractive collection of primarily better calibre stamps neatly arranged on a stockcard. Some highlights are used 17b, 18 & 18a (\$90), 21, 25-6, 27a & 28 (\$265), 40a, 45, 45a & 47 (\$220), 80 (\$55), 123-4 (\$140), 159 (\$60), O9 (\$150); plus mint 107 NH (\$85), 227 (\$80), 268-73 (\$85), etc. Majority VG-VF, some NH. Cat \$2,450 (88) **Est 600.00+**

TRANS-CANADA AIR LINES

CRASH COVER:

278. ☒ Charred crash cover from the Trans-Canada Air Lines crash at Moose Jaw, Sask 8 April, 1954. Has 2-line h/s SALVAGED FROM "T.C.A. WRECK" along with Post Office "apology" letter explaining what happened. Neatly mounted on an exhibition page. **F Est 75.00+**

CANADA COLLECTION 1859-1984:

279. ○★ Uni-Safe 32-page stockbook with a coll of Canada. Wide range of comms, definitives, coils, etc. The earlier issues are primarily used & in mixed condition, later mainly F-VF with many mints to be found. Has stamps up to \$50 & \$100 each (100's) **Est 175.00+**

CANADA BOOKLETS FACE \$257:

280. ★ Accum of Booklets mainly 1990's-2000's & primarily comms. Decent variety incl Hockey, Paintings, Moving the Mail, T-Eaton Co, Golf, Picture Postage, Canals, etc. VF, NH **Face 257.00**

OLDER CANADA MINTS:

281. ★ Attractive coll of older mints on a black stockcard. Primarily 1920's-40's but also a few earlier / later. Has various Admirals up to 50¢; 50¢ Bluenose; \$1 Parliament; various Arch issues up to 50¢ Grand Pre; various Medallions; 13¢ Citadel; 10¢ Loyalist; 20¢ Grain; \$1 Ferry; E1-5, E8; useful Postage Dues; etc. F-VF, Cat approx \$3,000 (Over 100) **Est 650.00+**

CANADA \$1 TOTEM "G" PLATE BLOCKS:

282. 田★ O32, Investor's lot of 8 Plate Blocks (various Plate Numbers & Positions). VF, NH. Cat \$800 **Est 165.00+**



CIVIL WAR PATRIOTIC COVER:

283. ☒ Stampless fancy illustrated CIVIL WAR PATRIOTIC cover "THE UNION MUST & SHALL BE PRESERVED" with faint CDS on front addr to Knoxville Pa. VG+, some edge wear. Very attractive looking cover **Est 275.00+**

CANADA SHEET WITH VARIETY:

284. ★ 711, Lady's Slipper 10¢ cpl sheet of 100 with PRINTING SHIFT variety - both background plus flower & inscriptions shifted to the left & not properly aligned. VF, NH **Est 75.00+**

CANADA AVIATION FDC's AUTOGRAPHED BY ROBERT BRADFORD:

285. ☒ 903-6, Aviation Issues tied by Ottawa 24 Nov 1981 special cancels on Private McKee Aviation Trophy cach FDC's. Also has some #873-6 issues also tied. All diff in some way as to franking & issue. Each signed by famous aviation artist ROBERT BRADFORD whose paintings were used in the design of these stamps. VF (19) **Est 175.00+**

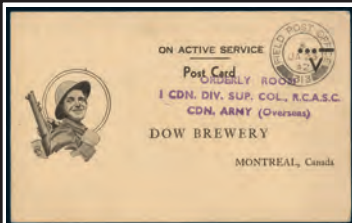

CANADA WWII ILLUSTRATED CIGARETTE REPLY CARDS:

286. ☒ Interesting lot of 22 Military Cigarette Reply Cards, most addr to breweries in Montreal, from 1941-3. All are diff as to illustration, unit & FPO cancel. F-VF. Priced to sell at \$297. **Est 150.00+**

AIR CANADA

50TH ANNIVERSARY COVERS 1986:

287. ☒ 1078, 1092, Cpl souvenir coll of 50 diff covers marking Air Canada's 50th Anniversary. The set has postmarks from 50 diff stops across Canada en route to Expo '86 in Vancouver BC. VF **Est 50.00+**

CANADA 17¢ FLAGS FACE \$408:

288. SS★ 821-32, Wholesale lot of 200 panes of 12 of the 17¢ Provincial & Territorial Flags. Still in sealed P.O. Packs. VF, NH **Face 408.00**

CANADA

ARMED FORCES RELATED COVERS:

289. ☒ Interesting coll of 22 diff Military related covers, from 1977-2005. Majority are each special event or military anniversary covers. Incl cover from "Operation Athena" Afghanistan 2003, etc. VF **Est 65.00+**

CANADA FIRST FLIGHT COVERS:

290. ☒ Interesting coll of 91 cach FFC's, from 1934-9, from across Canada. Has many nice illustrated cachets. Many covers also have Canadian Pacific shield corner cards. Contains a variety of frankings incl better like 3¢ Cartier, 5¢ UPU, 8¢ Admiral, 5¢ Roy. William, 4¢ & 8¢ Medallions, etc. F-VF (91) **Est 250.00+**

PEI WILDLIFE SHEETS 1995-1996:

291. SS★ PEW1-2, PEW1b-2b, PEW1f-2f, PEI Wildlife Federation Mini-sheets of 1, 4 & 8 for 1995-96. VF, NH **Cat 459.00**

CANADA COLLECTION 1859-1963:

292. ○★ Old-time Canada coll on Minkus pages of primarily used. Has a wide range of comms, definitives, coils, BOB, etc. Some highlights are used 18 (\$80), 40 (\$50), 47 (\$30), 99-101 (\$265), 123-4 (\$80), 136-8 (\$87), 149-61 (\$164), 177 (\$20), O9 (\$125); mint O10 (\$65), etc. VG-VF (Approx 400) **Est 425.00+**



CANADA KGV-KGVI COLLECTION:

293. ○★ 104/324, Attractive coll neatly arranged on pages, from 1911-53. Has a nice range of Admirals, incl coils, but lots of nice later issues as well. Some highlights are mint 111 (\$185), 113 NH (\$60), 116 (\$120), 120 & 120a (\$225), 157 & 159 (\$550), 177 (\$225), 198 NH (\$101), 227 (\$80), 245 (\$100), 302 (\$60), etc. A few collected as both mint & used. Also better early comms. Majority VG-VF, some NH. Cat \$5,075 (353) **Est 1,250.00+**

HENRY FONDA AUTOGRAPH:

294. ○ Autograph of famous American actor HENRY FONDA (1905-82) on an index card. His career spanned 5 decades on Broadway & in Hollywood. VF **Est 75.00+**

CANADA MINT OFFICIAL BLOCKS:

295. 田★ O12/O38, CO1-2, Fresh coll of 24 diff mint Official Blocks, from 1946-53. We noted O38 LL & LR Plate #1 blocks (\$90), CO1-2 blocks (\$180), etc. VF, NH. Cat \$473 **Est 125.00+**



UNITED STATES C3 COVER 1918:

296. ☒ C3, Tied by special New York Air Mail Service First Trip 3 June, 1918 duplex cancel on FFC from New York to Boston (AAMC #104c). Has Aero Club of America corner card & matching original letterhead inside dated 3 June, 1918 touting a possible future value increase in this cover. Addr to Gloucester Mass with rec b/s. VF, bit of back flap missing **Est 375.00+**



USED CANADA COLLECTION 1859-1952:

297. ○ Extensive used coll in hingeless mounts on pages. Wide range of issues with comms, definitives, coils plus BOB. Incl 1859's (6 diff); Lg Queens (7 diff); Sm Queens to 10¢ with some extras & shades; Jubilees ½¢ - 50¢; Quebec set; QV Numeral set to 20¢; KE set to 50¢; Admirals to \$1 plus surcharges, imperf sets plus many coils; etc. Also nice Postage Dues, War Tax incl 20¢ & 50¢; Officials with better like O10, O11, O25, EO1-2, CO1-2, etc. Also has a few isolated mints. VG-VF. Cat \$4,600+ (350) **Est 1,200.00+**



MUSKOKA ONTARIO POSTCARDS:

298. ☒ Interesting coll of 35 diff postcards mostly 1906-20's but some later. Has a variety of scenes incl boating, lake/shoreline scenes, resorts, steamship, camping, Belmont House on Lake Joseph, Huntsville Street scene circa 1908, interior view of Huntsville Jewellery & Souvenir Shop, Bracebridge Falls & Bridge, Severn Falls Store & P.O., Port Cockburn, folder with fold-out cards for Huntsville & Muskoka Lakes, etc. Many \$6-\$15 retail items. **Est 175.00+**

ALBERTA 5¢ FLOWER PLATE BLOCKS:

299. 田★ 426, Wholesale lot of 100 M/S of Plate Blocks #1 of the 1966 Alberta Wild Rose & Coat of Arms issue. VF, NH. . . **Cat 700.00**

QUEBEC HOTEL COVERS 1890-1901:

300. ☒ 41/78, Coll of 4 diff QUEBEC HOTEL covers. Incl 2 illustrated from Windsor Hotel in Montreal (each diff illustration); plus Central Hotel in Huntington & Clarendon in Hotel Quebec. Mixed quality. **Est 125.00+**

CANADA 1978 CAPEX SHEETS:

301. ★ Cpl set of 3 diff Printer's sheets from the 1978 International CAPEX show held in Toronto. VF **Est 45.00+**

CANADA OLDER USED COLLECTION:

302. ○ 21/310, Plus BOB, Four double-sided stockcards with an older used coll from 1868-1950's. Has QV Lg Queens (7); Sm Queens to 10¢; 1¢-5¢ Jubilees; QV Numerals to 20¢; KE to 50¢; 1¢-7¢ Quebecs; Admirals to \$1; \$1 Parliament set; \$1 Cavell set; later sets to \$1; etc. Also various airmails, special deliveries, Postage Dues & officials. VG-VF. Cat \$1,500-\$2,000 (Over 300 diff) . . **Est 450.00+**

CANADA CHRISTMAS CENTRE BLOCKS:

303. 田★ 522pi, 525pi, Tagged blocks of 16 mint with the scarce centre blocks in the middle. VF, NH **Cat 410.00**



CANADA MINT 50¢ BLUENOSES:

304. ★ 158, Four selected fresh mints. Incl three stamps VF, LH & one stamp F-VF, NH. Cat \$1,550 **Est 500.00+**

CANADA POSTAGE DUE SHEET:

305. ★ J36a, Full Plate Imprint sheet of 100, perf 12.5 x 12. VF, NH. **Cat 228.00**

CANADA HISTORICAL SETS:

306. ○ 146-8, Wholesale lot of 100 used sets of the 1927 Historical issue. Many are in used blocks, F-VF, light cancels. A nice lot. Cat \$1,738 **Est 350.00+**



UNITED NATIONS BOOKLETS:

307. ★ Nice coll of 15 diff Prestige Booklets from 1997-2015 from



CANADA

FIRST DAY COVERS 2003-2017:

320. ☒ Very attractive coll of 362 diff official cach FDC's. Incl gorgeous commems, se-tenant multiples, souvenir sheets, defins to \$10 Whale, \$5 Toronto Maple Leafs, topicals throughout like Star Trek, Hockey, Wildlife, Lunar New Year, etc. VF, unaddr. Cat \$1,930 **Est 650.00+**

USA CARTON FULL OF USED WHOLESALE WITH 10,000's:

321. ○ Large carton with 24 pounds of stamps containing an enormous used wholesale accum of USA stamps. All semi-sorted by kind into glassines but not in any particular order. Has a tremendous range of commems, pictorials, Xmas, defins, coils, etc. Primarily 1950's - 2000's era. An absolutely huge quantity of stamps here! Mostly VG-VF (10,000's) **Est 1,000.00+**

UNITED STATES COLLECTION:

322. ○★ CWS album with an extensive collection on printed pages, primarily all used. Has some older but mostly 1930's-99 with a wide array of commems, pictorials, defins, coils, both 1933 APS souvenir sheets, etc. Also has airmails incl C4-6. VG-VF (100's) **Est 175.00+**

CANADA YUKON AIRWAYS USED ON 1928 NEWSPAPER:

323. ○ CL421, Yukon Airways tied by Whitehorse 13 Apr 1928 CDS on WHITEHORSE STAR newspaper of the same date. Addr to Atlin BC. F, corner stain in newspaper **Est 120.00+**

CANADA QV JUBILEES:

324. ○ 50-60, Attractive lot of used Jubilees from ½¢-50¢. Nice colours, F-VF. Cat \$1,083 **Est 300.00+**

USA POSTAL NOTE STOCK:

325. ○ PN1-18, Stock of 12 complete used sets to 90¢. F-VF (216 stamps) **2025 Scott 87.60**



USA WRIGHT BROTHERS AIRPLANE:

326. ☒ Coll of 5 diff unused postcards pre 1910 depicting the Wright Brothers famous biplane in flight. One shows a scene of the world's first flight in 1903 at Kitty Hawk N.C. The others show their plane in flight in various places. One has a cameo portrait of Wilbur Wright & another of Orville Wright. Printed in England, France & USA. VF **Est 135.00+**

USA BACK OF BOOK \$10 AND UP ITEMS:

327. ○★ E2/J101, Attractive coll of primarily used Special Deliveries & Postage Dues, identified in '102' cards, early to modern. We noted used E2-3 (\$95), J4 (\$70), J22-6 (\$66), J33-5 (\$145); plus mint E7 & E12 (\$110), F (\$75), J40-1 (\$210), J54 (\$75). Each item cats \$10 or more. VG-VF. 2025 Scott \$1,200 (36) **Est 350.00+**

MINT CANADA FACE \$605:

328. ★ Accum of mint Canadian sheets plus souvenir / miniature sheets. Has commems & defins from 1980's-2000's. VF, NH **Face 605.00**

WESTERN CANADA COVERS:

329. ☒ Interesting accumulation of covers 1915-25 from Manitoba, Sask, Alberta, plus a couple BC. All with Admiral War Tax frankings. Has a range of town cancels incl many smaller towns. Mostly VG-F (25) **Est 75.00+**



CANADA QV-KGVI COLLECTION:

330. ○★ 14/273, BOB, Coll of older issues neatly arranged on Minkus pages, from 1859 up to 1946. Some highlights are used 18a & 19 (\$320), 45 (\$80), 47 Montreal Precancel (\$40), 50-60 (mostly mint \$700); plus mint 96-103 (\$1,032), 175 (\$70), etc. Majority VG-VF. Primarily used (246) **Est 600.00+**

USA FIRST FLIGHT COVERS:

331. ☒ Interesting collection of 39 diff cach FFC's & flight related covers, from 1928-75. Most are Washington State related. F-VF **Est 75.00+**

CANADA

STAMP INVESTMENT PORTFOLIO:

332. ★ Safety Deposit stockbook with a Canadian Stamp Investor's Corporation portfolio. Has issues from 1915-78 incl various issues from the 1930's, CE1-4, 2¢ KGV Admiral coil strip of 4, KGV1 coil strips of 4, \$1 Vancouver & \$2 Quebec blocks, & more. VF, NH. Has original invoice from 1980 showing cost of \$932. **Est 200.00+**

CANADA SNOWBIRDS FLIGHTS 1992-2013:

333. ☒ Eye-catching PILOT SIGNED collection of 66 SNOWBIRDS Air Demonstration Squadron cach Flight covers. All are diff as to flight & individual or team members signatures. Also 10 diff Snowbirds brochures from 1991-2013. VF. AN EYE-CATCHING LOT! **Est 225.00+**

CANADA POSTAGE DUE SHEET:

334. ★ J36a, Full Plate Imprint sheet of 100, perf 12.5 x 12. VF, NH. **Cat 228.00**

CANADA FFC SIGNED BY WOP MAY:

335. ☒ C1, Cach FFC from 1929 signed by the famous Canadian Pilot WOP MAY. F-VF **Est 65.00+**

CANADA "P" STAMPS FACE \$458:

336. ★ Accum of mint "P" stamps primarily commems. Nicely variety of singles, souvenir sheets, panes, booklets, self adhesives, etc. VF, NH (370). **Face 458.00**



BASEBALL AUTOGRAPHS ON COVER:

337. ☒ Interesting coll of 25 from 1969-86 signed by MLB players. Most seem to be related to the Detroit Tigers & all signatures are identified. Some are signed on Baseball Cards & mounted as part of the design of the cover while many others have Baseball related cancels / cachets, etc. Incl Alan Trammel, Larry Pashnick, Darrell Evans, Mike Laga, Darnell Coles, etc. F-VF **Est 250.00+**

CANADIAN NATIONAL EXHIBITION POSTCARDS 1904-1913:

338. ☒ 89/104, Fascinating coll of 13 colour & b/w photo postcards. All are diff as to rubber or hammer CNE CDS's or views. We noted 5 cards depicting CNE venues & events; plus 2 Patriotic postcards depicting City Hall & King Edward Hotel. F-VF **Est 100.00+**

USA CIVIL WAR ERA PRINT 1862:

339. ○ Historic print from Harper's Weekly 5 Apr 1862 (measuring 16 x 11 inches). Depicts "Birds-eye view of the attack on the Rebel Batteries on & near Island Number Ten, by Commodore Foote's Flotilla. Shows the Union iron clad gunboats in action. F **Est 65.00+**

NORTHERN ONTARIO MINING POSTCARDS:

340. ☒ Interesting collection of 5 diff early Northern Ont MINING postcards, 1907-30. Primarily from Cobalt, Ont showing silver mining, street scene, etc. Also b/w real photo of Copper Cliff Ont. F, used & unused **Est 75.00+**



USA \$2.60 ZEPPELIN COVER:

341. ☒ C15, \$2.60 Zeppelin neatly tied by Varick St Sta New York 28 Apr, 1930 cancel on dual cach FIRST EUROPE TO PAN-AMERICA ROUND FLIGHT cover. Has green Lakehurst NJ illustrated b/s. F-VF **Est 800.00+**

CANADA KGVI USED WHOLESALE:

342. ○ 234-45, Used wholesale lot of 100 of each with values up to \$1 Chateau. F-VF. Cat \$2,600. **Est 300.00+**



HAMILTON ONTARIO ILLUSTRATED COVERS:

343. ☒ Nice coll of 20 diff covers 1897-1946 all with illustrated advertising for various companies. Incl Florist, Bread, Fruit Preserves, Coal, Windows, Navigation, Hotel, Wheel Co., Washers, Food Products, etc. Some of these could have been lotted separately but offered intact here. Most VG-VF **Est 200.00+**

NEW BRUNSWICK POSTMARKS:

344. ○ Large 12-page stockbook (24 sides) full with a coll / accum of New Brunswick postmarks from 19th Century to modern. Arranged alphabetically from A to Z. The majority are on stamps on piece or just stamps. Also has many postmarks on piece (without stamp). A great lot for the cancel collector with a tremendous variety of towns, dates, cancel types, etc. VG-VF (We estimate 1,000-1,500) **Est 300.00+**

USA NAVY RELATED COVERS:

345. ☒ Coll of 8 diff covers, from 1941-69. We saw naval ship cancels, WWII Patriotics, etc. We noted 1960 Christening of "USS Enterprise", 1965 Commissioning of "USS AMERICA", etc. F-VF **Est 40.00+**



CANADA ½ PENCE IMPERFORATE:

346. ★ 8, A nice example with four full margins, rich colour, VF, NG. Cat \$1,400 **Est 600.00+**

CANADA TRANS-ATLANTIC COVER:

347. ☒ Stampless #10 cover neatly written up on an exhibition page carried aboard Allan Line ship "The Belgian" from Sherbrooke, CE to Liverpool. Has "CANADIAN PKT / 2 June 1866" split-ring cancel & huge bold 1Sh6d m/s rate. F, corner fit. Attractive. **Est 100.00+**



NORTH YAKIMA, WASHINGTON STATE POSTAL HISTORY:

348. ☒ Interesting coll of covers, Postal Stationery, postcards, etc. with a variety of NORTH YAKIMA Wa cancel types, from 1883-1917. We noted advertising & local business corner cards incl Hotel Tieton, advertising card for Vendome Hotel, 2 post-cards with purple boxed "R.F.D. / North Yakima / Wash circa 1903 cancels, etc. Mixed condition, some F-VF. Old retail US \$195 (23 items) **Est 125.00+**

USA FLIGHT RELATED COVERS:

349. ☒ Attractive coll of cach FFC's, Flight Anniversary covers & Airport Dedication covers, etc., from 1928-52. We noted 3 intl clipper flights 1939-40; 15 Dedication covers; 2 New York to Hamilton, Bermuda 6 Apr 1938 flight covers with US Consulate h/s's; etc. Also 3 diff cach First Voyage Ship covers incl 1932 "SS MANHATTAN" - the largest ship ever built in America (up to that time). F-VF (25) **Est 85.00+**

CANADA \$1 TOTEM USED:

350. ○ 321, Wholesale lot of 1,250 used \$1 Totems. Mostly F-VF. There are from the estate of an old-time Toronto dealer. Cat \$1,500 **Est 150.00+**

CANADA KGV USED WHOLESALE:

351. ○ 152-7, 161, Used wholesale lot of 100 each of KGV Scroll issues from 4¢-20¢ plus 2¢ Coil. Mostly F-VF. Cat \$4,500 **Est 450.00+**



USA KANSAS/NEBRASKA SETS:

352. ★ 658-79, Cpl Kansas/Nebraska sets neatly arranged on White Ace pages. F-VF, some NH **2025 Scott 635.00**

CANADA SEMI-OFFICIAL AIRMAILS:

353. ★ CL3/CL51, Coll of 6 diff mint Semi-Official Airmails. F-VF, some NH, all with small fits. We noted CL3 (\$150), CL7 (\$120), etc. Cat \$478 **Est 75.00+**



354. ☒★ 273, 294 (3 diff positions), 302, 321, 411, Nice lot of high value Plate Blocks. VF, NH. Cat \$815 **Est 225.00+**

USA LOT OF SECONDS:

355. ○★ 10/239, C5, Lot of "seconds" all with fits incl high Cat items, from 1851 up to 1923. We noted used 71 (\$250), 208 (\$110); plus mint 205 (\$240), 211 (\$225), 239 (2 - \$450), 240 (\$450). All faulty but presentable copies. Cat \$1,945 (9 diff) **Est 200.00+**

MINT CANADA FACE \$519:

356. ★ Fresh mint accum from about 1980-90. Many are in sealed P.O. packs with matched sets of Plate Blocks, plus others in glassines, etc. Mostly commems. VF, NH. Face 519.00

CANADA USED BACK OF THE BOOK:

357. ○ C1/MR4, Used dealer's stock mounted on pages with Airmails, Special Deliveries & War Tax. Useful duplication from 2-200+ of a kind. Also has 32 copies of O23. Good Cat value here. Mainly F-VF (Many 100's) **Est 225.00+**

USA PRIVATE PERFINS:

358. ○ Accum of Private Perfins loose unsorted in a large glassine, older to modern. Duplicated but a wide variety. VG-VF (Approx 600) **Est 125.00+**

CANADA USED OHMS OFFICIALS:

359. ○ O1-4, O6-8, O12-15A, CO1, Useful wholesale lot of 100 of each of used OHMS overprinted Officials. F-VF. Cat \$3,100. **Est 400.00+**

CANADA KGVI BOOKLET PANES:

360. ○★ 231a/287b, Interesting coll 19 diff KGVI mint & used Booklet Panes, from 1937-49. VF, NH **Cat 250.00**

CANADA MINT NH OFFICIALS:

361. ★ O1-10, First Official set complete. VF, NH. Cat \$540 **Est 250.00+**

USA POSTAL STATIONERY:

362. ☒ Interesting group of 6 slightly better unused postal cards, one postal reply card & one envelope, from 1876 up to 1926. We noted U218 (\$70), UX5 (\$75), UX10 (\$47), etc. F-VF **2025 Scott 247.00**



CANADA QV \$2 JUBILEE:

363. ○ 62, Two Dollar Jubilee, nicely centered, rich colour, neat roller cancel. VF. Cat \$600 **Est 225.00+**

CANADA QUEBEC SET MINT:

364. ★ 96-103, Cpl Quebec set, fresh mint colours, F-VF (97-9, 101 are NH). Cat \$1,690 **Est 450.00+**

NEWFOUNDLAND COLLECTION 1861-1947:

365. ○★ 18/270, BOB, Double-sided stockcard with an attractive coll. Some highlights are mint 18 & 22-3 (\$200), 47 NH (\$100), 86 (\$65), 226-9 NH (\$50); plus used 26 (\$200), 30 (\$75), etc. Majority VG-VF, some NH. Cat \$2,380 (178) **Est 600.00+**

CANADA WWII PATRIOTIC COVERS:

366. ☒ 249, 254, Interesting lot of 5 diff cach WWII covers from 1944-5. Incl 3 diff VICTORY LOAN campaign covers (one really nice cover with illustration); & 2 diff covers for CWAC (Canadian Women's Army Corps) each depicting a woman in uniform. F **Est 75.00+**

WESTERN CANADA AIRWAYS COVERS:

367. ☒ CL40, A pair of Western Canada Airways cach FFC's. Prince Albert to Lac La Ronge, 21 June 1929 & return. F-VF (2) **Est 80.00+**

CANADA MINT PLATE BLOCKS FACE \$274:

368. ☒★ Mint coll of 238 diff Plate Blocks loose in a sleeve; from 1970's-90's. Primarily commems, plus Christmas & defins. VF, NH **Face 274.00**

There is never a
Buyer's Fee at
Vance Auctions!



CANADA 10 PENCE IMPERFORATE:

369. ○ 7, Attractive example with rich colour & light cancel. Shows a portion of the adjoining stamp at left. F, faint corner crease. Cat \$1,200 **Est 600.00+**

USA BACK OF BOOK STOCK:

370. ○★ Q1/QE4, Duplicated stock of primarily with Parcel Post, Parcel Post Postage Due & Special Handling stamps, from 1913-55 (from 1 to 9 of each). We noted mint Q7 (\$60); plus used Q8 (4 - \$100), etc. Majority F-VF. 2025 Scott \$636 (95) **Est 150.00+**

CANADA 5¢ CAMEO

TAGGED MINIATURE PANES:

371. SS★ 405bqi, Wholesale lot of 18 tagged panes in cello packs. VF, NH. A nice lot for any dealer! **Cat 1,350.00**

CANADA \$1 FUNDY:

372. ○ 726 (600), 726a (200), Wholesale lot of tagged & untagged issues in glassines & bundles. F-VF. Cat \$640 **Est 75.00+**

2. BRITISH COMMONWEALTH:

BR. COMMONWEALTH QE 25TH ANNIVERSARY COLLECTION:

373. ★ Specially album coll of stamps from 1978 issued for the 25th Anniversary of the Coronation of QE. Has stamps, souvenir / miniature sheets & booklets. F-VF, appears NH (Couple 100) **Est 100.00+**

GR. BRITAIN HALF PENNY BANTAMS:

374. ○ 58, Two stockcards with a specialized study of 130 stamps, sorted by plate number. Has a variety of plates, alphabet letters, shades & cancels. Mainly VG-F. 2024 Scott \$4,700 (130). **Est 500.00+**

JERSEY MINT NH COLLECTION:

375. ★ Attractive mint NH coll in CWS Hingeless Album, from 1970-93; plus issues in glassines as received from philatelic bureau up to 1997. Has singles up to £5, commems sets, souvenir sheets, Booklets incl Prestige types, etc. VF, NH. Face £248 (Several 100's) **Est 300.00+**



COOK ISLANDS COLLECTION 1892-1979:

376. ★ Attractive mint coll neatly displayed in black mounts on printed pages. Has a wide array of sets, singles, souvenir sheets, se-tenants, officials, etc. Better items to be found incl Higher Values & lots of nice souvenir sheets. F-VF, much NH (490 stamps, 74 SS's) **Est 350.00+**

CYPRUS, GIBRALTAR & MALTA SOUVENIR SHEETS, ETC:

377. ★ Very nice mint coll of all diff souvenir sheets from 1970's-2005. Nice variety of issues. Also some se-tenants, stamp packs, & booklets. VF, NH (87 items). **2025 Scott 331.00**

BARBADOS COLLECTION 1953-1993:

378. ○★ 234/837, QE coll virtually cpl for the period, in a Gibbons album. Almost all are mint. Highlights incl mint 235-47 (\$72), 331a-43a (\$54), 396-411 (\$51), 495-511 (\$39), 640-59 (\$65), 642b-59b (\$34), 642d-59d (\$55), 719-52, 753-68 (\$57), 769-837. F-VF. 2022 Scott \$1,400 (690 stamps, 18 SS) ... **Est 450.00+**

PITCAIRN ISLANDS MINT SETS:

379. ★ 1/113, Coll of 7 diff mint sets from 1940-70 incl 1-8 (\$84), 20-30 (\$52), etc. F-VF, LH (39) **2023 Scott 166.00**



SINKING OF GERMAN WARSHIPS BY BRITISH:

380. ☒ Historic coll of 5 diff used / unused, b/w & colour illustrated WWI era postcards depicting sinking of German Warships. We noted sinking of Koenigen Luise (2 diff), Dresden, Kolberg & Kaiser Wilhelm der Grosse. F-VF, primarily unused **Est 100.00+**

GR. BRITAIN RAILWAY COVERS:

381. ☒ Interesting coll of 20 diff covers & post-cards all bearing a variety of Railway markings (plus a few stations) from 1860-1950 (19 are Victoria & Edward era). Also has a range of other cancels incl APO strike. We noted 1892 Official cover with seal of the Secretary of Scotland on back flap. Mostly VG-VF **Est 125.00+**

BR. COMMONWEALTH ACCUMULATION:

382. ○★ Accum from older to modern, on stockcards. Useful duplication from 1 to 5 of each. Has Grenada, Nepal, Nigeria, Pakistan, Sierra Leone, etc. Mostly used, mainly VG-VF (Over 2,000) **Est 150.00+**

BAHAMAS, BARBADOS & BERMUDA SOUVENIR SHEETS:

383. ★ Beautiful all diff coll of souvenir sheets from 1969-2016. Strength in Bahamas. Incl many popular topicals; plus some nice Xmas. Also some se-tenants. VF, NH (87 items) **2025 Scott 558.00**

BR. EMPIRE

1937 CORONATION COMPLETE:

384. ○★ Springback 'Rapkin' album with a beautiful



BR. COMMONWEALTH
"B" COUNTRIES MINT COLLECTION:
399. ★ Very attractive coll of sets, gutter pairs, sets & blocks from 15 diff colonies & countries, neatly arranged on stockcards, from KGV to early QE. Has strength in Bahamas, Bangladesh, Barbados, Bermuda, etc. F-VF, much NH. 2024 Scott \$1,645 (1,376) **Est 500.00+**

QUEENSLAND STUDY OF THE ONE PENNY VICTORIA STAMP:
400. ○ 109 (19), 113 (966), Extensive old-time specialized study of plate varieties on the 1d red Victoria issues, from 1869-1907. All neatly written up & displayed on pages. Incl retouches, variations in lettering, printing marks, minor reentries, thick & thin letters, frame variations, & so on. Has singles, pairs & blocks. An incredible in depth labour of love. Most VG-VF, some fits (985 stamps) **Est 1,250.00+**

ZAMBIA MINT NH SOUVENIR SHEETS:
401. SS★ 69a/924, Very nice all diff coll from 1970-2001 of souvenir sheets Scott identified & priced in stockcards & glassines. Has a beautiful asst of sets & popular topicals like wildlife, transportation, soccer, birds, royalty, etc. VF, NH **2024 Scott 670.00**

AUSTRALIA USED MINIATURE SHEETS:
402. SS★ 1507a (16), 1799 (10), Useful wholesale used lot of miniature sheets. Very colourful, VF, CTO. 2025 Scott \$480 US **Est 125.00+**



ROYAL NAVY WARSHIPS WWI-WWII:
403. ☒ Diverse coll of 11 diff photo & colour illustrated postcards. Several ship types incl HMS's Triumph, Courageous, Resolution, Prince George, Neptune, Malaya, etc. F-VF, primarily unused. **Est 125.00+**

FALKLAND ISLANDS MINT COLLECTION:
404. ★ 85B/748, B1-5, Very attractive coll of all diff on pages from 1941-99. Nice range of commems & definitives with some better sets. Incl 107-20 (\$53), 128-42 (\$185), 166-79 (\$69), 210-22 (\$53), 485-500 (\$79), 598-609 (\$52), etc. F-VF. 2025 Scott \$1,630 (483) **Est 600.00+**

BRITISH MILITARY UNIFORMS:
405. ☒ Album with an interesting coll of Gr. Britain commem covers 1971-5. All with coloured cachets depicting BRITISH MILITARY UNIFORMS through history plus special postmarks for various Regiments. VF (60 diff covers, plus a few additional items) **Est 90.00+**

GR. BRITAIN COVERS:
406. ☒ Interesting coll of over 50 covers on pages mainly 1930's-70's. Has single & multiple frankings, sets, FDC's, nice postmarks, lovely 1936 Queen Mary ship first trip cover with beautiful cachet, etc. Also a few older incl 1857 cover to Barbados (edge tear but Scott \$425). VG-VF **Est 175.00+**



FALKLAND ISLANDS COLLECTION:
407. ★ 236a/1257, Beautiful mint NH coll 1974-2019, neatly arranged & written up on pages; plus more on stockcards & in 2 stockbooks. We noted 817-20 (sheet - \$52), 830-40 (\$52), 923a (\$47), 953-64 (\$50), 997a (sheet \$52), J9-18 (\$43), etc. Attractive topicals & thematics here. 2025 Scott \$3,350 (862 stamps, 56 SS's) **Est 1,100.00+**

BRITISH SOUTH PACIFIC MINT NH SETS:
408. ★ Box with a beautiful coll of mint QE sets from 1960's-2000's. Has Solomon Is, Samoa, Tokelau, Tonga, Tuvalu-Vanuatu. Lots of lovely commem sets plus definitives, loaded with popular topicals. Mainly \$1-\$10 items but does have some higher priced. F-VF, NH. 2025 Scott \$1,005 (Over 1,000 stamps) **Est 375.00+**



SOUTH WEST AFRICA STOCK:
409. ○★ Red box with a stock neatly arranged by catalogue number on '102' cards from 1923-2004. Loaded with better items like 14a (\$160), 14b (\$160), 23-5 (\$150), 91-2 (\$120), 95 (\$100), 99-105 (\$266), then a wide variety of later issues, BOB incl mint B1-11 (\$241), C5-6 (\$87), J5-7 (\$103), J11-3 (\$102), J26-31 (\$45), some later Namibia, & more. Generally F-VF (Many 100's) **Est 800.00+**

CARTON OF USED AUSTRALIA WITH A HUGE QUANTITY OF STAMPS:
410. ○ Carton containing 20 plastic clamshell divider cases with a used accum of Australia, in wholesale quantities, from older issues up to 1990's. Each case is divided into individual spaces & filled with the same stamp. Strength in commems & pictorials in the later issues. On a quick look we spotted useful older incl Robes to £1 (4); Arms to £2 (16); Victoria issues to 1Sh; etc. Mostly VG-VF. An enormous quantity of stamps here! (10,000's) **Est 300.00+**



AUSTRALIAN MINT NH COLLECTION 1986-2002:
411. ★ 996a/2110a, Pristine mint NH coll / accum in glassines & envelopes as received from the Philatelic bureau (much Scott identified). Has singles, sets, se-tenant multiples, panes, souvenir sheets incl overprinted items, booklets, self-adhesive issues & coil strips. VF, NH. 2025 Scott approx \$5,375 (Many 100's) **Est 1,750.00+**

AUSTRALIA USED ON A STACK OF STOCKCARDS:
412. ○ Stack of approx 100 manila 3-Ring stockcards with a duplicated accum of used stamps from about 1940's-90's. Has a tremendous variety of commems, pictorials, definitives, values to \$5, etc. with useful duplication. Also some mounted on pages. A great lot for a dealer or accumulator. Has a huge quantity of stamps. Mainly F-VF (1,000's) **Est 250.00+**

AUSTRALIA COLLECTION:
413. ★ Gibbons 4-Ring specialty album with a coll of mints in protective mounts, from 1953-81. Wide variety of commems, pictorials, definitives, values to \$10, plus Antarctic Territory. F-VF, primarily NH (Over 400 diff) **Est 100.00+**



GIBRALTAR DEALER'S STOCK 1953-2011:
414. ○★ 131/1300, J1/MR1, Two small 3-Ring binders with a nice clean dealer's stock of singles, sets & SS's identified & priced on pages. Wide range of commems & definitives incl better like used 147-60 (\$51), 186-99 (\$50); mint 142 (\$32), 157-9 (\$50), 186-99 (\$39), 340-55A (\$31), etc. Has useful duplication of 1-6 of each. F-VF. An above average stock of this popular area. Scott approx \$2,600 (990 stamps, 105 SS's) **Est 700.00+**

DOMINICA 23-KARAT GOLD FOIL STAMPS:
415. ★ Special album with a limited edition coll of 23-Karat Gold Foil stamps honouring the 75th Anniversary of Powered Flight. Each stamp has a \$16 denomination & is displayed on a printed page with detailed write-up. Certificate of Authenticity accompanies. VF, NH (30 diff) **Est 125.00+**

ST. VINCENT POSTMARKS:
416. ☒ 472-4, Coll of 40 cach unaddr FDC's of the 1975 Fish set. Each cover is postmarked by a diff village / town cancel all over St. Vincent. A great lot for the cancel collector. VF. Stamps alone Cat \$258 US. **Est 100.00+**



GRENADA DEALER'S STOCK 1953-1978:
417. ○★ 171/856, Two small 3-Ring binders with a dealer's stock of primarily mint with singles, sets & SS's. All identified & priced on pages. Incl mint 171-83 (\$51), 294-309 (\$36), 528-41 (\$33); used 539-41 (\$33), etc. Also many other issues in the \$1-\$14+ Cat range. Useful duplication of 1-5 of each. F-VF, many mint NH. Scott over \$1,000 (790 stamps, 95 SS's) **Est 275.00+**

BR. COMMONWEALTH 1937 CORONATION OMNIBUS ISSUES:
418. ○ Red Specialty album with coll of 46 diff used omnibus sets from a wide range of colonies incl Hong Kong, Falkland Is, etc. Also 9 covers incl both Newfoundland long & short sets. F-VF **Est 110.00+**

SOUTH AFRICA & RELATED COVERS:
419. ☒ Diverse range of covers, postcards & used / unused Postal Stationery, from 1897 up to 1948. Has 23 diff items from pre Union territories, illustrated advertising cover for Prince's Hotel in Newlands, a few WWI-WWII covers, etc. Nice variety of frankings, rates / cancels; many to USA, Gr. Britain & Canada. Mixed condition but much VG-F (70 items) **Est 200.00+**

WWII BATTLE OF BRITAIN:
420. ★ Attractive coll of topicals from 2010 honouring the 70th Anniversary of the Battle of Britain. Has sets & souvenir sheets from Bahamas, Alderney, BIOT, Gibraltar, Kiribati, St Helena & Tristan da Cunha. VF, NH (42 stamps, 7 SS's) **2025 Scott 125.00**

Toll Free Bid Line:
1-877-957-3364



NEW ZEALAND BACK OF BOOK COLLECTION:
421. ○★ Attractive coll neatly arranged on Palo Album pages, early to modern. Has Postal Fiscals, Semi-Postals, Airmails, Postage Dues, Officials, Life Insurance, etc. Some highlights are used B3 (\$90), E1-2 (\$46), O61-71 (\$115), P1-3 (\$54); plus mint B1-2 (\$42), C1-3 & C5-8 (\$153), J22-5 NH (\$53), etc. Majority VG-VF, some NH. 2025 Scott \$1,502 (268 stamps, 5 SS's) **Est 500.00+**

GR. BRITAIN USED STOCK:
422. ○ 264/1344, Stock / accum of used from 1948-90, in order on stockcards. Primarily commems with useful duplication up to 5-10 of a kind. Mostly F-VF (100's) . . . **Est 80.00+**

PAPUA & NEW GUINEA SHEETS:
423. ★ 465-77, Three diff cpl topical sets in mint sheets of 50. Incl Girl Guides, Birds & Native Legends. VF, NH. **2024 Scott 415.00**



TWO-VOLUME COVER COLLECTION OF THE BRITISH ARMY 1645-1945:
424. ☒ Two-volume set of 60 diff commem covers honouring 300 years of the British Army. Each cover has a beautiful illustrated cachet with matching cancel (cancels date from 1970-72) chronicling important British battles, events, leaders, medals, etc. Each cover is neatly displayed on an album page with a detailed write-up. Makes fascinating reading & a wonderful lot for anyone who likes military history! VF **Est 150.00+**

SCOTT SPECIALTY ALBUM FOR IRELAND 1998-2018:
425. ★ Scott 3-Ring Specialty Album for modern Ireland with printed pages from 1998-2018. Has a solid showing of mint stamps from 1998-2001, then empty after that. The stamps (and unfilled pages) have black mounts affixed ready to be filled. Also has some Postage Dues & used Airmails at the back. F-VF, appears all NH. Our estimate is partly for the stamps & partly for the fine album itself (215 stamps, 28 SS's) . . . **Est 250.00+**



NEW ZEALAND COLLECTION IN PALO ALBUM 1980-1994:
426. ○★ 719/1248j, B109/B148a, Beautiful close to cpl coll neatly arranged in a Palo Album (with slipcase). Has definitives to \$20, topical commem & pictorial sets, souvenir sheets, overprinted issues, semi-postals, etc. F-VF, NH. 2025 Scott \$819 (570 stamps, 44 SS's) **Est 275.00+**

THREE-VOLUME DEALER'S STOCK OF GR. BRITAIN:
427. ○★ Two large stockbooks & a binder, all full with an extensive dealer's stock of Victorian issues up to the 2000's. Primarily used with a terrific range of commems, pictorials & definitives plus some officials, regionals, etc. Useful duplication throughout with no excessive quantities of any item. A good lot for any dealer or future dealer wanting to build a stock of this popular country. Many VG-VF (1,000's) **Est 500.00+**

GUERNSEY MINT NH COLLECTION:
428. ★ 24/J41, Attractive coll of Guernsey mints identified in '102' cards. Lots of attractive sets. Also some Alderney with Booklets, etc. F-VF, NH (Over 300) **2025 Scott 255.00**

AUSTRALIA MINT NH ZODIAC PANES:
429. ★ Coll of "Zodiac" Booklet Panes from 2005. Has 12 sets of 5 panes with labels, all have diff backgrounds. VF, NH. 2025 Scott \$342 (60 panes) **Est 150.00+**



BERMUDA COLLECTION 1865-1983:
430. ○★ 16/444, MR1-2, QV-QE coll of singles, sets & a few SS's on pages. Incl some better like mint 28-30 (\$31), 55-69 (\$142), 94 (\$55), 127 (\$87), 175-91 (\$40), 255-71 (\$53); 322-8 (\$33), etc. Some have both mint & used stamps. Has lovely topicals like flowers, architecture, sports, ships, fish, trees, planes, shells, etc. F-VF. 2024 Scott \$1,079 (458) **Est 400.00+**

GR. BRITAIN PENNY RED ACCUMULATION:
431. ○ 3, Accum of 56 QV imperf Penny Reds arranged on a stockcard. Has a variety of shades & intensity of bluing. We noted 8 with clear numeral cancels & 7 with M/C strikes. VG-F+. 2024 Scott \$1,995. . . . **Est 250.00+**

SOUTH GEORGIA COLLECTION:
432. ★ 2/156, Mint NH coll neatly arranged on stockcards, from 1963-91. Nice topical singles & sets. VF, NH (68) . . . **2025 Scott 169.00**

SINGAPORE SOUVENIR SHEETS, ETC:
433. ★ 115a/1372, Very nice all diff coll of souvenir sheets, plus some se-tenants. Has many popular topicals issued from 1970-2009. VF, NH (48 items) **2025 Scott 375.00**



NEW ZEALAND COLLECTION:
434. ○★ Gibbons 4-Ring specialty album with printed pages with a coll of primarily mint. Contains some older issues & then a solid coll of mints in protective mounts from 1935-81. Terrific range of sets, singles & miniature sheets with commems, definitives, semi-postals, plus some officials & Lighthouses. Incl 288-301 (\$179), 333-52 (\$80) & other better. F-VF, much NH (100's) . . . **Est 250.00+**

AUSTRALIA SPECIALTY LOT:
435. ★ Interesting accum of 1980's-90's with items that a collector acquired. Incl P.O. Pack with \$2-\$10 Paintings with SPECIMENS; other stamps with SPECIMEN overprints; 1980's Vending Machine Postage Labels on FDC's & unused; Framas; Postage Paid labels; couple mint Booklets; etc. VF (Few dozen) **Est 65.00+**

SOUTH GEORGIA & TRISTAN DA CUNHA:
436. ★ Attractive coll of mint never hinged from 1960's-2000's. Lots of beautiful sets here with strength in Tristan da Cunha. All identified in '102' cards. F-VF, NH (325 stamps) **2024 Scott 597.00**

BR. COMMONWEALTH SPECIMEN OVERPRINTS:
437. ★ Attractive coll of sets & souvenir sheets with "SPECIMEN" overprints from West Indies & Seychelles, from 1980's. Many are Charles & Diana related. VF, NH (32 stamps, 12 SS's) **Est 75.00+**

AUSTRALIA WWII MILITARY COLLECTION:
438. ○ Very interesting study of WWII Australian Forces cancels. Incl 29 censored covers, 8 fronts; plus stamps tied on piece (46). Has FPO's in Middle East incl Egypt, Palestine & Syria; New Guinea; Malaya; plus Naval covers & a couple from post WWII Japan. We saw a variety of censor h/s's incl "Examined by Theatre Censor"; 6 blue Forces Airmail letter cards; 4 "green cross" covers; etc. Most VG-VF (83 items) **Est 250.00+**



NEW ZEALAND COLLECTION 1871-1985:
439. ○★ 40/823, BOB, Attractive coll neatly arranged on stockcards. Ranges from QV issues up to modern topical commems & pictorials; plus semi-postals, officials, etc. Many cpl sets here; some collected both as mint & used. We noted used 130-9 (\$67); 147, 152 & 156 (\$101), 170 (\$55); 182a (\$75); 185-98 (\$183), O33-7 & O41-50 (\$95), O61-71 (\$116); plus mint 198 (\$42), etc. Majority F-VF, some NH. 2023 Scott \$1,619 (528) **Est 500.00+**

ST. KITTS SOUVENIR SHEETS:
440. SS★ 92/875, Very attractive all diff coll of souvenir sheets from 1982-2014. Has many cpl sets & an asst of popular topicals. Also incl some St. Kitts-Nevis. VF, NH (178 items) **2025 Scott 1,152.00**

GR. BRITAIN 5 SHILLING SEAHORSES:
441. ○ 174(7), 180 (9), 223 (7), Wholesale lot of used 5 Shilling Seahorses. VG-F+, some fits. 2024 Scott \$4,280. **Est 200.00+**

ST. CHRISTOPHER & ANTIGUA POSTAL CARDS:
442. ☒ Interesting coll of unused 19th Century QV postal cards from St. Christopher (8 diff) incl 2 overprinted "SPECIMEN" & 2 others with reply cards attached. Also 3 diff from Antigua. F-VF (11) **Est 80.00+**

GR. BRITAIN TWO PENNY BLUE - THE WORLD'S SECOND STAMP:
443. ○ 2, Deluxe folder with a used Two Penny Blue stamp (F-VF condition) encapsulated. This is accompanied by a Certificate of Authenticity, a separate cover with two used #3 along with an informative booklet **Est 350.00+**

GR. BRITAIN 1937 LABELS:
444. ★ Full sheet of 60 diff labels issued for the 1937 Coronation of KGV1. Printed by Harrison & Sons in mauve & black. The labels depict Royal Family, Royal events, buildings, ceremonies, etc. VF, NH **Est 50.00+**

GR. BRITAIN DUCK STAMPS:
445. SS★ Two diff UK £5 HABITAT DUCK STAMPS, in mini panes of 6. One is 1996-97, the other 1997-98. VF, NH. Face value £60 (12 stamps) **Est 65.00+**

UNSORTED MODERN AUSTRALIA:
446. ○ Envelope with a loose unsorted accum of modern used Australia, primarily from 1970's-2000's. Terrific range of commems, definitives, values up to \$20, etc. F-VF (Many 100's) **Est 75.00+**



GR. BRITAIN OFFICES IN MOROCCO COLLECTION 1914-1955:
447. ★ 56/279, KGV-QE coll of all diff singles & sets. Incl 5b (\$45), 218-9 (\$115), 242-3 (\$97), 246-62 (\$86), etc. Also a few French currency. F-VF (83) . . . **2025 Scott 733.00**

NEW ZEALAND STOCK 1882-1971:
448. ○★ 61/458, BOB, Duplicated stock neatly arranged in a stockbook, from All Reigns. Great source for varieties & cancels. Majority are used. VG-VF (100's) . . . **Est 75.00+**

INDIA FEUDATORY STATE REVENUES:
449. ○ Attractive coll of 58 diff large size Feudatory State Revenues severed from court revenue paper documents, mainly early 20th Century. Thirteen diff States represented from Dewas to Jodhpur. Most VG-VF **Est 165.00+**

GR. BRITAIN LOCALS, LABELS, ETC:
450. ★ Stockbook full plus additional material containing an interesting coll of non-Scott listed material. Has Davaar Is & Sandra Island locals, Mail Strike locals, Stamp Exhibition sheetlets, 1951 Herm Island Pigeon Post cover, etc. F-VF (Couple 100) . . **Est 150.00+**

GR. BRITAIN QV STOCK 1841-1900:
451. ○ 3/126, BOB, Valuable duplicated stock neatly arranged on stockcards, from 1 to 75+ of each. Some highlights are 150 imperf & perf Penny Reds, 26 (23 - \$2,875), 27 (15 - \$1,500), 34 (10 - \$750), 42 (4 - \$1,040), 48 (5 - \$1,125), 55 (4 - \$800), 96 & 108 (\$415), 104 (\$210), 120 (33 - \$1,485), etc. Good source for shades varieties & cancels. Also a few mints. Majority VG-VF. Huge Cat value (1,288) . . . **Est 1,500.00+**

ISLE OF MAN 2009 YEARBOOK:
452. ★ Hardcover copy of 2009 yearbook with all of the sets & souvenir sheets issued for that year. VF, NH **Est 100.00+**

BERMUDA QV SURCHARGED SHEET:
453. ★ 26, Cpl QV 1 Farthing on 1 Shilling surcharged CROSS GUTTER sheet of 240. F-VF, NH, folded, minor wrinkles in 2 columns, toning in selvage. A great item for the specialist & a nice showpiece! 2024 Scott \$1,440+ **Est 400.00+**

AUSTRALIA FRAMAS 2-VOLUME SPECIALTY COLLECTION:
454. ○★ Pristine primarily mint FRAMA specialty coll neatly arranged on stockcards in 2 padded binders with matching slipcases, from 1984-96. Some have beautiful SON FD or special event cancels. Some on each unaddr FDC's & special event covers. We noted a few errors, 4 blank stamps, one with "SPECIMEN" overprint, etc. VF (800 stamps, 63 covers) . . . **Est 225.00+**

BRITISH BATTLE CRUISERS ON POSTCARDS:
455. ☒ Attractive coll of 11 diff used / unused b/w & colour photo postcards depicting Royal Navy Battle Cruisers, from 1902-16. All neatly written up in detail on exhibition pages. Incl HMS's Indomitable, Indefatigable, Renown, Princes Royal, Queen Mary & Sutzle. F-VF . . . **Est 150.00+**



HONG KONG MINT NEVER HINGED COLLECTION:
456. ★ 185/810a, J6/J22E, Springback album with an extremely attractive coll in mounts on pages from 1954-1998. Incl better like 185-98 (\$258), 237-44 (\$49), 253-4 (\$47), 308a (\$110), 388-403 (\$100), 490-504 (\$69), J6-12 (\$125), etc. Has nice definitives with reissues, sets, SS's, commems, panes & Booklets. Also diff wkms, gums, shades & paper varieties. Has pretty topicals like birds, Christmas, space, fish, sports, landscapes, flowers 'Year of Issues', etc. A very clean, appealing coll. F-VF, NH. Ex Cam Grosjean (842 stamps, 70 SS's, 10 Booklets) . **2023 Scott 4,834.00**

PAPUA NEW GUINEA 1952-1979:
457. ★ 122/607, etc, Nice mint NH coll neatly displayed in black hingeless mounts on pages. Lots of attractive sets & fairly cpl for this period. Incl better like 1952 set to £1 (\$160), J1-5, J7-14 (\$85), etc. F-VF, NH (Several 100) . . . **Est 275.00+**

MAURITIUS & SEYCHELLES SOUVENIR SHEETS, ETC:
458. ★ Attractive asst of all diff souvenir sheets neatly identified in stockcards/glassines. Very nice issues, plus some booklets & se-tenants in strips. VF, NH (36 items) **2025 Scott 236.00**



BR. COMMONWEALTH COMPLETE 1935 SILVER JUBILEE SET:
459. ★ Specialty springback album with a COMPLETE KGV 1935 SILVER JUBILEE omnibus set. A few stamps have minor varieties. F-VF, stamps are hinged to the pages (245 diff) **2025 Scott 1,417.00**

TUVALU - QUEEN MOTHER 85TH BIRTHDAY:
460. SS★ Coll of 16 diff Regional Queen Mother 85th Birthday IMPERF souvenir sheets from 1985. These are from various outer islands. VF, NH **Est 50.00+**

MALTA SOUVENIR SHEETS:
461. SS★ 487a/1471, B9a, B85, Lightly duplicated selection of souvenir & mini sheets from 1974-2012. Incl 1461-71 (\$132). VF, NH. 2025 Scott \$444 (62) . . . **Est 125.00+**



ST. VINCENT ACCUMULATION:
462. ○★ Eleven black double-sided stockcards with an accum from early issues up to modern. Has singles, sets, commems, definitives, etc. Incl various KGV1 to £1; 1948 Silver Wedding set; later values to \$2.50 & \$5; etc. VG-VF (600-700 stamps) . . . **Est 175.00+**

BURMA, CEYLON, PAKISTAN, SRI LANKA:
463. ★ Attractive lot of singles & sets identified in '102' cards, from 1950's-2000's. Strength in Burma & Pakistan. Incl Sri Lanka 803 (\$57), Burma O22 (Block, \$68). F-VF, NH. 2024 Scott \$330 (126 stamps) **Est 110.00+**

SIERRA LEONE

QV-KGV POSTAL STATIONERY:

464. ☒ Interesting coll of mainly unused Postal Stationery items. Has envelopes, cards, reply cards Reg'd envelopes & wrappers. We noted KGV 1/2d & 1d cards, each with "SPECIMEN" overprints. F (22 items) **Est 120.00+**

AUSTRALIA PERFINs:

465. ○ Approx 1/2 pound of "NSW/G" & "VG" Official Perfin loose in a sleeve, KGV1 to QE up to 1970's. Also a smattering of older official perfin from Australia & other States. VG-VF (Many 100's) **Est 135.00+**

GR. BRITAIN COLLECTION 1971-1984:

466. ○★ Lighthouse 32-page stockbook with a nice coll for this period. Has mint sets, used sets & gutter pairs, with lots of lovely commems, Machin Heads to £5, souvenir sheets, etc. F-VF. Face value of mint alone is £94 or \$165 Cdn (100's) **Est 150.00+**

HONG KONG MINT ACCUMULATION:

467. ★ Duplicated accum on stockcards with commems, defins, singles, sets, etc. Primarily 1937-1990's incl 1937 Coronation (4 sets), various KGV1 up to \$10; 1941 Centenary (4 sets); 1946 Peace (3 sets); etc. F-VF, some NH (286 stamps, 6 SS's) **Est 175.00+**



KIRIBATI SOUVENIR SHEETS, ETC:

468. ★ 344a/974, Very nice all diff coll of souvenir sheets, from 1979-2009. Incl a variety of booklets, Plate Blocks, & se-tenants in strips. VF, NH (61 items) **2025 Scott 477.00**

GR. BRITAIN NAVAL POSTCARDS:

469. ☒ Very attractive coll of 17 diff colour photochrome Patriotic postcards depicting British Warships at sea, circa early 1910's. Depict ships firing guns, armaments, officers & sailors performing functions. Ships incl The Iron, Duke, Queen Elizabeth, Queen Africa, etc. Printed "Under the gracious patronage of Their Majesties King George & Queen Mary". Mounted on exhibition pages. F-VF. **Est 175.00+**

ANTIGUA COLLECTION 1953-1980:

470. ○★ Coll / accum of QE era on black stockcards with attractive sets, singles, blocks & souvenir sheets. Has 1953-6 sets to \$4.80 mint & used; 1966 to \$5 mint & used; later sets to \$10; many lovely commem sets; popular topicals; etc. F-VF (100's) . . **Est 250.00+**



WWI SURRENDER OF GERMAN SHIPS AT SCAPA FLOW:

471. ☒ Interesting coll of 8 diff unused b/w real photo postcards related to the 1919 surrender of the German naval ships to the British at Scapa Flow. Several show the German fleet, others show scuttled ships incl the Hindenburg; boarding partly alongside sinking German destroyer, etc. Also one German postcard showing map & names of the ships at Scapa Flow. F (8) **Est 150.00+**

SWAZILAND MINT COLLECTION 1935-1968:

472. ★ 20/138, BOB, Attractive mint coll neatly arranged on pages incl 1935 Sil Jubilee set, 1948 Sil Wedding set, etc. F-VF, some NH (80) **2025 Scott 151.00**

BRITISH NAVAL ATTACK AT ZEEBRUGGE 1918:

473. ☒ Specialized coll of 15 diff mainly unused WWI postcards neatly written up in detail on exhibition pages. Relate the attack of "HMS Vindictive" & other ships to attempt to block the harbour at Zeebrugge, Belgium which was being used as a German submarine base at the time. Several ships were sunk to block the channel as the postcards portray. F-VF. **Est 200.00+**

WALT DISNEY TOPICALS:

474. SS★ All mint coll of 35 diff modern souvenir & miniature sheets all depicting Disney topicals. Contains only Br. Commonwealth countries with popular characters like Peter Pan, Bambi, Donald Duck, Lion King, Toy Story, etc. Incl a cpl set of 6 diff Guyana with vintage movie posters Cat \$52. VF, NH **Est 100.00+**

GR. BRITAIN CALENDAR CANCEL COLLECTION 1945-2006:

475. ○ Interesting CALENDAR postmark coll arranged by month on homemade recycled pages. Has a wide variety of issues (incl QE Machin Heads) with clear readable cancels; plus a huge range of town & city cancels. Sparse in some periods. Majority VG-VF, some fits (Over 5,900 cancels) . **Est 350.00+**

JERSEY, GUERNSEY, ISLE OF MAN:

476. ○★ Box with a coll / accum from the 1970's-80's. Has lots of nice mint NH commem sets in P.O. folders; beautiful cach FDC's; book full of Booklets from Jersey & Isle of Man; Guernsey military uniforms in sheets; etc. F-VF (100's) **Est 175.00+**



VIRGIN ISLANDS MINT NH COLLECTION:

477. ★ 137/1145, etc. Very attractive all diff coll of sets from 1962-2011. Quite extensive with many beautiful cpl sets displayed in '102' cards. Incl some better sets like 206-22 (\$32), 284-300 (\$24), 364-80 (\$27), 847-61 (\$57), 1042-9 (\$28), 055-69 (\$27), etc. Fresh, F-VF, NH (770 stamps) **2024 Scott 1,290.00**

CHOCOLATE BOX OF TUVALU:

478. ○★ Chocolate box with an unsorted accumulation of primarily mint from the 1970's-2000's. Incl singles, sets, souvenir / miniature sheets, Officials, booklets, topicals & more. F-VF, many NH (100's) **Est 200.00+**

MALAWI SOUVENIR SHEETS:

479. SS★ 21a/598, Duplicated selection of souvenir sheets from 1964-92. Has many nice topicals & some better like 322a (\$100), 598 (\$60), etc. VF, some NH. 2025 Scott \$391 (77) **Est 125.00+**



ZIMBABWE

COMPLETE MINT COLLECTION 1980-1987:

480. ○★ 414-549, Immaculate COMPLETE (between these numbers) specialized collection neatly arranged on printed pages in 5 Lighthouse binders, from 1980-7. Most collected as Plate, Cylinder & Imprint Blocks incl a set of used blocks, with matching official cach unaddr FDC's. Gorgeous topicals throughout. We noted 493-514 mint & used blocks (\$196), etc. VF, NH. 2024 Scott \$2,772 (2,461 stamps, 6 SS's) **Est 900.00+**

GRENADA

MINT NH DEALER'S STOCK:

481. ★ 187/3135, etc, Nice mint dealer's stock of virtually all cpl sets from 1961-2001. All are Scott numbered & priced in '102' cards. Has values up to \$5, \$7, \$10, & \$20. Useful duplication of mainly 1-3 of a kind. F-VF, NH. 2024 Scott \$810 (Over 800) **Est 225.00+**



NORFOLK IS, PAPUA NEW GUINEA, NEW HEBRIDES MINT NH:

482. ★ Attractive collection of all different mints identified in '102' cards from 1960's-2000's. Primarily all in lovely cpl sets. Strength is in Norfolk Is & Papua Guinea. Fresh clean lot, F-VF, NH (775 stamps) **2024 Scott 864.00**

GR. BRITAIN COLLECTION IN LARGE STOCKBOOK 1840-2000:

483. ○★ Large Uni-Safe 32-page stockbook (64 sides) full with a coll / accum from QV One Penny Black up to Millennium issues. Primarily used with a wide array of commems, pictorials, defins, singles & sets (some issues have both used & mint examples or extras). Has QV up to 2Sh6p with stamps up to \$185 & \$400; KE stamps up to \$150 each; KGV up to 5Sh; KGV1 to £1; then an extensive run of QE issues. Mixed condition in the earlies, later mainly VG-VF (100's) **Est 600.00+**

ROYAL NAVY RELATED POSTCARDS:

484. ☒ Interesting coll of 16 diff Gr. Britain illustrated postcards, from 1911-24. Incl WWI Anti-German humour, romantic themes, battle at sea, after dark searchlight & fireworks displays, etc. F-VF **Est 90.00+**

AUSTRALIA FRAMAS

2 VOLUME SPECIALTY COLLECTION:

485. ○★ Pristine FRAMAS specialty coll 1984-92, neatly arranged on pages in 2 Lindner padded binders, from 1984-92. Incl mint NH sets, a few with special event overprints; plus matching cach unaddr FDC's & special event covers. VF, NH (235 stamps, 101 covers) **Est 225.00+**



PAPUA NEW GUINEA COLLECTION:

486. ★ 41/650, Very nice coll of sets, singles, & blocks from 1910-86. Neatly displayed in order on pages. Wide range of commems & defins. Some highlights are 188-98 (\$24), 209-20 (\$30), 265-79 (\$24), etc. F-VF (603) **2025 Scott 691.00**

NEW ZEALAND SOUVENIR SHEETS, ETC:

487. ★ 105a/1925a, B59a/B148a, Colourful all different collection of souvenir sheets, plus some booklets, & se-tenants. Nice assortment of issues from 1977-2004, with many popular topicals. VF, NH (46 items) **2025 Scott 304.00**



DOMINICA SELECTION:

488. ○★ 50/1630, Two dealer's binders with a nearly all mint selection of all different from 1908-93. Loaded with many nice sets, souvenir sheets, topicals, & more. F-VF, many NH. Scott approx \$1,200 (650 stamps, 86 SS's) **Est 400.00+**

DOMINICA 23 KARAT GOLD FOIL STAMP COLLECTION:

489. ★ Limited edition coll of 30 diff "Great Firsts in Aviation" \$16 commem stamps from the 1980's. Each stamp is made with a proof finish of 23K gold. The stamps depict famous aviation events & honour the 75th Anniversary of Powered Flight. Each stamp is displayed on a special page with printed write-up. High original cost. VF. **Est 125.00+**

IRELAND SOUVENIR SHEETS, ETC:

490. ★ 326a/1671b, Attractive asst of all diff souvenir sheets from 1972-2006. Also incl numerous booklets, & se-tenants in strips. VF, NH (81 items) **2024 Scott 897.00**

ST. HELENA SOUVENIR SHEETS, ETC:

491. ★ 284a/749, Very nice coll of souvenir sheets identified in stockcards / glassines. Many colourful issues with some se-tenants mainly in strips. VF, NH (45 items) **2025 Scott 401.00**



SOUTH AFRICA

DEALER'S STOCK 1910-1949:
492. ○★ 1/114, Two small 3-Ring binders with a clean dealer's stock of organized & priced on pages. Wide range of issues incl better like mint 2-11 (\$57), 25 (\$37), 30a-b (\$40), 53 (\$45), 65 (\$45), 90-7 (\$45); used 2-15 (\$36), 17-20 (\$35), 25 (\$42), 43 (\$45), 85-6 (\$55), etc. Has useful duplication of 1-13 of each. VG-VF. Scott from a couple years ago was \$4,100 (Over 1,000) **Est 900.00+**

ST. KITTS & ST. KITTS-NEVIS SOUVENIR SHEETS:

493. SS★ Nice all diff asst of souvenir sheets from 1980's-2000's, neatly identified in stockcards / glassines. Strongest in St. Kitts incl better like 467-9 (\$35). VF, NH. 2025 Scott \$255 (38 diff) **Est 100.00+**

GR. BRITAIN CORONATION LABELS:

494. ★ Cpl coll of 60 diff coloured labels issued for the 1937 Coronation. Depicts Royal Family, Royal events, famous buildings, etc. Printed by Harrison & Sons. VF, NH **Est 50.00+**

GR. BRITAIN

STAMPLESS COVERS 1822-1831:

495. ☒ Interesting coll of 24 diff stampless covers. Has a variety of m/s rates, Bishop Marks, cancels & destinations. We noted cancels from Bristol, Carlisle, Derby, Fordring bridge, Shaftesbury, Shrewsbury, Wimborne, etc. Contents both personal & business related. Mixed condition. Majority VG-F **Est 175.00+**

NORFOLK ISLAND SOUVENIR SHEETS, ETC:

496. ★ 184a/858, Attractive all diff asst of souvenir sheets from 1974-2005. Many nice issues & popular topicals. Also some se-tenants & gutter pairs. VF, NH (61 items) **2025 Scott 317.00**

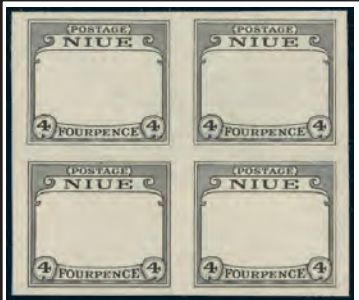

NIUE BLOCK WITH MISSING CENTRES:

497. ☒ 44, Imperforate block in black MISSING THE CENTRES. VF. **Est 200.00+**

GR. BRITAIN

PRINCE GEORGE AUTOGRAPHS:

498. ☒ Cover carried by messenger to "His Excellency / The American Minister, Lowndes Square" from PRINCE GEORGE, DUKE OF CAMBRIDGE. Contents - letter sheet with printed blue heading "Gloucester House, Park Lane" dated 17 Nov 1887 & SIGNED "George". Also incl some signatures on piece. Prince George was the grandson of KG III & cousin of Queen Victoria. Served as Commander of the British Forces, from 1856-95. VF. Neatly displayed on an exhibition page (3 items) **Est 150.00+**

NEW GUINEA STOCK 1925-1939:

499. ○★ 5/51, BOB, Duplicated stock on stockcards of primarily used. Has a variety of issues here from 1 to 15 of each. VG-VF (230) **Est 75.00+**

PRINCE WILLIAM & KATE MIDDLETON:

500. ○★ Interesting collection / accumulation of stamps, sou. sheets, postal cards, FDC's, etc. that were issued for the 2011 Royal Wedding of Prince William & Kate Middleton. Primarily from Canada & GB. Also a couple 5th Anniversary FDC's from Jersey with a set & SS. Nice lot. VF (Few dozen items) **Est 80.00+**



TUVALU MINT NH COLLECTION:

501. ★ 1/1103, etc. Very attractive coll of all diff sets in '102' cards. Has a wide range of stamps from 1976-2009 with many beautiful issues & topicals. Also has some separate islands sets. Fresh, F-VF, NH (Over 1,000 stamps) **2024 Scott 817.00**

CIGAR BOX FULL OF ST VINCENT INCL 4 WITH INVERTED CENTRES:

502. ○★ Cigar box with a loose unsorted accum of older to modern stamps, mainly mint. Primarily 1930's-80's with commems, pictorials, defins, etc. The highlight of the lot is 4 diff mint NH Royal Family issues with INVERTED CENTRE ERRORS (the previous owner paid \$150 for these alone). F-VF (1,000's) **Est 200.00+**



ZIMBABWE

COMPLETE MINT COLLECTION 1988-1991:

503. ○★ 550-641, J20-45, Immaculate specialized coll COMPLETE (between these numbers) neatly arranged on printed pages in 4 Lighthouse binders, from 1988-91. Most collected as Plate, Cylinder & Imprint Blocks incl a set of used blocks, with matching official cach unaddr FDC's. Gorgeous topicals throughout (FDC's counted as used stamps). We noted J20-4 sheets of 50 (\$167), J30 blocks of 10 & 20 & sheet of 50 (\$880), etc. VF, NH. 2024 Scott \$2,696 (2,776 stamps, 17 FDC's) **Est 900.00+**



MINT NH GR. BRITAIN COLLECTION:

504. ★ 392/3709, Nice coll of mint sets (and a few singles) all Scott identified on '102' cards. Many lovely commem sets with a good variety. Values up to £5. Also some Guernsey. F-VF, NH. 2025 Scott \$800 (Few 100) **Est 250.00+**

CHOCOLATE BOX OF COOK ISLANDS:

505. ○★ Chocolate box jammed full with an accumulation of mostly mint, from the 1890's-1980's (primarily QE era). Loaded with many nice sets, souvenir / miniature sheets, better items, BOB & more. Also incl other areas like Penrhyn, Aitutaki, etc. Lots to sort through! Generally F-VF (Many 100's) . . **Est 275.00+**



GR. BRITAIN SHIP/PAQUEBOT COVERS:

506. ☒ Attractive coll of 250 diff covers with SHIP / Paquebot postmarks, from 1924 to 1990's. Has a broad range of world cancels tying British stamps on covers; add to England. Variety of cachets incl ship lines & ship data. We saw items from ports in British South Pacific & West Indies, Europe, Latin America, USA; also Cyprus, Gibraltar, Heligoland, Japan, Korea, Loureco Marques, Mauritius, Papua New Guinea, Shanghai, Togo, etc. Has 23 OFFICER SIGNED covers. F-VF **Est 750.00+**

TWO VOLUME

AUSTRALIA COLLECTION 1913-2001:

507. ○★ Two volume coll of primarily used on printed pages. Has a wide array of commems, pictorials, defins plus some BOB. Excellent base to build on. Mainly VG-VF. 2023 Scott \$1,600 (Many 100's) **Est 425.00+**

SPACE EXPLORATION:

508. ★ Lovely collection of sets & souvenir sheets issued in 2009 honouring Space Exploration. Has BIOT, Cayman Is, Kiribati, St Helena, Seychelles, Tristan da Cunha & Virgin Is. VF, NH (35 stamps, 7 SS's) **2025 Scott 126.00**

ISLE OF MAN POSTAL STATIONERY, ETC:

509. ☒ Attractive coll of postal stationery from the 1970's-80's. Incl Aerogrammes, Registered letters, plus illustrated postcards, & some other items the collector found interesting. Nice variety. VF (79 items) . . **Est 80.00+**



ASCENSION MINT COLLECTION 1922-1976:

510. ★ 1/211, Beautiful mint coll neatly displayed in black protective mounts on pages. Very near cpl for these years incl better sets like 1-9 (\$438), 10-21 (\$436), 23-32 (\$161), 33-6 (\$58), 40-9 (\$202), 52-3 (\$55), 62-74 (\$143), 75-88 (\$69), etc. F-VF, many NH (233) **2025 Scott 1,945.00**

GR. BRITAIN OFFICES IN TANGIER

COLLECTION 1927-1957:

511. ★ 501/611, KGV-QE coll of 52 diff. Incl 531-43 (\$126), etc. F-VF, some NH (52) **2025 Scott 241.00**

NEW GUINEA COLLECTION 1925-1939:

512. ○★ 1/51, C1/C59, O1/O34, Lovely coll neatly arranged on stockcards. Some collected both as mint & used. We noted used 6-7 & 9 (\$111), 43 & 45 (\$160), C42-3 (\$155), etc. Majority VG-VF. 2025 Scott Approx \$1,300 (100) **Est 450.00+**

QUEENSLAND AUSTRALIA CANCEL COLLECTION:

513. ○ Attractive coll of primarily KGV Australia Downey Heads selected for Queensland CDS's identified '102' cards. Has 27 cancels with small towns like Aramul, Yarraman Creek, Ayrshire Downs, Midgenoo, Savannah, etc. F-VF. Old retail \$105 **Est 75.00+**

GR. BRITAIN TWO PENNY BLUE & ONE PENNY RED IN SPECIAL ALBUM:

514. ○ Special souvenir folder / album containing used examples of Gr. Britain #2 & #3 (this is on a Feb 1850 cover). Nicely presented & Certificate of Authenticity accompanies. F. 2024 Scott \$1,007 **Est 275.00+**

GR. BRITAIN 1822 INDENTURE:

515. ○ Large size handwritten 1822 legal indenture (25 x 18 inches). Has 2 red wax seals & Revenue Tax Stamp affixed. The previous owner acquired this in 1994 from famous old-time dealer Herman Herst & his original memo accompanies. VF. **Est 65.00+**

GR. BRITAIN MINTS FACE £82 INCL NICE BOOKLETS:

516. ★ Accum of mints from an estate. Has 1980's-90's with commems in sets in P.O. packs plus others loose; a group of souvenir sheets; & many Booklets incl £5 London Life, £5 Scots Connection, £6 Beatrix Potter, £6 Wales, £6 Tolkien, £6 Agatha Christie, £6 Northern Ireland, etc. F-VF, NH. Total face value is £82 or \$146 Cdn. **Est 175.00+**

HONG KONG COLLECTION:

517. ○★ 111/175, Nice coll of older sets & singles from 1912-46. Incl 1935 Silver Jubilee set used; 1937 Coronation set; 1941 Centenary set mint; 1946 Peace set in singles & blocks. VG-VF (51) **2025 Scott**

FALKLAND ISLANDS DEPENDENCIES:

531. ★ 1L1/1L37, 2L1-5L8, Collection of mints from 1944-56. F-VF, many NH (73)
..... **2024 Scott 195.00**

**ZIMBABWE COMPLETE SPECIALTY COLLECTION 1991-2000:**

532. ○★ 642-863, COMPLETE run between these numbers of beautiful topical sets neatly arranged on printed pages, from 1991-2000. Collected as mint plate & imprint blocks in various positions & set of used blocks; accompanied by lovely official cach unaddr FDC's. VF, NH. 2024 Scott \$2,939 (FDC's Cat as used stamps). A nice lot (5,422 stamps, 45 FDC's) . . . **Est 1,000.00+**

CARTON WITH BR. COMMONWEALTH ACCUMULATION CONTAINING 1,000's:

533. ○★ Extensive accum loose in a carton, from All Reigns. Much is semi-sorted by country or colony in glassines plus more on pages & stockcards. Stamps from all over the globe. Excellent source for topicals, varieties & cancels. Hours of sorting pleasure here. Majority VG-VF (1,000's) **Est 600.00+**

NORFOLK IS. SOUVENIR SHEETS:

534. SS★ 248a/918, Lightly duplicated selection of souvenir sheets & se-tenant strips from 1979-2007. VF, NH. 2025 Scott \$352 (73) . . . **Est 100.00+**

BR. COMMONWEALTH SOUVENIR SHEETS:

535. SS★ Chocolate box with an unsorted accum of souvenir / miniature sheets from 1970's-2000's. Some light duplication but a terrific variety of countries & loaded with popular topicals. Good Cat value here. VF, NH (282) . . . **Est 300.00+**



JERSEY SOUVENIR SHEETS, BOOKLETS, ETC:
536. ★ 127a/1475, Beautiful all diff asst of souvenir sheets, booklets, Plate Blocks, & se-tenants in strips. Very nice coll from 1975-2010. VF, NH (140 items) **2025 Scott 948.00**

AUSTRALIA ACCUMULATION:

537. ○★ Box with an unsorted accum of older to modern, primarily used. VG-VF (Many 100's) . . . **Est 75.00+**

**FALKLAND ISLANDS & DEPENDENCIES 1892-1989:**

538. ○★ 9/510, BOB, Interesting coll / accum neatly arranged on pages with detailed typed histories & in stockbook. Primarily mint. We noted mint 17 & 18a (\$135), 26 (\$50), 77-80 (\$55), 120 (\$40), 210-22 (\$53), 2L1-5L8 (\$100), etc. F-VF, some NH. 2025 Scott \$1,676 (500) . . . **Est 550.00+**

BR. COMMONWEALTH CARTON FULL:

539. ○★ Carton full of Br. Commonwealth, early to modern. Has stamps in '102' cards; in glassines; in a stockbook; on pages & stockcards; colls & accums; etc. Unchecked by us in any detail but has Australia, Gr. Britain, Malta, Br. Pacific, Br. Africa, New Zealand, plus issues from many other countries & colonies incl Malaya area. Great source for cancels, topicals & varieties. Majority VG-VF (1,000's) . . . **Est 450.00+**

**AUSTRALIAN MINT COLLECTION:**

540. ★ Two Lighthouse binders (with slipcases) having a mint coll on black Vario stocksheets, from 1934-2005. Starts with some better mint sets like 142-4 (\$60), 147-9 (\$55), 1935 Silver Jubilee set (\$49), Robes set to £1 (\$161), Navigators set to £2 (\$244), then many later singles, sets, souvenir sheets, strips, values to \$20, & more. F-VF, many NH (Many 100's) . **Est 600.00+**

NEW ZEALAND ACCUMULATION:

541. ○★ Neatly organized accum on stockcards from older issues up to about 1993. Has a wide range of commems, defs, semi-postals, officials, etc. Duplication mainly 1-5 of a kind. Incl used B61a-2a (Cat \$45) & mint B67a-8a (Cat \$45). F-VF (100's) . . . **Est 85.00+**

AUSTRALIA**MINT ACCUMULATION FACE \$459:**

542. ★ 1723/2284, Duplicated mint NH accum loose in a glassine, from 1999-2004. Has from 1 to 4 of each, up to \$5, \$10 & \$20 values. Primarily colourful topical & thematic issues. VF, NH . . . **Face Australian 459.00**

**GR. BRITAIN MULREADY'S:**

543. ☒ U3-4, Unused set of Mulready letter sheets in above average condition. F-VF (2 diff) . . . **Est 600.00+**

COMPLETE MINT**MALAYSIA COLLECTION 1963-1979:**

544. ★ 1-197, Beautiful cpl mint coll neatly arranged on pages. We noted 20-7 (\$69), etc. Also has Malaya #s 80-115. F-VF, most NH (245) . . . **2024 Scott 374.00**

ST. LUCIA SOUVENIR SHEETS:

545. SS★ 277a/1282, Beautiful all diff coll from 1970-2012. Lots of popular topicals here, incl Royalty, sports, Christmas, Flowers, etc. Also has some se-tenants. VF, NH (79 items) . . . **2025 Scott 330.00**

TWO VOLUME**MINT GR. BRITAIN COLLECTION:**

546. ★ Two Gibbons 4-Ring albums with a nice all diff coll of mints neatly displayed in black Hawid mounts on printed pages. Has stamps from 1934-89 with a wide variety of commems, defs & Xmas. Lots of lovely commems sets, defs to £1, Machins, etc. F-VF, appears NH (100's) . . . **Est 250.00+**

**AUSTRALIA MINT NEVER HINGED BOOKLET PANES 2002-2007:**

547. ★ 2076a/2653a, Beautiful coll of all diff Booklet panes, with many self adhesives & many with labels. All neatly displayed in mounts on pages. Has nice topicals like greetings, flowers, sports, animals, war, zodiacs, etc. VF, NH. 2025 Scott \$1,076 (120 panes) . . . **Est 500.00+**

NEW ZEALAND**POSTAL FISCALS 1939-1967:**

548. ★ AR52/AR105, Lot of 11 diff with values to \$10, £1, etc. F-VF, some minor gum toning on the older issues. 2025 CDS \$452 . . . **Est 150.00+**

CHRISTMAS ISLAND MINT NH:

549. ★ 349g/431a, Pristine lot of issues, from 1993-2001. Most collected in blocks. VF, NH (92 stamps, 6 SS's) . . . **2025 Scott 161.00**

**WWII FAN MAIL TO HOLLYWOOD STARS:**

550. ☒ Fascinating coll of WWII Gr. Britain Censored Fan Mail 1940-4 to HOLLYWOOD, CALIFORNIA. Has a variety of KGV1 frankings, cancels, British censor tapes & rates. Addr to 20 diff famous movie stars like Gene Autry, Ingrid Bergman, Deanna Durbin, Alice Faye, Errol Flynn, Richard Greene (Robin Hood), Jon Hall, Bob Hope, Gloria Jean, Alan Ladd (interesting enclosure), Dorothy Lamour, Maria Montey, Mary Pickford, Tyrone Power. Also covers addr to William Hornbeck, film editor & Max Factor Makeup Studio. F (22) . . . **Est 200.00+**

GR. BRITAIN COMPLETE**PENNY RED PLATE RECONSTRUCTION:**

551. ○ 20, COMPLETE ALPHABET RECONSTRUCTION of 240 diff Penny Red stamps, lettered AA-TL neatly arranged in order on pages. Has a variety of shades & lots of numeral duplex cancels. A few flaws but mainly VG-VF. 2024 Scott \$2,160 . . . **Est 500.00+**

**IRELAND COLLECTION:**

552. ○★ 1/578, etc, Attractive coll on pages from 1922-83 with a wide range of commems & defs. The older issues are mainly used, the later are mostly mint. Incl mint 106-17 (\$60), 147-50 (\$67), 163-72 (\$81), 537-56 (\$47), etc. Some issues have both a mint & used example. VG-VF. 2025 Scott \$1,300 (Over 500) . . . **Est 400.00+**

TRINIDAD & TOBAGO**REVENUE SHEET:**

553. ★ Cpl sheet of 100 of the \$19.35 National Insurance High Value, circa 1990, printed by Bradbury Wilkinson & Co. VF, NH, one fold (Face Value \$1,935) . . . **Est 125.00+**

BARBUDA IMPERFORATE SHEETS:

554. ★ 167-9, Cpl set of 3 diff imperf sheets of 25 of the 1974 UPU topical. VF, NH. Scott unlisted as imperforates (75 stamps) . . . **Est 65.00+**

**CAPE OF HOPE TRIANGLES:**

555. ○ 1-6, 6a, 12a, Coll of eight different Triangles, VG-VF. 2025 Scott \$2,555 . . . **Est 600.00+**

INDIA USED ABROAD CANCELS:

556. ○ Interesting coll of India QV issues all with used abroad cancels primarily in Bushire & Busrah but also Zanzibar, Muscat & Bagdad. Also has some military cancels on QV-KE issues, QV Mauritius stamp used in Bombay, etc. VG-VF. Previous owner had these priced at \$450 (34 stamps) . . . **Est 225.00+**

**NEW ZEALAND COLLECTION IN PALO ALBUM 1864-1980:**

557. ○★ 31/718, Attractive coll neatly arranged in a Palo Album. Has early classics up to modern topical commems, pictorials & souvenir sheets. Some highlights are used 32-3 & 36-7 (\$209), 61-7 (\$103), 79 (\$50), 118-9 (\$92), 130-9 (\$67), 165-70 (\$101); 182-98 (\$183); plus mint 124 (\$100), 179-81 (\$54), 229-41 (\$58), 382-404 (\$76), etc. Majority VG-VF, a few fits in earliest. 2025 Scott \$2,608 (649 stamps, 3 SS's) . . . **Est 800.00+**

Bidding Tip

An estimated value (i.e. Est 100.00) indicates what we estimate a lot is worth in Canadian funds after taking things like catalogue value, condition and demand into consideration. We have found that lots with estimated values usually sell for between 70% and 125% of the estimates. Bids under 70% stand a reduced chance of success.

GR. BRITAIN**STAMPLESS COVERS 1832-1850:**

558. ☒ Attractive coll of 36 diff stampless covers, from 1832-50. Has a variety of m/s rates, b/s's, cancels & destinations. Contents are mainly of business, legal nature. We noted cancels from Brampton, Dursley, Frome, Gravesend, Melford, Rugby, Shrewsbury, Stanraer, Winborne, etc. Mixed condition but much VG-F, opened for display. **Est 300.00+**

HERM ISLAND PIGEON POST:

559. ☒ Cover with 1Sh PIGEON SERVICE local tied by 1952 CDS. The cover has a metal grommet at LL which was used to attach the cover to the pigeon's leg. Descriptive text accompanies. VF. . . . **Est 50.00+**

SOLOMON ISLANDS**SOUVENIR SHEETS, ETC:**

560. ★ 201a/647, Nice all diff coll of souvenir sheets, plus some se-tenants incl a variety of colourful popular topicals from 1969-1989. VF, NH (33 items) . . . **2025 Scott 105.00**

**PRINCE WILLIAM SOUVENIR SHEETS:**

561. SS★ Colourful coll of 38 diff Br. Commonwealth souvenir sheets commemorating PRINCE WILLIAMS 18th Birthday in 2000 & 21st Birthday in 2003. Has a variety of countries. Also 8 diff GB & Gibraltar stamps. VF, NH. . . . **2025 Scott 253.00**

INDIA FEUDATORY STATE REVENUES:

562. ○ Interesting coll of 54 diff large size Feudatory State Revenues (from court revenue paper documents), mainly early 20th Century. Has about 15 States represented from Kishangar to Tonk. Also couple Br India. Most VG-VF. . . . **Est 135.00+**

GR. BRITAIN VICTORIAN COLLECTION:

563. ○ 25/126, Attractive coll of selected issues neatly arranged on stockcards, from 1856-1900. Some highlights are 27-8 (\$540), 44-5 & 48 (\$760), 49 (Pls 5-6 & 8-9, \$315), 62 (Pl 14-6, \$315), 70 (Pl 16, \$350), 94-6 (\$545), 108 (\$290), etc. VG-VF. 2024 Scott \$8,816 (74) . . . **Est 1,000.00+**

**MINT NEW ZEALAND COLLECTION:**

564. ★ 67a/1380, etc, Attractive mint coll on stockpages from older issues up to 1970's. Has a wide range of commems, defs, pictorials, singles, sets, some BOB, etc. Has values to 10Sh, £1, \$2, \$10. Incl better like mint 122-4 (\$161), 157-9 (\$95), 165-70 (\$90), 182 (\$72), 199-201 (NH, \$35), 288-301 (\$179), 344-52 (\$76), etc. Some light duplication. VG-VF. 2025 Scott approx \$1,500 (448) . . . **Est 450.00+**

GR. BRITAIN QE COLLECTION 1953-1995:

565. ○★ 313/1619, etc, Springback album with an extensive coll on pages of Elizabeth issues. Lots of lovely sets here, defs up to £5 & £10, some Regionals, mint & used of some plus extras, etc. Primarily used, mainly F-VF (Over 1,750) . . . **Est 225.00+**

ST. LUCIA MINT COLLECTION 1902-1983:

566. ★ 49/566, BOB, Fresh mint coll neatly arranged on stockcards. Many beautiful singles & sets here; a few also collected as blocks. F-VF, much NH (235) . . . **2023 Scott 248.00**

USED AUSTRALIA WHOLESALE LOT:

567. ○ 508/691, Shoebox full with a used wholesale stock of 1970's issues, sorted by Scott number into glassines. Has about 175 diff in varying quantities with a broad range of commems, defs up to \$4, etc. A nice dealer lot. F-VF (1,000's) . . . **Est 100.00+**

**IRELAND MINT NH COLLECTION:**

568. ★ 173/1865, etc, Extensive coll from 1960-2009 all identified on '102' cards. Wide variety of cpl sets plus some singles, booklets, self adhesives, se-tenants, some Postage Dues, etc. Has sets up to \$20, \$30, \$40, \$50 each. Fresh clean lot, F-VF, NH. 2024 Scott \$3,050 (Over 1,000) . . . **Est 1,250.00+**

CARTON OF BR. COMMONWEALTH:

569. ○★ Full carton with a mass of Br. Commonwealth material, early to modern from all over the globe. Has 1,000's on stockcards plus more on pages, in a stockbook, etc. Strong in Australia, Br. Africa, GB, Malaya & Singapore area, NZ, South Pacific, etc. Lots of stamps here. VG-VF (1,000's) . . . **Est 300.00+**

**MINT BR. COMMONWEALTH SETS:**

570. ★ Attractive coll of all diff sets (and some singles) all Scott identified in '102' cards. Mainly 1960's-90's with a variety of countries incl GB, South Georgia, Seychelles, Ireland, NZ, Papua New Guinea & others. Has values up to \$4.80, \$5, \$10, £1, £3, etc. Cat values are mainly in the \$2-\$20 range but has some higher up to \$35, \$40 & \$50 each. F-VF, primarily NH. 2025 Scott \$1,900 (1,000's) . . . **Est 650.00+**

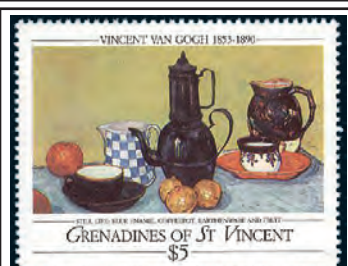
**ST. VINCENT GRENADINES MINT STOCK:**

571. ★ Small box with a mint stock neatly arranged by catalogue number in glassines, from 1973-2006. Loaded with many nice sets, topicals, souvenir sheets, Bequia, Union Island, & more. Also has a few used, F-VF, mostly NH. 2025 Scott over \$1,200 (Many 100's) . . . **Est 375.00+**

TRISTAN DA CUNHA SOUVENIR SHEETS:

572. SS★ 184a/746, Lightly duplicated selection of souvenir sheets from 1973-2004. Has a nice variety with many attractive topicals. Also a few FDC's. VF, mostly NH. 2025 Scott \$268 (54) . . . **Est 90.00+**

**GIBRALTAR MINT DEALER'S STOCK:**

573. ★ 147/1389, etc, Beautiful clean mint dealer's stock from 1960's-2013. Virtually all in cpl sets with pairs, singles, & booklets. All are Scott numbered & priced in '102' cards. Useful duplication of mainly 1-4 of a kind. F-VF, primarily all NH. 2024 Scott \$4,453 (100's) . . . **Est 1,200.00+**

GR. BRITAIN COVERS:

574. ☒ Shoebox with an accum of 270 covers or cards, almost all QE era from the 1950's to about 2011. Has over 70 cach FDC's, most with commem sets or SS plus used & unused postal stationery & commem covers or cancels. Mainly F-VF (270 items) . . . **Est 100.00+**

**AUSTRALIA****FIRST DAY COVER COLLECTION:**

575. ☒ Five expensive Lighthouse binders (with slipcases) with an extensive coll of cach FDC's from 1932-2003. Starts with 1932 Sydney Harbour Bridge low values on cover cancelled Mar 22; then 1936 sets; 1937 NSW; useful 1940's-60's; Navigators to £2; 1971 Christmas block; many nice later singles, sets & values to \$20; etc. F-VF (550) . . . **Est 400.00+**

**COOK ISLANDS**

MINT NH COLLECTION 1949-2009:
576. ★ 131/1300a, B1/O69, Immaculate coll neatly displayed in 3 Springback albums in mounts on pages. Very near completion incl many nice defin, commem sets & SS's, also panes, se-tenants, surcharges / overprints, etc. Has a wide variety of beautiful topicals like ocean life, flowers, Royalty, paintings, sports, transportation, space, etc. F-VF, NH. 2023 Scott \$3,850 (1,150 stamps, 268 SS's) . . . **Est 1,400.00+**

LESOTHO COLLECTION OF IMPERFS:

577. ★ 350, 363-4, 394-7 (sheets of 16), 437, 480, 525A, Attractive coll of Scott unlisted imperforate issues, from 1981-6. Great topicals here. VF, NH . . . **Est 200.00+**

CAPE OF GOOD HOPE 1896 DOCUMENT:

578. ○ Interesting 1896 4-page "Deed of Transfer" legal document (on watermarked laid paper) for a property at Graaff Reinet. Has 3 diff QV Revenues affixed up to £4. F. Frameable . . . **Est 75.00+**

**GR. BRITAIN OFFICES IN TRIPOLITANIA COMPLETE:**

579. ★ 1-34, J1-10, Cpl coll from 1948-51. F-VF . . . **2025 Scott 514.00**

GR. BRITAIN OFFICIAL ANNUAL**COLLECTIONS FACE £54:**

580. ★ Four diff cpl mint Official P.O. annual colls in hardcover albums with slipcases from 1986, 1993, 1996, & 1998. VF, NH. . . . **Est 80.00+**

**NEW ZEALAND COLLECTION 1864-1993:**

581. ○★ 31/1189, BOB, Lovely coll neatly identified in '104' cards. Ranges from QV issues to modern topical sets; plus a variety of back of book issues. We noted used 31 & 39 (\$97), 67A-9 (\$44), 130-9 (\$67), 146 & 150 (\$85); plus mint 73-4 (\$66). Majority VG-VF. 2023 Scott \$1,102 (239) . . . **Est 350.00+**

BR. WEST INDIES COVERS:

582. ☒ Interesting coll of covers from 1920's-60's with St. Kitts-Nevis, Antigua, Virgin Is & Dominica. Has a nice range of issues with single & multiple frankings with Reg'd, FDC's, etc. F-VF (31) . . . **Est 125.00+**

BOTSWANA SOUVENIR SHEETS:

583. SS★ 46a/793, Nice lot of all diff souvenir sheets from 1968-2004. VF, NH (16) . . . **2024 Scott 96.00**

**BRITISH COMMONWEALTH SHIP RELATED COVERS:**

584. ☒ Attractive coll of 29 diff SHIP related covers & cards, from 1917-77. We noted cach Maiden Voyager for SS Queen Mary & Mayflower; last voyages for SS Queen Elizabeth & Queen Mary; variety of ship cancels in 1917 RMSP SS Danube, HMS Danae Visit to Vancouver 1935, etc. F-VF . . . **Est 200.00+**





BAHAMAS COLLECTION 1863-1983:
588. ○ ★ 11/546a, B1/MR14, QV-modern coll of singles, sets & SS's on pages. Incl used 14 (\$85), 24-5 (\$82), 31 (\$100); mint 44-7 (\$96), 49-56 (\$72), 65-9 (\$34), 116-29 (\$63), 148-9 (\$45), 132-47 (\$84), 185-200 (\$37), 204-18 (\$41), 426-13 (\$40), etc. Many have both used & mint stamps. Mostly VG-VF, 2024 Scott \$2,111 (618 stamps, 17 SS's) **Est 600.00+**

GR. BRITAIN QV PENNY RED COLLECTION:
589. ○ 33, Complete Penny Red Pate coll from #71 to #224 (no #77 of course). All identified. VG-F, a few flaws. 2025 Scott \$1,537 (150 diff) **Est 400.00+**



AUSTRALIA TOWN CANCELS:
590. ○ Large stockbook with a collection / accumulation of Australian town cancels from A to S, all from Queensland. These range from 1920's-90's with a wide variety of stamps, with many on piece. Many small towns noted. Mostly VG-VF (Approx 935 cancels) **Est 300.00+**

BR. COMMONWEALTH MINT COLLECTION:
591. ★ Fresh mint colls of Sarawak, Seychelles & Singapore neatly arranged on stockcards, mainly 1930's-80's. Many cpl topical sets here, a few also collected as blocks. F-VF, much NH (236) **2024 Scott 282.00**



HONG KONG COLLECTION 1871-1954:
592. ○ ★ 20/198, J1/N2, QV-QE coll of all diff singles & sets in mounts on pages. Incl used 47-8 (\$67), 79 (\$33), 103 (\$60), J1-5 (\$51); mint 92 (\$57), 98 (\$65), 100 (\$77), 102 (\$60), 147-50 (\$73), 168-73 (\$49), 180-3 (\$66), J12 (\$45), etc. Mostly F-VF, 2024 Scott \$1,049 (115) **Est 400.00+**

MINT GR. BRITAIN FACE #254:
593. ★ Unsorted accum of mints mainly from the 1980's-90's. Primarily commems with a terrific range of issues & lots of nice sets. Incl £5 P+O Booklet & £5 Story of Times Booklet. F-VF, appears NH. Face Value £254 or \$431 Cdn **Est 300.00+**

BR. COMMONWEALTH MINT NH COLLECTION:
594. ★ Extensive mint NH coll neatly arranged on stockcards, primarily 1970's. Broad range of singles, sets, souvenir sheets & booklets from many diff countries. Many are QE Silver Jubilee issues. Some collected as singles plus many in blocks or gutter pairs. Has values to £1, £2, \$5, \$10, etc. We noted Bahamas 158-73 (\$86), etc. VF, NH (1,520 stamps, 49 SS's, 27 booklets) **Est 500.00+**



KENYA, UGANDA & TANGANYIKA KGV CANCELS:
595. ○ Extensive coll of 377 KGV cancels neatly arranged on stockcards. All appear diff as to cancel, cancel types & stamp issue. Has issues from 1¢ to 3 Shillings, plus commems. We saw a broad range of small towns; plus some street & TPO strikes. Majority F-VF **Est 450.00+**



MALAYA PENANG COLLECTION 1948-1957:
596. ★ 1-55, Cpl run of issues between these numbers. F-VF **2025 Scott 329.00**

MONTserrat MINT NH CHRISTOPHER COLUMBUS TOPICALS:
597. ★ 292-95a, 789, 825-6, 829, Beautiful lot of Christopher Columbus issues with 20 of each. Fresh, VF, NH. A perfect lot for any dealer. 2024 Scott \$1,439 **Est 275.00+**

BR. COMMONWEALTH MINT OMNIBUS SETS:
598. ★ Cpl omnibus sets for all Br. Commonwealth countries for 1965 ITU; 1966 World Cup Soccer; & 1966-7 UNESCO (no Fr New Hebrides). F-VF, NH (187 diff stamps) **2025 Scott 214.00**

GR. BRITAIN OFFICIALS COLLECTION:
599. ○ ★ O3/O73, Primarily used coll neatly arranged on a stockcard, QV-KE. We noted used O32-3 & O34-6 (\$622), etc. Majority F-VF. 2024 Scott \$653 (20) **Est 150.00+**



GR. BRITAIN VICTORIAN COVERS:
600. ☒ 43, Correspondence of 12 QV folded letters all with Four Pence stamps used from 1865-8, from London to Nice France. Various Plate Numbers & attractive markings. F. Cat \$1,800+ US **Est 450.00+**

GIBRALTAR 1851 STAMPLESS COVERS:
601. ☒ Stampless folded letter written in Italian dated 18 Mar 1851 from Gibraltar to Marseilles. Has red DE GIB / S. ROQUE / ANDaBAXA, St Juan de Luz & Andalusia transits; Marseilles 27 Mar receiver. Also another folded letter dated 24 Aug 1855 with same marking "DE GIB / S. ROQUE / ANDaBAXA" in blue (scarcer), with St Juan de Luz & Cadiz transits to Arnheim, Holland. Fascinating pair of covers. F-VF (2) **Est 375.00+**



QUEENSLAND AUSTRALIA QV CANCEL COLLECTION:
602. ○ 113, Interesting old-time coll of a variety of cancel types on QV 1d red. Has various numeral types, octagonal Brisbane types, etc. Neatly arranged on stockcards & pages. Attractive lot for the specialist incl a few multiples or blocks. Majority VG-VF, some fits (314 stamps) **Est 250.00+**

BR. ANTARCTIC TERRITORY MINT COLLECTION 1966-1983:
603. ★ 1/101, Beautiful clean coll neatly mounted on pages with cpl sets & souvenir sheets. Incl better items like 25-38 (\$133), 39-42 (\$53). Also has a few watermark variations. F-VF (100 stamps, 2 SS's) **2024 Scott 367.00**



HONG KONG COLLECTION 1862-1989 IN HINGELESS ALBUM:
604. ○ ★ 1/559a, BOB, Beautiful collection of primarily mint neatly arranged in a like-new Lighthouse Hingeless Album (with matching slipcase). Ranges from Victorian issues up to modern mint topical commem & pictorial sets & souvenir sheets. Some highlights are used 18 & 18a (\$54), 33 (\$65), 55 (\$110), 135 (\$52); plus mint 147-50 VLH (\$73); & NH 185-98 (\$110), 213-7 (\$121), 225-74 (\$441), 324-6 (\$117), 388-403 (\$100), etc. Many cpl runs. Majority F-VF. Album retails for over \$400 & stamps have 2025 Scott of \$3,225 (473 stamps, 13 SS's) **Est 1,250.00+**

EARLY BRITISH SUBMARINE POSTCARD:
605. ☒ Unused colour photo postcard circa 1903 depicting Holland Type Submarine at sea on the surface with 2 crew members visible & small boat in tow. Neatly written up on an exhibition page. F-VF **Est 50.00+**

EARLY BRITISH SUBMARINE POSTCARD:
606. ☒ Unused colour photo postcard circa 1903 depicting Holland Type Submarine #5 at sea on the surface with 6 crew members visible. Neatly written up on an exhibition page. F-VF **Est 50.00+**



FALKLAND ISLANDS COLLECTION:
607. ○ ★ 9/378a, BOB, Attractive coll neatly arranged on stockcards, from 1891 up to 1983. Some highlights are mint 15 & 15a (\$120), 43-5 & 47 (\$80), 58-60 (\$79), 77-80 (\$55), 90-3 (\$87); 114-20 (\$163), etc. F-VF. 2025 Scott \$1,095 (163 stamps, 3 SS's) **Est 375.00+**



GR. BRITAIN STAMP DEALER CORRESPONDENCE 1937-1941:
608. ☒ Interesting correspondence of 40 covers from Whitfield King & Co. (old-time English stamp dealer) in Ipswich. All add to the same collector in New York City. Most are Reg'd, many have USA Customs & censor handstamps. F (40) **Est 125.00+**

TUVALU MINT NH COLLECTION:
609. ★ 1/987d, etc, Beautiful all diff coll of primarily sets, from 1976-2006. Many nice sets identified in '102' cards. Also some islands. F-VF, NH (555 stamps) . . **2024 Scott 370.00**



BRITISH WARSHIPS ON POSTCARDS:
610. ☒ Historic coll of 26 diff used / unused photo postcards (mainly b/w types) depicting Royal Navy Warships, from 1900's up to WWII. Has battleships, destroyers, gunboats, etc. We noted HMS's Cornwall, Empress of India, Essex, Leviathan, Renown, Rodney, etc. Mostly F-VF **Est 225.00+**

BRITISH NAVY RELATED POSTCARDS:
611. ☒ Fascinating coll of 29 diff postcards relating to the Royal Navy, from 1900's up to WWII. Has b/w & colour illustrated & photo cards plus 4 photographs (incl 2 b/w real photo cards). We noted H.M. ships at Esquimalt, BC, serving out the grog, HMS Montagu run aground at Lundy Is, battleships, destroyers, Royal fleet review 1909, barracks, etc. Used & unused, F-VF **Est 150.00+**

MALAYSIA 1966 "ORCHID" COVERS:
612. ○ Cpl set of 13 diff 1966 P.O. Philatelic Exhibition cach covers. Franked by sets of 7 Orchid issues from the 13 diff States all tied by Penang 18 Aug 1966 CDS's. Cachets depict of variety of stamps in original colours. VF **Est 65.00+**



BRITISH WARSHIPS ON POSTCARDS:
613. ☒ Very interesting coll of 22 colour illustrated & b/w photo, primarily WWI postcards depicting cruisers & destroyers. All diff as to ship & printing. F-VF, mostly all unused (22) **Est 200.00+**



COOK ISLANDS COLLECTION 1898-1944:
614. ○ ★ 16/1191, B1/O61, Large 3-Ring binder with a primarily mint coll of singles, sets & SS's on pages. Incl mint 61-6 (\$36), 116-24 (\$62), 131-40 (\$46), 148-58 (\$31), etc. Also many others in the \$1-\$21 Cat range. Has defins, commems, semi-postals, airmails & officials, beautiful topicals like sports, paintings, Christmas, Easter, wild animals, flowers, birds, ocean life, space, Royalty, trains, etc. F-VF, many mint NH. Cat \$1,703 (679 stamps, 157 SS's). **Est 600.00+**

VIRGIN ISLANDS 1883-1962:
615. ★ 14/139, Sm QV-QE coll of all diff. Incl 14 (\$50), 16-17 (\$56), 21-7 (\$76), 76-85 (\$49), etc. Mostly F-VF, some NH (44) **2024 Scott 466.00**



HONG KONG WHOLESALE LOT OF QE REVENUES CAT #2,767:
616. ○ Interesting used dealer's stock of 13 diff QE Contract Note Revenues from 1972. Has duplication from 1 to 73 of each. F-VF. Barefoot Cat £2,767 (224) **Est 800.00+**

MAURITIUS MINT COLLECTION:
617. ★ 266/1056, etc, Nice all diff coll from 1961-2008. Has a wide variety of primarily sets, identified in '102' cards. Incl better like 339-56 (\$31), 444-63 (\$24), etc. F-VF, almost all NH (345 stamps) **2024 Scott 495.00**

ZIMBABWE MINT NH COLLECTION:
618. ★ 414/869, etc, Attractive all diff coll of mint sets from 1980-2000. Lots of attractive issues & popular topicals. Incl 493-514 (\$30) & other better. VF, NH (370 stamps) **2024 Scott 384.00**



SIERRA LEONE POSTAL STATIONERY:
619. ☒ Coll of KE & KGV Postal Stationery cards & reply cards all with "SPECIMEN" overprints. Nice variety of items & seldom offered. F (8 diff) **Est 150.00+**

SEYCHELLES SOUVENIR SHEETS, ETC:
620. ★ 283a/808, Very nice all diff coll of souvenir sheets neatly identified in stockcards / glassines, from 1970-99. Also some Seychelles Z.E.S. issues. A very nice asst, plus some se-tenants in strips. VF, NH (50 items) **2025 Scott 355.00**



ANTIGUA COLLECTION 1921-1992:
621. ○ ★ 42/1598, Album with a very nice coll in hingeless mounts, of primarily all mint. Almost all in cpl sets with lots of lovely commems, defins & souvenir sheets. Has 1921-9 to 5 Sh; 1935 Silver Jubilee set; KGV sets to £1; 1953-6 set to \$4.80; 1966 set to \$5; 1970 set to \$5; 1976 set to \$10; & extensive commem sets with popular topicals. F-VF, mainly NH (600 stamps, 70 SS's) **Est 500.00+**



INDIAN STATES REVENUES:
622. ○ Two double-sided stockcards with an extensive coll of over 200 diff Revenues & Fiscals. Has about 50-60 diff States represented with a wide range of designs, types, sizes, colours, etc. Many large size. Many intriguing looking items. VG-VF **Est 400.00+**

IRELAND EUROPA ISSUES:
623. ★ 175/562, Lot of 20 diff Europa issues in sets from 1960-83. F-VF (41 stamps) . . . **2024 Scott 196.00**

BRITISH WARSHIPS SUNK IN BATTLE:
624. ☒ Coll of 5 b/w & colour postcards depicting Royal Navy Warships sunk during WWI & WWII. We noted HMS Monmouth sunk by Germans 1914; HMS Hogue by U-9 in 1914; HMS Cornwall by Japanese dive bomber 1942; HMS Ark Royal by U-81 in 1941; etc. Most unused. F-VF **Est 75.00+**



FALKLAND ISLANDS MINTS 1937-1953:
625. ★ 81/121, Nice coll of mints incl 1938-46 set to £1. F-VF, many NH (29 diff) **2024 Scott 426.00**



BR. COMMONWEALTH SILVER JUBILEE 1935 COMPLETE OMNIBUS ISSUE:
626. ★ Complete omnibus issue of the 1935 Silver Jubilee incl all regular issues & non common types. F-VF (245 stamps) **2025 Scott 1,417.00**

HONG KONG QE CONTRACT NOTE REVENUES:
627. ○ Attractive coll of 16 diff QE Contract Note Revenues from 1972. VF. Barefoot Cat £219 **Est 130.00+**



TRANS-ATLANTIC COVER 1854:
628. ☒ Stampless Mourning cover neatly written up on an exhibition page carried aboard Cunard Line ship "The Niagara" from Glasgow to Montreal via Liverpool & Boston. F-VF **Est 125.00+**

GUERNSEY COLLECTION:
629. ★ Lindner Hingeless pages with a coll of mints from 1984-90. Has lots of lovely cpl accum sets plus souvenir sheets & panes. Also some nice cash FDC's. VF, stamps are NH (152 stamps, 21 panes, 35 FDC's) **Est 175.00+**



COMPLETE 1935 SILVER JUBILEE OMNIBUS SET:
630. ★ Cpl set of 1935 Silver Jubilee omnibus issues from all Br. Colonies. Fresh colours, F-VF, LH (245 diff stamps) **2025 Scott 1,417.00**



AUSTRALIA BACK OF THE BOOK:
631. ○ ★ C1/O11, Dealer's stock of Airmails, Postage Dues & Officials. Good variety & useful duplication. All identified & priced on '102' cards. Clean lot, F-VF. 2025 Scott \$2,010 (147) **Est 600.00+**

GLASSINE OF NEW ZEALAND:
632. ○ Large glassine with a loose unsorted accum of older to modern. Has commems, defins, etc. VG-VF (100's) **Est 50.00+**

GR. BRITAIN IMPERF PENNY REDS:
633. ○ 3, Sheet reconstruction of 214 diff alphabet positions with a variety of shades & cancels. Some mixed condition but much VG-F+. 2025 Scott \$6,955 (214) **Est 600.00+**

HONG KONG POSTAGE DUES:
634. ○ J1/J28, Used coll on pages. F-VF (25) **2025 Scott 145.00**

NIUE CHRISTMAS SOUVENIR SHEET:
635. SS ★ 535, Wholesale lot of 35 souvenir sheets. VF, NH. 2024 Scott \$420 **Est 50.00+**

BRITISH WWI WARSHIPS ON POSTCARDS:
636. ☒ Interesting coll of WWI era postcards; 4 depict Destroyers, 9 depict Dreadnaughts. We saw HMS's Agincourt, Magnificent, Mars, Monarch, Prince George, Thunderer, Vanguard, etc. F-VF, mainly unused (13 diff) . . . **Est 135.00+**



H.M.S. ARK ROYAL AIRCRAFT CARRIER:
637. ☒ Coll of 5 diff used / unused postcards, circa WWII. The carrier was involved in the first U-Boat kills of WWII; survived several attacks but was sunk by U-81, Nov 1941 near Gibraltar. F-VF **Est 75.00+**

ANTIGUA COLLECTION 1860's-1960's:
638. ○ ★ Two stockcards with a coll / accum of Antigua from QV-QE. Has a range of defins & commems with all the value in the earlier issues. Mostly VG-VF (150) . . . **Est 225.00+**

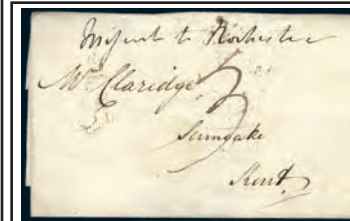

GR. BRITAIN CORRESPONDENCE 1785-91:
639. ☒ Very interesting coll of 13 diff pre-stamp folded letters from the 18th Century. All from Newbridge to Sevenoaks, Kent & all have diff BISHOP MARKS on the reverse. One has m/s "MISSENT TO ROCHESTER" with 2 diff Bishop Marks. Early correspondences like this lot are rarely seen these days. Above average condition, F-VF **Est 500.00+**

3. FOREIGN:

EUROPE ACCUMULATION:
640. ○ ★ Duplicated accum of older to modern, primarily used. Neatly arranged on stockcards with 1-5 of each. Majority are from East Germany; but also has Monaco, Liechtenstein, Saar; & some Wurttemberg & Germany French Zone. Good source for cancels, varieties & topicals. Majority VG-VF (Approx 3,075) **Est 200.00+**



NETHERLANDS ANTILLES COLLECTION 1873-2006:
641. ○ ★ 1/1133, BOB, Extensive primarily mint coll neatly arranged on stockcards. Some collected both as mint & used. Many runs of cpl commem & semi-postal sets. Topicals abound, incl better singles & sets up to \$50 & \$100. Majority F-VF. 2024 Scott \$1,953 (1,037 stamps, 9 SS's). **Est 650.00+**

COMORO ISLANDS MINTS 1994-1999:

642. SS★ Beautiful coll of 60 diff souvenir / miniature sheets. A wonderful array of popular topicals incl birds, transportation, celebrities, Princess Diana, Betty Boop, Sports, dinosaurs, etc. VF, NH. Inventory list enclosed. VF, NH. 2025 Scott \$650 **Est 200.00+**

HUNGARY ALL DIFF COLLECTION IN 2 STOCKBOOKS:

643. ○★ Two large stockbooks (one is an expensive type with 20 black clear view pages) containing an extensive coll of approx 2,800 diff. Primarily used with early to modern commems, pictorials, defines, airmails & other BOB. VG-VF **Est 250.00+**

**OLDER IRAN COLLECTION 1876-1959:**

644. ○★ 17/1143, C1/O57, Nice coll of older Iran neatly displayed in order in black mounts on Scott pages. Has a good range of defines, commems & BOB with nice surprises. Lots of better \$5-\$50+ items in the earlier issues plus later mint sets incl 667-80 (\$203), 786-94 (\$118), 876-909 (Used, \$572), 931-4 (\$105), 990-2 (\$65), 1039-50 (\$128), 1051-5 (\$59), 1074-6 (\$110), 1103-6 (\$53), 1130-3 (\$69), etc. VG-VF. Will have high Cat value (490). **Est 700.00+**

AUSTRIA OFFICIAL ANNUAL COLLECTIONS WITH MINT NEVER HINGED:

645. ★ 1264/1944, B348/B373, Pristine range of official annual colls as received from the philatelic bureau from 1984 & 1986-2003. VF, NH. 2025 Scott \$880 (621 stamps, 15 SS's) **Est 275.00+**

SAAR MINT ACCUMULATION:

646. ★ 4/153, O2/O26, Old-time mint wholesale lot semi-sorted by kind into glassines with Scott numbers noted. Varying duplication with many stamps in blocks or multiples. Much of the value is in the early Germania overprints. F-VF, NH. A good lot for the specialist wanting a large quantity to examine for varieties. Rarely seen in such a large quantity these days. Scott from 10 years ago was \$5,400 (Over 3,000) **Est 750.00+**

**JAPAN SHIP POSTCARDS:**

647. ☒ Specialized coll of 18 diff multi-colour illustrated unused postcards, circa 1907. All depict the Japanese ship "S.S. CHIKUGO MARU" surrounded by attractive designs. Many great looking postcards here! F-VF (18) **Est 225.00+**

MADAGASCAR RELATED POSTAL STATIONERY:

648. ☒ Attractive lot of 9 diff unused cards, letter cards & reply cards, mainly Peace & Commerce issues, from late 19th Century. We noted French Expeditionary Madagascar card, 4 items from St. Marie de Madagascar & 4 items from Diego-Suarez. VF **Est 75.00+**

AUSTRIA SOUVENIR & MINIATURE SHEETS:

649. SS○★ 929/2104, B356/B375, Beautiful coll of Souvenir & Miniature Sheets, from 1972 up to 2007. Has a broad range of topics. Many collected both as mint NH & used. We noted used B375 (\$50), etc. VF. 2025 Scott \$468 (33 sheets) **Est 160.00+**

**AUSTRIA CANCEL COLLECTION:**

650. ○ Eye-catching coll of Austrian cancels from 1946-52, nicely written up on pages. The cancels are mainly on piece tying mostly women's costume defines. They are organized in alphabetical order by Province. Has a variety of cancel types. F-VF (Approx 1,050 diff cancels) **Est 275.00+**

POLAND MIXTURE IN 2 BAGS:

651. ○★ Two plastic bags full of loose unsorted mixture all off paper. There is approx 2.8 pounds of older to modern stamps here with commems, pictorials, defines, topicals, etc. Primarily used, mostly VG-VF (Many 1,000's) **Est 200.00+**

PEOPLE'S REPUBLIC CHINA FDC COLLECTION 1995-1998:

652. ☒ Album with a beautiful coll of 160 diff official cash FDC's & special event covers. Lots of attractive topical singles, sets & souvenir sheets. We noted 8 covers franked by both PRC & Hong Kong issues. VF, unaddr **Est 225.00+**

**POSTCARDS DEPICTING STAMPS:**

653. ☒ Attractive coll of 7 diff multi-coloured postcards circa 1905-10, primarily unused, all depicting STAMPS. Incl France, Germany, Belgium, Serbia, Brazil, Swiss & Bulgaria. Mostly F. **Est 175.00+**

GERMANY SEMI-POSTAL COLLECTION:

654. ○ B308/B359, Attractive coll of 35 diff better semi-postals incl cpl sets, from 1949-57. We noted B310-5 (\$210), B320-3 (\$109), B325-33 (\$182), etc. VF. **2024 Scott 596.00**

**JAPAN 1915 CORONATION POSTCARDS:**

655. ☒ 148 (13), 149 (2), Tied by special illustrated Coronation cancels on 14 colour illustrated Patriotic postcards (7 embossed). Depict national emblems, palace, military officers, battleships, Emperor Taisho, etc. F-VF. A scarce group (14 diff). **Est 300.00+**

GERMANY UNSEVERED BOOKLET PANES:

656. ★ 671a, 675a, Cross-gutter unsevered Numeral issue Booklet Panes. VF, hinged in selvage but stamps are NH. Very scarce (Mi #MHB1 - 5,000 Euro) . . . **Est 1,000.00+**

NETHERLANDS BLOCK COLLECTION:

657. ☒○★ Interesting coll of mint & used blocks of 4 (or more), older to modern. Many are imprint / Plate Blocks. Has defines, commems & semi-postals. F-VF, most mint NH (180 blocks). **Est 100.00+**

**MONACO ACCUMULATION:**

658. ○★ Duplicated accum of singles, sets & souvenir sheets, identified on stockcards, primarily mint. Has some older issues but mainly 1950's-90's. Lots of sets & singles in the \$1-\$20 with commems, defines, semi-postals, etc. A good lot for a dealer, collector or accumulator. Will Cat over \$1,500. F-VF, much NH (100's) **Est 425.00+**

SPAIN ACCUMULATION 1852-1999:

659. ○★ 12/2732, BOB, Bulging stockbook with a duplicated accum of 100's of diff stamps, from 1 to 5 of each. Ranges from early classics up to modern topical pictorials & commems; plus airmails & a variety of other back of book issues plus some Spanish Civil War, Telegraphs, etc. Good source for cancels & varieties. Has duplication from 1 to 5 of each. Majority VG-VF (Approx 2,000). **Est 300.00+**

AUSTRIA MINT COLLECTION:

660. ★ 36/1254, BOB, Diverse mint coll neatly arranged on stockcards, from 19th Century up to 1980's. We saw much back of book issues, semi-postal sets, Postage Dues, etc. We noted 45 (\$55), B57-65, B71-6 & B156-64 (\$63), etc. Majority VG-VF, some NH (1,068) **Est 175.00+**

**NETHERLANDS COLLECTION 1852-1959:**

661. ○★ 1/382, B1/O24, Nice coll of all diff singles & sets in mounts on pages. Incl used 1-2 (\$62), 336-9 (\$40), B48-9 (\$32), B58-69 (\$65), mint 279-80 (\$30), 368-9 (\$25), B21-4 (\$31), B114-28 (\$87), etc. Also many others in the \$1-\$24 Cat range. VG-VF. 2024 Scott \$1,524 (688) . . . **Est 450.00+**

SHOEBOX OF POLAND WITH 2.5 POUNDS OF MATERIAL:

662. ○★ Shoebox crammed full with a hoard of loose unsorted Poland from the 1910's-90's. Most are used with a huge quantity of stamps with singles, some sets, topicals, souvenir sheets, some covers, & more. Generally F-VF (1000's). **Est 200.00+**

NETHERLANDS DEALER'S STOCK OF FIRST DAY COVERS:

663. ☒ Box with a dealer's stock of each FDC's from 1950's-90's. Has a wide variety of issues with commems, semi-postals with singles & sets. Useful duplication up to about 3 of a kind. The previous owner has each cover priced & this totals approx \$2,700. F-VF (757). **Est 750.00+**

EUROPE & COLONIES ACCUMULATION:

664. ○★ Carton full of 1,000's of stamps, early to modern. Majority are semi-sorted by country or colony in glassines. Tremendous range of stamps here from many diff places. Has Germany, Russia, Greece, Netherlands, Italy, Belgium, Scandinavia, & many more. Has commems, pictorials, defines, singles & sets; plus souvenir sheets, etc. Great source for varieties & cancels. Majority VG-VF. A huge quantity of stamps here! (Many 1,000's) **Est 450.00+**

SHOEBOX FULL OF CZECHOSLOVAKIA:

665. ○ Shoebox full with a loose accum with 1,000's of unsorted stamps. Mainly 1940's-80's with both large & small size stamps. Loaded with commems & pictorials. Also some Bohemia & Moravia. Will provide days of sorting! (1,000's) **Est 200.00+**

ITALY FDC COLLECTION 1954-1968:

666. ☒ 663/967, C136, E33, Beautiful coll of each FDC's in glassines. Many have Trieste cancels; 10 are Reg'd. VF, most unaddr (133) **Est 150.00+**

GERMANY & BERLIN FIRST DAY CARDS:

667. ☒ Attractive lot of over 400 "ETB" First Day Cards, 1975-84. Incl both Germany & Berlin issues. Many lovely topical commems, pictorials & semi-postals with lots of nice sets. Slight duplication. VF **Est 180.00+**

MINT NH AUSTRIA STOCK IN 8 BINDERS:

668. ★ Eight binders with a dealer's stock of mint Austria commems primarily from the 1960's-80's. Terrific range of issues with useful duplication in singles & blocks. Nice clean lot, F-VF, NH (1000's) . . . **Est 400.00+**

**SWITZERLAND COLLECTION 1852-1998:**

669. ○★ 12/1038, B1/9014, Coll of all diff singles & sets in a Davo Album (with slipcase). Wide range of commems, defines, plus BOB. Incl used 16 (\$85), 30 (\$47), 59 (\$77), 98-100 (\$53), 181-5 (\$77), 293-305 (\$806), B4-9 (\$221), B15-7 (\$60), C3-12 (\$199); mint 226 (\$350). Also many others in the \$1-\$45 Cat range. Has a few UN issues incl. Many nice topicals such as insects, landscapes, castles, sports, bridges, flowers, trains, animals, etc. VG-VF, many mint NH. 2023 Scott \$4,850 (1,450) **Est 1,500.00+**

SWEDEN MINT COLLECTION 1967-1978:

670. ★ Extensive coll in black hingeless mounts on pages, nearing completion for these years. Has a terrific range of commems, se-tenants, defines, miniature sheets & booklets. Also some FDC's, etc. Very clean lot, F-VF, mint appear NH (Over 900 stamps, 25 covers, 51 Booklets / SS's) . **Est 375.00+**

CUBA 1859 RAILROAD BOND:

671. ○ Interesting 1859 Bond for \$100 for a Railroad Company "EMPRESSA DEL FERRO-CARRIL DE GUANTANAMO". Hand signed. Has an illustration of an early train. F, small flaws. **Est 75.00+**

EAST GERMANY TWO VOLUME COLLECTION:

672. ★ Two green Scott Specialty 3-Ring albums with pages from 1949-90 & mint stamps from 1954-90. The coll is very solid from 1969 onwards with much being complete. Has a tremendous range of commems, pictorials, defines plus BOB. F-VF, mostly NH (2,460 stamps, 105 SS's) **Est 450.00+**

WWII GERMAN OCCUPATION OF POLAND:

673. ★ NO14-15, Each in a cpl sheet of 50. Fresh, VF, NH, some separated perfs **2024 Scott 560.00**

WWII GERMAN OCCUPATION OF POLAND:

674. ★ NO14-15, Cpl High Value sheets of 50 of each. Both have special General Gov't inscriptions in selvage depicting German Eagle & Swastika. VF, NH. **2025 Scott 550.00**

ITALY COMPLETE SHEET MISSING DENOMINATION CAT 45,000 EURO:

675. ★ 2447, Complete sheet of 100 with the BLACK COLOUR INSCRIPTIONS MISSING. Fresh, VF, NH, centre fold. Has a photocopy of a 2016 Dr Avi Certificate for a single with this variety. Sassone #2370Aa, Cat 450 Euro per stamp for a total of 45,000 Euro **Est 4,500.00+**

BELGIAN CONGO & RUANDA-URUNDI:

676. ○★ Duplicated stock neatly arranged on stockcards, from 1887 up to 1960. Many diff here, from 1 to 10+ of each incl back of book. Majority VG-VF (Approx 1,225). **Est 175.00+**

**GERMANY ZEPPELIN COVERS:**

677. ☒ Interesting coll of 11 covers / cards carried on Graf Zeppelin or Hindenburg Zeppelin flights, from 1928-38. Has a variety of frankings, postmarks, cachets, rec markings, etc. A few flits but most F. **Est 500.00+**

NETHERLANDS MINT NH COLLECTION:

678. ★ 448/658, BOB, Pristine mint coll neatly arranged on stockcards, from 1966-84. Beautiful topical commem & semi-postal singles, sets & souvenir sheets. VF, NH (244 stamps, 16 SS's). **2024 Scott 223.00**

CZECHOSLOVAKIA ON PAGES:

679. ○★ Stack of printed album pages from a couple sources with stamps from 1918-80's. Primarily all used with a wide array of commems, pictorials, defines & topicals. VG-VF (Many 100's) **Est 135.00+**

NETHERLANDS BACK OF BOOK COLLECTION:

680. ○★ Interesting coll of Airmails, Postage Dues & Officials arranged on stockcards, early to modern. Has extra shades; plus many in mint imprint blocks. F-VF (330) **2024 Scott 278.00**

ITALY COLLECTION:

681. ○★ Coll on pages of primarily used from 1900's-80's. Wide range of commems, pictorials, defines plus BOB. VG-VF (100's) **Est 75.00+**

GERMANY ACCUMULATION IN 6 STOCKBOOKS:

682. ○★ Six large stockbooks with a duplicated accum, mainly 1940's-70's era. Strength in West Germany & Berlin with commems, semi-postals with lots of mint, selected used, singles, sets, blocks, etc. Also has some older material, cancels, WWII occupied areas, DDR, etc. Good lot for a dealer. VG-VF (Many 100's) **Est 400.00+**

AUSTRIA OFFICIAL ANNUAL COLLECTIONS:

683. ★ 1386-1713, B352-67, Complete range of Official Annual colls, from 1987-96. Lovely topical issues throughout. VF, NH (286 stamps, 3 SS's) **2025 Scott 333.00**

GERMANY BERLIN COLLECTION 1961-1974:

684. ○★ 9N176-9N394, 9NB25-9NB114, Beautiful coll cpl for this period, neatly arranged in a KA-BE album. Has parallel colls both mint & used. Lots of attractive topical commem & semi-postal sets. VF, NH (652 stamps, 6 SS's) **2024 Scott 390.00**

NETHERLANDS MINT COLLECTION:

685. ★ 277/873, BOB, Attractive collection neatly arranged on pages, from 1945-95. Has cpl commem & semi-postal sets, souvenir sheets, etc. We noted 295-300 (\$86), B214-53 (\$154), etc. Majority VF, most NH. 2025 Scott \$804 (489 stamps, 10 SS's) . . . **Est 250.00+**

**QATAR MINT SETS 1964-1977:**

686. ★ 37/516, Coll of 8 diff better sets on '102' cards, all identified & priced. Incl 37-46 (\$116), 478-83 (\$65), 494-9 (\$87), 510-6 (\$63), etc. F-VF, majority NH (49 stamps) **2025 Scott 443.00**

TIBET RATION COUPONS:

687. ★ Interesting accumulation of Tibet Ration Coupons circa 1960's-80's, used for shortages of food, fuel & clothing. Has various types, designs, sizes, etc. F-VF (86) **Est 100.00+**

NETHERLANDS INDIES COVERS:

688. ☒ Interesting lot of 5 diff King William Postal Stationery cards & envelopes (one uprated by 5¢ adhesive), from 1888-94. Four are to Netherlands, 1 to Germany. Variety of squared circle cancels, CDS's & h/s's incl "Ned Indie over Geneva", "Ned Indie over Brindisi", "Ned Indie over Napels", etc. Some cancels are Weltevreden, Maos, Soerabaja, Klaten, etc. VG-VF **Est 100.00+**

FRANCE GERMAN OCCUPATION:

689. ○ N1/N58, Collection of Occupation stamps from 1870-1940. F-VF (41). **2025 Scott 180.00**

GERMANY COLLECTION IN SCOTT SPECIALTY ALBUM:

690. ○★ Nice Scott Specialty Album with printed pages up to 1971. Has a wide variety of Germany issues from 1870's onwards with commems, pictorials, defines, semi-postals & other BOB. Also has post war Zones, Berlin & DDR. Has items up to \$50 each. A nice clean coll with the majority being used. An excellent base to build on. VG-VF. Scott \$2,735 not counting the DDR (Many 100's) **Est 750.00+**

**AUSTRIA MINT NH COLLECTION:**

691. ★ 455/1608, BOB, Pristine mint NH coll neatly arranged on stockcards, from 1945-95. Many cpl runs here. Has topical commems, pictorials, semi-postals & souvenir sheets; plus defines incl High Values. VF, NH. 2025 Scott \$875 (873 stamps, 7 SS's) **Est 300.00+**

SWITZERLAND MINT SEMI-POSTALS:

692. ★ B297/B642, Fresh coll of semi-postal sets & souvenir sheets neatly arranged on a stockcard, from 1960-99. We noted B297 (8 diff plates - \$320); plus cpl run B370-478 (\$73), VF, NH. 2024 Scott \$404 (113 stamps, 9SS's) **Est 135.00+**

ALSACE-LORRAINE REVENUES:

693. ○ Interesting lot of Alsace-Lorraine Revenues, from 1903-41. Incl Old Age Disability, Pension & Social Assistance types, affixed on 14 Official cards. Has 25+ diff stamps with a total of over 590 stamps. VG-F. **Est 125.00+**

MONACO SET IN SHEETS:

694. ★ 507-9, C61, Europa 1962 cpl sheets of 30. VF, NH **2024 Scott 99.00**

**FRANCE COLLECTION:**

695. ○★ Extensive lot on stockcards & partly filling a stockbook. Has stamps from 19th Century up to 1970's. Has commems, pictorials, defines, semi-postals, dues, etc. The older issues are primarily used, but after about 1940 it is primarily mint. Has a few nice surprises incl used #37 (minor flits but Cat \$750); mint NH #625 (Cat \$55). Also has a few Colonies. VG-VF (100's) **Est 325.00+**

AUSTRIA MINT NH COLLECTION 1983-2001:

696. ★ 1231/1860, B347/B371, Beautiful coll of mint NH singles & sets & souvenir sheets neatly arranged on stockcards. Broad range of topical commems, pictorials & semi-postals. VF, NH. 2025 Scott \$709 (506 stamps, 10 SS's) **Est 225.00+**

NETHERLANDS COLLECTION 1852-1983:

697. ○★ Davo album with an extensive coll neatly displayed on painted pages with many lovely sets, singles, souvenir sheets, etc. Has commems, defines & semi-postals. Older issues are mostly used but much mint in the later. Lots of better singles / sets in the \$25-\$230 Cat value range. A solid collection. VG-VF. 2025 Scott \$2,400 (100's) **Est 750.00+**

GERMANY CANCEL COLLECTION:

698. ○ Very interesting collection / accumulation of selected cancels on pages & stockcards, early to modern (much pre WWII). Has a variety of stamps & cancel types on Eagles, Germanias, Third Reich, post war, etc. Majority VG-VF. A great lot for the postmark collector (Approx 1,150 cancels, 6 covers) **Est 350.00+**

BOX FULL WITH AUSTRIA ACCUMULATION OF MAINLY MINT:

699. ○★ Wide-ranging duplicated accum of many diff, all loose in a box, older to modern. Has stamps in glassines, in '102' cards, in a stockbook, on pages, on stockcards, etc. Has stock of mint NH commems, pictorials & semi-postals incl beautiful topicals, etc. Majority F-VF, much NH (1,000's). **Est 300.00+**

CUBA WHOLESALE STOCK OF MINT NH SETS IN 8 BOXES CAT \$18,000:

700. ★ Eight red file boxes containing a wholesale stock of mint Cuba from 1979-94, all in '102' cards by the set. Mainly \$1 - \$5 sets with varying duplication from a few up to 100-200+ of a kind. Loaded with popular topicals incl flowers, paintings, sports, birds, sea life, dogs, transportation, space, etc. F-VF, NH. Previous owner said Scott was \$20,000 a few years ago but we think current Scott closer to \$18,000 now. Good profit potential for a dealer (1,000's of stamps) **Est 2,000.00+**

POLAND & RUSSIA POSTAL STATIONERY:

701. ☒ Attractive collection of used & unused postal stationery envelopes & cards from late 1970's to early 1980's. Many have attractive cachets / illustrations commemorating special events. Also some additionally franked by stamps & addr to Canada incl 27 Reg'd Air-mail. VG-VF (268) **Est 90.00+**

**ITALY SQUARED CIRCLE CANCELS:**

702. ☒ Interesting coll of covers/cards/postal stationery all with SQUARED CIRCLE CANCELS from 1890's-1914.



NETHERLANDS COLLECTION 1852-1962:
713. ○★ 1/395, BOB, Attractive coll neatly arranged on black quadrilled pages. Ranges from early classics up to later commems, semi-postals, etc. Some highlights are used 1-3 (\$192), 9-10 (\$59), 20 (\$77), 29-32 (\$97), 50-2 (\$115), 83a (\$110), 90-100 (\$164), 278-81 (\$52), B16-20 & B25-32 (\$66); plus mint 22 NG (\$475), 336-9 (\$56), B54-7 (\$80), B214-8 (\$47), etc. Some collected both as mint & used. A few flaws but majority VG-VF. 2024 Scott \$3,270 (925) **Est 900.00+**

GERMANY BERLIN COLLECTION 1948-1990:
714. ○★ 9N2/9NB285, Attractive coll neatly displayed on Lighthouse Hingeless pages. Has a wide range of commems, defines & semi-postals with some issues having both a mint & used example. The years from 1979-87 appear complete. F-VF, mint are NH. Scott from a few years ago was approx \$1,000 (100's) **Est 350.00+**

FOUR STOCKBOOKS OF PRIMARILY GERMANY:
715. ○★ Four stockbooks from an estate with an accum of older to modern. Primarily Germany with a wide array of commems, pictorials, defines, semi-postals, etc. Strength in 1940's-90's. Also has some scattered other countries. A clean lot with lots of stamps. VG-VF (Many 100's) **Est 300.00+**

POLAND COLLECTION 1918-1989:
716. ○★ Extensive coll neatly displayed on pages with a wide array of commems, pictorials, defines plus semi-postals, postage dues & other BOB. Lots of nice sets & singles. Also has a good section of WWII German General Gov't issues. F-VF. 2024 Scott approx \$1,700 (2,950+) **Est 500.00+**

WEST GERMANY ANNUAL COLLECTIONS 1977-1983:
717. ★ Nice lot of 7 diff Post Office annual colls from 1977-83. Contains all diff commems, semi-postals, souvenir sheets, etc. VF, NH (Couple 100) **Est 150.00+**

FINLAND DEALER'S STOCK IN 3 BOOKS 1866-2010:
718. ○★ 6/1354, BOB, Dealer's stock neatly arranged, identified & priced in 3 counter books. Has singles, sets, souvenir sheets, booklets, classics, topical commems, semi-postals, airmails & Karelia. Light duplication overall. Has 23 early Coat of Arms issues (mixed condition). We noted used 17 (\$70), 23 (5-\$300), 30 (\$55), etc. Majority VG-VF. 2021 Scott approx \$6,700 (100's) **Est 1,250.00+**

GERMANY THIRD REICH COVERS:
719. ☒ Interesting coll of Nazi Germany covers & cards from 1934-44. Has a variety of single & multi-frankings, defines, commems & semi-postals; cancels; rates incl 5 Reg'd, etc. Most addr domestically. Majority VG-F+ (79) **Est 250.00+**

GERMANY COLLECTION 1969-2001:
720. ○★ 1007a/2143, B460/B895, Very nice coll of primarily used neatly arranged in a Davo Album. Contains gorgeous cpl defin, pictorial, commem & semi-postal sets; plus souvenir sheets, Booklet Panes & frama issues. Has many extras plus used blocks & multiples. A great lot! F-VF. Scott from a few years ago was \$2,500+ (Approx 3,400 stamps, 63 SS) **Est 750.00+**



GERMANY THIRD REICH SPECIAL CANCELS ON COVERS:
726. ☒ An amazing accum of Nazi Germany covers & cards from 1935-44 all with fancy / commem / propaganda postmarks. Contains a terrific range of types, designs & dates. Frankings incl single & multiple stamps, commems, semi-postals, etc. Incl about 30 Reg'd covers. Most of the items are addr to Passau in Bavaria. F-VF. An interesting old-time lot (224) **Est 800.00+**

BOX FULL OF BULGARIA:
727. ○★ Box full of loose unsorted stamps from Bulgaria all off paper. Has older to modern with commems, pictorials, defines, BOB, etc. Good lot for someone who likes to sort (1,000's) **Est 100.00+**

HUNGARY STOCK 1874-1948:
728. ○★ 15/834, Cigar box full with a stock of primarily used identified in glassines, from 1 to 25+ of each. Many diff providing a source for cancels, varieties & shades. Majority VG-VF (Many 100's) **Est 65.00+**



GERMANY MINT NH ACCUMULATION CAT \$3,475:
729. ★ 1170/2612, Lightly duplicated mint NH accum (more like a coll), neatly arranged on stockcards, from 1975 up to 2011. Has topical commem, pictorial & semi-postal singles & sets; plus souvenir sheets, etc. VF, NH. 2024 Scott \$3,475 (2,323 stamps, 62 SS's) **Est 900.00+**

BOX FULL OF HUNGARY WITH MANY 1,000's:
730. ○★ Box with a large accum of Hungary from older to modern, primarily used. Has a tremendous variety of commems, pictorials, defines & BOB. Some stamps are semi-sorted by year into envelopes while others are loose in a plastic bag, etc. VG-VF (Many 1,000's) **Est 225.00+**

SHOEBOX OF ROMANIA:
731. ○★ Shoebox filled with a hoard of loose unsorted Romania from the early 1900's-90's. Most are used with a big quantity of stamps to search through with singles, some sets, topicals, souvenir sheets, & more. Generally F-VF (1,000's) **Est 150.00+**



TWO RED BOXES OF PORTUGAL:
732. ○★ Two red boxed filled with a duplicated accum / stock neatly organized by catalogue numbers in glassines, from the 1850's-2000's. Starts with #2 (3 - \$97), #6 (3 - \$127), #9 (2 - \$260), #12-16 (\$410), #17/24 (\$808), 33 (\$750), then many other better 19th Century issues, later commems & defines, sets, a few BOB & more! High Cat value! Generally VG-VF (1,000's) **Est 1,000.00+**

HUNGARY ACCUMULATION:
735. ○★ Extensive duplicated accum on stockcards, early to modern. Great source for cancels, shades & varieties amongst earlier; many lovely large size issues, much sorted by topic; plus a wide variety of back of book issues. Majority VG-VF. We estimate 4,000 - 5,000 stamps. **Est 250.00+**

FRANCE CALENDAR CANCEL COLLECTION 1940-1994:
736. ☒ Interesting calendar cancel coll of broad range of issues with clear readable dated cancels arranged in monthly cancel order & spread out on homemade recycled pages. Many diff towns & cities seen. Majority F-VF, some flts (Over 4,700 cancels) . **Est 300.00+**

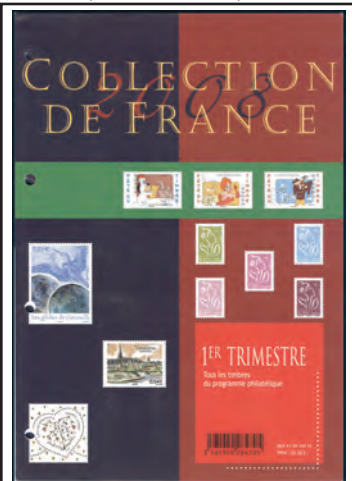

FRANCE QUARTERLY PACKS 1986-2008:
737. ★ Box with a fantastic all diff accum of mostly sealed post office issued quarterly packs from 1986-2008. Loaded with all of the commems, defines, singles, sets, souvenir sheets, semi-postals, airmails, etc. from these years. A beautiful clean lot! VF, NH. Face value approx \$1,480 Cdn (74 packs) **Est 1,100.00+**

WEST GERMANY USED COMMEMORATIVE STOCK 1953-2006:
738. ○ 692/2378, Large stockbook with an extensive used commem stock arranged by Cat number. Well represented throughout with 1-10 of a kind in most cases. Clean saleable material with neat cancels, F-VF (Over 1,900 stamps, plus 19 SS) **Est 250.00+**

DENMARK COLLECTION:
739. ○★ Extensive coll neatly mounted on printed pages from 1870's-1977. Has a wide range of commems, pictorials, defines, semi-postals plus postage dues, newspapers & other BOB. Primarily used & incl some better items. Clean lot, VG-VF. 2023 Scott \$975 (645) **Est 300.00+**



ARGENTINA BEAUTIFUL COLLECTION 1858-1980:
740. ○★ 1/2657, BOB, Solid coll neatly arranged on printed pages. Has High Value defines, topical singles, sets & souvenir sheets. We noted used 1-2 (\$130), 5-6 (\$117), 14 (\$100), 18-2 (\$63), 30-3 (\$225), 57-67 (\$71), 87-8 (\$145), 246 & 338 (\$95), 388-90 (\$96), C1-19 (\$70); plus mint 4-4B (\$54), 86 (\$50), 140 (\$57), 452 (\$75), 463-6 (\$99), B1-9 (\$64), etc. Majority VG-VF (1,946 stamps, 29 SS's) **Est 700.00+**

GERMANY STAMPLESS COVERS 1807-1852:
741. ☒ Interesting coll of 14 diff folded stampless covers & letters from a variety of towns, cities & states. Has a variety of cancel types, other postal markings, m/s rates, etc. We noted cancels from Cannstatt, Ellwangen, Leonberg, Urach, Vaigingen, etc. VG-VF **Est 200.00+**

JAPANESE POSTCARD COLLECTION:
742. ☒ Interesting coll of 26 diff better calibre colour illustrated postcards, used & unused, from 1910's-30's. Many have photo insets with multi-colour design backgrounds; several are embossed. We saw battle scenes, from Russo-Japanese War, ships, shrines & other buildings, patriotics, dignitaries & officers. F-VF **Est 200.00+**

NORWAY COLLECTION 1856-2009:
743. ○★ 4, 1574, BOB, Attractive coll neatly identified in '104' cards. Ranges from early classics up to modern commems plus a nice variety of back of book. We noted used 4-5 (\$73) & 16 & 18 (\$52); plus mint B2 & B4-8 (\$69), etc. Majority F-VF, some NH. 2023 Scott \$744 (224) **Est 200.00+**

SWITZERLAND WWII MILITARY POSTAL HISTORY:
744. ☒ Interesting coll of WWII Military postal history. Has covers with Swiss Army corner-cards, b/w photo postcards used as feldpost cards, etc. We counted 25 diff Army Division numeral cancels. F-VF (26) **Est 100.00+**



SWEDEN LOCALS ON COVERS:
745. ☒ Very interesting coll of 45 covers from 1945-46, all franked by Swedish Locals. Wide variety of local types with perf, imperf, various designs, values, etc. Mostly 2-3 diff locals on each cover (some more) & all with special local post cancels. An unusual lot of seldom offered material. F-VF. **Est 250.00+**

SWITZERLAND COLLECTION / ACCUMULATION:
746. ○★ 36/499, BOB, Interesting duplicated coll / accum of many diff on stockcards, from 1858 up to 1969. Has early classics up to modern topical commems & semi-postals, etc. We noted used 36 & 38 (\$100); plus mint B20 (block - \$50), etc. Majority VG-VF (596) **Est 200.00+**

NORWAY USED STOCK:
747. ○ Extensive dealer's stock of used Norway from older issues up to 2009. All arranged on stockcards in Scott order with a wide array of commems, pictorials & defines. Also 2 pages of Officials & 1 page of unsorted. Varying duplication but nothing overly excessive. VG-VF (We estimate 4,000-5,000 stamps) **Est 350.00+**

SWEDEN PARCEL RECEIPTS:
748. ☒ Accum of approx 475 Swedish Parcel Receipt Cards from 1960's-70's. Has a wide variety of frankings & rates incl Registration depending on the weight of the packages sent. Various postmarks & destinations. Mostly F-VF **Est 125.00+**



NETHERLANDS COLLECTION 1852-2006:
749. ○★ 1/249a, BOB, Broad ranging coll in large stockbook. Has early classics up to modern topical commem & semi-postal singles, sets, souvenir sheets, etc. We noted mint 286-300 (\$60), 448-50 sheets (\$52); plus used 144a (\$100). Some collected both as mint & used or as singles & blocks. Majority F-VF, much NH. 2024 Scott \$1,518 (1,132 stamps, 52 SS's) **Est 500.00+**

DENMARK & SWEDEN COLLECTIONS:
750. ○★ Attractive colls of Denmark (343) & Sweden (441) neatly arranged on stockcards, early to modern. Some extra shades & cancels; plus a nice range of mint frama issues. Majority F-VF (784) **Est 200.00+**

ALSACE-LORRAINE REVENUES:
751. ○ Interesting lot of 18 diff Alsace-Lorraine Old Age Disability Revenues affixed on 8 Official cards (3 cards have both Old Age Disability & Pension issues), from 1923-41. Has 18 diff issues with over 350 stamps & a variety of Official h/s's. VG-F **Est 80.00+**



SWITZERLAND USED PAX SET:
752. ○ 293-305, Cpl PAX set up to 10 Fr. Nice fresh colours & neat cancels. F-VF. 2024 Scott \$806 **Est 275.00+**

FRANCE ALSACE / LORRAINE COVERS:
753. ☒ 14/33, Interesting coll of 16 diff folded letters & covers from 1858-69. Has a variety of numeral lozenge strikes, plus other postal markings & destinations. We saw cancels from Dornach, Hagenau, Hatten, Heyange, Huningue, Ingwiller, Kayserberg, Maiziers & Massevaux. F-VF **Est 175.00+**



AUSTRIA COLLECTION 1945-1999:
754. ○ 455/1798, BOB, Beautiful coll neatly arranged on Scott pages. Has topical large size commems & pictorials; plus souvenir sheets. Also a few isolated mint. F-VF (1,113 stamps, 6 SS's) **Est 200.00+**

TIMOR COVERS:
755. ☒ Interesting & seldom offered coll of covers from the 1950's-60's. Has nice FDC's with various diff cachets, commercial Reg'd mail to Lisbon with 2 or more stamp frankings & several covers to Canada. Also a nice lot of unused Postal Stationery from 1890's-1950's with postal cards, perforated types, several early illustrated types & aerogrammes. F-VF (72 items) **Est 300.00+**

FRANCE IMPERFORATE SHEET:
756. ★ 2394a, Cpl imperforate se-tenant sheet from 1993, containing 4 Booklet Panes (48 stamps). VF, NH **Est 275.00+**



EAST GERMANY COLLECTION 1949-1972:
757. ○★ 48/1423, B14/B169, Excellent DDR coll of primarily mint in a KA-BE album. Nearing completion for this period with a terrific array of commems, pictorials, defines, souvenir sheets, etc. Incl better sets. F-VF, much of the later is NH. We estimate Scott at approx \$2,000 US (1,500) **Est 650.00+**

VATICAN CITY MINT NH STOCK 1978-1988 CAT \$3,200:
758. ★ 641/825, C73-4, Stock of sheets & part sheets, in sets. Mostly 10-20 sets of each. Incl 795-802 (20), C73-4 (24). F-VF, NH. 2017 Scott from a few years ago was \$3,200+ (Over 2,100 stamps) . **Est 650.00+**

NORWAY COLLECTION 1856-1977:
759. ○★ Decent coll of primarily used neatly displayed on printed pages. Wide range of commems, pictorials, defines plus officials, semi-postals & other BOB. Incl some better like mint B1-3 (\$128), B54-65 (\$90); used B5-8 (\$33); etc. A nice clean lot, perfect to build on. VG-VF. 2023 Scott \$1,150 (715) **Est 375.00+**



MINT ARGENTINA COLLECTION 1981-2012:
760. ○★ 1291/2657, BOB, Beautiful coll neatly arranged on printed pages. Has multiple large size issues in singles, sets & souvenir sheets incl semi-postals, etc. Majority F-VF, much NH. 2025 Scott \$1,688 (768 stamps, 52 SS's) **Est 600.00+**

GERMANY MINT NH STOCK 1974-1977:
761. ★ 1135/1253, B508/B541, Dealer's stock of mints in a sheet file in blocks & part sheets. Has a nice range of commems, semi-postals, etc with most having 24-29 of a kind. A good clean lot for a dealer with useful duplication. F-VF, NH. Scott from a few years ago was \$3,000+ (Over 2,400) **Est 450.00+**

EUROPE MAXI-CARDS:
762. ☒ Colourful coll of maxi-cards from the 1980's. Has Germany, DDR, Vatican, Swiss, Guernsey, Austria, etc. Has views, buildings, art, famous people, etc. VF (83) . **Est 80.00+**

GERMANY ASSORTMENT IN GLASSINES CAT \$2,900+:
763. ○★ Useful asst of better calibre items in glassines. Has stamps from 19th Century up to about 1950's. All priced on the outside of the glassines. Has a nice array of issues with commems, defines & semi-postals. Incl better items that Cat \$40, \$50, \$65, \$90 each. A few flaws but generally VG-VF. 2025 Scott \$2,900+ (Few 100) **Est 700.00+**



JAPAN MINT COLLECTION 1896-1956:
764. ★ 87/633, etc, Coll of all diff singles, sets & SS's. Incl 183-7 (\$222), 280-3 (\$40), 295-8 (\$37), 439-42 (\$60), 474-7 (\$41), B1-10 (\$40), B14a-31a (\$32), etc. F-VF, some NH. 2025 Scott \$1,258 (168 stamps, 9 SS's) **Est 475.00+**

BRAZIL POSTAL STATIONERY:
765. ☒ Interesting coll of 79 unused early to modern Postal Stationery cards / envelopes / wrappers. Has a wide variety types, values, colours, perforated edges, illustrated, etc. F-VF (79) **Est 150.00+**

NAZI GERMANY COVERS & CARDS:
766. ☒ Diverse accum of Third Reich covers/ postcards, 1934-43. Has a variety of frankings with singles & some multi-stamps with defines, semi-postals, commems, etc. Has various rates incl 8 Reg'd. Most are domestically addr with many to Passau. Incl one b/w real photo postcard of Hitler. VG-VF (110) . **Est 400.00+**

FRANCE AIRMAILS:
767. ○ C5/C77, CB1-3, Nice coll of Airmails from 1930-2014. F-VF (65) 2025 Scott 248.00



LARGE STOCKBOOK FULL OF GERMANY:
768. ○★ Large Uni-Safe 32-page stockbook (64 sides) filled with a coll / accum of Germany from 19th Century up to 2000's. Tremendous variety of issues here with commems, pictorials, defines & semi-postals. Strength in post war material from 1950's onwards but does have some older interesting items. Majority are used with light duplication throughout. Clean lot with a huge quantity of stamps here. VG-VF (We estimate 3,500-4,500 stamps) . . . **Est 500.00+**

GERMANY BERLIN COLLECTION 1948-1990:
769. ○★ Very clean coll of primarily used neatly displayed in order on pages. Nice range of issues with commems, pictorials, defines, etc. Incl better like 9N38-9 (\$58), 9N42-63 (\$164), 9N75-9 (\$63), etc. F-VF. Scott from a few years ago was \$1,400 (570) . . . **Est 375.00+**

LOMBARDY-VENETIA STAMPLESS COVERS:
770. ☒ Interesting lot of 5 pre-stamp covers dated 1774, 1791, 1816, 1828 & 1837. Various destinations & markings. Nice condition, F-VF **Est 90.00+**

SAXONY KING JOHN I ACCUMULATION:
771. ○ 9-10, Old-time duplicated accum in approval book. Contains #9 (81) & #10 (56). Arranged in numeral cancel order. Good source for varieties & shades. Majority VG-VF. 2025 Scott \$1,096 (137) **Est 200.00+**

NAZI GERMANY COVERS:
772. ☒ Interesting coll of Nazi Germany covers 1941-45. Incl items from Occupied Europe with Netherlands, Austria, Italy & the Adriatic. All have official German cancels. Most addr to Pirna Germany. Also 3 domestic Official covers. F. Previous owner had these priced at \$390 (13) **Est 200.00+**



AUSTRIA STOCK / ACCUMULATION:
773. ○★ 2/1869, BOB, Broad ranging stock / accum from 1850 to 2002. Useful duplication of 1 to 5 of a kind neatly arranged on stockcards. Has early classics up to modern large size topical commems & pictorials; plus semi-postals, postage dues, newspapers, offices, etc. We noted used C57 & C59 (\$132), etc. Good source for varieties, topicals & cancels. Majority VG-VF (2,875) **Est 350.00+**



ITALY 1926 "NORGE" DIRIGIBLE COVER:
721. ☒ 88, Tied on each dirigible "NORGE" April 1926 AMUNDSEN - ELLSWORTH - NOBILE TRANSPOLAR FLIGHT cover. Has scarce perforated vignette tied by special oval h/s in violet. Addr to prominent airport dealer in Paris, France. VF. VERY SCARCE & SELDOM OFFERED AIR FLIGHT COVER. Sassone Cat 1,850 Euro. **Est 1,200.00+**

GERMAN NAZI ERA WORKER'S BOOK:
722. ○ Hardcover 32 page Nazi Worker's 'Arbeit' Book with gold Swastika imprint on cover. Has 16 revenues affixed & entries, from 1936-40. VF **Est 65.00+**

DENMARK REVENUES:
723. ○ Coll of 5 old commercial invoices from 1939-49 all with Danish Revenues affixed. Has 2-4 Revenues on each. Interesting lot. F-VF **Est 50.00+**

FRANCE AND BELGIUM:
724. ○ Six stockcards full with an asst of modern used from each country. Loaded with beautiful commems & pictorials with a wide variety of issues. Also some defines, etc. F-VF (We estimate 700-800 stamps) . **Est 120.00+**

AUSTRIA MINT ACCUMULATION:
725. ★ Duplicated mint accum of many diff neatly arranged on stockcards & in stockbook, mainly 1950's-70's but some earlier / later. Primarily large size colourful & topical commems & semi-postals from 1 to 10 of each incl cpl sets. Most F-VF, much NH (Many 100's) **Est 225.00+**

NETHERLANDS CALENDAR CANCEL COLLECTION:
733. ○ Interesting CALENDAR cancel collection arranged by month on homemade recycled pages, from 1900-39 & 1976-2006. Has a wide range of issues & many diff town & city cancels. Nice clear readable strikes. Sparse in some periods. Majority VG-VF, some flts. (Over 5,400 cancels) **Est 350.00+**

RUSSIA EXHIBITION PANELS 1952:
734. ★ 269/1596, C40/C88, Gorgeous coll of singles, sets & souvenir sheets affixed on 27 large card panels (measuring 12 x 17 inches) prepared for 1952 Exhibition / Presentation written up in English. Many better sets here that Cat between \$40 & \$100; plus 709-12 (\$105), 794-810 (\$138), 852-5 (\$120), 1293-4 (\$145), 1518-25 (\$250), 1532-3 (\$150), C50-2 & C69-75 (\$328). Also souvenir sheets 1325 (\$500) & 1327a (\$600). F-VF 2023 Scott approx \$4,900. We have never seen these before (329 stamps, 4 SS's) **Est 1,500.00+**

There is never a Buyer's Fee at Vance Auctions!

SOUTH KOREA 1971 SE-TENANT:
774. 田★ 756-80, Se-tenant block of 25 diff depicting the United Nations agencies. VF, NH **2025 Scott 93.75**

LATIN AMERICA

WWII CENSORED COVERS:

775. ☒ Attractive coll of 22 diff WWII Censored covers, 7 from Brazil; plus 15 more from 9 diff Latin American countries. Contains a variety of frankings, rates, cancels, destinations, censor h/s/s & tapes. Most addr to USA & Europe; 2 have German censor tapes. Most VG-VF **Est 100.00+**

WWI PRISONERS OF WAR POSTCARDS:

776. ☒ Interesting coll of 14 WWI coloured postcards (all diff in some way) depicting Prisoners of War captured by the Germans. Incl various groups & uniforms with English, Scottish, Belgian, Zouaves, French, etc. Unused & used. Most F. An unusual lot! **Est 150.00+**

HUNGARY ALL DIFFERENT COLLECTION:

777. ○★ All diff coll mounted on pages from older issues up to 1980's. Has a wide array of commems, pictorials, definis, airmails, etc. Primarily used, VG-VF (Over 1,100 diff) **Est 100.00+**

SOUTH KOREA 1951 SHEET:

778. ★ 125a, Cpl rouletted sheet of 100. F-VF, NH, centre fold. 2025 Scott \$425 **Est 100.00+**

POLAND COLLECTION:

779. ○★ Coll on pages from 1919 up to 1980's with a wide variety of commems, pictorials, definis plus BOB. We estimate 1,200-1,500 stamps here. A good base to build on. VG-VF, majority are used. **Est 100.00+**

FRANCE COVER ACCUMULATION:

780. ☒ Diverse accum of covers, postcards & used / unused Postal Stationery, early to modern. Most priced in sleeves & loaded with \$2-\$12 retail items. Has censored covers; cash FFC's; FDC's & special event covers; 3 stampless covers from 1830-2; a couple of Colonial items; etc. Tremendous variety of frankings, rates, cancels, destinations & postal markings. Majority VG-VF (238) **Est 400.00+**

BOX OF SWITZERLAND:

781. ○★ Box with an accum on pages, in '102' cards, on black cards, etc. from the 19th Century to the 2000's. Has a wide variety of issues with commems, definis, extensive group of CTO singles & sets from 1999-2012, semi-postals incl used B15-24 (Cat \$265), other BOB, & more. Lots to sort through! Generally VG-VF (Many 100's) . **Est 225.00+**

BOX OF HUNGARY:

782. ○ A loose unsorted hoard, primarily from the 1950's-80's. Has a tremendous variety with commems, pictorials, definis, topicals, & more. Generally VG-VF (1,000's) **Est 175.00+**

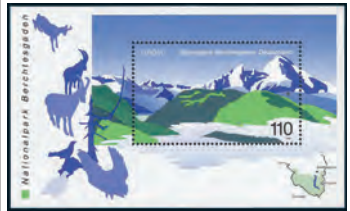

GERMANY MINT COLLECTION 1955-1999:

783. ★ 727/2059, B342/B861, etc, Gorgeous coll virtually COMPLETE for these years, neatly arranged on pages. Has commems, pictorials, semi-postals, definis incl high values, booklet panes, coll strips, frames, etc. VF, (2,035 stamps, 52 SS's) . . **Est 750.00+**

POLAND IN 7 ALBUMS 1951-1974:

784. ○★ Extensive coll / accum of Poland in 7 matching Gibbons "Plymouth" albums with stamps neatly hinged on quadrilled pages. Primarily used with a terrific range of commems, pictorials, definis, singles, pairs, blocks, souvenir sheets, extras, etc. F-VF (2,700 stamps, 35 SS's) **Est 275.00+**

SHOEBOX OF ITALY:

785. ○★ Shoebox filled with a loose unsorted hoard from the 19th Century up to the 1980's, mostly off paper. Has a wide variety of issues incl commems, pictorials, definis, BOB incl used B1-B3 (\$86), other better items & much more. Generally VG-VF (1,000's) **Est 250.00+**

ITALY CALENDAR COLLECTION 1940-2000:

786. ○ Interesting CALENDAR cancel coll spread out in order on monthly homemade recycled pages. Has a variety of issues from a wide range of towns & cities. Cancels have clear readable dates. Sparse in areas. Majority VG-VF, some fits (Approx 3,475 cancels) **Est 225.00+**

STOCKBOOK OF NETHERLANDS:

787. ○★ Large Lighthouse 32-page stockbook with a duplicated accum from 1870's-1990's. Has a variety of issues with an excellent group of semi-postals incl mint B1-3 (\$80), B48-9 (\$37), B54-7 (\$80), B62-5 (\$54), B77-81 (\$58), B214-8 (\$47), & more. Generally VG-VF (Approx 1,900). **Est 225.00+**

GERMANY ACCUMULATION:

788. ○★ Box with a stock / accum of primarily used on stockcards, from 1872 up to 2000 (mainly post WWII). Tremendous range of commems, pictorials, definis, semi-postals, etc. We noted used B318-9 (\$80), B330 (\$60), B318-9 (\$80), B337 (\$57), etc. Majority VG-VF. Much to investigate (1,000's) **Est 300.00+**

ACCUMULATION OF HUNGARY COVERS:

789. ☒ Box full with approx 500 covers addr to Canada, from 1950's up to 2000's (primarily 1950's-80's). Most are multi-franked incl large size topicals; airmail & airmail Reg'd. Also has some each unaddr FDC's. Much to sort through. VG-VF **Est 135.00+**



NETHERLANDS COLLECTION 1867-1998 IN TWO DAVO ALBUMS:

790. ○★ 7/1014, B1/057, Attractive coll of all diff sets, souv/mini-sheets & a few booklets in hingeless mounts in two Davo albums. Has a wide array of commems, definis & BOB. Incl used 22 (\$70), 83a (\$110), B54-7 (\$41); mint 286-300 (\$60), B1-3 (\$80), B25-32 (\$52), B50-3 (\$41), B144a-5a (\$175), B214-8 (\$47), J11, (NG, \$210), O2-7 (\$66), etc. Nice topicals like birds, ships, art, folklore, architecture, sports, etc. VG-VF, many mint NH. 2025 Scott \$4,200 (1,962 stamps, 66 SS's / sheets, 6 Booklets). **Est 1,250.00+**

NETHERLANDS COLLECTION 1852-1990:

791. ○★ Extensive coll on pages from several sources. Has a wide array of commems, pictorials, definis, semi-postals plus other BOB. Terrific variety of issues incl some better. VG-VF (Over 1,300) **Est 250.00+**



EAST GERMANY MINT COLLECTION / ACCUMULATION:

792. ★ 48/2852, BOB, Pristine duplicated coll / accum neatly arranged on Vario stockcards, from 1949-90 (plus some Russia Zone Regionals). Much collected as singles, pairs & blocks (a few used). We noted mint 48-55 (\$80), 137-46 (blocks - \$83), B14-25 (\$89), B21a (4 - \$100), etc. Majority VF, almost all NH. An extensive lot with fresh stock for a dealer (Approx 3,200 stamps, 221 SS's) **Est 450.00+**

AUSTRIA ACCUMULATION:

793. ○★ Accum on pages from various sources, with stamps from 19th Century up to 1960's. Has definis, commems, pictorials, parcel posts, newspapers, etc. Mainly used, mostly VG-VF (100's) **Est 100.00+**

HUNGARY COLLECTION WITH OVER 1,850 STAMPS:

794. ○★ Extensive coll on pages from earlier issues up to 1980, primarily used. Wide array of commems, pictorials, definis, airmails, etc. Good base to build on. VG-VF (1,865) **Est 135.00+**



FRANCE COLLECTION IN LIGHTHOUSE ALBUM:

795. ○★ 3/937, BOB, Exceptional coll neatly arranged in a Lighthouse Hingeless Album (with matching slipcase), with stamps & pages from 1849 up to 1959. Some highlights are used 12-3 & 19-20 (\$187), 38 (\$125), 126 (\$75); plus mint 100 (\$72), 291-7 (\$183), B3-6 (\$145), B20-3 (\$181), B31-3 (\$108), B153-7 (\$60), B249-54 (\$72), B285-92 & B294-9 (\$270); etc. Primarily mint with many cpl runs incl other better commems, semi-postals & airmails. Majority VG-VF. 2025 Scott \$6,800 (Over 1,200) **Est 1,750.00+**

LAOS COLLECTION 1951-1974:

796. ★ Stockbook with a mint all diff coll incl commems, definis, airmails, souvenir sheets, etc. F-VF, appears NH (207 stamps, 6 SS's) **Est 100.00+**

RUSSIA WWII MEDAL SHEET:

797. ★ 1341A, Cpl mint sheet of 50 of the 2R WWII Medal. F-VF, NH, centre fold, natural patch of gum on face of 2 stamps. 2025 Scott \$550. **Est 70.00+**

WEST GERMANY & FRANCE COMMEMS & PICTORIALS:

798. ○ Six stockcards of Germany & one of France containing large size commems, pictorials & semi-postals. Has stamps from about 1960's - 2000's with lots of beautiful items. Nice quality lot with neat postmarks. Also has a few definis. F-VF (Approx 750) **Est 125.00+**



VATICAN CITY COLLECTION 1929-1972:

799. ★ 1/520a, etc, Extensive coll neatly displayed in black protective mounts in a White Ace specialty album. Nearing completion for these years with lots of good cpl sets like 41-6 (\$176), 47-54 (\$102), 55-60 (\$66), 155a (\$160), 149-53 (\$84), C16-19 (\$470), C20-1 (NH, \$365), C22-3 (\$47), etc. A nice clean lot, F-VF (527) **Est 850.00+**

STRASSBURG GERMANY SPECIALTY COLLECTION:

800. ○ Specialty old-time coll of German issues with a variety of the city of STRASSBURG cancel types. Has stamps, viewcards, Postal Stationery & covers neatly arranged & written up on pages, from 1872 up to 1917 while under German dominion. Many exceptional SON strikes. F-VF (110 stamps, 42 covers) **Est 300.00+**



JAPAN RUSSO-JAPANESE WAR POSTCARDS:

801. ☒ 92 (2), 94 (5), Each tied by Tokyo / Triumph of the Manchurian Headquarters 1907 special illustrated cancels on 7 diff Russo-Japanese War illustrated Patriotic postcards. Also unfranked card with similar cancel. These depict battle scenes, Field Post Office, Artillery, War spoils, Ogama entering Mukden, etc. F-VF, unaddr (8) **Est 150.00+**

EAST GERMANY SOUVENIR SHEETS, ETC:

802. ○★ Large stockbook full with a duplicated accum of DDR souvenir / miniature sheets, plus some se-tenants, booklet panes, etc. Wide variety of issues from 1960's-80's. Useful duplication with no excessive quantities of any one item. A great lot for a dealer. F-VF (100's) **Est 200.00+**

LARGE DENMARK USED STOCK:

803. ○ Stock of used Denmark organized by Scott numbers on stockcards with stamps for older issues up to 2008. Has a wide array of commems, pictorials & definis. Useful duplication with no excessive quantities of any one item. Good lot for a dealer or future dealer. VG-VF (We estimate 3,000-3,500 stamps) **Est 300.00+**

ARGENTINA ACCUMULATION:

804. ○★ Duplicated accum from 19th Century to modern on stockcards. Wide range of commems, definis, pictorials, airmails & other BOB. Primarily used, VG-VF (100's) . . . **Est 80.00+**



SCANDINAVIA THREE-VOLUME STOCK/ACCUMULATION:

805. ○★ Primarily used duplicated stock / accum from 1 to 5 of each neatly arranged in 3 stockbooks, early to modern. Has 100's of diff Denmark, Finland & Norway from early classics up to topical commems; plus semi-postals, officials, airmails, etc. Great source for cancel & varieties. Majority VG-VF (Approx 6,600) **Est 450.00+**

NETHERLANDS BACK OF BOOK:

806. ○ C1/O62, Nice coll of sets & singles with Airmails, Postage Dues, & Official stamps. Incl singles & sets from \$5-\$35. VG-VF (54) **2025 Scott 237.00**

WWII GERMAN OCCUPATION OF ALSACE MINT NEVER HINGED:

807. 田★ N39-42, Mint multiples of 49 stamps each of the WWII German Occupation of Alsace. Fresh colours, nice centering, F-VF, NH. 2025 Scott \$2,401 (196 stamps) **Est 600.00+**

NETHERLANDS 1984-2001 MINT NH IN 2 HINGELESS ALBUMS:

808. ★ Two Davo Hingeless Albums with a beautiful coll of modern Netherlands. Many pages have all the spaces filled. Has commems, semi-postals, souvenir sheets, self adhesives, etc. F-VF, NH (100's) . . . **2025 Scott 789.00**

FRANCE OFFICIALS:

810. ○ 101/1/O51, Nice coll of Official stamps from 1958-2006. F-VF (102 stamps, plus 4 covers) **2025 Scott 79.00**

ROYAL GOVERNMENT OF BHUTAN:

811. ★ Special Bhutan folder with various stamps, souvenir sheets, & 2 FDC's from late 1960's-early 1970's. (34 items) . . **Est 35.00+**

PEOPLE'S REPUBLIC OF CHINA SOUVENIR SHEETS:

812. SS★ 2681a, Sealed original package with an investment lot of 1996 souvenir sheets overprinted IN GOLD. VF, NH. 2025 Scott \$700 US (100) **Est 300.00+**



JAPAN COMMEMORATIVE POSTCARDS:

813. ☒ Coll of 23 diff attractive colour illustrated postcards, franked & unfranked commemorating a variety of events from 1910's-30's. Each has matching special illustrated cancel (8 embossed). We saw historic buildings & monuments, nat'l emblems, maps, etc. F-VF **Est 250.00+**

GERMANY MINT NH COLLECTION:

814. ★ 669/727, B298/B347, Fresh mint NH coll of early post war commem & semi-postal singles & sets. We noted 669 (\$52), 693-6 (\$98), B324-6 & B338-47 (\$130), etc. F-VF, NH (27) **2024 Scott 367.00**

BELGIUM SHEET:

815. ★ B4, Cpl mint sheet of 25. F-VF, NH **2025 Scott 60.00**

SWITZERLAND IMPERF HELVETIAS:

816. ○ 25/38, Attractive coll of imperforate Helvetias with nice colours & neat cancels. Incl some shades. VG-VF. 2024 Scott \$500 (9 stamps) **Est 135.00+**



POSTCARDS OF WWI GERMAN PLANES:

817. ☒ Interesting lot of 5 diff postcards depicting WWI GERMAN MILITARY PLANES in flight. Incl various types incl biplanes, monoplanes & seaplanes. Two are used in 1915, others unused. Most F . . **Est 150.00+**

COMORO ISLANDS SOUVENIR SHEETS:

818. SS★ 993/1098, Beautiful collection of all diff souvenir sheets, very near cpl between these numbers. Loaded with popular topicals incl transportation, famous people, birds, dogs, sealife, insects, dinosaurs, etc. Fresh, VF, NH. 2025 Scott \$1,563 (108 SS's) **Est 450.00+**

GERMANY SEMI-POSTAL COLLECTION:

819. ○ B310/B359, Attractive coll of 26 diff better semi-postals incl 4 cpl sets, from 1949-57. We noted B310-3 (\$130), B315 (\$42), B337 (\$57), B338-41 (\$42), etc. VF **2024 Scott 414.00**

SAXONY COLLECTION 1852-1863:

820. ○★ 8/20c, Attractive coll on a stockcard. We noted used 13 (\$65), 15 (\$40), etc. F-VF (13) **2025 Scott 266.00**

WWI RED CROSS POW MAIL:

821. ☒ Interesting group of 4 stampless printed POW related covers from Russian POW's in Germany to the Red Cross offices in Copenhagen. Has 3 diff cover types. Incl Camp cancels from Gnadenfrie, Minden, Niederzwehren & Stettin. F **Est 50.00+**

OLDER GERMANY PERFINs:

822. ○ Interesting accum of older Perfin's from 1890's-1930's, mounted on pages. Has a variety of issues & perfin types. Most VG-VF (273) **Est 125.00+**



SOUTH KOREA SOUVENIR SHEETS:

823. SS★ 305a/881a, Nice all diff coll of souvenir sheets from 1960-73. Incl better like 441a-3a (\$49), 492a (\$22), 579a (\$62), 790-3 (\$46), etc. VF, most NH (39 diff) **2025 Scott 428.00**

AUSTRIA COLLECTION 1945-1979:

824. ○★ 390/1140, BOB, Very nice clean coll neatly arranged on pages. Much collected both as mint & used incl commem & semi-postal sets & singles. We noted used 394-404 (\$71); plus mint B260-72 (\$212) & C54-60 (\$150); also both mint & used #s 557-87 (\$254) & B245-51 (\$79). Nice lot. F-VF (Approx 1,300) **Est 500.00+**

PEOPLE'S REPUBLIC OF CHINA:

825. ★ Cpl P.O. Year Set for 1997. VF, NH **2025 Scott 76.00**



CANAL ZONE SEAPOST COVERS:

826. ☒ Interesting coll of 62 covers / postcards 1926-40 all with U.S. Sea Post Canal Zone postmarks. Has various named ships incl SS Ancon, Cristobal, Pres. Garfield, Pres. Harrison, Pres. Hayes, Pres. Adams & others. The covers are franked mostly with USA stamps but has other countries incl Canal Zone, Haiti, Panama, etc. These covers generally retail for \$10-\$20 each (\$620-\$1,240). Also one Canal Zone 1929 FFC. Mostly F (63) **Est 375.00+**

EAST GERMANY COLLECTION 1948-1981:

827. ○★ Extensive coll on pages of mainly used with a wide array of commems, pictorials, definis & BOB. We spotted sets up to \$20 & \$24 plus some higher like used 82-8 (\$79). F-VF (Over 2,100) **Est 225.00+**

SWITZERLAND COLLECTION:

828. ○★ Attractive coll on pages from 19th Century up to 1991. Has a wide range of commems, definis, semi-postals, etc. Lots of nice mints in the later issues. Unchecked in any detail by us. VG-VF (980) . . **Est 175.00+**



AUSTRIA MINT NH SEMI-POSTAL COLLECTION:

829. ★ B165/B370, Very attractive mint semi-postal coll from 1945-99, neatly arranged on a stockcard. Some nice cpl runs. We noted B273-8 (\$93), etc. VF, NH (170) **2025 Scott 327.00**

AUSTRIA MINT NH STOCK:

830. ★ Two stockbooks full with a dealer's stock of mint NH from 1970's-80's. Has a wide array of attractive commems & definis mainly 3-10 of a kind in most cases. Very clean lot with high original Face Value. F-VF, NH. We estimate (2,300 - 3,000 stamps) **Est 350.00+**

AUSTRIA MINT NH COLLECTION 1958-1969:

831. ★ 631/857, BOB, Virtually cpl mint NH coll neatly arranged on pages. Many lovely large size topicals throughout. VF, NH (281) **2024 Scott 152.00**



GERMANY THIRD REICH COLLECTION:

832. ○★ 398/529, BOB, Third Reich coll in PEKA specialty album. Has commems, definis, semi-postals, plus occupation issues from Luxembourg & East Europe. Some highlights are used 398-414 (\$76), B49-57 (\$380), B91-2 (\$135), C46-56 (\$76); plus mint B59-67 (\$77), B141-3 (\$54), etc. Some collected both mint & used. Majority VG-VF. 2025 Scott \$1,626 (749 stamps, 3 SS's) **Est 600.00+**

GERMANY BACK OF BOOK COLLECTION:

833. ○★ B15/9NB136, Diverse coll of semi-postals, airmails, officials, Berlin, etc. identified in '104 cards. Early to modern. Majority F-VF, some NH. 2025 Scott \$390 (Over 150). **Est 120.00+**

NETHERLANDS COLLECTION 1864-2011:

834. ○★ 5/1385, BOB, Attractive coll neatly identified in '104' cards. Ranges from early classics up to modern topicals; strong in semi-postal sets. We noted used 10 (2 shades - \$48), 22 (\$70), etc. Majority VG-VF, some NH. 2023 Scott \$743 (511) **Est 225.00+**



FRENCH WARSHIPS ON POSTCARDS:

835. ☒ Fascinating coll of 24 diff used / unused postcards, mainly b/w, depicting French Warships primarily from 1900's-20's. Incl battleships, cruisers, etc. We noted the Jeanne D'Arc, Admiral Aube, Condorcet, Diderot, Carnot Patrie, etc. F-VF **Est 150.00+**

BAVARIA & WURTTTEMBERG COVERS:

836. ☒ Coll of 15 diff covers from Bavaria, from 1852-72 & 2 covers from Wurtttemberg 1860 & 1869. Variety of frankings & cancels. Destination cities on Bavarian covers have been inked out. F-VF. Attractive lot. 2024 Scott \$309 (17) **Est 100.00+**

ITALY PARCEL RECEIPTS:

837. ○ 1291/1295, 1415/1431, Accum of approx 195 P.O. Parcel Receipts from 1980's. All franked by higher value Italia / Castle types with many stamps from 1,000 - 5,000 Lira. Wide variety of cancels with much from Central & Southern Italy. F-VF (195) **Est 125.00+**



ISRAEL FIRST DAY COVER COLLECTION:
838. ☒ Beautiful coll of each FDC's from 1949-74, neatly arranged in a Scott cover album. Has attractive topical cachets & frankings. Some duplication but many diff. Most singles & sets are with tabs. F-VF, almost all unaddr (264) **Est 175.00+**



ITALY COVERS 1865-1922:
839. ☒ Attractive coll of 21 diff covers (incl 11 folded covers), postcards & Postal Stationery cards; most addr to USA but does have 2 to Jaffa, Palestine. Has a variety of single & multi-frankings, cancels, rates, h/s's, etc. Majority VG-VF **Est 275.00+**

MIDDLE EAST POSTCARDS CIRCA 1900's:
840. ☒ Interesting coll of 11 diff unused b/w photo & colour illustrated / photo postcards. Depict scenes of Bethlehem, Beirut & Jerusalem. F-VF **Est 75.00+**



JAPANESE SHIPS ON POSTCARDS:
841. ☒ Fascinating coll of 20 diff colour illustrated postcards circa 1910's-20's depicting passenger-cargo ships. Majority depict b/w photo of ships with multi-colour design background. We noted S.S.'s Kumano (2), Tango (9), Fushimi (5) & Yawata (4). Unused, F-VF **Est 225.00+**

AUSTRIA & GERMANY POST WWII CENSORED COVERS:

842. ☒ Interesting coll of 19 early post WWII Censored covers incl 14 from Austria & 5 from Germany, from 1946-52. Most addr to USA, 2 Canada. Has a variety of multi-frankings, cancels, rates, censor tapes & h/s's. Mixed quality but many VG-F (19) **Est 80.00+**

OLD AUSTRIA COVERS AND CARDS:
843. ☒ Interesting accum of 19th & early 20th Century covers, postal stationery & postcards, mainly 1870's-1910. All are sleeved & have a range of postmarks, dates, postal stationery types, postcard scenes, destinations, etc. Also a couple Revenue items, 1838 stampless cover Vienna to Genova, etc. Good lot for study. VG-VF. Previous owner had these all priced & this totals \$820 (171). . **Est 300.00+**

SWITZERLAND FDC COLLECTION:

844. ☒ Beautiful coll of 129 diff each FDC's neatly arranged in an album, from 1963-96. Beautiful topical singles, sets & souvenir sheet frankings. VF, unaddr **Est 150.00+**

COLOMBIA INVERTED OVERPRINT SHEET:
845. ★ C231, Cpl mint airmail sheet of 100 of the 1953 red 10¢ "AEREO" overprint issue with OVERPRINT INVERTED. Scott unlisted. F-VF, NH, folded. An eye-catching sheett! **Est 250.00+**

GERMANY

EARLY POST WAR OCCUPATION 1945-49:
846. ☐ 530/644, BOB, Used specialty coll of early post WWII Occupation issues. Incl general issues plus British / American Zone & French Zones. Many cpl sets, semi-postals, se-tenant multiples, etc. We noted 530-56 (\$64), 585c (8 diff positions - \$152), 596-661 (\$173), B298-308 (\$84), 5NB10-1 (\$50), etc. Majority F-VF. 2023 Scott \$1,680 (292) **Est 600.00+**



NETHERLANDS

IN LIGHTHOUSE HINGELESS ALBUM:
847. ★ 216/675, BOB, Beautiful mint NH coll neatly arranged in a like-new Lighthouse Hingeless Album, from 1940-85. Has lots of attractive commems & semi-postal sets plus souvenir sheets. Many nice cpl runs. We noted 294-300 (\$100), 448-50 sheets (\$52), B219-90 (\$191), B296-443 (\$176), etc. VF, NH. Value of album without stamps \$500 & stamps have 2024 Scott of \$1,288 (991 stamps, 30 SS's) **Est 550.00+**

FRANCE IMPERFORATE SHEET:

848. ★ B661a, Cpl imperforate semi-postal sheet from 1994 containing 5 Booklet Panes (30 stamps). Fresh, VF, NH. Scarce. **Est 250.00+**

THREE VOLUME

GERMANY BERLIN STOCK 1954-1985:
849. ☐★ 9N103/9N506, 9NB12/9NB231, Very clean mint & used dealer's stock neatly arranged in 3 stockbooks. Contains sets, singles & souvenir sheets, commems, pictorials, definit, topicals. Useful duplication ranges from 1 to 25 of each. We noted some better. F-VF, much mint NH. AN EXCELLENT LOT (Many 100's) **Est 500.00+**

GERMAN OCCUPIED FRANCE 1871-1918:

850. ☐ Old-time specialty coll of German Occupied France stamps & covers neatly written up on pages, from 1872-1917. Incl towns & cities like Diedenhofen, & Thann; plus a few from Drei-Aehren, Sundhausen, Surburg, Thannweiler, Tieffenbach & Trimbach. Variety of cancel types & stamp issues from Eagles to Germanias. F-VF (80 stamps, 49 covers) **Est 300.00+**

FAROE ISLANDS COLLECTION:

851. ☐★ 7/508, Attractive coll neatly arranged on stockcards, from 1975 up to 2009. Some collected both as mint & used. F-VF, mint are NH (184 stamps, 3 SS's, 5 Booklets) **2024 Scott 302.00**

GERMANY BERLIN COLLECTION:

852. ☐★ 9N1/9NB285, Extensive coll of primarily used neatly displayed on printed pages. Lots of nice singles & sets with commems, definit & semi-postals. Incl some better like used 9N35-41 (\$211), 9N69 (\$31), 9N75-9 (\$63), etc. Also has uncanceled 9N20 Cat \$500 which is not counted. A nice clean lot, F-VF (765) **Est 300.00+**



COMPLETE GERMANY POSTHORN SET MINT NEVER HINGED:
853. ★ 670-85, Cpl Posthorn set, pristine fresh colours, VF, NH. 2025 Scott \$1,700 **Est 850.00+**

LIECHTENSTEIN MINI SHEETS:
854. SS☐ 817-19 (17 sets of mini sheets of 10 attractive Painting topicals), 861-2 (6 sets of mini sheets of 20 Europa topicals). VF, CTO. A nice lot for a dealer or investor. 2024 Scott \$732. **Est 135.00+**

HUNGARY SOUVENIR SHEETS:

855. SS☐★ 486/2580, BOB, Primarily mint coll of 25 diff souvenir sheets, from 1938-79. Has many nice space topicals. F-VF, most NH **2024 Scott 289.00**



FRANCE WWII ERA WARSHIPS:
856. ☒ Attractive coll of 12 diff French Warships mostly WWII era on photo postcards. Incl ships Gloire, Cherbourg & Richelieu plus other ships sunk or scuttled incl Courbet, Conde, Strasbourg & Dunkerque; 5 are real photos. F-VF **Est 150.00+**

LATVIA LABELS AND SEALS:

857. ★ Dealer's stock of various Latvian labels, seals & Cinderellas from 1960's-91. These were printed by organizations in North America, etc. Incl blocks, multiples, sheets, etc. Has anti-Russian types, patriotics, Boy Scouts, Song Festival, Goppers Foundation, Latvian Heritage, etc. Many interesting items incl some colour proofs. F-VF, NH (1,120) **Est 225.00+**

ST. THOMAS AND PRINCE ISLANDS:

858. SS★ 655/761, Coll of 8 diff topical souvenir sheets, from 1982-4. VF, NH **2021 Scott 89.00**



BELGIAN CONGO COLLECTION 1886-1960:
859. ☐★ 1/322, BOB, Attractive coll neatly arranged on printed pages. Some highlights are mixed mint & used 14-26 (\$135), 31-40 (\$178); Also mint 86-7 (\$47), B27-47 (\$89). Majority F-VF. 2025 Scott \$1,236 (376) ... **Est 400.00+**

FRENCH ANDORRA MINT NH:

860. ★ 156/256, Small stock numbered & priced on '102' cards with light duplication. F-VF, NH (75) **2024 Scott 272.00**

GUADELOUPE COLLECTION 1891-1940:

861. ☐★ 12/156, BOB, Attractive coll neatly arranged on pages. Some highlights are mint 22 & 24 (\$110), 42-3 (\$77), B1-8 (\$71), etc. Majority VG-VF (159 stamps, 1 SS) **2025 Scott 788.00**

TIBET RATION COUPONS:

862. ★ Interesting accum of Tibet Ration coupons circa 1960's-80's, used for shortages of food, fuel, & clothing. Has various types, designs, sizes, etc. F-VF (80) ... **Est 80.00+**



ICELAND COLLECTION 1876-2019:
863. ☐★ 11/1494, BOB, Attractive coll of mainly used neatly arranged on stockcards. Wide range of issues. Some highlights are used 27 (\$110), 59 (\$70), 89 & 91 (\$76), 157 (\$85), O8 (\$50); plus mint 15 (\$62), 76 (\$150), 147 (\$72), C2 (\$60), etc. Some have both a used & mint example. Majority VG-VF, some NH. 2025 Scott \$1,998 (384) ... **Est 600.00+**

POLAND SPORTS SPECIALTY ALBUM:

864. ★ 419/704, B54/B87, Hardbound specialty album containing Sports issue singles & sets, from 1947-55. Nicely illustrated with histories. F, stamps stuck down. Lovely topicals (51) **Est 50.00+**

COMORO ISLANDS SOUVENIR SHEETS:

865. SS★ 993/1098, Beautiful coll of all diff souvenir sheets, very near cpl between these numbers. Loaded with popular topicals incl transportation, famous people, birds, dogs, sealife, insects, dinosaurs, etc. Fresh, VF, NH. 2025 Scott \$1,563 (108 SS's) . . **Est 450.00+**



JAPANESE WARSHIPS ON POSTCARDS:
866. ☒ Attractive coll of colour illustrated Japanese Navy Patriotic postcards, circa 1920's-30's. Depicts various warships, most with commern handstamps. Also 1908 visit of American Fleet used souvenir postcard depicting the American Battleship "Connecticut". F-VF (9) **Est 150.00+**



LIBERIA INVERTED CENTRE ERROR:
870. ★ C69, Cpl sheet of 20 all with INVERTED CENTRES. Has full inscriptions in selvedge. Fresh, VF, NH **2025 Scott 1,000.00**

GERMANY 1930 ZEPPELIN COVER:
867. ☒ 371/386, Five diff stamps tied by GRAF ZEPPELIN 7 Sept 1930 ON BOARD cancels on Breslau Flight postcard. VF . . **Est 75.00+**

HUNGARY

STOCK / ACCUMULATION 1871-1959:

868. ☐★ 9/1272, Stock / Accum neatly arranged in a stockbook. Useful duplication from 1 to 5 of each. Has early classics up to modern large size topical commems & pictorials. Majority VG-VF (Approx 2,900). **Est 150.00+**

SWEDEN CALENDAR CANCEL COLLECTION 1940-1970:

869. ☐ Interesting CALENDAR cancel coll arranged in month order on homemade recycled pages. Cancels here from a wide range of towns & cities on a broad variety of issues. Nice clear readable dates. Sparse in some areas. Majority F-VF, some flts (Approx 2,580 cancels) **Est 200.00+**

GERMANY BERLIN COLLECTION:

871. ☐★ 9N22/9N332, 9NB4/9NB91, Attractive coll neatly arranged on stockcards, from 1948-72. Much collected both mint & used. We noted used 9N40 (\$80), etc. F-VF, most NH. 2025 Scott \$596 (535 stamps, 3 SS's) **Est 175.00+**

PRUSSIA COLLECTION 1850-1867:

872. ☐ 1-9, 12, 14-8, Many lovely cancels. F-VF. 2025 Scott \$460 (15) . . . **Est 125.00+**

CROATIA WWII SHEETS:

873. ★ B60-2, Cpl imperf sheets of 20 with decorative borders. F-VF, stamps are NH (60 stamps) **Est 35.00+**



BELGIAN CONGO LOCAL POSTAGE DUE HANDSTAMPS 1910-1923:

874. ☐★ 45/93, Specialized coll on pages of 40 diff stamps all with boxed "TAXES" handstamps. Between 1908-23 regular postage stamps like these were hand-stamped "TAXES" or "TAXE" & were used in lieu of postage due stamps. Primarily mint. F-VF **Est 150.00+**

MALAGASY REPUBLIC COLLECTION:

875. ☐★ 32/210, BOB, Attractive French Colonial coll neatly arranged on pages, from 1901-40. Some highlights are mint 70-2 & 74 (\$147), 130-4 (\$51), etc. Majority F-VF. 2025 Scott \$677 (190 stamps, 1 SS) . **Est 225.00+**

FINLAND STEAMSHIP CO.,

ETC, POSTCARDS:

876. ☒ Interesting coll of ship postcards depicting Cargo Vessels plus some Passenger Liners that serviced the Baltic Sea, Kiel Canal, Baltic States & English Channel, from the 1920's-60's. Wide variety of ships depicted. F-VF, primarily all unused (55) . **Est 100.00+**

PEOPLE'S REPUBLIC OF CHINA SOUVENIR SHEETS:

877. SS★ 2462a, Original package with an investment lot of 1993 souvenir sheets overprinted IN GOLD. VF, NH. 2025 Scott \$750 US (100) **Est 325.00+**

FRENCH WARSHIPS LOST WWI:

878. ☒ Historic lot of 6 diff WWI era used / unused b/w & colour postcards depicting ships lost during WWI. We noted 3 diff of the Massena scuttled at Gallipoli; Danton sunk by U64; Le Bouvet scuttled off Dardanelles; & Leon Gambetta sunk by U5. F-VF **Est 90.00+**

FRANCE OFFICES IN PAKHOI CHINA:

879. ☐★ 1/69, Attractive coll neatly arranged on pages, from 1903-19. We noted mint 50 (\$85), 67-9 (\$61), etc. Majority VG-VF (54) **2025 Scott 444.00**

LATVIA LABELS & SEALS:

880. ★ Dealer's stock of various Latvian labels, seals & cinderellas from 1960's-91. These were printed by organizations in North America, etc. Incl blocks, multiples, sheets, etc. Has anti-Russian types, patriotics, Boy Scouts, Song Festival, Goppers Foundation, Latvian Heritage, etc. Many interesting items incl some colour proofs. Also a few used. F-VF, the mint are NH (730) ... **Est 125.00+**



SWITZERLAND POSTCARDS

DEPICTING STAMPS:
881. ☒ Coll of 11 diff multi-coloured postcards depicting early Swiss stamps and crests, floral arrangements, several with scenes, etc. Some are used from 1901-6, others unused. Many nice types with some scarcer Canton stamps depicted. F **Est 250.00+**

ARGENTINA IMPERF PROOF PAIRS:

882. ★ 431/503, C41, Interesting lot of 7 imperf proof pairs, all diff in some way. The C41 pair is PRINTED ON BOTH SIDES. VF **Est 75.00+**

GERMANY

SEMI-POSTAL 1949-1954 COMPLETE:

883. ☐★ B306-47, Very attractive COMPLETE coll of mixed mint & used semi-postal sets neatly arranged on pages. Some highlights are used B310-3, B320-3 & B334-7 (\$319); plus mint B314-9 (\$119), etc. F-VF. 2025 Scott \$605 (42) **Est 200.00+**



GERMANY 1929 ZEPPELIN COVER:

884. ☒ C37, Horiz pair of the 4 Mark Graf Zeppelin issue neatly tied by Friedrich-shafen 15 Aug 1929 CDS on each GRAF ZEPPELIN AROUND THE WORLD FLIGHT cover. This is the Friedrichshafen to Los Angeles leg (rec b/s 26 Aug 1929). VF . . . **Est 300.00+**

ALGERIA COLLECTION 1936-1966:

885. ☐★ 79/347, BOB, Interesting coll neatly arranged on stockcards. We noted mint 341-7 (\$47), C8-11 (\$51), etc. F-VF (68) **2024 Scott 214.00**

ITALIAN TRIESTE:

886. ★ Double-sided stockcard with an attractive coll of mints from 1948-54. Has a good range of issues incl some better like 41 (\$72), 78 (\$35), etc. F-VF, many NH (78 diff) **Est 140.00+**



BHUTAN UNISSUED STAMPS:

887. ★ Scarce 1962 Malaria Eradication set of 3 diff stamps. These were prepared but not issued (see footnote in Scott after #9). VF, NH **2025 Scott 275.00**

ST PIERRE & MIQUELON

POSTAL STATIONERY:

888. ☒ Attractive coll of 23 diff unused Postal Stationery envelopes, cards, letter cards & reply card, from 1892-1918. F-VF (23 items) **Est 175.00+**



LUXEMBOURG COLLECTION 1859-1976:

889. ☐★ 7/587, BOB, Attractive coll neatly displayed in Minkus Album. Some collected both as mint & used. Some highlights are mint 20 (\$175), 86 (\$65), 329-31 NH (\$49); plus used 245 (\$40), etc. Majority VG-VF. 2025 Scott approx \$1,975 (824) **Est 600.00+**

GERMANY ZEPPELIN REPRINTS:

890. ☐★ C38-45, Cpl set of 8 diff overprinted Zeppelins, all in blocks. All private reprints. VF, NH (Genuine Cat \$36,400!) **Est 125.00+**



JAPAN RUSSO-JAPANESE WAR POSTCARDS:

891. ☒ Historic coll of 25 photo / colour illustrated Patriotic Russo-Japanese War related postcards (6 embossed), circa 1905-6. All are diff in some way. Some have special illustrated commern cancels. Depict battle scenes, senior officers, Oyama entering Mukden, War spoils, etc. F-VF. **Est 325.00+**

MARTINIQUE COLLECTION 1891-1939:
892. ☐★ 22/187, BOB, Attractive coll neatly arranged on pages. Some highlights are mint 59-60 (\$59), 173-8 (\$52), B3-7 (\$52), J15-25 (\$64), etc. Majority VG-VF (177 stamps, 1 SS) **2025 Scott 794.00**

AUSTRIA

RECENT MINIATURE SHEETS 2001-2011:

893. SS★ B371/B386, Beautiful looking coll of 10 diff Stamp Day / Train / Aviation / Ship miniature sheets. Fresh, VF, NH. 2025 Scott \$488. **Est 175.00+**



FRENCH POLYNESIA MINT NH COLLECTION:

894. ★ 505/1104, O16/O27a, Nice coll of all diff singles & sets on black stocksheets from 1989-2013. Incl 505 (\$55), 549-51 (\$22), 560-2 (\$53), 735 (\$22), 906-7 (\$20), 958-60 (\$20), etc. Also many others in the \$2-\$17 Cat range. Has pretty topicals like coral, landscapes, birds, ships, costumes, flowers, art, etc. F-VF, NH (423) . . . **2024 Scott 1,312.00**

FRANCE EMPEROR NAPOLEON III MAIL:

895. ☒ Stampless official cover from Paris 28 May, 1857 with blue 2-line "Maison De l'Empereur Service De La Militaire". Addr to Blaye (rec b/s). F, file folds **Est 100.00+**



GERMANY 1930's AIRMAIL COVERS TO SOUTH AMERICA:

896. ☒ Interesting coll of 8 multi-franked airmail covers 1934-8 from various German towns to South America. Incl covers to Santiago Chile, Sao Paulo Brazil, Rio de Janeiro Brazil & Buenos Aires Argentina. Incl one cover flown through Egypt with Egypt stamp added & with Cairo cancel. VG-F, some flaws. **Est 125.00+**

KARELIA COLLECTION 1941-1943:

897. ☐ N1/N27, NB1, Coll of 21 diff from this short-lived area of WWII Finnish Occupation. F-VF **2025 Scott 73.00**

SWEDEN COLLECTION 1858-1961:

898. ☐★ 8/595, Attractive primarily used coll neatly arranged on a stockcard. Ranges from early classics up to modern commern sets. We noted used 21 (\$95), etc. Majority F-VF, some NH. 2024 Scott \$516 (122) **Est 150.00+**

ITALIAN WARSHIPS ON POSTCARDS:

899. ☒ Historic coll of 25 diff photo postcards, primarily b/w depicting Warships of various types, mainly WWI era. We saw a variety of ships at Taranto & Brindisi. Incl the S. Giorgio, Sardegna, Leonardo Da Vinci, Lombardia, Roma, Garibaldi, etc. Seldom seen items. F-VF **Est 225.00+**



GERMANY / AUSTRIA

NAVAL RELATED POSTCARDS:

900. ☒ Interesting coll of used / unused, b/w & colour illustrated Naval related postcards, from 1899 up to 1930's (primarily WWI era). We noted ships Moltke &

FIUME COLLECTION 1918-1924:
906. ☉★ Extensive coll on Scott Specialty pages. Good range of regular issues, special deliveries, postage dues plus some semi-postals, etc. Will have high Cat value with stamps up to \$550 each but none of these are certified. VG-VF (217) **Est 350.00+**

EARLY AUSTRIA COVERS 1858-1902:
907. ☒ Interesting coll of 8 diff folded entires & covers. Has a variety of rates, frankings & cancels like Debreczin, Mantova, Nagy-Leward, etc. We noted 1871 Salzburg-Vienna 2-line RPO cancel on cover to Florence, 1902 part-printed 2h Postal Stationery MONEY cover to Nagy-Leward, etc. VG-VF **Est 150.00+**

POSTCARDS FROM PORQUEROLLES ISLANDS:
908. ☒ Unusual coll of 28 diff b/w photo viewcards of the Island of Porquerolles in France, from 1910's-30's. F-VF, used/unused **Est 65.00+**

GERMANY BERLIN COLLECTION 1948-1955:
909. ☉★ 9N1/9N117, 9NB1-B20. Nice coll of all diff in mounts on pages. We noted some better like used 9N35-41 (\$211), 9N61-3 (\$127), 9N70-4 (\$138), 9NB4-11 (\$269), etc. F-VF. 2024 Scott \$1,380 (124) **Est 400.00+**

FRENCH COLONIES COLLECTION:
910. ☉★ 1/59, J1/J21, Attractive coll of general issues neatly arranged on pages, from 1859-86. Some highlights are used 1-5 (\$78), 59 (\$45); mint 55 (\$45); etc. Majority VG-VF (54) **2025 Scott 825.00**

PRISONER OF WAR MAIL 1810 FROM NAPOLEONIC WAR:
911. ☒ Pre stamp folded letter datelined 9 Sept, 1810 with a petition from a Schleswig-Holstein Prisoner of War held at Cambray, France. Addr to the French Minister of War. The POW soldier who was born in Gottorp, Oldenburg is asking to be given his freedom. It is likely that this soldier was captured in the 1809 Napoleonic Campaign in Austria where his regiment was part of the German Confederation contingent. Nicely written up on an exhibition page. F **Est 900.00+**

GERMANY SEMI-POSTAL COLLECTION 1919-1948:
912. ☉★ B1/B305. Clean collection in black mounts of pages. Primarily mint & mostly Third Reich with a range of sets & singles incl better like B59-67 (\$71), B69-78 (\$34), etc. F-VF. 2025 Scott \$765 (267) **Est 275.00+**

4. WORLDWIDE:

CANADA POST LUNAR NEW YEAR PACKS:
913. ★ Lot of 10 diff Canada Post Lunar New Year Packs from 1997-2002 & 2005-8. Each contains issues from Canada, People's Republic of China & Hong Kong. VF, NH **Cat 230.00**

AUTOMOBILE & VEHICLE TOPICALS:
914. SS★ Beautiful all mint collection of 89 diff modern souvenir / miniature sheets depicting autos of all types incl passenger cars, sedans, sports cars, classics, racing cars, etc. Also some trucks, buses, fire trucks, etc. Many higher cataloguing items in the \$10 - \$17 range each. VF, NH. **Est 225.00+**

WORLD SOUVENIR SHEETS CAT \$1,475:
915. SS★ Large stockbook full with a nice coll of better calibre world souvenir/minature sheets, mainly 1950's-90's. Has a variety of countries incl Ireland, Iraq, Jamaica, Japan, Cambodia, Indonesia, Br. West Indies, Europe, etc. Also a few used items. F-VF, mnt NH. 2024 Scott \$1,475 (150). . . **Est 450.00+**

PENNY BLACK TOPICALS:
916. ☉★ Interesting specialty coll of items all commemorating the GB Penny Black - the world's first stamp. These incl stamps, souvenir sheets, covers / postcards & cinderellas. Has a variety of countries with many attractive & unusual items. The lot is not organized but there are enough items here to form a nice base for an exhibit. F-VF (Many dozens) **Est 150.00+**

MILITARY TOPICALS:
917. ☉★ Collection of military related topical from a wide variety of Foreign & Br. Commonwealth countries. Has military uniforms, military aircraft, naval warships, etc. Mainly 1950's-80's era & mostly mint. F-VF (100's) **Est 125.00+**

WHALES & DOLPHINS TOPICALS:
918. SS★ Colourful coll of 48 different modern souvenir / miniature sheets all depicting WHALES & DOLPHINS (and some other sea creatures & endangered species). Has a variety of countries with many better singles / sets that Cat \$10-\$18. VF, mint are NH, used are CTO. **Est 100.00+**

WWII CENSORED COVERS:
919. ☒ Coll of 18 diff WWII Censored covers from 18 diff countries, from 1939-45. Variety of frankings rates & cancels; most to USA, 2 to Canada & 1 to Belgium. We saw 7 from Latin America, Iceland, mourning cover from Ireland, etc. Most VG-VF, some flts **Est 85.00+**



PRINCESS DIANA TOPICAL COLLECTION:
920. ☉★ Attractive coll of singles, sets, SS's, FDC's, etc all loose in sleeves. Depicts Diana's life with events such as Royal Wedding, Birthdays, Royal Births, plus memorial issues following her death. Broad range of countries. F-VF, many mint NH (367 stamps, 34 covers, 108 SS's) . **Est 225.00+**

WORLD K-P COUNTRIES IN GLASSINES:
921. ☉★ Several 1,000 stamps sorted by country in glassines, early to modern. Has K to P countries with Br. Commonwealth, Europe & Colonies, Latin America, etc. Great source for varieties, cancels & topical. Majority VG-VF. Much sorting pleasure **Est 275.00+**

BETTER CALIBRE WORLD ITEMS CATALOGUING \$10 AND UP:
922. ☉★ Useful assortment of better world singles, sets & ranges, all Scott numbered on '102' cards. These primarily Cat from \$10 - \$80 but does have some higher. Has early to modern with European, Br. Commonwealth, Scandinavia, etc. Mainly all diff. VG-VF. 2025 Scott \$9,390 (Over 600 stamps) **Est 2,500.00+**

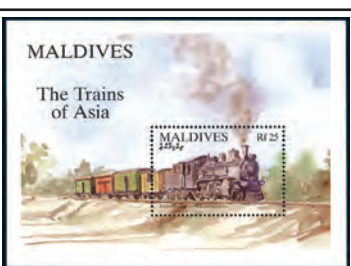

TRANSPORTATION TOPICALS:
923. ☉★ Coll of modern world souvenir / miniature sheets depicting Transportation topical. This material was acquired by a collector but never organized. Incl Trains, Planes, Cars, Ships, specialty Vehicles, Space, Sports Cars, Carriages, etc. Many nice items here incl higher Cat value sheets. Also some stamps. VF, mint are NH, used CTO. A good lot & if properly organized would make a nice coll (Over 300 SS's, couple 100 stamps, a few covers) **Est 400.00+**

USA BICENTENNIAL COVERS:
924. ☒ Eye-catching coll of 227 attractive covers honouring the USA 1976 BICENTENNIAL. Has each FDC's & special event covers from 21 diff countries incl Br. Commonwealth. However strength is in USA items incl stamp Exhibitions. All are diff as to event, franking, cancel date & cachet. VF, unaddr. **Est 350.00+**

WORLD COVER ACCUMULATION:
925. ☒ Extensive accum of covers loose in a box, primarily 1940's-80's (some earlier or later). Tremendous variety of frankings, rates & cancels with strength in Europe & British Commonwealth. Also some postcards & Postal Stationery. Many beautiful topical stamps. Majority VG-VF (Approx 1,200). **Est 300.00+**

WORLD ACCUMULATION IN GLASSINES:
926. ☉★ Box with duplicated accumulation of various world semi-sorted by country or kind into glassines, but not in any order. Primarily used with a wide array of countries & issues, older to modern. Stronger areas are Canada, Australia & New Zealand. Has commems, pictorials & defins. VG-VF (1,000's) **Est 140.00+**

WORLD POSTCARDS PLUS SOME COVERS:
927. ☒ Box with an accum of postcards older to modern, primarily from USA. The postcards have a wide array of scenes with some nice topical (like hotels, cars, etc). Also has many USA Postal Stationery cards & mixed covers. VG-VF (Approx 400) **Est 135.00+**

OLD DEALER'S STOCK IN SLEEVES:
928. ☉★ Broad ranges of stamps & countries, early to modern. Lightly duplicated stock identified on dealer pages. Strength in Austria, Ireland, Italy, Japan, Liechtenstein, Russia, Scandinavia, Switzerland, USA, etc. Much material to sort through. Useful lot for collector or dealer. Most VG-VF (1,000's) **Est 450.00+**

MEMORIAL TRIBUTE TO PRINCESS DIANA:
929. ☉★ Two Postal Commemorative Society specialty colls with a memorial to Princess Diana. Incl a display case containing 97 diff souvenir sheets in sleeves & album with 107 diff lovely cach unaddr FDC's & Map illustrated histories. A tremendous range of Br. Commonwealth & foreign countries here. VF, NH **Est 150.00+**

LARGE CARTON FULL WITH 1,000'S:
930. ☉★ Large carton with an unsorted accumulation of world material, older to modern. Has stamps in books, on pages, on stockcards, in glassines, multiples, loose, etc. We noted a large stockbook of used & mint Canada; Liberia mint NH souvenir sheet #C77 (Cat \$160); 2 diff Bulgaria mint NH souvenir sheets #1044-8 (Cat \$90); cigar box of duplicated used Br. Commonwealth in glassines; bundle of Ascension on '102' cards; Indonesia in stockbook; Australia Painting High Values to \$10 with "Specimen" overprints; South Africa on stockcards; 1993 Br. Commonwealth Day collection in deluxe album; & more (1,000's) **Est 750.00+**

USED STAMPS IN BUNDLES:
931. ☉ Box with an accum/hoard of wholesale used stamps in bundles/part bundles, in no order. Primarily Canada but also USA, Gr. Britain, etc. Mainly 1960's-90's with commems, Xmas & defins. A huge quantity of stamps here! Good lot for a dealer, packet maker, or variety hunter (10,000's) **Est 250.00+**

FOUR STOCKBOOKS OF DUPLICATES:
932. ☉ Four stockbooks with one man's duplicates from older to modern. Incl USA, Canada, Gr. Britain, etc. Has commems, pictorials, defins, etc. One book is only partly full. Generally VG-VF (1,000's) . **Est 100.00+**



FISH & SEALIFE TOPICALS:
933. SS★ All mint coll of 45 diff modern souvenir / miniature sheets depicting FISH & SEALIFE. Has a variety of countries depicting all kinds of fish & sea creatures. Very colourful lot! Has better singles & sets that Cat \$11-\$20. VF, NH **Est 125.00+**

WORLD SOUVENIR SHEETS:
934. SS★ Colourful coll of souvenir sheets from many diff countries, mainly 1960's-90's & primarily mint NH. Lovely topical throughout incl Flora & Fauna, Birds, Art, Celebrities, Transportation, etc. VF (110 diff) **Est 200.00+**



WORLD WAR II AIRPLANES:
935. SS★ Very interesting coll of 91 diff modern souvenir / miniature sheets all depicting WWII military aircraft. All kinds of famous planes here from USA, Japan, Germany, Britain & Russia. Some also show battle scenes, military leaders, pilots, dropping bombs, etc. Incl better items & giant 1992 FDC showing 11 diff planes. VF, mint are NH, used CTO. **Est 225.00+**

WORLD SOUVENIR SHEETS, SE-TENANTS, ETC:
936. ★ Binder full with a nice clean coll of souvenir / miniature sheets, se-tenants in strips, booklets, etc. Has a variety of Foreign & Br. Commonwealth countries, generally 1950's-2000's & mainly diff. Most are better calibre items in the \$4-\$20 cat value range, but does have some higher up to \$100 each. Also has a few isolated used items. F-VF, primarily NH. 2025 Scott approx \$1,150 not counting some imperforates & proofs (100's) . . **Est 350.00+**

END OF WWII, 50TH ANNIVERSARY TOPICALS:
937. ★ Coll of omnibus sets & souvenir sheets issued in 1995, marking the end of WWII. Primarily Br. Commonwealth countries. VF, NH (70 stamps 15 SS's) **2025 Scott 268.00**

WORLD COLLECTION:
938. ☉★ World coll mounted on printed Harris pages, primarily used. Has a wide variety of countries incl Europe, Br. Commonwealth, USA, Canada, Latin America, Asia, Africa, etc. Has stamps from 19th Century up to 1970's. VG-VF (1,000's) **Est 250.00+**



FAMOUS PAINTING TOPICALS:
939. SS★ Beautiful all mint coll of 136 diff modern souvenir/minature sheets all depicting Famous Paintings. Terrific variety of paintings & artwork with many Masters. Incl many higher Cat value items from \$10-\$22 each. This lot is like having your own miniature art gallery! VF, NH **Est 400.00+**

CONCORDE JET AIRPLANE:
940. SS★ Attractive coll of 53 diff modern souvenir / miniature sheets all depicting the famous CONCORDE JET AIRLINER, primarily mint. Has a variety of countries. Incl several that Cat \$12 each & one set that Cat \$29. VF, mint are NH, used CTO. **Est 125.00+**



FISH & SEALIFE TOPICALS:
941. SS★ Beautiful coll of 65 diff modern souvenir / miniature sheets all depicting Fish & Sealife. Has a variety of countries incl numerous better items that Cat \$12-\$17 each plus a couple sets that Cat \$21 & \$27. VF, mint are NH, used CTO. . . . **Est 150.00+**

MINT SOUVENIR SHEETS:
942. SS★ Attractive all diff coll of souvenir sheets primarily 1950's-2000's. Has a wide range of countries & issues all identified on pages. Has Europe, Br. Commonwealth, Latin America, Asia, etc. Incl some better items like a nice group of Hong Kong with sheets up to \$20 & \$30 ea; Hungary with items up to \$35 & \$40 ea; China up to \$26 ea; Montenegro #129E perf & imperf Cat \$91; etc. F-VF, primarily NH. 2025 Scott \$1,200 (117) **Est 350.00+**

SCOTT INTERNATIONAL JUNIOR ALBUM 1933 EDITION:
943. ☉★ This album is in surprisingly nice condition with printed pages up to 1932 for world stamps. Contains a modest starter coll (some light remaindering) but our estimate is based mostly for the fine album itself which is quite suitable for continuation. VG-VF (100's) **Est 135.00+**

VINTAGE CRUISERS ON POSTCARDS:
944. ☒ Eye-catching coll of 6 mainly colour photo postcards depicting Naval Cruisers from Italy, France, USA & Gr. Britain, from 1898-1911. All with detailed write-ups on exhibition pages. F-VF **Est 70.00+**

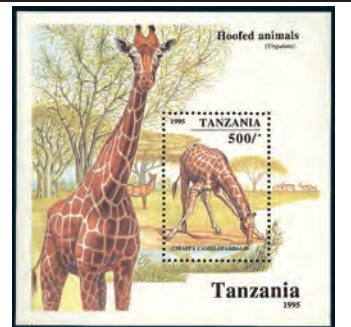

WILD ANIMAL TOPICALS:
945. ☉★ Accum of WILD ANIMAL topical with singles, sets, strips, blocks, SS's, covers, postcards, etc. These depict all kinds of wild animals from the diff continents. Has a large variety of countries, great base for a good coll. F-VF (1,079 stamps, 55 SS's / Sheets, 21 Covers, 155 Postcards / Cigarette Cards / Maxi's, etc) **Est 300.00+**

PRE 1945 WORLD COLLECTION IN TWO ALBUMS:
946. ☉★ Two Harris albums with a remaindered world coll on pages of older pre 1945 issues. Has countries from A to Z with both Foreign & Br. Empire. Some of the stronger areas are Australia, Canada, Br. West Indies, Ceylon, China, Germany, German States, Egypt, India & States, Indo China, French Colonies, Liberia, Iran, Br. Africa, Spain, Malayan, Sweden, & more. A few flts to be expected but mostly VG-VF (Over 6,100 diff) **Est 1,750.00+**

NICE WORLD LOT ON STOCKCARDS:
947. ☉★ Nice lot of world stamps on 20 manila stockcards. Has Br. Commonwealth & Foreign countries, primarily used & mainly 1930's-90's. Loaded with beautiful large size commems & pictorials with selected neat cancels. F-VF (Over 2,500) **Est 250.00+**

COLLECTION OF WWII CENSORED COVERS:
948. ☒ Coll/accum of 71 WWII Censored covers. Majority are KGV franked covers from Gr. Britain (50); plus 6 from Latin America & 5 from Trinidad & Tobago. Most addr to USA with a variety of frankings, rates, cancels, censor tapes & h/s's. Mixed condition . . **Est 150.00+**

STOCKBOOK OF SOUVENIR SHEETS:
949. SS★ Stockbook full with an interesting coll of souvenir / miniature sheets, primarily mint. Has a wide variety of countries & issues from 1930's-80's. F-VF. 2024 Scott \$477 (80) **Est 150.00+**

BUTTERFLY TOPICALS:
950. SS★ Colourful coll of 59 diff modern souvenir / miniature sheets all depicting Butterflies. Has a variety of primarily Africa CTO countries. VF **Est 90.00+**



RED CROSS TOPICALS:
951. SS★ Beautiful all mint coll of modern souvenir / miniature sheets all with RED CROSS themes. Has a variety of countries & contains many higher Cat value items from \$12-\$17 each. VF, NH. . . **Est 135.00+**

BETTER CALIBRE SOUVENIR SHEETS:
952. SS★ Binder full with a nice ast of all diff better calibre souvenir sheets from the 1930's-2000's. Has a wide variety of countries all Scott identified on pages. Incl Ireland, Israel, Japan, Korea, Hungary, Macedonia, & other Europe, Iran & many others. Has items up to \$25, \$50, \$90, \$100 & \$140 each. F-VF, most NH. 2025 Scott \$1,300 (110). . . **Est 400.00+**



STAMP ON STAMP TOPICALS:
953. SS★ Excellent coll of 128 diff souvenir/minature sheets all with STAMP ON STAMP topical. Has a wide variety of countries & issues depicting all kinds of stamps from classics to modern. Many also depict other popular topical. Also a couple show sheets. Incl better items up to \$70 each. VF, mint are NH, used are CTO **Est 300.00+**

WORLD LOT OF SELECTED STAMPS:
954. ☉★ Nice world lot on 22 filled manila stockcards. Has Br. Commonwealth, Canada, Europe, Japan, other Foreign, etc. Primarily used with lots of beautiful large size commems & pictorials in selected condition with neat cancels. Mainly 1930's-90's era. F-VF (We estimate between 2,500-3,000 stamps) **Est 275.00+**

FIRE ENGINES, FIRE FIGHTERS:
955. SS★ All mint topical coll of 45 diff modern souvenir / miniature sheets depicting Fire Engines, Fire Fighters & Fire Fighting Equipment. Has a variety of French Community countries with strength in Guinea & Guinea-Bissau. VF, NH **Est 120.00+**



SHIP COVERS & POSTCARDS:
956. ☒ Diverse lot of 25 covers / postcards depicting ships, from 1867 up to 1986. Incl Ocean Liners, Merchant Ships, Freshwater Steamers, 1936 Queen Mary First Voyage plus 1952 card with Paquebot cancel, QE 2 1968 cover, a few 19th Century covers with Paquebot cancels, etc. **Est 125.00+**

JAPANESE CULTURE, PAINTINGS, ART, PEOPLE, ETC:
957. ★ Attractive coll of 61 diff modern souvenir / miniature sheets depicting Japanese Culture incl Paintings, Art, People, Geisha Girls, Sumo Wrestlers, etc. All are on non-Japanese issues from a wide variety of countries. Incl many better \$12-\$14 Cat value items plus 2 sets of 4 each that Cat \$46 & \$62. Also has 25 diff stamps. VF, NH **Est 225.00+**

NELSON MANDELA TOPICALS:
958. SS★ Coll of 18 diff modern / souvenir miniature sheets all honouring NELSON MANDELA. Many depict him with other world leaders. Has better items up to \$10 & \$11 each. VF, mint are NH, used CTO **Est 45.00+**



BIRD TOPICAL COLLECTION:
959. ★ Extensive coll of BIRD topical from all kinds of countries around the globe, primarily 1950's-90's. Has singles & sets in '102' cards with the majority being Scott identified. Mainly \$2-\$50 items with all kinds of species depicted incl tropical birds, water-birds, songbirds, birds of prey, etc. F-VF. 2024-5 Scott \$4,750 (100's) . **Est 1,500.00+**

SPORT TOPICALS IN 2 BOXES:
960. ☉★ Two small boxes full with a coll / stock of sport topical, in glassines. Has singles & sets from a wide variety of countries with both summer & winter sports incl many Olympic types. Incl skiing, basketball, skating, gymnastics, equestrian, racing, water sports, etc. F-VF (Many 100's) **Est 150.00+**

WORLD LOT ON PAGES:
961. ☉★ Stack of album pages from one estate containing mounted stamps. Has various duplicated world; Canada; mint United Nations from 1951-68; mint Niue from 1946-70's; etc. Also some on stockcards. No rarities but lots of stamps. Most VG-VF (1,000's) **Est 125.00+**

BOX OF COVERS:
962. ☒ Box with an accum of world covers, mainly 1930's-80's. Has single & multiple frankings, commercial mail, FDC's, Postal Stationery, etc. Mostly VG-VF (Over 400) **Est 80.00+**



CHRISTMAS TOPICALS IN 5 VOLUMES:
963. ☉★ Carton with a gorgeous coll of Christmas topical nicely arranged on illustrated pages in 5 binders, mainly 1950's-80's. Has attractive singles, sets, souvenir sheets, each FDC's, Maxi-cards, etc from a broad range of countries. Much Br. Commonwealth throughout. Also some other Christianity related topical. F-VF, most NH (2,490 stamps, 158 SS's, 593 covers) **Est 1,200.00+**

WORLD DEALER'S STOCK IN '102' CARDS IN 4 RED BOXES:
964. ☉★ Four red boxes full with a dealer's stock of world singles & sets identified in '102' cards. Primarily \$1-\$7 items per card. Wide array of older to modern with Europe, Br. Commonwealth, Latin America, Asia, Africa, etc. Mainly VG-VF. Scott from a couple years ago was \$8,300 (Many 100's) **Est 2,000.00+**

BOX FULL OF WORLD IN GLASSINES:
965. ☉★ Box full with a mass of duplicated world stamps semi-sorted by country or type in glassines, but in no order whatsoever. Primarily used with a wide array of countries & issues with both large & small size stamps. No rarities but a huge quantity of stamps to search & sort through. VG-VF (Many 1,000's) **Est 300.00+**

CARTON FULL OF ALBUMS WITH WORLD:
966. ☉★ Carton full with 16 albums / stockbooks with an accum of world stamps. Has older to modern stamps with a couple world lots, European, Br. Commonwealth, Canada, USA, etc. VG-VF, weight over 35 pounds (1,000's) **Est 300.00+**

BOX WITH 1,000'S OF STAMPS:
967. ☉ Box with over 5 pounds of loose unsorted stamps both on & off paper. Has world countries from older to modern with both large & small types. A huge quantity of stamps here! Mixed condition but most VG-VF (Many 1,000's) **Est 200.00+**

COSTUMES, FLAGS, CRESTS, COATS OF ARMS TOPICAL COLLECTION:
968. ☉★ Extensive coll in mounts on pages with topical of Costumes, Flags, Crests & Coats of Arms. Has a wide array of sets & singles, mainly mint. Has Foreign & Br. Commonwealth countries in alphabetical order from all over the globe. A good lot. F-VF (100's) **Est 400.00+**



SOUVENIR SHEET COLLECTION:
969. ☉★ Primarily mint NH coll of 170 diff Souvenir Sheets / Miniature Sheets, mainly 1970's-80's. Majority are Br. Commonwealth but also Germany, Netherlands, etc. Broad range of beautiful thematics & topical incl nice Royal Events, etc. F-VF, almost all NH **Est 275.00+**

TWO WORLD COLLECTIONS:
970. ☉★ Harris Ambassador Album & Traveler Album with world colls of older to modern, primarily used. No rarities but a wide range of countries with commems, pictorials & defins. Mostly VG-VF (1,000's) **Est 150.00+**

FLOWER TOPICAL COLLECTION:
971. ☉★ Attractive coll of Flower topical from a wide variety of countries. Has stamps, souvenir / miniature sheets, covers / cards, etc. These depict all kinds of species, types & colours. F-VF (Over 460 items). **Est 150.00+**



STAMP ON STAMP TOPICALS:

972. SS ★ Extensive coll of 125 diff world souvenir / miniature sheets all depicting stamps. Has issues from many countries showing classic to modern stamps. Some also depict Rowland Hill. Incl better \$10-\$21 items plus one sheet that Cat \$100. VF, mint are NH, used are CTO . . . **Est 300.00+**

ANTIQUE & CLASSIC AUTOMOBILES:

973. SS ★ Very attractive coll of 59 diff modern souvenir / miniature sheets from many countries. These depict antique, classic & vintage autos incl touring cars, sedans, roadsters, racing cars, etc. Many better singles & sets that Cat \$12, \$13, \$17, \$24, \$27 & \$31. VF, mint are NH, used CTO . . . **Est 150.00+**



POSTCARDS DEPICTING STAMPS:

974. ☒ Attractive coll of 28 diff multi-coloured postcards pre 1910, all depicting stamps. Many were made by Ottomar Zieher. Each postcard has stamps from a diff country like USA, Australian States, Zanzibar, Egypt, Tonga, Venezuela, German East Africa, Japan, etc. Mostly unused, F. . . **Est 400.00+**

CANADA P.O. LUNAR NEW YEAR FOLDERS:

975. ★ Canada Post Chinese Lunar New Year Souvenir Folders for 1997-8, 2000-8. Each contains issues from Canada, People's Republic of China & Hong Kong. VF, NH (11 diff folders) . . . **Cat 260.00**

WORLD SOUVENIR SHEETS:

976. SS ★ Stockbook with an attractive all diff coll of souvenir sheets from foreign & Br. Commonwealth. Nice variety of countries from 1930's-2000's. Mainly \$3-\$20 items but some higher up to \$35, \$40, \$50 & \$100. F-VF, appears mostly all NH. 2025 Scott \$900 (95 diff) . . . **Est 300.00+**



NAVAL WARSHIPS:

977. SS ★ Interesting coll of 73 diff modern souvenir / miniature sheets depicting 20th Century naval warships. These incl Battleships, Submarines, Aircraft Carriers, etc. Incl better items that Cat \$13, \$14, \$16 each. VF, mint are NH, used CTO . . . **Est 150.00+**

STOCKBOOK FULL OF SPACE TOPICALS:

978. ★ Large 32-page stockbooks (64 sides) with a colourful coll of Space topicals from the 1960's-70's. Primarily CTO Arab States with both sets & souvenir sheets from a variety of countries. These show all kinds of achievements in space, missions, astronauts, moon landing, rockets, etc. Has a nice group of USA 1970's space covers with SILK CACHETS for Project Skylab, Apollo 17, etc. Also has a coll of Bhutan 3-Dimensional stamps with some being space related (but also some other types incl cars, paintings & wildlife). F-VF (Over 1,100) . . . **Est 175.00+**



AUTOMOBILE TOPICALS:

979. SS ★ Beautiful coll of 89 diff modern souvenir / miniature sheets all depicting automobiles. Has a variety of countries depicting all types of vehicles incl vintage, classic, racing, modern, early concepts, etc. Incl better \$9-\$17 Cat value items. VF, mint are NH, used CTO . . . **Est 175.00+**

MOTORCYCLE TOPICALS:

980. SS ★ Nice coll of 30 diff modern souvenir / miniature sheets all depicting MOTORCYCLES. Has a variety of countries with early types, classics, racing bikes, famous models, etc. Incl a couple sheets that Cat \$16.50 each. Also has 2 cach FDC's with stamps. VF . . . **Est 90.00+**



ZIEHER POSTCARDS DEPICTING STAMPS:

981. ☒ Colourful coll of 11 diff multi-coloured Zieher type postcards. All depict stamps as well as maps (showing the location of the diff countries depicted). Has various Foreign & Br. Empire countries. All pre 1910 but a couple are used later. F. . . **Est 225.00+**

STOCKBOOK FULL OF WORLD:

982. ★ Lighthouse 8-page stockbook (16 sides full) with a nice clean asst of world stamps, mainly 1930's-2000's. Primarily used with Europe, Br. Commonwealth, other Foreign with attractive commems, pictorials, defines, etc. F-VF (Over 1,500). . . **Est 200.00+**

WORLD PRIVATE PERFINs:

983. ☉ Accum of Private Perfins loose unsorted in a large glassine, early to modern. Has strength in Gr. Britain & USA; plus a smattering of other countries. VG-VF (Approx 600) . . . **Est 125.00+**



WORLD PAQUEBOT COVERS:

984. ☒ Eye-catching coll of 72 different Paquebot covers with British frankings, from 1970's-90's. Have an interesting range of postmarks, Paquebot h/s's, ship cancels & cachets with ship data. We saw items from Europe, Gr. Britain, Djibouti, Malta, Mauritius, USA, Australia, Fiji, Japan, Papua New Guinea, Port Said, etc. F-VF . . . **Est 225.00+**

SHARK TOPICALS:

985. SS ★ Attractive topical coll of 25 diff modern souvenir / miniature sheets all depicting SHARKS. Has a variety of countries showing many diff types of sharks. Incl better items that Cat \$11, \$13, \$39 each. VF, mint are NH, used CTO . . . **Est 80.00+**

REVENUES & FISCALS:

986. ★ Unsorted world accumulation of approx 400 older Revenues, Fiscals & Tax Stamps. Has a variety of countries, types, sizes, values, etc. VG-VF . . . **Est 100.00+**



SELECTED WORLD STAMPS:

987. ★ Eight-page stockbook (16 sides) full plus 2 stockcards with a beautiful asst of selected world stamps. Has used with hand-picked examples with neat postally used cancels plus lots of mints with commems, pictorials & defines mainly 1940's-2000's. Incl GB, Swiss, France, NZ, Channel Is, Norway, Lithuania, Germany, Br. Commonwealth, etc. F-VF. A nice lot! (We estimate 2,300-2,600 stamps) . . . **Est 350.00+**

MONKEYS AND GORILLAS TOPICALS:

988. SS ★ Colourful coll of 35 different modern souvenir / miniature sheets depicting Monkeys, Gorillas, Chimps, etc. Has a variety of African countries. Has better \$10-\$15 items. VF, mint are NH, used CTO . . . **Est 75.00+**

GRACE LINE MAIDEN VOYAGE COVERS:

989. ☒ Coll of 16 GRACE LINE cach Maiden Voyage covers, from 1932-3 (one from 1946). All are diff as to voyage & cachet colour. Mainly USA frankings, plus covers from Colombia, Costa Rica, Cuba, Salvador, Guatemala, Mexico & Venezuela. Also 3 other USA First Voyage covers incl 1932 "SS Manhattan" which was the largest ship ever built in USA (up to that time). F (19) . . . **Est 75.00+**



SOUTH PACIFIC POSTCARDS:

990. ☒ Interesting coll of 37 diff b/w postcards mostly 1920's-30's. Incl scenes from Fiji, Solomon Is, New Caledonia, New Guinea, New Hebrides, etc. These depict natives, villages, huts, boats, show scenes, Guadalcanal, etc. Primarily all unused. F-VF . . . **Est 275.00+**

WORLD SHIP COVERS 1929-1989:

991. ☒ Interesting coll of 15 diff ship related covers. We noted 1936 illustrated Queen Mary Maiden Voyage, 1940 Greenland Paquebot cover to USA (has a large label on reverse promoting Denmark building at 1940 World's Fair in NY), etc. F-VF . . . **Est 100.00+**



SHIP COVER COLLECTION 1914-1995:

992. ☒ Interesting coll of all diff cach ship covers. Has maiden voyages, last voyages, Paquebot & Seapost h/s's, etc. We noted illustrated 1936 S.S. Queen Mary maiden voyage; 1946 RMS Queen Elizabeth maiden voyage & 3 diff 1968 last voyage; 3 diff ship covers to view the eclipse 1972-7; etc. Most USA & Gr. Britain frankings majority VG-VF (53). . . **Est 175.00+**



SHIPS OF THE WORLD TOPICALS:

993. SS ★ Beautiful coll of 119 diff modern souvenir/miniature sheets depicting ships from ancient sailing ships up to modern passenger ships. Many show older masted vessels from a wide variety of countries. Lots of higher Cat value \$10-\$14 items. VF, mint are NH, used CTO . . . **Est 275.00+**

NUDES ON GREAT WORKS OF ART:

994. SS ★ All mint coll of 72 diff modern souvenir / miniature sheets depicting nude women in artwork by famous painters. Has a variety of countries with many in sets. VF, NH. . . **Est 175.00+**

SHIP COVER SPECIALTY LOT:

995. ☒ Very interesting coll of 17 diff ship related cach special event covers; primarily maiden voyages, from 1932-87. Incl Maiden Voyages for the Manhattan, Washington, Queen Mary, Normandy, United States, Statendam & France III. Also last voyage for the Queen Mary & Queen Elizabeth. F-VF . . . **Est 225.00+**

QUEEN ELIZABETH

DIAMOND & SAPPHIRE JUBILEE ISSUES:
996. ★ Beautiful coll of 25 diff souvenir / miniature sheets from 2012-18 celebrating the Diamond & Sapphire Jubilees of QE. Primarily Br. Commonwealth countries with many lovely items. VF, NH. 2025 Scott \$300 . . . **Est 100.00+**



FIRST FLIGHT COVERS DECEMBER 1941:

997. ☒ Attractive coll of 18 diff (12 are cach) FFC's. Flown from/to USA, Gambia, Nigeria, Belgian Congo, & Trinidad & Tobago. Addr to USA. Attractive lot. F-VF . . . **Est 175.00+**

WORLD USED BLOCK COLLECTION:

998. ☐ Coll of 600 used blocks loose in large glassines, early to modern. Has blocks from USA, Europe, Br. Commonwealth, Far East, etc. Broad range of topicals, themes & cancels. Appear to be almost all diff. F-VF . . . **Est 100.00+**

WORLD COLLECTION IN ALBUM:

999. ★ Large Harris album with 1,000's of older world stamps mounted on pages. Ranges from 19th Century up to 1960's. Has Europe & Colonies, Br. Commonwealth, Latin America, Scandinavia, Africa, etc. Unchecked in any detail by us. Much to discover here. Mostly VG-VF (1,000's). . . **Est 450.00+**

Great Britain



1000. ☉ 1 (PI 1b), SON red M/C cancel, four margins. VF (init S-L) . . . **475.00**



1001. ☉ 1 (PI 1b), Four margins, light red MC cancel. VF. Init K-E. A BEAUTIFUL STAMP . . . **475.00+**

1002. ☉ 1 (PI 4), Gorgeous SON red M/C cancel. F+. Init G-K . . . **475.00**

1003. ☉ 1 (PI 4), Nice crisp colour with light red MC cancel. F+. Init M-E. Cat \$450 . . . **Est 175.00+**



1004. ★ 1 (PI 5), Scarce unused, deep rich colour, crisp impression, F, RG. Has 2025 APS Certificate. Init D-E . . . **14,250.00**

1005. ☉ 1 (PI 5), Tied on piece by black MC cancel. F-VF, light crease. Init G-H . . . **425.00**

1006. ☉ 1 (PI 6), Red cancel. VG-F. Init JJ . . . **475.00**

1007. ☉ 1 (PI 6), Red cancel, crisp colour, F . . . **425.00**



1008. ☉ 1 (PI 6), Four margins, light red MC cancel, crisp impression. Init S-K. A CHOICE EXAMPLE. XF. . . **Est 500.00+**

1009. ☉ 1 (PI 6), 3 (PI 9), Penny Black & Penny Red each in matching Position, MC cancels. F. Init M-A. . . **411.50**

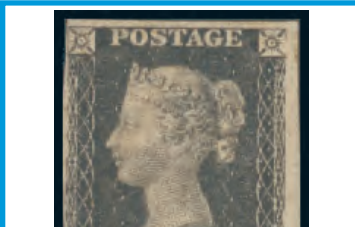

1010. ★ 1 (PI 7), Scarce mint Penny Black with clear/large margins on 3½ sides. Fine appearance, RG, some toning, expertly repaired. Has 2010 BPA Certificate. Cat \$17,500 . . . **Est 2,000.00+**



1011. ☉ 1 (PI 7), Light red MC cancel. F-VF . . . **475.00**



1012. ☉ 1 (PI 7), Horiz pair with light red MC cancel. Left stamp VG-F, right stamp VF. Init C-J, C-K . . . **1,400.00**

1013. ☉ 1 (PI 8), Neat red MC cancel. VG-F. Init N-C. . . **525.00**



1014. ☉ 1 (PI 9), Lovely crisp red MC cancel. Shows a portion of the adjoining stamp at left. F+. Init T-I . . . **725.00**



1015. ☉ 1b (PI 10), Lovely SON black MC cancel. F-VF . . . **1,100.00**



1016. ★ 2 (PI 1), Mint Two Pence Blue with rich colour & three margins. F, part OG, some soiling, hinge remnants / adhesions. Has 2014 Sismo Certificate. A NICE LOOKING & VERY AFFORDABLE EXAMPLE OF THIS RARITY. Cat \$37,500 US . . . **Est 6,500.00+**

1017. ☉ 2 (PI 1), F-VF, black MC cancel . . . **950.00**

1018. ☉ 2 (PI 2), Crisp black MC cancel. F. . . **1,100.00**



1019. ☉ 2 (PI 2), Four margins, light black MC cancel. VF. A LOVELY STAMP. . . **1,150.00**



1020. ☉ 2 (PI 2), Huge jumbo with large margins & a large portion of adjoining stamp at right. XF. A choice example . . **Est 900.00+**

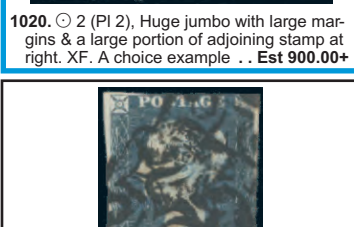

1021. ☉ 2b, Deep bright blue vertical pair with bold black MC cancels. F (SG £2,400) . . . **2,400.00+**

1022. ☉ 3, With numeral '6' MC cancel. VG . . . **165.00**

1023. ☉ 3, Coll of numbered Maltese Cross cancels incl numerals 2, 5, 6, 8 & 10. Mixed condition (5 diff). . . **1,025.00**

1024. ☉ 3, Tied on piece by SON numeral '8' MC cancel. F-VF . . . **165.00**

1025. ☉ 3 (PI 28), Pair with MC cancels. F-VF . . . **115.00**

1026. ☉ 3e, INVERTED WATERMARK. F . . . **400.00**

1027. ☉ 4, Horiz Pair (PI 3), Vertical Pair (PI 4), VF (2 pairs) . . . **650.00**

1028. ☉ 5, QV embossed 1 Shilling. F, neatly cancelled . . . **1,000.00**



1029. ☉ 5, QV 1Sh embossed. F . . . **1,000.00**

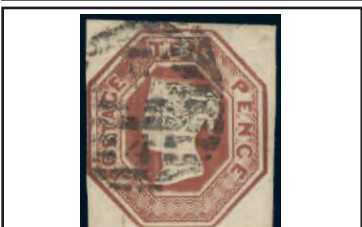

1030. ☉ 6, Ten Pence Embossed, F+ . . . **1,500.00**

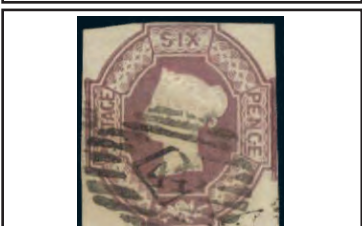

1031. ☉ 7, Six Pence Embossed, F . . . **1,000.00**



1032. ☉ 7a, QV 6d dull violet. VG-F. **1,000.00**

1033. ☉ 26-8, Nice group all with neat postmarks. F. . . **525.00**

1034. ☉ 26c, Watermark INVERTED, neat '186' diamond grid numeral cancel. VG-F . **400.00**

1035. ☉ 34, 34b, F. . . **320.00**

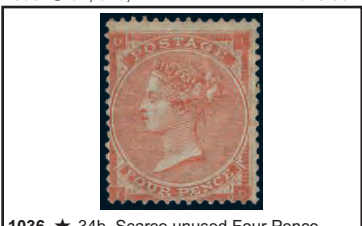

1036. ★ 34b, Scarce unused Four Pence Vermilion with Hairlines. VG-F, RG, light crease. Has 2025 APS Certificate. **2,300.00**

1037. ☉ 39, Left wing margin copy. VF **160.00**

1038. ☉ 42, F+ . . . **350.00**

1039. ☉ 43 (PI 9-10), 43 (PI 12), 43 (PI 14), 43a (PI 8), VG-F . . . **467.50**

1040. ☉ 45 (PI 5), 45a (PI 6), F . . . **290.00**

1041. ☉ 48 (PI 4, Pair), Neat Southampton 18 June 1866 duplex cancel. F. . . **450.00**

1042. ☉ 49 (PI #s 4-10), VG-F+ . . . **710.00**

1043. ☉ 49 (PI #s 7-8), Lovely CDS's. VG-F . . . **220.50**

1044. ☉ 50 (PI 6), 50a (PI 6), 51 (PI #s 8-9), VG-F+. Nice cancels . . . **720.00**

1045. ☉ 52, Wing margin, F, some nibbed perfs . . . **300.00**

1046. ☉ 54 (PI #s 4-7), VG-VF . . . **285.00**

1047. ☉ 54 (PI 5), SON Kingstown 20 June 1872 CDS. VG-F . . . **73.00**

1048. ☉ 55 (PI 1), F . . . **260.00**



1049. ★ 57 (PI 2), QV 5 Shilling with black "SPECIMEN" overprint Type 9. Unusually well centered, rich colour, OG with hinge remnants, VF, trivial bit of soiling (Normal stamp Cat \$17,000 US!) . . . **Est 1,000.00+**



1050. ☉ 57a (PI 2), QV Five Shilling pale rose. F-VF, one minute thin. . . **1,750.00**

1051. ☉ 58 (PI 1-20), Cpl set of ½d Roses. Seldom offered like this. VG-VF . . . **1,572.00**



1052. ☉ 58, Scarce Plate 9, a nice clear example, neat cancel, VG-F. Has 2017 APS Certificate . . . **850.00**

1053. ☉ 59 (PI 11), Lovely CDS. VG-F . **93.00**

1054. ☉ 59 (PI 11), SON London June 1872 CDS. F . . . **93.00**

20 GR. BRITAIN Continued
1055. ○ 60 (Pl 12), F-VF **350.00**
1056. ○ 61 (Pl #s 11-2, 14-20), VG-VF **905.00**
1057. ○ 61 (Pl 11), SON Richmond 18 Dec 1873 CDS. F **148.00**
1058. ○ 62 (Pl #s 13-7), F..... **630.00**
1059. ○ 64 (Pl #s 10, 12-3), F..... **600.00**
1060. ○ 65, F, trivial corner crease. Nice cancel **700.00**
1061. ○ 66 (Pl 1-3), VG-F **480.00**
1062. ○ 67 (Pl's 3-17), VG-F+ **1,875.00**
1063. ○ 67 (Pl 15), 68 (Pl's 17-20), F-VF **382.50**
1064. ○ 69 (Pl 15), Wing margin single, F **550.00**
1065. ○ 70, Wing margin single with SON '498' oval grid cancel. F **350.00**
1066. ○ 70 (Pl 16), F **350.00**
1067. ○ 73 (Pl 1), VG-F **400.00**



1068. ○ 74, QV Ten Shilling with Maltese Cross watermark, neat oval registration cancel. F **3,750.00**



1069. ○ 75, Scarce QV £1 with Maltese Cross watermark, excellent colour, neat cancel, beautifully centered. VF .. **5,250.00**

1070. ○ 81, VG-F **140.00**



1071. ★ 82 (Pl 21-3), Fresh colours, nice centering, F-VF **1,625.00**

1072. ○ 83 (Pl 20), Neat 9 Fe, 1882 CDS. VF **175.00**

1073. ○ 84 (Pl 17), SON Liverpool 5 Sept 1881 Squared Circle cancel. F **115.00**

1074. ○ 84-6, F-VF **380.00**

1075. ○ 86 (Pl 17), F-VF **92.50**

1076. ○ 87 (Pl 13), F **200.00**



1077. ○ 90 (Pl 4), Scarce QV 5 Shilling BLUISH PAPER with private perfin. F-VF, couple short perfs **4,700.00**



1078. ○ 90a (Pl4), QV Five Shilling on white paper, near-perfect centering, neat 1884 CDS's VF, trifle trace of soiling. Has been signed by Proschold BPP & with a 2016 Sismondo Certificate. **4,500.00**

1079. ○ 94-5, VG-F **360.00**



1080. ★ 96, QV 2 Shilling 6d. VF, OG, some creases. Fresh colour. **625.00**

1081. ○ 96, SON oval Registered 12 Ju, 1895 cancel. VF. Nice! **185.00**

1082. ○ 98-107, Lilacs & greens with better than average colours. Most F **1,682.00**

1083. ○ 103, QV four Pence SON CDS 'OC 15 84'. F-VF **367.00**
1084. ○ 104-5, F **525.00**
1085. ○ 107, QV 1sh with neat Squared Circle dated cancel "JERSEY AU 22 84". F. **380.00**
1086. ○ 109, QV 10 Shilling. F. **615.00**



1087. ○ 109, QV Ten Shilling, VF **615.00**



1088. ★ 110, QV One Pound with black "SPECIMEN" overprint, rich alluring colour on fresh paper. VF, OG (Normal mint stamp Cat \$32,500 US) **Est 1,500.00+**

1089. ○ 110, QV One Pound. Good spacefiller. Cat \$3,500 **Est 350.00+**

1090. ○ 110, QV One Pound with Imperial Crowns watermark. F. Scarce. **3,500.00**



1091. ○ 110, QV £1, excellent colour, neatly cancelled, F-VF, minor creases **3,500.00**

1092. ★ 111-21, 125-6, F-VF **507.50**

1093. ○ 112-22, VG-VF **347.75**



1094. ★ 112-22, 125-6, QV up to One Shilling. F-VF **830.50**

1095. ○ 121-2, F-VF, neat CDS's **145.00**



1096. ○ 124, QV One Pound, oval London Reg'd 5 Jan, 1900 cancels. F **925.00**



1097. ○ 124, QV One Pound with nice London 4 Feb 1888 hooded cancels. VF, couple short perfs **925.00**

1098. ★ 136, F+ **140.00**

1099. ○ 140, KE Five Shilling Guernsey cancel. VF. A beauty! **220.00**



1100. ★ 142, Scarce KE One Pound mint High Value with black 'SPECIMEN' overprint, nice centered, fresh rich colour, VF, OG, neat hinge remnants ... **Est 1,250.00+**



1101. ○ 142, KE One Pound, lovely rich colour, F-VF **825.00**



1102. ○ 142, KE One Pound with SON SHEPHERDS BUSH EXHIBITION 14 May, 1908 (of FRANCO-BRITISH EXHIBITION) cancel. Rich bold colour, F-VF. A RARE FIRST DAY CANCEL OF THE EXHIBITION ON A ONE POUND STAMP. .. **Est 900.00+**



1103. 田★ 152, Imperf TRIAL PROOF corner block of the One Penny scarlet KGV Downey Head. VF, crease in top stamps **Est 200.00+**

1104. ★ 163, KGV 2½p IMPERFORATE OVERPRINTED "CANCELLED" Type 24. (SG # N21v). VF, slight internal crease. **Est 150.00+**
1105. ○ 173, Three shades, neat circular cancels. VF **480.00**
1106. ○ 173-5, Seahorses. F-VF **925.00**
1107. ○ 173a, 179 (2 shades), 180, 222 (2), 223, Seahorses with a variety of PRIVATE PERFINs. F (7) **715.00**
1108. ○ 175c, Deep blue shade. VF, one rounded corner. Cat \$1,000 **Est 100.00+**
1109. ★ 179, Seahorses in two distinct shades. F-VF, light bends **220.00**
1110. ★ 179, LR corner copy. F-VF, NH, slight toning **400.00**
1111. ○ 179, Three diff shades, neat cancels. VF **247.50**



1112. ★ 179-81, Cpl set of Seahorses, F-VF (181 has some toned gum) **1,050.00**

1113. ○ 179-81, Seahorses, nice cancels. F-VF **417.50**



1114. ★ 180, Five Shilling Seahorse. Fresh, F-VF, LH **350.00**

1115. ○ 180, Three diff shades, neat cancels. VF **435.00**

1116. ○ 181, Seahorse 10Sh, F **150.00**



1117. ★ 209, One Pound PUC sheet margin single. Fresh, F-VF, NH, one trivial corner bend does not detract from this nice stamp. **1,100.00**

1118. ★ 222, VF, LH **80.00**

1119. ○ 222, Three diff shades, neat cancels. VF **120.00**



1120. ★ 222-4, Fresh & attractive mint set of the re-engraved KGV Seahorses. VF, NH (223 trivial little bend) **1,210.00**

1121. ○ 222-4, Neat cancels, F-VF ... **205.00**

1122. ★ 286-9, F-VF **80.00**

1123. ★ 292-308, F-VF **101.05**

1124. ★ 292-308, F-VF, most are NH. **101.05**

1125. ★ 309-12, VF, VLH **240.00**

1126. ○ 309-12, F-VF **52.25**

1127. ★ 311, VF **80.00**

1128. ★ 317cp, 318dp, 356cp-60ap. F-VF, NH **114.50**

1129. ★ 322, Vertical Strip of 3 with DOCTOR BLADE FLAW through all stamps. VF, NH . **Est 40.00+**

1130. ★ 323, Right margin vertical strip of 4 with MAJOR DOCTOR BLADE FLAW. VF, NH **Est 45.00+**

1131. ★ 353c-60a, Graphite set. F-VF **150.00**

1132. 田★ 371, Specialized coll of the 2Sh 6p Castle with 12 Cylinder Blocks each with diff numbers incl 3, 3A, 5-9, 5A-9A. VF, NH (SG £117) **Est 60.00+**

1133. 田★ 371, Castle 2Sh 6d LR Cylinder Blocks #s 5, 7-9, 5A-9A (SG £66). VF, NH (9 diff blocks) **Est 40.00+**

1134. 田★ 372, Castle 5Sh LR Cylinder Blocks #s 1, 1A, 2, 3, 3A, 4, 4A. VF, NH (SG £211) **Est 100.00+**

1135. 田★ 373, Castle 10Sh LR Cylinder Blocks #s 242A. VF, NH (SG £120) **Est 65.00+**

1136. 田★ 373, Castle 10Sh LR Cylinder Blocks #s 1, 1A, 2 & 2A. VF, NH (SG £260) **Est 125.00+**

1137. 田★ 374, Castle £1 LR Cylinder Blocks #s 1 & 1A. VF, NH (SG £240) . **Est 120.00+**

1138. 田★ 525-8, Specialty coll of 18 diff LR Castle Cylinder blocks with values from 2Sh 6p to £1. ALL WITH DIFF PLATE NUMBERS. VF, NH (SG £302) **Est 150.00+**

1139. ★ 1971a, VF, NH. **85.00**

1140. ★ J52-3, F-VF **292.50**

1141. ★ J79-112, F-VF, NH. **84.00**

1142. ○ MH22, MH23 (2) in se-tenant strip of 3; right 1p stamp with major vert MISPERF; tied on piece with Portree, Isle of Sky 23 Sept 1971 slogan cancel. F-VF **Est 50.00+**



1143. ★ MH94, Imperforate Pair, large margins, XF, NH. **Est 175.00+**

1144. ★ MH161, SINGLE BAR TAGGING variety. F-VF, NH. **Est 35.00+**
1145. ○ O6, F-VF, a few nibbed perfs . **140.00**
1146. ○ O31-5, F-VF **622.50**
1147. ○ O31-6, F **932.50**
1148. ○ O31-6, Cpl QV set. F-VF **932.50**



1149. ★ O34, QV One Shilling, fresh rich colours. F-VF **725.00**

1150. ○ O36, F-VF **310.00**

1151. ○ Scarce Cabinet portrait on card circa 1886, depicting QUEEN VICTORIA & PRINCE ALEXANDER ALBERT of Battenberg. F, minor soiling. **Est 80.00+**

1152. ★ Set of 7 diff QV 1897 Diamond Jubilee labels with values from 1/2d to 6d. F-VF, NG **Est 75.00+**

1153. ○ Red & blue illustrated advertising bookmark, circa 1900 for The Temple Magazine. Depicts photo of QV in widow weeds. F, some toning. Nice Queen Victoria collectable **Est 50.00+**

1154. ★ Large blue Franco-British Exhibition 1908 label depicting Allegories & Flags produced by Shepherd's / Bush. F-VF, NH. . **Est 30.00+**

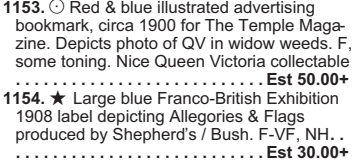

1155. ★ Four diff 1911 imperforate "MINERVA HEAD" test stamps printed by De La Rue & Co. Incl scarlet shade with sheet margin at left, & 3 examples from the defaced plate with each one in a diff colour. VF, most NH **Est 150.00+**

1156. ○ WWI Christmas card with enclosed celluloid cover depicting 2 soldiers & 2 Union Jacks in colour. Has inspiring message inside. Also has hand painted Pansies on outside cover. F **Est 45.00+**



1157. ★ Interesting coll of RULHEBEN 1915 WWI BRITISH POW CAMP LOCALS. Has 9 diff Express Delivery values from ½d to 3d plus one overprinted "SERVICE" & one overprinted "DUE". F-VF. Scarce group (11 diff) **Est 300.00+**

1158. ★ ROCKET MAIL stamp, 1934 Western Isles overprinted Isle of Wight FIRST FLIGHT (Ellington-Zwisler #5A1). VF, NH **Est 35.00+**

1159. ○ Scarce fold-out map (opens up to 24 x 18 inches size) detailing the 12 May, 1937 CORONATION ROUTE in London & providing information on transportation to the event by the Underground, Trams, Coaches, etc. Lovely condition. VF. A nice collectable . . . **Est 75.00+**

1160. ★ Cpl set of 60 KGV1 1937 Coronation labels, printed by Harrison & Sons. F-VF, NH **Est 40.00+**

1161. ○ Colour illustrated advertising book-mark, pre WWII, for Scottish Widows Fund Mutual Life Insurance, London. Depicts Pegasus on one side & lady on horseback painting on the other. F-VF **Est 35.00+**

1162. SS★ Set of 2 STAMP CENTENARY EXHIBITION souvenir sheets of labels from London, May 1940. Sold in aid of the Lord Mayor's Red Cross & St. John Fund. Printed by Waterlow & Sons. VF, NH ... **Est 40.00+**



1163. ★ Vertical imperf Plate Proof from 1973 of 5p National Exhibition of Cage Birds. THIS IS AN UNISSUED STAMP (which we have not seen before). XF, un gummed **Est 350.00+**

1164. ★ BK145-50, VF, NH **85.75**

1165. ★ BK733, Coll of 5 of the 1989 Greetings Booklet (all have diff cover designs). VF, NH **145.00**

GR. BRITAIN (BOOKLETS):

1166. ★ 1-33, Complete run between these numbers, fresh, F-VF **289.30**

1167. ★ 10-12, High Values. F-VF, LH. **57.00**

1168. ★ J1-4, J6-10, F-VF **139.00**

GR. BRITAIN (ERITREA):



1166. ★ 1-33, Complete run between these numbers, fresh, F-VF **289.30**

1167. ★ 10-12, High Values. F-VF, LH. **57.00**

1168. ★ J1-4, J6-10, F-VF **139.00**

GR. BRITAIN (MEF):

1169. ★ 1-15, J1-5, Cpl coll of MEF Offices Abroad issues. F-VF **138.50+**

GR. BRITAIN (MOROCCO):

1170. ○ 43-4, KE High Values. VF, neat CDS. Outstanding examples! **Est 100.00+**

1171. ○ 234, KGV One Shilling. VF **70.00**

1172. 田238 (Pair), Tied by BPO Tangier 11 Dec 1940 CDS on WWII twice Censored Airmail cover. Addr to a passenger aboard "SS Excambion", via Lisbon to New York. The Excambion was taken over by the US Navy as a troop ship & sunk by a Japanese Torpedo Bomber off Guadalcanal. F, some edge wear. Historic **Est 75.00+**

1173. ★ 242-3, Seahorses, beautiful centering, fresh, VF. **97.50+**

GR. BRITAIN (SOMALIA):

1174. ★ 1-31, Cpl Offices Abroad coll for this area. Fresh, F-VF **139.95**

GR. BRITAIN (TURKEY):

1175. ○ 24, SON Sp 15 '06 cancel. F . . **50.00**

1176. ★ 40-5, F-VF **108.50**

1177. ★ 63-4, Seahorses, F-VF **85.00**

1178. 田QV 40 Paras on 2½d surcharged postal stationery envelope with British Post Office 1894 CDS. Addr to Berlin Germany (rec b/s). F. **Est 40.00+**

GR. BRITAIN (GUERNSEY):

1179. 田237, 255 BISECT, Tied by Guernsey 28 Jan 1941 cancel on cover to St. Heliers, Jersey. F, roughly opened. Scarce inter-island wartime usage. **Est 50.00+**

GR. BRITAIN (HERM ISLAND):

1180. 田HERM ISLAND PIGEON POST cover with 1sh Pigeon stamp tied by 1952 CDS. The cover has a metal grommet at LL which was used to attach the cover to a pigeon's leg. Write-up accompanies. VF **Est 50.00+**

GR. BRITAIN (ISLE OF MAN):

1181. ○★ J1-8, Mint NH & used sets. VF ... **59.00**

GR. BRITAIN (JERSEY):

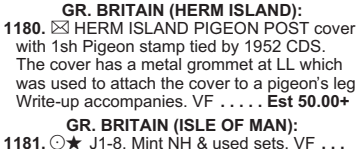

1182. 田N3-8, Tied by Channel Islands / Jersey 3 Feb 1944 CDS's on Reg'd KGV 1½d Postal Stationery letter card to Chelsea Hotel (St. Helier). VF. Attractive .. **Est 100.00+**

GREAT BRITAIN

COVERS



1183. 田Stampless folded London local letter with 2d hammer rate, red oval "4 O'Clock/ Fe. 20/1808" & black "Two Py Post/Unpaid/ Lombard St" cancels. VF **Est 65.00+**

1184. 田Stampless folded cross written letter with Leeds 3 Mar 1810 cancel to Funchal, Madeira via Falmouth. Has 2Sh7d & 40 Reis m/s rates of "Single Sheet" m/s. F-VF. **Est 65.00+**

1185. 田Stampless 1821 Trans-Atlantic letter from Manchester to Boston via Liverpool. Nice variety of cancels & postal markings. Carried aboard the ship "Pollock". F . . . **Est 75.00+**

1186. 田Stampless folded letter dated Cambridge 5 May 1822 to Funchal, Madeira. Has 2Sh7d & 40 Reis m/s rates (no cancels). Lengthy contents from a mother to a daughter partly cross written; nice red wax seal. F-VF **Est 75.00+**

1187. 田Stampless 1825 Trans-Atlantic letter from Liverpool to Wiscasset, Maine via New York. Has red New York CDS & SHIP h/s. F **Est 75.00+**

1188. 田Stampless folded letter dated Devon 31 Dec 1832 to BERMUDA. Has Tiverton 1 Jan 1833 b/s's. Lengthy cross-hatched contents. Nice Trans-Atlantic item. VF **Est 65.00+**

1189. 田Miniature size stampless folded London local letter with black "T.P

GIBRALTAR SHIP LETTER.

The first Ship Letter handstamp registered in the G.P.O. Impressions Book on 18th September 1841 was in use in black until 1848 (and then in blue to 1851).

389

This entire letter was written in Gibraltar on the 30th September 1848, to Annan - arriving on the 10th October. It was then resealed, two 1d red stamps added and readdressed to Glasgow on the same day. It arrived in Glasgow on 11th Oct.

X807

1153

1161

1156

1172

1186

1188

1192

1199

1213

1214

1219

1226

1233

1238

1244

1254

1183

1184

1185

1187

1188

1189

1190

1191

1193

1194

1196

1197

1199

1202

1206

1208

1211

1215

1220

1221

1222

1223

1224

1227

1228

1229

1231

1235

1237

1239

1240

1241

1242

1243

1245

1246

1247

1248

1249

X1230

X1246

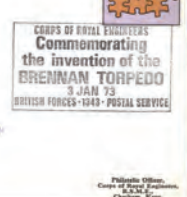

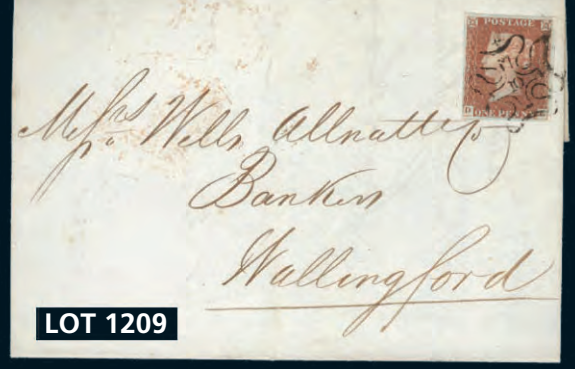

GR. BRITAIN COVERS Continued



1200. ☒ 1 (PI 7). Showing constant variety in "F". Tied by red MC cancel to folded cover from Radford 21 Aug 1840 to Skipton. F, couple file folds (one just affecting the stamp). Attractive cover. **Est 300.00+**

1201. ☒ 1 (PI 7). Tied by red MC cancel on a part cover from Norwich 26 Nov, 1840. F. Cat \$850 **Est 225.00+**



1202. ☒ 1 (PI 8). Tied by black M/C cancel on folded letter dated Addington Hall, London 3 Apr 1841 to Preston (same date b/s). VG-F, some age stains on reverse & file fold affects stamp slightly. Cat \$850 **Est 225.00+**



1203. ☒ 1b (PI 7). Worn Plate variation, tied by light red MC cancel on neat cover 27 Oct, 1840 addr to Deal. Red wax seal on reverse. F. Init C-A. **Est 400.00+**



1204. ☒ 2 (PI 2). Three margin single. Tied by black MC cancel on partial cover to Dublin with Rushford & Durham 21 Jan 1842 b/s. F. **Est 450.00+**

1205. ☒ 3 (Pair). Tied by two clear numeral "1" M/C cancels on folded letter to Bridport Dorset, 3 Nov 1843 double split-ring receiver. Stamps & cover VF. See photo above **Cat 575.00+**

1206. ☒ 3, Tied by clear "2" numeral M/C cancel on folded cover to Bakewell, circa 1843. VF. **Cat 575.00**

1207. ☒ 3 (Pair). Tied by 2 numeral "3" M/C cancels on folded cover with Newport Pagnell 13 Dec 1843 receiver. Stamps & cover VF. See photo above . **Cat 625.00+**

1208. ☒ 3, Tied by "5" numeral M/C cancel on folded letter to Oxford, 3 Oct 1843 receiver. F, small edge tear. **Cat 575.00**

1209. ☒ 3, Tied by clear "10" numeral M/C cancel on folded letter to Wallingford, 8 May 1843 b/s. F-VF. See photo above **Cat 1,000.00**



1210. ☒ 3 (2). Tied by clear "12" numeral M/C cancels on folded cover to Piccadilly with 5 July 1843 b/s. Has "T.P./Fleet St E.O." 2-line cancel. F-VF. **Cat 1,150.00+**

1211. ☒ 3, Tied by clear "7" numeral M/C cancel on cover to Allerton, Oct 1843 receiver. F-VF. **Cat 475.00**

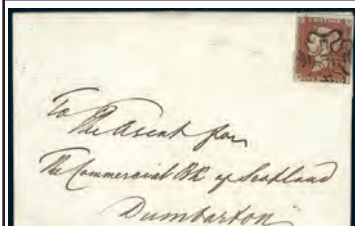

1212. ☒ 3, Tied by clear "11" numeral M/C cancel on folded cover to Dumbarton, 20 Jan 1844 b/s. VF. **Cat 1,150.00**

1213. ☒ 3, Tied by clear "9" numeral M/C cancel on cover to Dunfermline, 8 Feb 1844 receiver. Has original enclosure. VF. **Cat 575.00**

1214. ☒ 3, Tied by clear "8" numeral M/C cancel on folded letter to Glasgow, 21 Apr 1844 b/s. F-VF. **Cat 475.00**

1215. ☒ 4, Tied on 1848 lettersheet addr to Belfast Ireland (rec b/s). F. Cat \$350 **Est 135.00+**

1216. ☒ 5 (Cut to shape). With grid oval cancel on folded letter dated Liverpool 21 Mar 1850 Trans-Atlantic per steamer Europa to New York. VF. **Est 50.00+**



1217. ☒ 5, One Shilling tied on neat Trans-Atlantic cover 6 Feb 1852 to Philadelphia. Has red Boston transit h/s. VG-F, fits on back flap. **Est 300.00+**



1218. ☒ 5, One Shilling embossed cancelled by numeral grid cancel on mourning cover to SYDNEY AUSTRALIA. Has red LONDON 31 Jy 1854 & partial rec postmarks. On the face has large numeral "3" due rate h/s for single rate ship letter. F, some soiling age spotting. Scarce. **Est 500.00+**

1219. ☒ 7, VF single with WATERMARK REVERSED tied to large blue folded letter 10 Oct 1856 to Usk Monmouthshire (rec b/s 11 Oct 56). F, centre file fold. Has 2009 Royal Philatelic Society Certificate. Cat \$1,600 **Est 650.00+**

1220. ☒ 26, Pair tied by Leeds 28 Feb 1859 duplex cancel on folded invoice to Lille, France (3 Mar b/s). Has London & Calais transits. Invoice has attractive illustrated heading for T.R. Harding, Steel Works in Leeds (depicting factory plus competition medals). F. **Est 175.00+**

1221. ☒ 27a, VF Deep Lilac tied by neat London 24 My, 1862 duplex on Trans-Atlantic cover to Prescott, Canada West (rec b/s). VG+, small edge flaws in cover. **Cat \$300 Est 900.00+**

1222. ☒ 28, Tied by London 27 Ju 1860 numeral "12" duplex cancel on Trans-Atlantic folded letter to Philadelphia with red 9 Jul PAID receiver. Also has red "21 CENTS" rate marking. F, file fold, minor bit of age stains **Est 150.00+**

1223. ☒ 28, Tied by Liverpool 19 June 1861 duplex cancel on Trans-Atlantic folded letter to New York "Per Etna". Has red "PAID" in arc & "21 / Cents" hammer. F-VF. Stamp alone Cat \$300 **Est 150.00+**

1224. ☒ 49 (Plate 6 - pair). Tied by EXCHANGE Liverpool 10 Oct 1871 duplex cancels on folded cover to Paris. Has Angleterre/Calais 11 Oct transit. VF. **Est 80.00+**

1225. ☒ 51a (PI8), Tied by Manchester 24 Sept 1869 duplex cancel on folded cover to Ancona, Italy 27 Sept b/s via London. F-VF. Cat \$300 **Est 90.00+**

1226. ☒ 54, Tied by VF Manchester 14 Ap 1868 duplex cancel "498" cancel on folded cover to MADRID, SPAIN (rec b/s). Has oval company h/s. VF. **Est 75.00+**

1227. ☒ 68 (PI 19). Tied by London 22 Oct 1880 Squared Circle cancel on cover to Paris. RETURNED "left without leaving address" plus other redirection markings. Returned to "BRAZILIAN SUBMARINE TELEGRAPH Co. (3 Nov, blue oval h/s receiver). F, roughly opened. Interesting & attractive item. **Est 150.00+**

1228. ☒ 78 (2). Turned printed flyer for "The Oxford Diocesan Calendar" sent from Oxford 20 Nov 1883 to Thame, then returned from Thame to Oxford 22 Oct. VF. Pretty. **Est 65.00+**

1229. ☒ 78 (2). Turned printed flyer for "The Oxford Diocesan Calendar sent from Oxford 26 Nov 1883 duplex cancel to Bicester; returned from Bicester to Oxford 30 Nov. VF. Pretty. **Est 65.00+**

1230. ☒ 88/114, Interesting lot of 9 diff QV covers 1886-99 from 5 diff cities. All addr to a person at the Chicago & Alton Railroad in Chicago USA. Each has blue octagonal Co. Ticket Dep't receiver. F, couple of flaws (9 covers). **Est 85.00+**

1231. ☒ 111, Tied by Great Somerford 27 Apr 1888 Squared Circle cancel on Official Military folded order to an officer in Marlborough. Has Regimental orders for a number of officers to go to camp at Aldershot. Interesting early Military item. F. **Est 50.00+**

1232. ☒ 125, Tied by Haughley 12 Jy, 1901 CDS on patriotic postcard depicting the DUKE & DUCHESS OF YORK (later KGV & Queen Mary) along with flag & "Advance Australia" plaque. F. **Est 60.00+**

1233. ☒ 127, Tied on nice multi-coloured postcard circa 1905 depicting a portrait of KING EDWARD in full royal outfit. Also has crests, quote from Shakespeare, etc. F. **Est 70.00+**

1234. ☒ 128, Tied by London 18 Sept 1903 squared circle cancel on beautifully addr cover (front only) in blue, red & black to Llandovery, Wales. F-VF. **Est 100.00+**

1235. ☒ 128, Tied by London 1904 CDS on cover with "TARIFF REFORM LEAGUE" on flap. Addr to The Right Honourable Sir Edward Malet, GCB, Bexhill-on-Sea. Malet was a British Diplomat & held many important posts incl Secretary of Legations at Peking & Constantinople; Consul General in Egypt 1879-83; Ambassador to the German Empire; etc. F-VF. **Est 50.00+**



1236. ☒ 128, Tied by Shepherds Bush 21 Jan 1907 CDS on HAND ILLUSTRATED ART ink drawing cover. Depicts a giant man smoking a cigar outside a Stage Door with men holding billboards, etc. Addr to Sunderland (rec b/s). F. **Est 225.00+**

1237. ☒ 143, Tied by Birmingham 14 Jy, 1906 CDS on b/w postcard commemorating the 70th BIRTHDAY OF RT. HON. JOSEPH CHAMBERLAIN & his 30 years membership for Birmingham. Shows scenes, family portraits, etc. F. Scarce. **Est 60.00+**

1238. ☒ 143, Tied by London 17 June, 1914 cancel on b/w glossy Royalty postcard depicting KGV & QUEEN MARY surrounded by portraits of their 6 children. VF. **Est 50.00+**

1239. ☒ 151, Tied on FIRST UNITED KINGDOM AERIAL POST postcard from London 9 Sept, 1911 with olive green cachet. The cancel has hammer #2 indicia. VF. **Est 100.00+**

1240. ☒ 151, Tied on FIRST UNITED KINGDOM AERIAL POST postcard from London 9 Sp 1911 (Hammer 5) with red brown cachet. F. **Est 125.00+**

1241. ☒ 151, Tied on FIRST UNITED KINGDOM AERIAL POST postcard from London 11 Sp 1911 (Hammer 1) with brown cachet. Addr to St. James. F, corner crease. **Est 100.00+**

1242. ☒ 151, Tied by Walsham 12 Oct 1911 CDS on colour illustrated Tuck postcard to Rochester. Depicts motor-driven military airship dirigible invented by Major von Perceval. F, creases. **Est 40.00+**

1243. ☒ 159 (Pair). Tied by Queensborough 24 July 1916 CDS's on WWI Military cover to BEF, France. Returned / incomplete address, with 4 diff h/s's & m/s markings; plus large Officially Sealed label on back. F **Est 50.00+**

1244. ☒ 187-8, Tied by Wallingford 17 Sept 1927 CDS's on KGV One Penny postal stationery card. Posted from Southern Command Military Manoeuvres 1927 at Sheepst Farm Camp Post Office. Addr to British Army on the Rhine. VF. **Est 60.00+**

1245. ☒ 187, 198, Tied by Paignton 28 May 1929 cancel on Airmail cover addr to an Officer at the Aircraft Depot, RAF, Drigh Rd, Karachi, India (7 Apr b/s). F. **Est 50.00+**

1246. ☒ 188/259, Tied by various Czechoslovakia FPO WWII cancels in 1942-3 in green, black & rose on 2 covers & KGV 1/2d postal stationery envelope to Kingston, Surrey. VF. Attractive lot! **Est 50.00+**

1247. ☒ 193, 200, Tied by London Air Mail 4 Ap 1931 CDS's on Experimental Air Mail Flight cover to Australia with Melbourne 29 Ap 1931 b/s. VF. Details of the flight & a map accompany. **Est 50.00+**

1248. ☒ 211, Tied by Eastbourne 5 May 1935 cancel on glossy b/w Royalty postcard issued for the 1935 SILVER JUBILEE. Has portraits of KGV & QUEEN MARY with flags, crown, etc. F. **Est 50.00+**

1249. ☒ 212, Tied by Glasgow 1 Nov 1934 CDS on FFC LIVERPOOL to GLASGOW. Has violet boxed "RAS / 3d PAID" handstamp. Only about 120 covers flown. F. **Est 70.00+**

1250. ☒ 237/248, Lot of 7 WWII Censored covers; all addr to Jamaica with Jamaican Censor tapes. One cover has perfin stamps. VG-F. **Est 40.00+**

1251. ☒ 258/285, Tied on 2 diff Reg'd covers from KR Manning, London 1948-51 to USA. Each has "Passed by Br. Philatelic Assoc" h/s. F, one with edge tear. **Est 40.00+**

1252. ☒ 307, Tied by London 1954 cancel on airmail cover to Canada. Has violet boxed "SALVAGED MAIL / AIRCRAFT CRASH / PRESTWICK 25-12-54" handstamp. F. **Est 75.00+**

1253. ☒ 683, Tied by 55th Operational Anni / No 72 Squadron / Br. Forces 1306 Postal Service 2 Mar 1973 cancel on cacheted special event cover to Hendon. Signed by 14 diff officers on front & reverse. VF. **Est 40.00+**

1254. ☒ 685, Tied by special boxed 3 Jan, 1973 cancel on each commem cover for the INVENTION OF THE BRENNAN TORPEDO. Has been signed by Gen Sir Charles Richardson, Chief Royal Engineer. VF. **Est 40.00+**

1255. ☒ 1157, Tied by special 47th Anniversary of the Battle of Britain 13 Oct, 1987 postmark on each RAF cover for the Lord Dowding Sheltered Housing Project. HAS BEEN SIGNED BY 9 DIFF PEOPLE. VF **Est 45.00+**

1256. ☒ 1334, MH204, Tied by special Royal Mail, London 27 May 1997 cancel on Victoria & George Crosses illustrated Reunion cover. AUTOGRAPHED by I. Fraser VC recipient & A. Lowe GC recipient. VF. **Est 75.00+**

1257. ☒ 1623, Tied by London 50th Anniversary End of WWII 15 Aug 1995 special cancel on colour photo postcard. AUTOGRAPHED by J. Kenneally, T. Watkins, & J. Hinton, all VICTORIA CROSS recipients. Card depicts C. Banks another VC winner. VF. **Est 100.00+**

1258. ☒ 1724, Tied by special Royal Mail 27 May 1997 cancel on Victoria & George Crosses illustrated Reunion cover. AUTOGRAPHED by WWII Victoria Cross recipient U. Singh & George Cross recipients M. Purves & K. Farrow. VF. **Est 85.00+**

1259. ☒ MH36, Tied by Lockerbie CDS on LOCKERBIE ACADEMY HOVERCRAFT FIRST WATER TRIAL cover 29 June 1971, addr to Broxburn. PILOT SIGNED (only 4 signed like this). VF. **Est 40.00+**

1260. ☒ MH297, Tied by special 75th Anniversary Royal Br. Legion Scotland 21 June 1996 cancel on colour illustrated postcard AUTOGRAPHED by WWII VICTORIA CROSS recipients J. Kenneally, P. Porteous, I. Fraser, T. Watkins & J. Hinton. The card depicts A. Baker VC. VF. **Est 125.00+**

1261. ☒ U1, Unused One Pence Mulready envelope (#A181), VF, a bit toned. Cat \$400 **Est 200.00+**

1262. ☒ U4, Unused blue Two Pence Mulready Letter Sheet (#A105). F, small back flaws. Cat \$475 **Est 200.00+**

1263. ☒ Unused black on blue 19th Century illustrated cover published by Myers & Co. Depicts sailor holding Union Jack at seaside beside imported products. Caption "Britain! Bestow this Boon, & be in Blessing Blest / Ocean Penny Post". F-VF. See photo below. **Est 175.00+**

1264. ☒ Unused black on yellow 19th Century illustrated cover published by J.W. Southgate. Similar to Mulready design; depicting comic characters, "rejected designs for the postage envelope #3". VF. See photo below **Est 150.00+**

1265. ☒ Unused black on blue 19th Century illustrated cover designed & engraved by J. Valentine with slogan "INTemperance IS THE BANE OF SOCIETY". Depicts prosperous family & debauched persons under the influence of alcohol. VF. See photo below **Est 175.00+**

1266. ☒ Four diff unused photo postcards circa 1900's. Depict VINTAGE AIRCRAFT incl Langley's Aerodrome, String fellow's Aeroplane & 2 diff views of Wright Bros famous biplane. Printed by Waterlow & Sons Ltd. F-VF (4) **Est 100.00+**

1267. ☒ Three unused photo postcards circa 1900's. Depict early vintage aircraft incl Maxim's Flying Machine, Henson's Flying Machine & the Wright Bros biplane. Printed by Zinto Callotype Co. Edinburgh. VF (3 diff) **Est 65.00+**

1268. ☒ Unused glossy photo postcard printed by B. Matthews, England. Depicts the original KITTY HAWK biplane built by the WRIGHT BROS on display at the science museum, London. VF. **Est 50.00+**

1269. ☒ Unused Tuck colour illustrated Oilette postcard circa 1900's depicting vintage "VALKYRIE" biplane in flight over destroyers at sea. F-VF. **Est 45.00+**

1270. ☒ Two unused circa 1900's Tuck colour illustrated Oilette postcards. Depicting Bleriot Monoplane over sea & Tellier Monoplane flying over British War Ships. VF. **Est 85.00+**

1271. ☒ Germany #67, Tied by Mannheim 3 Aug, 1902 CDS on patriotic postcard for KE Coronation. Depicts the King in the centre with Union Jack surrounding him. F. **Est 65.00+**

1272. ☒ Unused b/w "Bas-Relief" postcard circa 1903 depicting Princess ALEXANDRA OF WALES (later Queen Alexandra). F. **Est 45.00+**

1273. ☒ Unused Bas-Relief coloured postcard circa 1905 (with glitter) depicting a portrait of QUEEN MARY. VF. **Est 60.00+**

1274. ☒ Two diff unused b/w "Bas-Relief" postcards circa 1905 depicting KE & Queen Alexandra. Each with glitter. VF. **Est 90.00+**

1275. ☒ Three diff unused b/w photo postcards depicting Army Airship DIRIGIBLE #1 "NULLI SECUNDUS" circa 1907. These depict the airship in flight (1 over London). Also has another postcard showing a similar airship being launched at Farnborough in 1908. F (4 diff) **Est 125.00+**

1276. ☒ Unused b/w postcard circa 1908 depicting RUDYARD KIPLING. He was a famous English novelist & short-story writer who was born in British India which inspired much of his work incl Jungle Book, Kim, etc. VF. **Est 60.00+**

1277. ☒ Two unused Tuck colour illustrated Oilette postcards (one embossed) circa 1909. Both depicts famous French Aviator HUBERT LANTHAM'S Monoplane, "THE ANTOINETTE". F-VF. **Est 85.00+**



1278. ☒ Unused Tuck's b/w photo postcard from 1909 depicting famous French aviator LOUIS BLERIOT & his monoplane which was used in the first aerial crossing of the English Channel. Has special imprint on reverse noting the plane was on display at Selfridge's Department store in London following the historic crossing. F-VF. Scarce. **Est 100.00+**

1279. ☒ Scarce b/w postcard from the FIRST AVIATION MEET in Blackpool England Oct 1909. Shows 2 diff pioneer aircraft, portrait of early aviator GLENN CURTISS. VF. **Est 50.00+**

1280. ☒ Unused glossy b/w photo postcard circa 1910 depicting Royal Naval Aircraft HM Seaplane #119. F, some creases. Nice Patriotic. **Est 40.00+**

1281. ☒ Unused colour postcard circa 1910 depicting portraits of KING EDWARD VII & QUEEN ALEXANDRA with the Union Jack flag in the background. Printed in France. VF. **Est 65.00+**

1282. ☒ Unused b/w photo postcard circa 1910 depicting an early experimental SUBMARINE approaching Portsmouth Harbour. Shows the sub riding on the surface with it's crew standing on deck. F. **Est 75.00+**

1283. ☒ Two diff colour illustrated Tuck's Patriotic postcards circa 1910. Both depict portraits of FIELD MARSHAL H.R.H. THE DUKE OF CONNAUGHT in diff uniforms. VF, unused, one with message (2) **Est 50.00+**

1284. ☒ Two colour illustrated & 3 black photo postcards circa 1910's. Depict various AVRO training fighter & seaplane types of biplanes in the air, on land & water. VF (5 diff) **Est 125.00+**

1285. ☒ Three diff colour illustrated Tuck's Patriotic postcards, circa 1910. Each depicts a battle action scene for a recipient of the VICTORIA CROSS MEDAL. Incl Admiral Raby, Duncan Boyse & Samuel Parks. Has details of their heroic acts on the reverse. VF (3) **Est 70.00+**

1286. ☒ Unused photo postcard depicting Hon. CHARLES S. ROLLS & his biplane Wright Flyer. He co-founded the Rolls-Royce Co. & was the first Briton to be killed in an aeronautic accident in 1910. VF. **Est 50.00+**

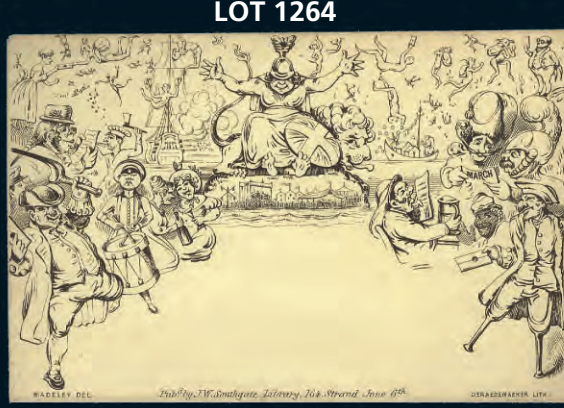
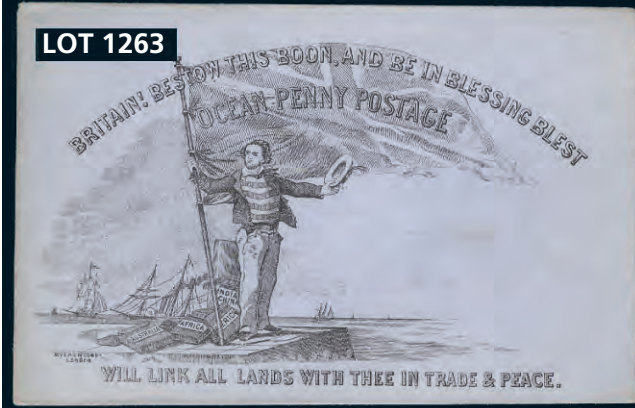





GR. BRITAIN COVERS Continued

1287. ☒ Unused b/w postcard depicting THE PRINCE OF WALES in Investing Robes 1911 (he later became King Edward VIII). VF. **Est 50.00+**
1288. ☒ Nice lot of 9 diff b/w real photo postcards with scenes from the 1911 CORONATION PROCESSION OF KGV through the streets of London. VF, one corner crease. **Est 75.00+**
1289. ☒ Unused b/w real photo postcard circa 1912 depicting KGV, QUEEN MARY & THE PRINCE OF WALES. VF. **Est 65.00+**
1290. ☒ Unused glossy photo postcard depicting the circa 1912 British DUNNE biplane Built for military use & was 1st & only war-plane used by the short-lived Canadian Aviation Corp. VF. **Est 50.00+**
1291. ☒ Unused multi-coloured WWI "Daily Mail" postcard depicting KGV at the front depicting a huge Howitzer cannon in a gun pit. F. **Est 45.00+**
1292. ☒ Unused coloured Tuck's "Oilette" post-card circa WWI depicting a BRITISH RIGID AIRSHIP in flight. During WWI the British had a number of rigid & non-rigid airships that were mainly used to counter the German U-Boat campaign. VF. **Est 50.00+**
1293. ☒ Unused WWI sepia postcard depicting THE BRITISH NAVY'S PIGEON POST. Shows a British Submarine Officer sending a message by carrier-pigeon. VF. VERY UNUSUAL ITEM! **Est 80.00+**
1294. ☒ Unused WWI b/w real photo postcard depicting the DIRIGIBLE AIRSHIP "SILVER QUEEN" leaving it's hangar at Aldershot. F, corner creases. Scarce. **Est 75.00+**
1295. ☒ Unused WWI sepia coloured postcard depicting a huge 4-Engine HANDLEY PAGE BOMBER biplane. The front Gunners cockpit & the Pilot's seat can be seen in the plane. VF. **Est 60.00+**
1296. ☒ Unused WWI glossy b/w naval patriotic postcard. Depicts portraits of KGV, Admiral Jellicoe, Admiral Callaghan, Prince Albert, warships, musical notes, etc. VF. **Est 65.00+**
1297. ☒ Unused b/w real photo postcard depicting a WWI TANK in action. VF. **Est 50.00+**
1298. ☒ Unused multi-coloured postcard 1914 depicting FIELD MARSHAL SIR JOHN FRENCH in uniform. He had a distinguished military career & was Commander-in-Chief of the British Expeditionary Force for the first year & half of WWI. VF. **Est 50.00+**
1299. ☒ Unused glossy b/w postcard circa 1915 depicting the PRINCE OF WALES (later KEVII) in full regal uniform. VF. **Est 60.00+**
1300. ☒ Two diff unused glossy postcards depicting WWI Military Aircraft AVRO G-EBDP & AVRO G-EAKJ on ground & in flight respectively. Printed by Surrey Flying Service. VF (2 diff). **Est 75.00+**
1301. ☒ Unused colour illustrated postcard depicting biplane F.E.2.D. NIGHT BOMBER circa WWI in flight over sea. F, bit of toning. **Est 40.00+**
1302. ☒ HMS ARGUS: Unused b/w real photo postcard depicting "Fleet Aeroplane Ship, camouflaged," circa WWI. She served in both WWI-II, converted ocean liner, first carrier with full length flight deck. Delivered war planes to Malta, Russia & Iceland in WWI. F. **Est 45.00+**
1303. ☒ Stampless Official WWI cover with printed enclosure from the War Office, London 19 Aug 1918. Addr to an appointee as an EXAMINER in POSTAL CENSORSHIP. The printed form gives details of a being a wartime censor. F-VF. **Est 45.00+**
1304. ☒ Two unused photo postcards depicting HANDLY PAGE BIPLANE / long distance BOMBER circa 1918, plus later post WWI model used as an airliner. VF (2 diff). **Est 50.00+**
1305. ☒ Unused photo postcard depicting Vickers-Vimy Rolls-Royce biplane used for FIRST DIRECT TRANS-ATLANTIC FLIGHT by ALCOCK & BROWN in 1919. VF. **Est 75.00+**
1306. ☒ Unused b/w real photo postcard circa 1920 depicting the SALVATION ARMY giving free Coal to slum dwellers. VF. **Est 45.00+**
1307. ☒ Two unused postcards, one glossy photo, the other colour illustrated depicting circa 1920's biplane IMPERIAL AIRWAYS AIR LINER "HANNIBAL" in flight. VF (2). **Est 75.00+**
1308. ☒ Unused glossy b/w photo postcard depicting Supermarine biplane SWAN FLYING BOAT circa 1920's. This was the largest passenger flying boat at the time, operated by Imperial Airways. VF. **Est 45.00+**
1309. ☒ Three unused circa 1920's postcards incl 2 b/w (1 glossy) & one colour illustrated depicting various AUTO GIRO type aircraft (forerunner of the helicopter). Printed in England. VF (3 diff). **Est 125.00+**
1310. ☒ Unused colour illustrated postcard circa 1920's, depicting biplane ARMSTRONG - WHITWORTH ARGOSY in flight. Early air liner. VF. **Est 45.00+**
1311. ☒ Two unused photo postcard (1 glossy) depicting circa 1920's-30's biplanes "FAIRY III F" seaplane & FAIRY "ATLANTA" flying boat in service of the RAF. VF. **Est 65.00+**
1312. ☒ Interesting coll of 7 diff unused sepia postcards from the 1924 BRITISH EMPIRE EXHIBITION. Depicts various Pavilions / Buildings incl those from Sarawak, Gold Coast, Palestine, Burma, etc. VF. **Est 50.00+**
1313. ☒ Two unused circa 1925 postcards depicting the GLOSTER III SEAPLANE. One glossy b/w photo & the other colour illustrated. VF (2). **Est 50.00+**
1314. ☒ Two unused postcards depicting NAPIER S.5 RACING SEAPLANE in flight. One is b/w & the other colour. Won the 1927 Schneider Trophy. VF (2). **Est 60.00+**
1315. ☒ Coll of 5 diff glossy b/w real photo postcards circa 1930's depicting scenes at WIMBLEDON. Shows tennis matches on diff courts, aerial view & scene of the Lawn Buffet area. VF. Nice Tennis topical items. **Est 65.00+**

1316. ☒ HMS SUSSEX: Lot of 3 diff postcard of which 2 are colour illustrated, from pre WWII. Depict the battleship which served in many theatres & survived many attacks. F-VF (3 diff). **Est 45.00+**
1317. ☒ HMS AURORA: Two diff b/w photo postcards depicting the Cruiser. Served with distinction in many WWII battles. Transferred to the Chinese Navy 1948, crew mutinied & she came under People's Republic of China's command; then was sunk by Republic of China forces. VF. **Est 45.00+**
1318. ☒ Three diff unused postcards depicting SUPER MARINE ROLLS-ROYCE SEAPLANE "S6" circa 1929-31. Two are b/w photo, the other colour illustrated. Won the Schneider Trophy in 1929. VF (3 diff). **Est 70.00+**
1319. ☒ Unused glossy photo postcard depicting De Havilland GIPSY MOTH biplane in flight circa 1930's. "OWNED BY HRH THE PRINCE OF WALES". VF. **Est 50.00+**
1320. ☒ Two Tuck unused glossy b/w photo postcards circa 1930's. Depict IMPERIAL AIRWAYS biplane "SATYRUS" & monoplane "ATLANTA" in flight. VF. **Est 65.00+**
1321. ☒ Four diff unused postcards incl 2 glossy photos & 2 colour illustrated. Depict vintage airliners from 1930's-50's incl Armstrong Whitworth Ensign, Percival Gull & BEA Elizabethan & Viscount. VF. **Est 65.00+**
1322. ☒ Unused colour photo postcard depicting IMPERIAL AIRWAYS 4-ENGINE FLYING BOAT "SCIPIO" at anchor. This aircraft flipped over & sank 22 Aug 1936. VF. **Est 45.00+**
1323. ☒ HMS BARHAM: Coll of 6 postcards primarily b/w types circa WWI & earlier depicting the Battleship. She was sunk by U-331 off Egypt Nov 1941. Saw much action. F-VF (6). **Est 75.00+**
1324. ☒ HMS EAGLE: Two diff unused photo postcard depicting the Aircraft Carrier from WWI era. During WWI she was on convoy duty & Torpedoed by U-73 Aug 1942. VF. **Est 40.00+**
1325. ☒ Unused colour illustrated WWI RAF Patriotic postcard depicting 2 De Havilland "MOSQUITO" fighter - bombers in flight. Has Churchill quote "This is a time for everyone to stand together, & hold firm!" VF. **Est 45.00+**
1326. ☒ HMS EFFINGHAM: Three unused circa WWI & earlier b/w postcards depicting the heavy cruiser. She sank while participating in the Norwegian Campaign after striking a shoal near Bodo May 1940. Also carried gold bullion to Canada. VF (3). **Est 45.00+**
1327. ☒ Unused coloured patriotic postcard 1939 depicting an ARMSTRONG WHITWORTH WHITLEY HEAVY BOMBER. Has message on reverse but not mailed. F. **Est 50.00+**
1328. ☒ Unused b/w WWI Tuck's postcard circa 1945 depicting the Allied Military commanders incl EISENHOWER, MONTGOMERY, BRADLEY, TEDDER, & others. VF. **Est 60.00+**
1329. ☒ Unused WWI Salvation Army photo illustrated Patriotic postcard depicting KGV & Queen Elizabeth & Salvation Army Officers incl General Carpenter inspecting mobile canteens. VF. **Est 40.00+**
1330. ☒ Stampless POW letter sheet with violet "P.O.W. CAMP / GREAT BRITAIN / No 55" h/s dated 21 Sept 1947 from a German POW to Dessau, RUSSIAN ZONE, Germany. F-VF. **Est 40.00+**
1331. ☒ Stampless 1954 airmail cover from Billericay, Essex addr to Vancouver, Br. Columbia. Has violet boxed "SALVAGED MAIL / AIRCRAFT CRASH / PRESTWICK 25-12-54" handstamp. F. **Est 75.00+**

Worldwide

- ADEN:**
1332. ★ 8-9, F-VF, LH. **90.00**
1333. ☒ Gr. Britain #143, Tied by Derby 2 Feb 1906 CDS on colour illustrated artist signed Patriotic postcard to Grimsby. From the "King's Subjects" series depicting a Camel Driver, scene of Aden & blue vignette of KE. F-VF. **Est 50.00+**
- ADEN (SEIYUN):**
1334. ☒ 31, 33-4, Tied by Seiyun 14 Feb, 1966 CDS on Reg'd cover to USA. Very scarce postally used franking. F, some edge fits. **Est 50.00+**
- AFGHANISTAN:**
1335. ☒ 453, 473 (3), 551 (3), Tied by Kabul 1966 CDS's on Reg'd cover from the American Embassy to England. F, roughly opened. Eye catching cover. **Est 50.00+**
- AITUTAKI:**
1336. ★ 322-41, Birds. VF, NH. **64.25**
- ALBANIA:**

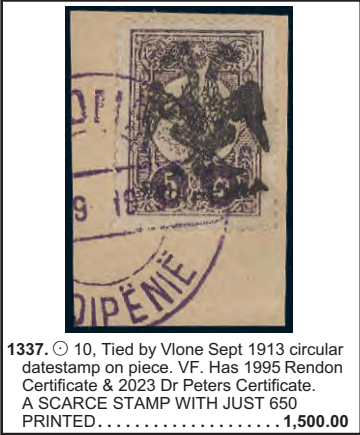

- ALGERIA:**
1347. ☒ 1-5, 7, P1, Tied by Alger-Palais-D'Ete 6 Mar 1925 CDS's on 20¢ Sower Postal Stationery card. Addr to GENERAL HEGERMANN LINDENCRONE, in Copenhagen Denmark. VF. **Est 65.00+**
1348. ☒ 62, 64, Tied on double cacheted Reg'd First Algiers to Paris FFC / PHILATELIC EXPOSITION OF NORTH AFRICA illustrated postcard to Vienna 15 May 1930. Card depicts plane over Algiers Harbour in sepia; has matching label in blue tied by cachet. Also has "Bad Weather / Departure Delayed" h/s. F, slight water damage resulting in Reg'd etiquette floating off. Attractive. **Est 90.00+**
1349. ☒ Cover from the stranded Paquebot RUSSIE, with red "NAUFRAGE DE LA RUSSIE" h/s. Mailed at Oran, Algeria to Versailles. Stranded at Faramon in high winds 7 Jan 1901 with the crew & passengers taken off. VG+. **Est 100.00+**
1350. ☒ France #s 97, B5, B11, Tied by FOIRE-EXPOSITION ALGERIA 20 May 1921 CDS's on local cover. VF. Better franking. **Est 125.00+**
1351. ★ Scarce green 1962 Revolution semi-postal depicting a Map of Africa. Unlisted in Scott. VF, OG (Yvert #363A, Cat 400 Euro). **Est 175.00+**
- ANDORRA (FR.):**
1352. ☒ 19, F-VF, neat CDS. **120.00**
1353. ★ 174-5, Imperforate UL corner margin singles. Scott unlisted as imperfs. XF, NH. **Est 50.00+**
1354. ★ B1, LR corner number pair. VF, NH. **Est 50.00+**
1355. ★ J42-5, F-VF, NH. **48.00**
- ANTIGUA:**
1356. ★ 2, F, NG. **135.00**

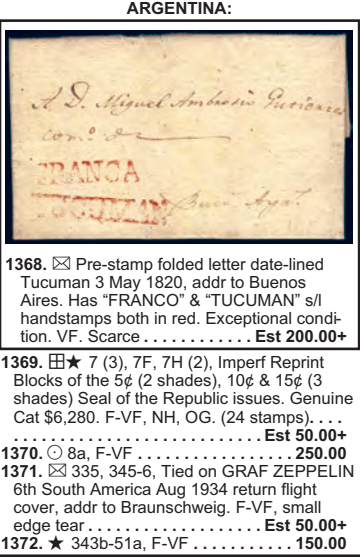

- ARGENTINA:**
1368. ☒ Pre-stamp folded letter date-lined Tucuman 3 May 1820, addr to Buenos Aires. Has "FRANCO" & "TUCUMAN" s/l handstamps both in red. Exceptional condition. VF. Scarce. **Est 200.00+**
1369. ☒ ★ 7 (3), 7F, 7H (2), Imperf Reprint Blocks of the 5¢ (2 shades), 10¢ & 15¢ (3 shades) Seal of the Republic issues. Genuine Cat \$6,280. F-VF, NH, OG. (24 stamps). **Est 50.00+**
1370. ☒ 8a, F-VF. **250.00**
1371. ☒ 335, 345-6, Tied on GRAF ZEPPELIN 6th South America Aug 1934 return flight cover, addr to Braunschweig. F-VF, small edge tear. **Est 50.00+**
1372. ★ 343b-51a, F-VF. **150.00**
1373. ☒ C20-4, Cpl Zeppelin overprinted set neatly tied by Buenos Aires 21 May 1930 CDS's on each GRAF ZEPPELIN flight cover. Addr to famous philatelist Charles J. Phillips at the Mayflower Hotel in New York City. F. Has been signed by Roger Koerber & with a photocopy of 2006 Raybaudi Certificate (Sieger Cat 650 Euro). See photo above. **Est 600.00+**
1374. ★ C30-7, F-VF. **165.50**
- ASCENSION:**



- AUSTRALIA:**
1383. ★ 1-10, Also 2h, F-VF, a few short perfs. **1,013.00**
1384. ☒ 1e, 2-4, F-VF. **62.75**



1385. ★ 13, Scarce Ten Shilling Kangaroo, exceptionally fresh, bright colour. F-VF, LH. **1,600.00**
1386. ☒ ★ 21, Imperf Plate Proof block in PALE CARMINE, on thick glazed paper. VF, scarce. **Est 500.00+**



1387. ☒ ★ 21, Imperf Plate Proof block in BRIGHT VIOLET on thick glazed paper. VF. Scarce. **Est 500.00+**
1388. ☒ 58, Two Pounds Kangaroo. F-VF appearance, but repaired. Good spacefiller. Cat \$3,250. **Est 350.00+**
1389. ☒ 73a, 76a, Perf 14. F. **110.00**
1390. ☒ 94, Unlisted IMPERF with four margins. F-VF. **Est 45.00+**
1391. ☒ 95a, Kookaburra pane of 4. Nice centering. VF, LH. **175.00**
1392. ☒ 96, 107, C2, Tied by Melbourne April 1931 CDS's on Reg'd cach FFC Australia to Singapore flight leg (rec 20 Ap '31). Addr to Penang with rec b/s. F. **Est 65.00+**
1393. ☒ 100, Five Shilling Kangaroo. F-VF. **100.00**
1394. ☒ 101, Ten Shilling Kangaroo. F-VF, couple minor perf flaws. **475.00**
1395. ★ 104-5, 111-2, 157-65, F-VF (157-8 are NH). **66.00**



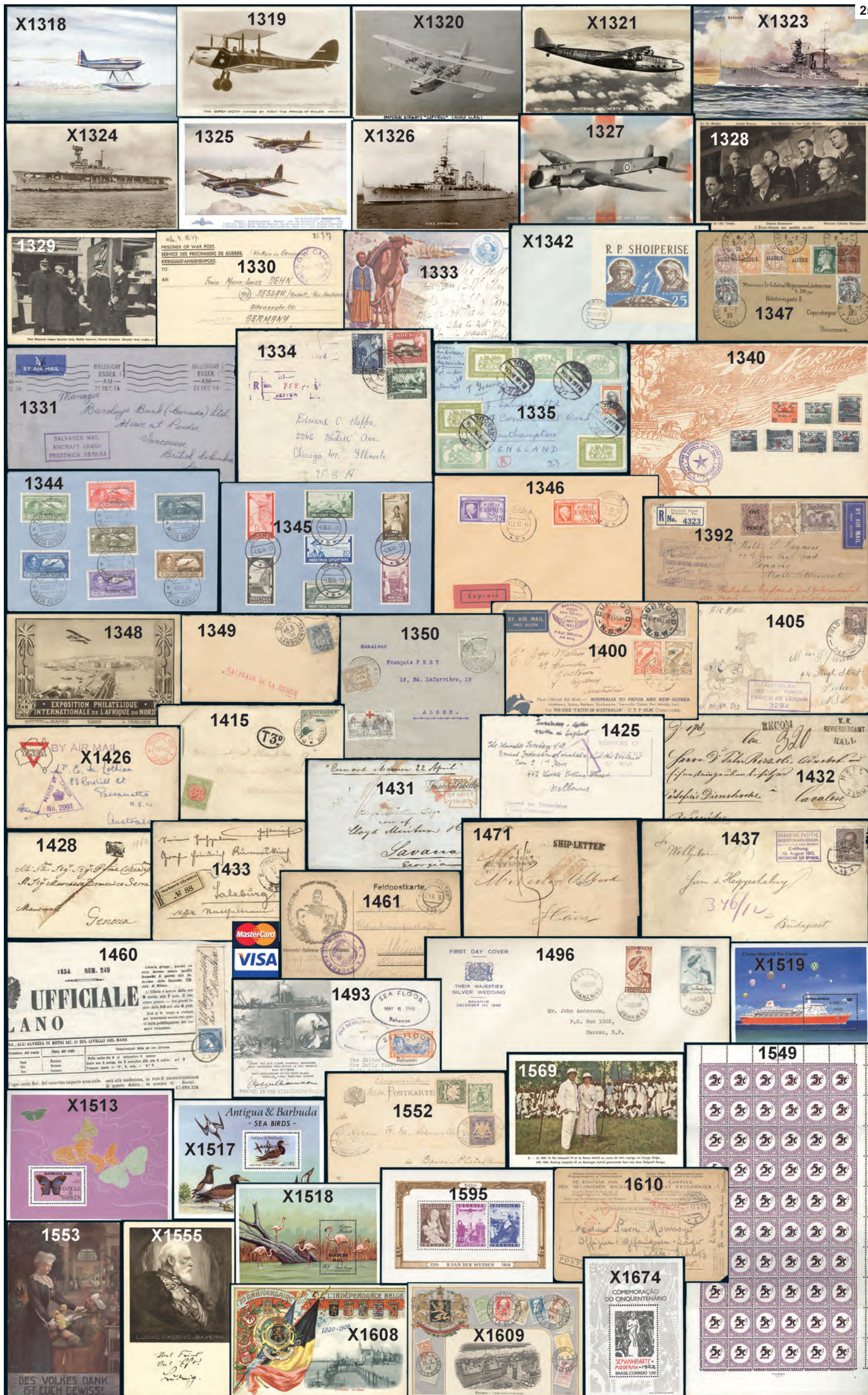

26 AUSTRALIA Continued
1397. ☉ 127, Ten Shilling Kangaroo, F 200.00



1398. ☉ 128, One Pound. F-VF, one weak corner perf, lightly cancelled. 275.00



1399. ☉ 132, Five Shilling Sydney Bridge. XF, jumbo margins, neat CDS cancel. . . 275.00

1400. ☒ 142, C3; Also New Guinea #s 33, C37, Tied on cach Australia to New Guinea BOOMERANG FFC July 1934. F **Est 75.00+**
1401. ★ 147-9, 147a, 150-65, Lovely mint commems sets. F-VF, some NH 216.00
1402. ★ 150-65, F-VF 136.75
1403. ★ 166-79, F-VF 161.20
1404. ★ 170, Die 1a, VF, Scarce (SG #168b, £150). **Est 65.00+**
1405. ☒ 183A, Tied by FPO / O42 18 Feb 1944 on WWII Military Forces at Port Moresby air-mail cover to New South Wales. Has matching violet boxed Censor h/s & hand drawn cachet depicting caricature of DONALD DUCK in a KANGAROO'S POUCH shaking hands with MICKEY MOUSE. Nice artist signed cover. F, some stain spots. **Est 90.00+**
1406. ★ 218-21, Arms set. VF. 253.50
1407. ★ 219-21, Arms High Values up to £2 all with "SPECIMEN" overprints. F-VF, NH, 221 has light crease (SG Cat £170). **Est 120.00+**
1408. ★ 292-303, VF. 67.70
1409. ★ 394-417, Set to \$4. F-VF, medium to High Values, NH. 91.10
1410. ★ 508, Block of 7, Also 508a-g. F-VF, NH 89.00
1411. 田★ 508a-g, Top half sheet of 25. VF, NH 135.00+
1412. 田★ 573-4, 576, 579, High Value corner Painting blocks up to \$10. VF, NH (Face Value \$A 68) 107.40
1413. 田★ 579, \$10 LR Corner Block. VF, NH (Face \$A40) 64.00
1414. ★ 1231a/1724a, Nice coll of 11 diff Booklets from 1991-99. VF, NH. 183.00
1415. ☒ C1, Unauthorized BISECT, Tied by Dalveen, Queensland 25 June 1929 CDS on cover to Townsville. Has "T3d" in oval h/s, "T" m/s & #J54 affixed. F, edge tear. **Est 75.00+**
1416. ★ J64-70, F-VF 257.00
1417. ★ J71-83, F-VF 184.50
1418. ★ J90a, F, NH 100.00
1419. ★ M1-7, Cpl BCOF Japan set to 5 Shilling, F-VF 209.50



1420. ★ M1-7, Cpl BCOF overprinted set up to the 5 Shilling. F-VF, NH, couple stamps with minor patches of gum toning. . . 355.00



1421. 田★ M1-7, Beautiful set of "B.C.O.F." Military overprints in blocks. VF, NH. RARELY SEEN IN BLOCKS LIKE THIS 1,493.00+

1422. ☒ M1-7, Cpl BCOF JAPAN 1946 overprinted set to 5 Shilling neatly tied by Aust. Army P.O. #214 cancels 15 Oct 1948 on cover, addr to Melbourne. VF. See photo on Page 24 **Est 400.00+**

1423. 田★ OB21, Block. F, 3 stamps NH 58.00+

1424. ★ SEASON TICKET for AIR MAIL EXHIBITION Melbourne 5-7 Oct 1937. Price 2sh6d, green on pink. VF. Beautiful collateral item for the Airmail collector . . . **Est 100.00+**

1425. ☒ WWII cover from AUSTRALIAN INTERNMENT CAMP 2, TATURA VICTORIA to a Jewish Organization. Has violet boxed "SERVICES OF PRISONERS OF WAR" & h/s "APPROVED FOR TRANSMISSION BY CAMP COMMANDANT 2/NO 18". F. **Est 75.00+**

1426. ☒ Lot of 3 WWII AUSTRALIAN ARMY IN MALAYA airmail censored covers circa 1941. Incl Salvation Army illustrated cover with red circular POSTAGE PAID / 25 CENTS / MALAYA; & 2 covers with red circular POSTAGE PAID / 25 CENTS / JOHORE'. All three have censor h/s & addr to back to Australia. F, minor flaws **Est 150.00+**

1427. ☉ Illustrated card with portrait & auto-graph of SIR CHARLES KINGSFORD SMITH, the famous Australian aviation pioneer. He piloted the first Trans-Pacific flight & the first flight between Australia & NZ. F. **Est 75.00+**

AUSTRIA:
1428. ☒ Stampless folded letter dated Vienna 1760 to Genoa, Italy. Remarkably nice condition considering its age. VF **Est 85.00+**
1429. ☒ Pre-stamp folded letter 1790 rated "18" with m/s "De Lugos" to Metz France. Has bold s/l "D'AUTRICHE" in italics. F **Est 125.00+**
1430. ☒ Two diff stampless folded covers with red Vienna 2-line cancels from 1827-9 to Epernay & Strasburg respectively. Each has a diff red Austria / Huningue cross border strike; plus other postal marking. F, some cover aging **Est 65.00+**
1431. ☒ Stampless Trans-Atlantic folded letter dated Vienna 13 April 1848 to Savannah, Georgia. Has a variety of postal markings incl British transit & "Cunard Steamer" m/s. Lengthy contents. F. **Est 50.00+**
1432. ☒ Stampless Official Reg'd folded letter with K.K. / REVIERBERGAMPT / HALL & HALL / TIROL 23 Feb 1877 CDS to Cavalese, Occupied Italy. Has matching paper seal on back flap. F-VF **Est 60.00+**
1433. ☒ Stampless Reg'd cover with Saybusch / Zywiec 12 Sept 1897 bilingual cancel & etiquette to Salsburg. Cover & enclosure have gold embossed Crown & "SCHLOSS SAYBUSCH / GALIZIEN" imprints. F **Est 60.00+**
1434. ☉ 2, VF. 82.50
1435. ☉ 33, F. 130.00
1436. ☒ 52 (14), 54, Each tied by 1898-9 cancels (mainly Loeben) on 15 diff olive green illustrated postcards published by A. Ackermann, Munich. Majority depict children in a variety of poses. All addr to Vordersdorf. F-VF (15) **Est 75.00+**
1437. ☒ 117a, Tied by Vienna 18 Aug 1912 CDS on cover to Budapest. Has interesting violet boxed h/s's back & front "CANADIAN PACIFIC / AUSSICHTSWAGEN - VERKEHR / AUF DEN K.K. OST STAATSBAHNEN / EROFFNUNG / 18 Aug 1912 / OBSERVATION CAR OPENING". F, bit soiled. Fascinating. **Est 150.00+**
1438. ☉ 127, VF, nibbed perf. 65.00



1440. ☉ 380, Scarce 10s Dolfuss, beautifully centered, rich colour, neat corner cancel. VF **Est 750.00+**

1441. ★ 496-9, F-VF, NH 54.35+
1442. ★ 500-15, F-VF, NH 80.20
1443. ★ 520-56, Cpl Costume set. F-VF, NH 265.85
1444. ★ 536-8, F-VF, NH 155.00
1445. ★ 581/615, Coll of 17 diff commems. F-VF, NH 143.00



1446. ★ B100-5, VF, NH 260.00



1447. ☉ B110, WIPA neatly tied by fancy boxed Vienna 1 July, 1933 cancel on piece. VF **Est 150.00+**



1439. ☉ 128-44, Gorgeous cpl set of the 1910 Birthday Jubilee issue all tied by Vienna 18 Aug 1910 80th Birthday cancels on a large piece. VF. A beautiful item!. **Est 750.00+**



1453. ★ B167-70, Cpl set in horiz pairs hinged in the selvedge on separate pieces. Each piece has been HAND AUTOGRAPHED BY DR KARL RENNER whose portrait appears on the stamps. He was the famous first President of the Second Republic after the fall of Nazi Germany in 1945. VF, stamps are NH. A UNIQUE SET! **Est 500.00+**



1454. SS★ B185-8, Cpl set of 4 diff RENNER souvenir sheets. Each clean & fresh with rich colours. VF, NH 2,000.00+

1448. SS★ B111, Post Office fresh 1933 WIPA sheet of 4 with original folder. VF, NH. Scarce & rarely offered. See photo on Page 24 3,050.00

1449. ★ B112-7, VF, VLH 144.00
1450. ☉ B112-17, F-VF 104.00
1451. ☉ B112-17, Cpl set neatly tied by commem Vienna cancels 12 Sept 1933 on separate pieces. F-VF 104.00+
1452. ★ B122-7, F-VF, NH 120.00
1455. ☉ B245-51, B260-7, B273-6, VF 190.75

1456. ☒ C13, C19, C23 (3), Tied on Reg'd cach HINDENBURG May 1936 First North America Flight postcard, addr to PANAMA. Has 3 special Vienna commem cancels. The only Panama destined cover recorded for this flight. Unique item for the Zeppelin Specialist. VF. A LOVELY ITEM. See photo on Page 28 **Est 400.00+**

1457. ☉ C54-60, VF. 258.40
1458. ☉ C57, VF 90.00
1459. ☉ C58-9, VF. 132.50
1460. ☉ P1a, Tied by Milan CDS on large portion of the front page (14 X 10 inches) of the Official Newspaper of Milan 6 Sept 1854 with Austrian Coat of Arms in heading. F-VF. Very attractive **Est 325.00+**
1461. ☒ Stampless WWI Feldpost card with "332" 21 Sept 1916 FPO cancel to Munich. Has cachet depicting Kaiser Wilhelm, Franz Josef & Enver Pasha, & violet Baukompanie 4/61 h/s. VF. **Est 40.00+**
1462. ★ Germany #s 524a-5a, 527a, (Mi #s VaB, VbB, VdB, Cat 170 Euro). F-VF (3 diff) **Est 75.00+**
1463. ★ Set of 16 diff large size multi-colour advertising labels circa 1920's for A. Gerngross A.G. Vienna, Department Store. Depict a wide range of items displayed by cherubs. F-VF **Est 60.00+**
AUSTRIA (LOMBARDY-VENETIA):
1464. ☉ 10-2, VG-VF 145.25
1465. ☉ 11a, SON Milan CDS. F, slight corner crease 130.00
1466. ☉ 12, F. 115.00



1467. ★ 13, Rare 5s red mint. F, OG, some light TS on perfs, etc. Has been signed by Diena. Cat \$6,850 **Est 700.00+**



1468. ☒ 16 (2), 21, Tied by Mantova 6 Nov CDS's on neat 1864 cover to Paris, France. Has Nov 9 French entry CDS & 2 diff Paris backstamps. Has been handstamped for insufficient postage with m/s due marking. VF. A GREAT COVER! **Est 600.00+**



1469. ★ 18, Rare 10s blue, nice centering, F appearance, flts. Has 1985 Lutz Certificate. Cat \$15,000 **Est 1,250.00+**

1470. ★ 22-3, VG-F 119.50

AZORES:
1471. ☒ Nice 1849 stampless cover from Madeira to Le Havre, France. Has clear Madeira British P.O. h/s on reverse & London "SHIP LETTER" h/s on both front & reverse. Has Paris Route No. 11 & Le Havre b/s's. F **Est 325.00+**

BADEN:
1472. ☉ 2-4, 7-9, VG-F+ 158.50
1473. ☉ 4-9, VG-F 125.00
1474. ☉ 10, 12-3, F-VF (#13 with nice "36" numeral cancel) 124.50
1475. ☉ 16-7, VG-F 307.50
1476. ☉ 17, Very light shade, SON "50" numeral cancel. F. 72.50+
1477. ☉ 19, 22; plus mint 23, 25, VG-F. 91.00
1478. ☉ 19, 26-8, VG-F 63.50
1479. ☉ 19-20, 22-3, Also 23a & mint 22-3, 25, VG-F (8 stamps). 226.00
1480. ☉ 19-23; Also mint 23, 25, VG-F. 125.00

BAHAMAS:
1481. ★ 14, F, NG 200.00
1482. ☉ 14, F. 85.00
1483. ☉ 18, VF 50.00
1484. ★ 20, Fresh rich colour. F-VF, NG, some mounting adhesion on reverse. 575.00
1485. ☉ 24-5, F 82.50
1486. ☉ 31, QV 5 Shilling. F. 100.00
1487. ☉ 36, Three Shilling, F+ 75.00
1488. ☉ 50, KGV One Penny with WATER-MARK INVERTED. F, lightly cancelled (SG #82w, Cat £140) **Est 125.00+**
1489. ☉ 62, Three Shilling, F-VF 70.00
1490. ★ 81-3, KGV High Values up to 5 Shilling. F-VF, LH. 135.00
1491. ★ 88-9, High Values. F-VF 75.00
1492. ☉ 100-13, KGV set to £1. F-VF. 110.10
1493. ☒ 106, Tied by oval SEA FLOOR BAHAMAS 6 May 1940 cancel on cacheted cover posted in the Williamson Photosphere at the bottom of the sea near Nassau. Has been SIGNED by John Williamson. F-VF. **Est 75.00+**



1494. ★ 122, Four Pence Landfall of Columbus mint single having the "COIUMBUS" SPELLING ERROR (Pos R. 5/2). Beautifully centered, fresh crisp colour, XF, LH (SG #168a, Cat £1200). Very scarce **Est 1,000.00+**

1495. ★ 132-47, KGV set to £1. F-VF . 84.95
1496. ☒ 148-9, KGV Silver Wedding set tied by Nassau 1 Dec 1948 cancels on a beautiful large size cach FDC. VF **Est 75.00+**
1497. ★ 158-73, F-VF 86.20
1498. ★ 158-73, F-VF, NH 86.20
1499. ★ 168-73, QE High Values. F-VF 79.60
1500. 田★ 257a, Scarce block of the QE 8¢ on WHITE PAPER, fresh, VF, NH (SG #300a, Cat £640) 760.00+
1501. ☉ 313-30, QE set to \$3. F-VF . . 58.70

BAHRAIN:
1502. ★ 119-40, Two diff cpl sets to 10R, F-VF, NH 84.65

BANGKOK:



1503. ☉ 7, VG-F, some short / pulled perfs 600.00

BARBADOS:



1504. ★ 43, Scarce Five Shilling Britannia. Fresh colour, F, OG. 1,200.00

1505. ★ 127-39, Cpl Seal of Colony set. F-VF 214.40
1506. ★ 193-211, F-VF 73.55
1507. ★ 216-27, F-VF, NH 73.10+
1508. ★ 216-27, F-VF, LH. 73.10
1509. ★ 234-47, F-VF 73.25
1510. ★ 235-47, F-VF, NH 72.25+
1511. ★ 396-411, Flower set, VF, NH. . . 51.70

BARBUDA:
1512. ★ 678-86, VF, NH 63.00
1513. ★ 714-18, Butterflies, VF, NH . . 102.00
1514. ★ 750-4, Marine life, VF, NH. . . . 60.50
1515. ★ 769-73, Girl Guides, VF, NH . . . 72.00
1516. ★ 857-64, WWF set, VF, NH. . . . 298.25
1517. SS★ 865-6, WWF. Birds & Fish. VF, NH 220.00
1518. ★ 952-61, Birds. VF, NH 131.25
1519. ★ 1047-56, Cruise Ships. VF, NH 140.25
1520. ★ 1057-66, Paintings, VF, NH . . . 114.00
1521. ★ 1083-92, Mushrooms. VF, NH 148.25
1522. ★ 1113-22, Orchids. VF, NH 122.65
1523. ★ 1123-32, Fish. VF, NH. 108.75
1524. ★ 1135-9, Queen Mother. VF, NH . . . 174.50
1525. SS★ 1140, Space achievements mini-sheet of 20. VF, NH 85.00
1526. ★ 1151-4, Penny Black Anniversary. VF, NH 70.00
1527. ★ 1178-87, Birds. VF, NH 100.75
1528. ★ 1219-28, Butterflies. VF, NH . . 122.25
1529. ★ 1229-38, Royalty. VF, NH 125.00
1530. ★ 1249-63, Van Gogh Paintings. VF, NH 101.40
1531. ★ 1264-73, De Gaulle. VF, NH . . . 109.75
1532. ★ 1306-11, QE II Ascension. VF, NH . . 125.25
1533. ★ 1312-21, Dinosaurs. VF, NH . . . 137.75
1534. ★ 1322-31, Christmas. VF, NH . . . 117.75
1535. ★ 1333-42, Mushrooms. VF, NH 142.10
1536. ★ 1343-52, VF, NH 110.25
1537. ★ 1353-62, Birds, VF, NH 105.00
1538. SS★ 1491-6, Country Music. VF, NH . . 81.00
1539. SS★ 1668-71, Broadway & Charlie Chaplin sheets. VF, NH 82.00
1540. ★ 1759-68, Fish. VF, NH. 83.50

BASUTOLAND:



1541. ☉ 1-10, Cpl KGV set to 10 Shilling, nice colours, all selected for light / neat cancels. F-VF 425.55

1542. ★ 18-28, F-VF, NH 130.00
1543. ★ 46-56, QE set to 10Sh. F-VF. 120.80
1544. 田★ 57, Right margin Block of 6, UL stamp has UNLISTED BROKEN "1" variety. VF, NH. **Est 40.00+**
1545. ★ 71, 82, QE 1R. F-VF, LH. 85.00
1546. ★ 71b, 82, QE High Values, VF, NH . . 85.00
1547. ★ 72-82, F-VF, VLH. 111.40
1548. ★ 72-82, F-VF, NH 111.40+
1549. ★ J7, J7a, Cpl mint sheet of 60 (folded) of the surcharged issue. Previous owner states that the Watermark 4a error is present. VF, NH, light bend at LR 463.00

BAVARIA:
1550. ☉ 18, F-VF 50.00
1551. ★ 39, VF, small corner crease. . . 90.00
1552. ☒ 62, 64, Tied on 5pf 1896 Nurnberg Exhibition building buff illustrated by matching special cancel Reg'd cover to Switzerland. F-VF. **Est 65.00+**
1553. ☒ 96, Tied by Wiebrucken 25 Aug 1915 CDS on WWI colour illustrated Red Cross Propaganda postcard to Pirmasens. Depicts Kaiserin Augusta presenting flowers to a wounded German soldier with caption "You have the people's thanks." F+ **Est 40.00+**
1554. ☉ O52-69, F-VF 59.60
1555. ☒ Two unused WWI Red Cross sepia illustrated Propaganda postcards depicting King Ludwig III & General Moltke & printed signatures. VF, 1 minute edge tear **Est 70.00+**





BECHUANALAND:

1556. ○ 17, 19, F. 245.00

1557. ○ 39a, DOUBLE OVERPRINT error, neat circular datestamp cancel, nicely centered, VF. Has been signed by Bartels. A scarce stamp & in choice condition **700.00+**

1558. ★ 92-3, Seahorses, F-VF. 300.00

1559. ★ 180-93, F-VF. 91.75

1560. ○ Cape of Good Hope #63 (3), Tied by Setlagoli, BECHUANALAND 1 July 1906 CDS's on piece. F, one stamp small tear. Scarce. Est 45.00+

BELGIAN CONGO:

1561. ○ 5, Five Franc with blue SON Banana 2 Mar 1888 CDS. VF. 350.00



1562. ★ 13, Ten Franc, F, LH. Has guarantee b/s. 625.00

1563. ○ 29-30, VF. 195.00

1564. ★ 70-3, F-VF, NH. 70.00+



1565. SS★ 193/219, Scarce COMPLETE set of 8 diff miniature sheets printed by the Belgian Government in London, in 1944. VF, NH. These will make a lovely addition to any Belgian Congo coll. 960.00+



1566. ★ B1-11, Fresh colours, F-VF. 223.15

1567. ★ B12-22, F-VF. 75.25

1568. SS★ B26, VF, LH. 67.50

1569. ☒ Unused coloured postcard 1937 depicting KING LEOPOLD & QUEEN ASTRID on their Royal Visit to the Belgian Congo. Has message on reverse but not mailed. VF. Est 50.00+

BELGIUM:

1570. ○ 2, 2a, VG-F. 217.50

1571. ○ 8, SON '24' barred oval numeral cancel. F. 110.00

1572. ○ 12, With '72' Capellen bar numeral strike. VG-F. 150.00

1573. ○ 12, F. 150.00

1574. ○ 12, SON '23' barred oval cancel. F. 150.00

1575. ○ 23, VF. 150.00



1576. ★ 39, Scarce 5Fr King Leopold, fresh rich colour, F+, OG, LH. Has 2000 APS Certificate. A SELDOM OFFERED MINT HIGH VALUE. 1,700.00

1577. ★ 59, Fresh, VG-F. 125.00

1578. ★ 113 (Pair), Tied by OSTEND / DOVER PAQUEBOT 20 Apr 1915 cancels on b/w photo postcard addr to Lady Barnes, Kensington. Depicts steamer "Princess Elizabeth" departing Ostend. F-VF. Est 40.00+

1579. ○ 135, Two Francs. F-VF, a few nibbed perfs. 375.00

1580. ★ 229-36, Cpl King Albert set to 10 Franc. F-VF, NH. 275.00

1581. ☐ 294, IMPERFORATE block. Scott unlisted, VF, large margins. Est 150.00+

1582. ★ 322-8, 330-7, 345, Q291-3, Lion Rampant regular issues & Mercury Parcel Post issue in IMPERF PAIRS. VF, NH. Scott unlisted. COB \$650 Cdn (19 diff imperf pairs). Est 200.00+

1583. ★ 374-85, 482-4. VF. 71.90

1584. ★ 435-45, B514, Cpl set. F-VF, most stamps are NH. 261.90

1585. ○ 463, Wholesale lot of 40. F-VF. Cat \$640. Est 60.00+

1586. ★ 466, VF, LH. 95.00

1587. ★ B69-77, F-VF. 90.00

1588. ★ B106a, VF, NH. 75.00

1589. ★ B123-4, F-VF. 160.00

1590. ★ B131, F. 100.00

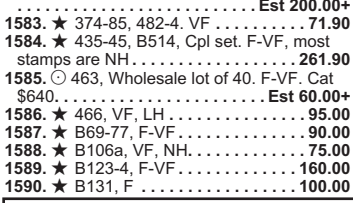

1591. ☐ B156-62, Cpl set of used blocks all with central SON Antwerp 1935 CDS cancels. VF, High Values have Georg Buhler b/s's. A NICE LOT! 713.00

1592. ★ B169a, VF, NH. 150.00



1593. SS★ B303, ORVAL ABBEY souvenir sheet privately overprinted "1142-1942" in red with ornament. VF, OG. Scarce (see footnote in Scott). 500.00

1594. SS★ B304, Orval Abbey souvenir sheet privately overprinted "1142-1942" in blue with ornament. VF, LH. Scarce (See footnote in Scott). 500.00



1595. SS★ B466A, VF. 200.00

1596. ★ B466Ac-e, B466Bf-h, Fresh, F-VF, NH (6 diff). 330.00

1597. SS★ B482a, VF, LH, light natural gum bends. 80.00

1598. ★ B511-13, B513a, F-VF, LH. 467.50



1599. SS★ B513a, Fresh, VF, NH. 425.00

1600. ★ B534a, Cpl Red Cross Booklet. VF, NH. 80.00+

1601. ★ B544-6, VF, NH. 67.50

1602. ★ B547-57, F-VF. 144.20

1603. ★ B555-7, VF, NH. 70.00

1604. ★ B561-6, Madonna set, VF, NH 175.00

1605. ○ B561-6, VF. 86.85

1606. ○ Q1-6, Nice cancels. VG-VF. 116.75

1607. ★ Q378-9, Q382, Q384-5, Q387, Q408, F-VF, last 4 stamps are NH. 92.00

1608. ☒ Coll of 3 diff unused 1905 Patriotic postcards celebrating 75 years of Belgian Independence. Each with a similar matching design with flag, crests & shields along with a diff central scene of Anvers. VF. A nice lot! (3) Est 75.00+

1609. ☒ Two diff unused multi-coloured embossed postcards circa 1910. One depicting POSTAGE STAMPS, the other COINS & PAPER MONEY. Each with scenes of buildings in Belgium (one in Courtrai, other in Anvers). F (2) Est 75.00+

1610. ☒ WWI Prisoner of War printed bilingual postcard from Brussels 30 Nov 1917 to a Belgian Officer POW held at a camp in Hanover Germany. Has 3 diff coloured h/s incl censors. F, one rounded corner. Est 50.00+

1611. ☒ Unused colour illustrated WWII related Propaganda postcard depicting a jubilant President Roosevelt with USA & Belgian flags. Caption reads "Salutations to a Liberated Belgium". VF. Est 75.00+



1612. ○★ Large glassine with an unsorted accum of Belgian King Leopold definitives, etc, all with P.O. surcharges during the postal rate reductions by the Gov't in 1946. Has a variety of types, sizes, both handstamped & typographed. Nice study lot. VG-VF, primarily used (Approx 150). Est 100.00+



1613. ★ 345-60, Butterflies, VF, LH. 78.55

1614. SS○ 500, Birds. VF. 55.00

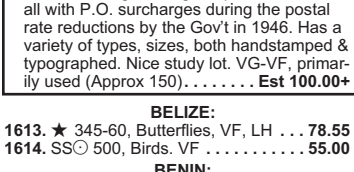

1615. ○★ 20-3, 25-7, 29, Mixed mint & used. F-VF, some minor flts. 122.25

1616. ○ 1-3, 5, VG-F+. 138.75



1617. ★ 4, Scarce QV 6 Pence, rich colour, VG-F, OG. Has 1986 BPA Certificate. A SELDOM OFFERED STAMP. 2,300.00



1618. ★ 6, F, touch of TS on top perfs, hinge remnants. 450.00

1619. ○ 7, F-VF. 75.00



1620. ★ 12a, Scarce diagonal Three Pence on QV 1Sh green with "P" having same top as "R". F, expertly RG, couple nibbed perfs. Has 1989 Holcombe Certificate. 2,300.00

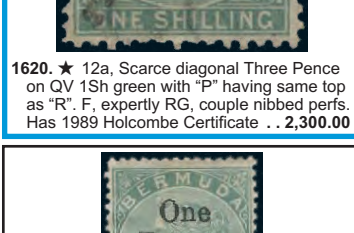

1621. ★ 15, Good colour, F, HH. Guarantee b/s. Scarce. 675.00



1622. ○ 13, QV One Penny surcharge, excellent colour, lightly cancelled, VG-F. Has 1986 Royal Philatelic Society Certificate. 475.00

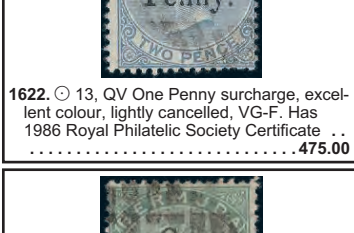

1623. ○ 15, QV One Penny surcharge on One Shilling. Excellent colour, F. Has 1981 Brandon Certificate. 310.00

1624. ★ 18-21, 25, VG-F. 126.00

1625. ★ 28-39, F-VF, some HH. 229.60

1626. ★ 31-9, F-VF. 198.10

1627. ○ 31-9, F-VF. 60.90

1628. ★ 49-50, 52, KGV to 5 Shilling. F-VF. 135.00

1629. ★ 55-69, F-VF. 142.50

1630. ★ 71-9, F-VF. 121.75

1631. ★ 94, 94a, KGV 2 Sh. F-VF. 122.50

1632. ○ 95, 95b, F-VF. 275.00



1633. ★ 97, Scarce KGV 12sh6p High Value with "BREAKS IN SCROLL AT RIGHT" variety. F-VF, NG, nibbed perf (SG #93h, Cat #900). Est 500.00+

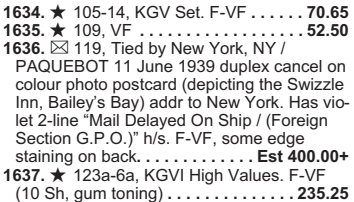

1634. ★ 105-14, KGV Set. F-VF. 70.65

1635. ★ 109, VF. 52.50

1636. ☒ 119, Tied by New York, NY / PAQUEBOT 11 June 1939 duplex cancel on colour photo postcard (depicting the Swizzle Inn, Bailey's Bay) addr to New York. Has violet 2-line "Mail Delayed On Ship / (Foreign Section G.P.O.)" h/s. F-VF, some edge staining on back. Est 400.00+

1637. ★ 123a-6a, KGV High Values. F-VF (10 Sh, gum toning). 235.25



1638. ★ 124-8, Also 123a, 125a, 126b & 128b. Nice specialized lot of KGV High Values. F-VF (10 diff). 610.25

1639. ★ 125a, KGV 5 Shilling. F-VF. 60.00



1640. ★ 125a, Variety KGV Five Shilling marginal single in BRONZE GREEN & CARMINE RED ON PALE YELLOW. Nicely centered, vibrant colours, VF, LH. Has 2003 Brandon Certificate. Very scarce shade (SG #118c, Cat £1,500). Est 1,200.00+

1641. ★ 125a, 126a, 128b, KGV High Values perf 14. F-VF. 287.50



1642. ★ 126a, KGV 10 Shilling with BROKEN LOWER RIGHT SCROLL variety. Strong colours, F-VF, LH. A very rare variety. Has 2012 Murray Payne Certificate (SG #119be, Cat £2,500). Est 1,750.00+

1643. ★ 126a, KGV 10 Shilling. VF. 140.00

1644. ★ 126b, KGV 10 Shilling. VF. 225.00



1645. ★ 126b, KGV 10 Shilling showing the BROKEN LOWER RIGHT SCROLL. Brilliant fresh colours, VF, LH. A very rare variety. Has 2005 Brandon Certificate (SG #119ce, Cat £2,750). Est 2,500.00+

1646. ★ 128, KGV One Pound, VF, NH. Est 65.00+

1647. ★ 128b, KGV One Pound. VF, LH. 87.50

1648. ★ 133-4, Silver Wedding, F-VF, NH. Est 50.00+

1649. ★ 175-91, 255-71, 322-8, F-VF, NH. 128.10

1650. ★ 238-71, VF, NH. 80.25

1651. ★ 255-71, VF, NH. 53.80

1652. ★ 482-98, Ship set to \$8. VF, NH 71.65

1653. ★ 482-98, 482a-98a, Ships, F-VF, NH. 157.25

BHUTAN:

1654. ★ AR1-4, VF, NH. Est 35.00+

1655. ★ Scarce 1962 Malaria Eradication set of 3 diff stamps. These were prepared but not issued (see Scott footnote after #9). VF, NH. 275.00

BOLIVIA:

1656. ☐ 44-5, Blocks, F-VF. 112.00

BOSNIA AND HERZEGOVINA:



1657. ★ 30-3, 35-45, IMPERF TRIAL COLOUR PROOFS in BLACK. All with full margins. VF, NG. Est 150.00+

1658. ○★ 30/45, Coll of Imperf TRIAL COLOUR PROOFS with a variety of colours / shades. One is cancelled, rest are unused. VF, most NG (16). Est 75.00+

1659. ○★ 30b/45b, Nice coll of 12 diff IMPERFORATES with some having both mint & used examples. VF, some NG (17 stamps). 96.50

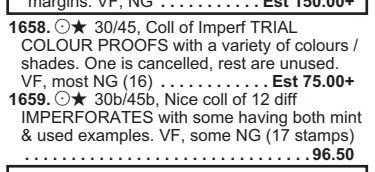

1660. ☐★ 31/39, Twelve IMPERF PROOFS in blocks incl 5 extra shades. VF, NG (48 stamps). Est 200.00+

1661. ★ 38, Vertical Pair IMPERF between. VF. Tiny spots of TS primarily on gum. Est 40.00+

1662. ★ 44, IMPERF PROOF, huge margins. VF. Est 50.00+

1663. ★ 45, Block & single of the 5k TRIAL COLOUR PROOF in yellow brown. VF, NG. Est 100.00+

1664. ★ 62-4, Perf & Imperf Fake Lithographed sets. VF, perfed set NH (6 stamps). Est 45.00+

1665. ★ 62-4, Perforated TRIAL COLOUR PROOF set in unissued colours. VF, NH, one tiny TS spot. (A normal set is also enclosed for comparison). Est 75.00+

1666. ★ B13-15, DOUBLE IMPRESSION errors. VF, NH. Est 60.00+

1667. ★ B13-15, Coll of perforated TRIAL COLOUR PROOFS in various colours / shades. VF (14 Proofs). Est 125.00+

1668. ★ B18-20, Imperforate TRIAL COLOUR PROOF pairs in grey. All with large margins. VF, OG. Scarce. Est 90.00+

BOSNIA AND HERZEGOVINA (BOSNIAK GOVERNMENT):

1669. SS★ 389, 529e (both perf & imperf). VF, NH. 51.50

1670. SS★ 529 (sheet of 5 strips), 529e (perf & imperf). EUROPA issue. VF, NH. 138.00

BRAZIL:

1671. ☒ 321, 4CL1, 4CL3, Tied on cach GRAF ZEPPELIN First Europe Pan-American Round Flight, Rio de Janeiro to Germany leg 28 May 1930, addr to Friedrichshafen. Has attractive Condor airmail etiquette tied. F-VF. See photo above. Est 400.00+

1672. ★ 404-6, High Values, F, NH. 470.00

1673. ☒ 559, Tied by Porto Alegre 21 Apr 1943 CDS on WWII Censored full back blue illustrated advertising cover for Barcellos, Bertaso & Co.. Books of the world. Depicts language recordings & pens. Addr to Argentina. VF. Est 50.00+

1674. SS★ 995a, 1060a, 1222, 1308, Four diff souvenir sheets. VF. 88.25

1675. SS★ 1147, VF, NH. 40.00

1676. ★ C100, LL vertical corner pair. The bottom stamp has a partial DOUBLE PAPER VARIETY. VF, NH. Interesting oddity. Est 50.00+

1677. ★ ICL1-7, F-VF (slight adhesion on ICL7). 71

LOT 1749

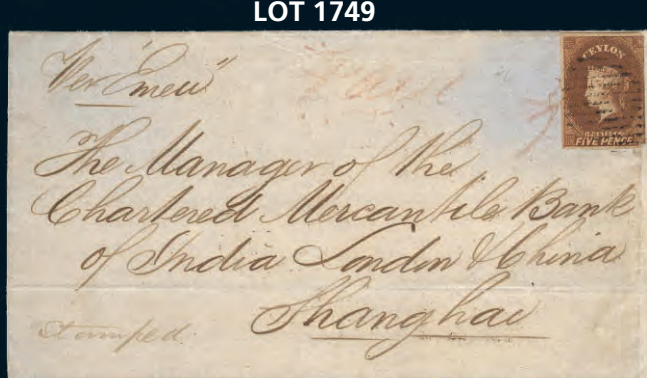
BR. ANTARCTIC TERRITORY:
 1682. ★ 1-15, QE set to £1. F-VF, most are NH **172.15**

1683. 田★ 24, Beautiful block, perfect centering, fresh, XF, NH. **640.00+**

BR. CENTRAL AFRICA:

1684. ★ 29, One Pound with "SPECIMEN" overprint. F, HH, OG (Normal stamp Cat \$1,450 US). **Est 250.00+**



1685. ★ 42, Scarce £25 Coat of Arms High Value with "SPECIMEN" overprint. Exceptionally bright & fresh, F-VF (Normal stamp Cat \$26,000 US) **Est 750.00+**



1686. ○ 55, £1 Coat of Arms, SON Chiromo 15 Mar 1900 Squared Circle cancel. F-VF. **275.00**

BR. GUIANA:

1687. ○ 10b, Three large margins, neat Demerara 10 July, 1860 circular datestamp, excellent colour, F, tiny sealed tear. Has 2025 Sismondo Certificate **750.00**

1688. ○ 209, KGV \$1, VF **60.00**
 1689. 田 223-6, Cpl SILVER JUBILEE set neatly tied on 18 Jan 1936 Reg'd cover to New York. VF **Est 80.00+**
 1690. ★ 253-67, F-VF **124.05**
 1691. ★ 253-67, VF **124.05**

BR. HONDURAS:

1692. ○ 28a, QV BISECT tied on piece. VF **Est 50.00+**
 1693. ★ 92-101, Also 103, KGV mints up to \$1. Fresh colours, F-VF **141.25**
 1694. ★ 144-55, F-VF **94.15**
 1695. ★ 167-78, Birds. F-VF **75.60**
 1696. ★ 167-78, Bird set to \$5. F-VF, NH **75.60+**

BULGARIA:

1697. 田 31 (Pair), Tied by Sofia 9 Nov 1898 bilingual CDS on colour illustrated postcard to Vienna. Depicts woman in native dress & 3 views of Sofia. F-VF, light corner creases. Pretty. **Est 40.00+**
 1698. ★ 250, Balkan games High Value. F-VF, some natural DG. Has guarantee b/s. **300.00**
 1699. ★ 1029, Imperf, XF, NH. **55.00+**
 1700. 田★ 1029, Wholesale lot of 20 stamps. VF, NH **150.00**
 1701. SS★ 1044-8 in two imperf sheets. VF, NH, minor gum bends **90.00**
 1702. SS★ 2193-5, UPU set plus SS perf & imperf. VF, NH **63.00**
 1703. 田 C6 (2), C8, Tied by Ohnai 12 May 1935 CDS on Airmail cover to Cyprus Museum, Nicosia, Cyprus. Returned to Bulgaria with Cyprus #136 tied & addr to The British Legation, Sofia. Has Port Said & Alexandria b/s's. VG-F, some flaws. Interesting item **Est 65.00+**

BURMA:

1704. 田 163, Tied by special Mandalay Centenary 7 Nov 1969 cancel on large size multi-colour cach FDC. (Scott lists this as 9 Nov for F.D.) F-VF, unaddr. Gorgeous **Est 35.00+**



1705. ★ 01-14, Cpl KGV Official set to the 10 Rupee. Fresh, F-VF **998.00**

CAMEROUN:

1706. ★ 1-6, F-VF **63.00**



1707. ○ 7-19, Cpl Kaiser Yacht set to 5 Mark all with selected KAMEROUN 1901 CDS cancels (four stamps are on piece). VF. The top values are signed **722.20**



1708. 田 19, Scarce 5 Mark Kaiser Yacht High Value neatly tied on small size Reg'd cover from Kribi 6 May 1907 to Germany (rec b/s). VF **Est 600.00+**

1709. ○ 23, VF **125.00**
 1710. ★ 63, Two Shilling. Has offset of the surcharge on reverse. F-VF. Signed **250.00**



1711. ★ 65, Five Shilling overprint. F-VF, couple nibbed perfs **300.00**

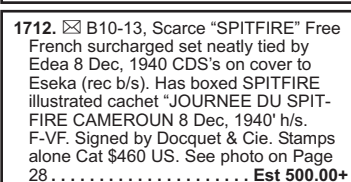

1712. 田 B10-13, Scarce "SPITFIRE" Free French surcharged set neatly tied by Edea 8 Dec, 1940 CDS's on cover to Edeka (rec b/s). Has boxed SPITFIRE illustrated cachet "JOURNEE DU SPITFIRE CAMEROUN 8 Dec, 1940" h/s. F-VF. Signed by Docquet & Cie. Stamps alone Cat \$460 US. See photo on Page 28 **Est 500.00+**

1713. ○ B16-7, VF, lightly cancelled **80.00**
 1714. 田 Germany #49, Tied by neat Kameroun 5 Jan 1895 CDS on cover to Berlin. F, couple small edge tears. A nice German Colonial forerunner cover **Est 40.00+**

CAPE OF GOOD HOPE:

1715. ★ 3, Fresh & attractive One Penny Rose with full margins, VF, NG, trivial little corner crease does not detract. Has 2025 APS Certificate **850.00**

1716. ○ 3, F **325.00**
 1717. ○ 3, VF **325.00**
 1718. ○ 3a, F-VF **425.00**
 1719. ○ 4, VF **85.00**
 1720. ○ 5, VF **300.00**
 1721. ○ 5, 5a, VG-F **700.00**
 1722. ○ 6, F, lightly cancelled **300.00**

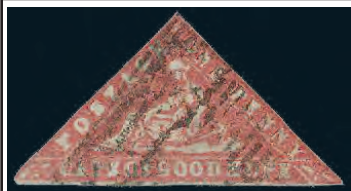

1723. ○ 7, Scarce One Penny Wood Block, VG+ **2,750.00**



1724. ○ 7, Scarce One Pence vermilion Wood Block. F appearance, some flts. Has 2025 APS Certificate **2,750.00**



1725. ○ 9, Scarce Four Pence milky blue Wood Block. F appearance partially rebaked. Has 2025 APS Certificate **2,500.00**



1726. ○ 9a, Scarce Four Pence pale blue Wood Block. F appearance, small flts & tiny repair. Has 2025 APS Certificate **3,250.00**

1727. ★ 12, VF, NG **350.00**
 1728. ○ 13, VF **135.00**
 1729. ○ 19a, Watermark Inverted. VG-F. (SG #26w, Cat £275) **Est 135.00+**
 1730. 田 48, 60, Tied by Mill Street Cape Town 8 Aug 1900 CDS's on illustrated advertising cover for International Hotel to USA. Depicts Int'l flags & Colonial Crest. F, part of back flap missing. A beautiful hotel cover. **Est 175.00+**



1731. ○ 179, F-VF, SON Mafeking 10 April 1900 CDS cancel **450.00+**

1732. 田 QV surcharged 1p on 1/2p Postal Stationery card cancelled by Cape Colony 5 Dec, 1898 double-circle addr to a person onboard the "SMS KAISERIN AUGUSTA" in KIAUCHAU CHINA. Forwarded to HONG KONG & then MANILA PHILIPPINES. Has all kinds of nice markings on the front & reverse incl Sea Post Office Jan 15; Aden Jan 16; Shanghai large dollar chop Feb 13; German Tsingtao Feb 19; Hong Kong Feb 27; Manila Mar 2; etc. VF. A GREAT POSTAL HISTORY ITEM. Ex Magnolia collection. See photo above **Est 700.00+**

CAROLINE ISLANDS:

1733. ○ 1a, Used 3pf light brown with 48 degree overprint. F-VF, attractive 1900 CDS. Has been signed by C. Jaschke, Gebr Senf **650.00**

1734. ○ 2-6, F-VF **165.00**

1735. ○ 33, VG-F, lightly cancelled **200.00**

CAYMAN ISLANDS:

1736. ★ 32-44, KGV set to 10 Shilling. Fresh, F-VF **285.75**

1737. ★ 50-63, KGV set to 10sh, F-VF **180.00**
 1738. ★ 77-9, F-VF **175.00**



1739. ★ 85-96, KGV set to 10 Shilling. F-VF, VLH **255.60**

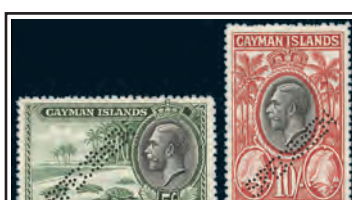

1740. ★ 85-96, Cpl KGV set to 10 Shilling all with perforated "SPECIMEN". Fresh bright colours, F-VF, LH. **Est 375.00+**



1741. ○ 85-96, Cpl KGV set to 10 Shilling. Mostly VF **247.65**

1742. ★ 100-11, KGV set to 10 Sh. F-VF, VLH **70.70**



1743. ★ 108a, KGV One Shilling with "A" of "CA" MISSING FROM WATERMARK (SG #123ab, Cat £2,500). Well centered, VF, LH, a couple tiny ink spots at top. A RARE STAMP **Est 1,000.00+**

1744. ★ 122-34, F-VF **81.20**
 1745. ★ 135-49, QE set to £1. F-VF, LH **125.10**

1746. ★ 153-67, F-VF, NH **90.85**
 1747. ★ MR2a, Partial pane of 56 with one FRACTION BAR OMITTED VARIETY. F-VF, NH, heavy back toning. Scarce **200.00**

CENTRAL AFRICAN REPUBLIC:

1748. ★ C28, IMPERF PAIR. VF, NH. Nice Lincoln Topical. **Est 35.00+**

CEYLON:

1749. 田 6, Tied by barred oval cancel on 1860 folded letter to SHANGHAI, CHINA. Has m/s "Per Emeu". On reverse has red GALLE STEAMER LETTER 7 De, 1860 h/s & Hong Kong 23 Feb, 1861 transit cancel. F, cover has slight discolouration & a bit refolded at right. F. VERY SCARCE COVER. Ex Magnolia collection. See photo above **Est 1,000.00+**

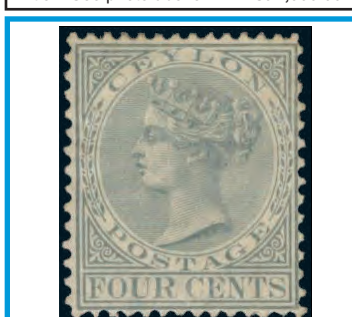

1750. ★ 78, A nice fresh example of the QV 4¢ Perf 14 x 12.5, excellent colour, F-VF, LH. Very scarce & rarely offered. **2,350.00**



1751. ★ 112-14, Cpl set of 3 diff QV Sur-charges perf 14 x 12.5, fresh colours, F-VF. Scarce **1,790.00**

1752. 田 225, 272, Tied on each Special Christmas Flight / Indo-Ceylon FFC Colombo to Madras 24 Dec 1936. Has Tata Airlines illustrated corner card. F-VF **Est 50.00+**
 1753. ★ 278a, Scarce perf 13.5 x 13. F-VF, trivial corner crease **100.00**
 1754. 田 Used QV 5¢ postal stationery letter card with Colombo 18 May 1901 CDS addr locally. Not perfed at top issue. F-VF (H&G #A3a) **Est 45.00+**

1755. ○ 11, SON Customs 4 Jan 1894 cancel. Interesting. VF, some nibbed perfs **140.00**

CHINA:

1756. 田 101, Along with a vertical pair of Hong Kong #36b, Tied by Shanghai Jan 1899 CDS's & grid cancel on postcard to Pilsen Austria (rec cancel). Has SHANGHAI LOCAL POST 9 Ja, 1899 circular datestamp. The postcard is written from Shanghai & depicts a coloured scene with Chinese Soldiers. VF. A nice usage of Hong Kong stamps in China. See photo above **Est 700.00+**

1757. 田 249, Tied by special Memorial cancel for TAN YEN KAI, President of the Executive Yuan. On local cover with Nanking 4, Sept 1931 CDS. Printed history of this notable man accompanies. VF. **Est 65.00+**

1758. 田 291 (2), 317 (8), 332, Neatly tied by Shanghai 7 Feb 1936 CDS's on airmail cover to USA. Has commercial corner card & 2-line violet "USA Transcontinental Air Mail Service" h/s. F. **Est 65.00+**

1759. 田 299/323, Tied Shanghai 1938-40 CDS's on 3 #10 covers; plus 1 front. All addr to the T. Eaton Co. in Hamilton, Canada. Carried aboard ships "Empress of Japan", "Empress of Russia" & "Empress of Asia" (2). VG-F, some aging. Interesting lot **Est 75.00+**

1760. 田 313 (5 copies), One tied on domestic cover with Shanghai Aug 1940 CDS. Has 3 "T" Postage Due h/s's with handwritten note affixed in Chinese "charged Postage Due as stamps were not accepted due to their dirty soiled condition". F. Very interesting & unused item **Est 125.00+**

1761. 田 755 (Pair), Tied by Nanking CDS's circa 1947 on \$20,000 rated cover to USA. F+ **Est 40.00+**

1762. 田 C13, Tied on Canton to Hong Kong Nov 1936 FFC. F, name of addressee clipped out. Scarce **Est 45.00+**

1763. 田 9N28 (block of 5), Tied by Nanking 13 June 1945 CDS's on Express cover to Peking. Attractive Japanese Occupation era item. F. **Est 85.00+**

1764. 田 9N28 (single & block of 9), Tied by Nanking 7 June 1945 CDS's on Reg'd Express commercial cover to Peking. Attractive Japanese Occupation era item. F **Est 90.00+**

1765. ○ HANKOW #J9, from 1894. VF. **200.00**
 1766. ○ SINKIANG: 175-6, 179 (2), F-VF **79.00**
 1767. 田★ SINKIANG: 176-7, 179, 181-2, Five diff Blocks of 6. VF **175.00**
 1768. 田★ SINKIANG: 176-7, 179-82, 185-7, Nine diff Blocks. VF **166.00**

1769. 田 Unused multi-coloured postcard circa 1908 depicting a gruesome scene of the heads & bodies of DECAPITATED CHINESE PIRATES at Canton. VF **Est 75.00+**

1770. 田 Unused coloured postcard circa 1910 depicting a gruesome scene of Chinese pirates who have all been beheaded. Has notation on reverse but not mailed. F. **Est 60.00+**

1771. 田 Canada #233, Tied by Victoria, BC 17 Oct 1938 PAQUEBOT cancel on cover to Canada with Chengtu, CHINA Return address. Fascinating contents relate journey aboard Cdn Pacific "Empress of Asia", thence to Chengtu via Japan, Hong Kong & French Indo China. Refers to possibility of breakout of war. F-VF. **Est 50.00+**

CHINA (PEOPLE'S REPUBLIC):

1772. ○ 569-73, 586-7, 590-9, VF **158.00**
 1773. ○ 798b, VF **80.00**
 1774. 田★ 1030a, Block. VF, NH **100.00**
 1775. ★ 1114-6, 1122-5, VF (#1122-5 are NH) **114.00**

1776. ★ 1126-9, VF, NH **175.00**
 1777. ★ 1222-7, 1232-41, VF, NH. **93.00**
 1778. ★ 1764a, Booklet. VF, NH. **85.00**
 1779. ○ 1764a, Cpl Booklet pane of 10 & label tied on piece. VF **77.50**
 1780. SS★ 1810, VF, NH **55.00**

REPUBLIC OF CHINA:

1781. ★ 1355-8, VF **370.00**
 1782. ★ 1450-1, VF, NH **60.00**

CILICIA:

1783. ★ 109, Scarce 100pi on 5Fr surcharge, attractive colour, F, OG, a few faintly toned perf tips. Signed by expert A. Brun & with a 2008 Roumet Certificate. A RARELY SEEN STAMP (Yvert #88, Cat 1,050 Euro) **900.00**

COCOS ISLANDS:

1784. ○ 01, VF **115.00**

COLOMBIA:

1785. ★ Bolivar "1879" One Peso orange issue PREPARED BUT NOT ISSUED, F-VF, NG **Est 40.00+**

COOK ISLANDS:

1786. 田 25, Scarce used surcharged block. F, slight back stains **200.00**
 1787. ○ 42, VF **57.50**
 1788. ○ 112-4, F-VF **69.50**
 1789. ○ 218a, Type 1. VF **55.00**
 1790. ★ 564-86, VF, NH **91.90**

COSTA RICA:

1791. ○ Telegraph Stamps, Lot of 19 diff from 1892-1927. F-VF (Barefoot £56). **Est 40.00+**

1792. 田★ Revenue VARIETY, dramatic misperfed UL block of 1960 Canton Central 10 Cols yellow brown with horiz perfs running diagonally downward from left to right cutting off lower part of stamps. VF, NH. **Est 75.00+**

CROATIA:

1793. SS★ B31, Perf & Imperf. VF, NH **60.00**

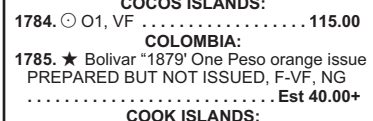

1794. ★ B73-5, Cpl set of Storm Troopers IMPERF. All with large margins (B74 has sheet margin). Fresh, XF, NH, faint indentations. Each stamp neatly pencil signed by expert Dr. Wallner & with his 1960 Certificate. A very scarce & seldom seen imperf set (Mi 1,500 Euro) **Est 1,000.00+**

LOT 1900

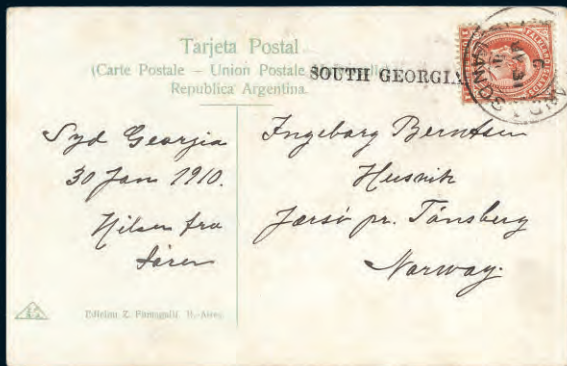

LOT 1902



LOT 1903



CUBA:

1795. ☒ Four stampless covers, from 1849-60. To/from Jaruco, Matanzas, Havana, etc. Various hammer rates, one is 11½ (the ½ is m/s). VG **Est 40.00+**
1796. ☒ Stampless cover with blue St. Catalina 23 Aug 1859 CDS to Cuba 24 Aug b/s. Has crest illustrated "Alcaldia Mayor de Guantamo" Official h/s. F. Pretty **Est 45.00+**
1797. ☒ Eight diff stampless covers, from 1859-70. We noted neat CDS's from Nueva Bermeja, Union de Reyes, Guines, Macuriges, Matanzas, etc to Ceiba Mocha, Guanabacoa, San Nicolas, Bamba, Palmillas, Havana, Holguin, etc. Three have imprinted revenues. VG-F+ **Est 125.00**
1798. ☒ 1209 (Pair), 1414, Tied on Reg'd 11 Sept 1969 cover from Havana addr to Libya (2 diff b/s's). Then redirected to Saudi Arabia. VF. Scarce & unusual cover **Est 70.00+**
1799. ★ 3328-34, Bird set, VF, NH **95.50**

CYPRUS:

1800. ○ 1 (PI 15), F **115.00**
1801. ○ 2, Plates 201 & 205, VG+ (2 stamps) **115.00**
1802. ★ 7 (PI 216), VG-F, light bends. **150.00**
1803. ★ 8 (PI 201), F **225.00**
1804. ★ 8 (PI 205), F-VF **85.00**



1805. ○ 8 (PI 217), Surcharge MISPLACED Horizontally, F **900.00**



1806. ○ 14, Scarce used horiz pair with bold '969' oval grid cancel of Nicosia. F-VF, Georg Buhler guarantee b/s's (SG £700) . **650.00+**



1807. ★ 16, QV Surcharge showing SPUR ON LEFT '1' (Position 3 in the setting of six). Fresh, F, LH, couple perf tones. Very scarce Gibbons listed variety (SG #23c, Cat £1,600) **Est 1,000.00+**

1808. ○ 28-34, F-VF, some nice cancels here **108.75**

1809. ★ 72-84, VG-VF **253.25**



1810. ★ 72-86, Cpl set of 15 diff KGV issues up to 45Pi all with "SPECIMEN" overprints (the stamps show 2 diff overprint types). Fresh colours, F-VF, mostly LH **Est 650.00+**



1811. ○ 88, Scarce KGV One Pound, beautifully centered, neat corner cancel, excellent colour, VF **3,250.00**



1812. ★ 89-108, KGV set to 90pi. F-VF **319.75**

1813. ★ 109, Forgery of the KGV £5 High Value in black on yellowish paper. F-VF, NG (Genuine stamp Cat \$3,750 US). **Est 50.00+**
1814. ★ 109, Cpl Forgery sheet of 24 of the KGV £5 High Value in black on yellowish paper. VF, NG (Genuine stamps Cat \$90,000 US!). A RARE ITEM **Est 800.00+**



1815. ★ 110, KGV One Pound, fresh intense colour, VF, NH, a few natural gum bubbles. Rarely seen in NH condition .. **Est 500.00+**



1816. ★ 110, KGV £1 with "SPECIMEN" overprint. A choice stamp perfectly centered, rich colour, VF, VLH. **Est 400.00+**

1817. ★ 114-22, F-VF, minor bit of TS **137.00**



1818. ★ 114-23, Cpl KGV set to £1 all with "SPECIMEN" overprints, nice centering, fresh colours, F-VF, OG. Very scarce set . . . **Est 750.00+**



1819. ★ 114-23, Cpl mint KGV set up to One Pound. Fresh colours, VF **412.00**



1820. ○ 114-23, Cpl used KGV set up to £1, neat cancels, fresh colours. F-VF . . **565.60**

1821. ★ 125-35, F-VF **231.80**
1822. ★ 134, F-VF, VLH **55.00**
1823. ★ 136-42, 156-9, Nice sets incl Silver Jubilee & Silver Wedding. F-VF **102.60**
1824. ★ 143-55, KGV set to £1. F-VF **121.00**
1825. ★ 168-82, F-VF **115.60**
1826. ★ 168-82, F-VF, NH **130.85+**
1827. ○ 182, QE One Pound. XF. A beauty! . . **Est 60.00+**
1828. ★ 183-97, F-VF **152.00**
1829. ★ 183-97, F-VF, NH **152.10+**
1830. ★ 206-18, F-VF, NH **55.90**
1831. ★ 219-21, 229-31, 262-4, Europa sets, VF **165.60**
1832. ○ 224-6, 226a, Boy Scout set & souvenir sheet with F.D. cancels. VF **178.00**

CYRENAICA:



1833. ★ CB01, Rare Airmail Semi-Official sheet margin single with "SAGGIO" overprint (Specimen). Bright fresh colour, XF, NH. Only 750 of this stamp were printed and just 100 of those were overprinted "SAGGIO". Has 2023 Dr. Avi Certificate. Not listed in Scott nor Sassone. **Est 1,750.00+**

CZECHOSLOVAKIA:

1834. ☒ 234, Tied by special memorial cancel 20 Sept 1937 on mourning Patriotic postcard. Card depicts b/w photo of President Masaryk with his printed Signature. VF. . . **Est 35.00+**
1835. SS○ B153, Two souvenir sheets each with a diff SUEDENLAND 2-line overprint "KARLSBAD 1X 1938". Each with Karlsbad propaganda cancel. VF, both still with OG . . . **Est 80.00+**

DANISH WEST INDIES:

1836. ☒ 7c, BISECT, Perf 14 x 13.5 neatly tied by Christiansted 13 Feb 1903 CDS on cover to St. Croix. Has Fredericksted CDS b/s. VF. Cat \$165 US **Est 150.00+**
1837. ☒ 18a, DIAGONAL BISECT tied by St Thomas 1903 CDS on miniature size cover. F, minor bends. **Est 75.00+**
1838. ☒ 18a, Diagonal BISECT tied by Fredericksted 11 Mar 1903 CDS on cover to St. Croix. F, edge tear at bottom **Est 100.00+**
1839. ☒ 32, Tied by St. Thomas 7 Feb 1906 CDS on b/w postcard depicting a street scene in St. Thomas. Addr to USA. F . . **Est 60.00+**

DANZIG:

1840. ○ 195, F-VF **110.00**
1841. ○ 241-54, F-VF **185.40**

DENMARK:

1842. ○ 34, F-VF **60.00**
1843. ○ 65-9, F-VF **119.65**
1844. ○ 135, VF, couple nibbed perfs . **175.00**
1845. ☒ 143, 163 (2), Surcharges tied by Odense 3 July 1925 machine cancel on cover to USA. F **Est 45.00+**
1846. ☒ 238A (Pair), Tied by Helsingor 11 Apr 1940 cancel on WWII Censored cover to a sailor aboard "SS Randa" in Copenhagen. REDIRECTED to New York & then again to Halifax, NS. F-VF. Eye-catching & unusual WWII cover **Est 65.00+**



1847. ○ C1-5, Cpl used Airmail set, VF **847.50**

DIEGO-SUAREZ:



1848. ★ 1b, Double Surcharge error, fresh, F, OG. Has been signed by expert A. Brun & one other. A very scarce stamp **Est 750.00+**

1849. ○ 3a, Inverted surcharge. VG-F. **450.00**
1850. ○ 6, 9, VF (#9 light crease). Uncertified **350.00**



1851. ○ 21, Scarce 30¢, neat 1893 Diego-Suarez CDS, excellent colour, F. Signed by expert Miro & others. Has 2007 Roumet Certificate. A RARE STAMP-only 150 printed (Yvert #21, Cat 1,150 Euro) **925.00+**



1852. ○ 22, Neatly tied on piece by Diego-Suarez 20 Nov, 1893 CDS, strong rich colour, F-VF. Has been signed by expert Calves & with 2007 Ceres Certificate. A VERY SCARCE STAMP - only 250 printed (Yvert #22, Cat 1,150 Euro) . **Est 1,000.00+**

1853. ○★ 38-41, 43-4, 46-8, 50, VG-F **103.25**



1854. ○ J12, Superb used single with four large margins, crisp colour, neat Diego-Suarez CDS. Signed by experts Thier, A. Brun & Calves. Has 2007 Robin Certificate (Yvert #TT12, Cat 1,050 Euro) **Est 800.00+**

DOMINICA:

1855. ○ 1, F-VF **55.00**
1856. ○ 4-5, F-VF **66.25**
1857. ★ 6, F-VF, some flaws. **275.00**
1858. ○ 7-9, F-VF **83.75**
1859. ○ 11-12, Bisects, F (11 minor toning) . . **62.50**
1860. ○ 54, KGV 5 Shilling, VF, lightly cancelled **100.00**
1861. ★ 65-82, KGV set to 5 Shilling. F-VF . . **214.00**
1862. ○ 83, XF. A choice example. **72.50**
1863. ☒ 90-3, Complete SILVER JUBILEE set neatly tied by Roseau 17 Mr, 1936 CDS's on Reg'd Airmail cover to New York. VF. **Est 65.00+**
1864. ☒ 114-15, Cpl SILVER WEDDING set neatly tied by Dominica 1 Dec, 1948 CDS's on Reg'd Airmail FDC to Canada. VF **Est 75.00+**

EAST AFRICA AND UGANDA:



1865. ★ 16, Scarce KE 50 Rupee High Value with "SPECIMEN" overprint. Lovely fresh rich colour. F-VF, VLH (may possibly be NH). A RARELY SEEN STAMP **Est 500.00+**

1866. ★ 31-9, F-VF **135.75**
1867. ☒ 31-9, Cpl KE set neatly tied by Lamu 18 Feb 1908 CDS's on Reg'd cover to Nuremberg Germany (rec b/s 16 Mar 1908). Has Mombasa transit b/s. F-VF. A NICE LOOKING MULTI-FRANKED COVER. **Est 200.00+**



1868. ★ 59, Rare KGV 500 RUPEE High Value with "SPECIMEN" overprint, lovely fresh rich colour, F-VF, OG. A STAMP THAT IS MISSING IN ALMOST ALL COLLECTIONS (Normal stamp Cat \$40,000 US) **Est 2,500.00+**

ECUADOR:

1869. ★ Columbus in Queen Isabella's Court 1936 ESSAYS 5¢ blue & red, & 10¢ orange & blue; IMPERF HORIZONTALLY. F-VF, NH some toning, gum creasing. Interesting lot . . . **Est 65.00+**

EGYPT:

1870. ★ 21, F **67.50**
1871. ★ 21a, F-VF, gum a bit toned . . . **95.00**
1872. ☒ 43 (Pair), Tied by Zagazig 20 July 1896 CDS on 3m maroon postal stationery card to Naples (25 July squared circle receiver). F **Est 50.00+**
1873. ○ 90, VF **50.00**



1874. ○ 124, Scarce PORT FOUD overprint. VF, neat CDS cancel, small scratch on King's arm which has been "coloured" over. Has 1993 Peter Holcombe Certificate **875.00**

1875. ★ 172-6, Aviation set, fresh, F-VF, NH **Est 100.00+**

1876. ★ 235-8, IMPERF PROOFS on card. VF, NH **Est 100.00+**

1877. ★ 238, Mounted on card noting this stamp came from the Royal Egyptian Stamp Coll of KING FAROUK. Has special b/s. VF **Est 60.00+**

1878. ○ 240, Wholesale lot of 30 used King Farouk £1. Also 8 sets of B3-6. F-VF. A nice lot for a dealer **211.50**



1879. ★ 440, Horiz IMPERFORATE PAIR. Scott unlisted. VF, NH. Has Herzog guarantee b/s **Est 150.00+**



1880. SS★ B13-15, Scarce set of Perforated & Imperforate BOY SCOUT JAMBOREE SOUVENIR SHEETS. Bright & fresh, VF, NH (2 diff SS's) **3,500.00**

1881. ○ J3, Interesting unlisted white spot on the "1" variety. F+ **52.50**

1882. ☒ M8 (5), Four tied by black diamond grid cancels, one by MPO cancel on backs of 5 diff British Military covers to England. Has Alexandria, Cairo or Moascar MPO strikes, 1935-6; plus Egypt / Postage Prepaid - #s 4, 13, 14, 19 & 20 h/s. F-VF . . . **Est 100.00+**
1883. ☒ M8 (Block), Tied by diamond grid cancels on back of British Military cover with MPO / Alexandria 14 Feb 1936 cancel & "Egypt / Postage Prepaid #13" h/s to England. F, slightly reduced. **Est 50.00+**
1884. ☒ M8, Tied by diamond grid cancel on back of British Military cover to England. Has black MPO / Port Said 29 Feb 1936 (LAST DAY OF THE CONCESSIONARY RATE) & "Egypt / Postage Prepaid #10" h/s. VF. . . . **Est 50.00+**

1885. ☒ M8 (Block), With Moascar MPO 15 Mar 1938 cancels on back of British Military cover to England. Has "Egypt / Postage Prepaid #4" h/s. VF **Est 75.00+**
1886. ★ O51-3, O55-9, Official imperforate PROOFS, each on card. VF. . . **Est 125.00+**
1887. ○ SUEZ CANAL COMPANY #L3 imperf with numeral '63' French cancel. F-VF, thin. Cat \$575 **Est 100.00+**

ERITREA:

1888. ★ 6, Attractive mint example of this challenging stamp. F, OG, couple nibbed perfs. A scarce key stamp from this Italian Colony. Has 2011 Sismondo Certificate . . . **Est 65.00**



1889. ★ 47, Lovely fresh mint example. F, OG, NH. Has 2011 Sismondo Certificate . . . **Est 1,250.00**

1890. ★ 168-74, F-VF **123.00**
1891. ○ CB6-8, F-VF **277.50**
1892. ★ E1-3, F **173.00**
1893. ○ J3a, VG-F **475.00**

ESTONIA:

1894. ☒ 29-32, 34-5, Tied by Tallinn-Sadam 20 Nov 1919 CDS's on local cover. F-VF, couple tiny edge flaws. **Est 45.00+**
1895. ☒★ 66-7, 69-75, Blocks, F-VF, 2 NH in each **225.00+**

FALKLAND ISLANDS:

1896. ★ 15, 15a, 16-17, VG-F+ **235.00**
1897. ★ 16a, VF **325.00**



1898. ○ 19E, Rare used Half Penny surcharge on diagonal bisect of One Penny claret. F-VF. Has 1980 BPA Certificate . . . **325.00**

1899. ★ 22-7, F-VF **170.50**



LOT 1943



FALKLAND ISLANDS Continued

1900. ☒ 23, KE One Penny tied by Falkland Islands 31 Ja, 1910 CDS (date error with Jy for Ja) CDS on picture postcard (showing Zoological Gardens in Buenos Aires). Has rare large SOUTH GEORGIA straightline h/s which also ties the stamp. Addr to Norway. This provisional was in use only from 22 Dec 1909 to Mar 30, 1910. F, stamp defective at left. A RARE USE OF THE LARGE SOUTH GEORGIA STRAIGHTLINE. ONLY 6 ARE RECORDED ON COVER OR CARD. (SG #ZU1, Cat £10,000). See photo on Page 30 **Est 3,000.00+**

1901. ★ 30-5, plus extra shade of 33, F-VF **151.00**

1902. ☒ 41 (2), 42, 44 (2 diff shades), 46, MR1 (2). All tied by bold strikes of violet oval DECEPTION ISLAND SOUTH SHETLANDS 22 Nov, 1922 datestamps on cover to A.A.P. Neave, Civil Engineer in Port Stanley (1 May, 1923 arrival b/s). VF, centre fold not affecting stamps or cancels. Ex Bougainville. (SG £1,400 simply as used singles). A Scarce cover. See photo on Page 30 ... **Est 1,000.00+**

1903. ☒ 41 (2), 43, MR2. Each tied by SOUTH SHETLANDS 1 Mr, 1924 double-circle datestamps IN VIOLET on cover to Port Stanley (rec b/s 7 Mr, 1924). This is a particularly scarce cover with the cancels in violet as it was only used between March & Nov 1924. F-VF, a few file folds in cover not affecting the stamps. Ex Du Pont & Stern. See photo on Page 30. **Est 600.00+**

1904. ○ 61, VF **70.00**
1905. ○ 62, KGV Five Shilling, F-VF ... **120.00**
1906. ○ 65-71, F-VF, light cancels. ... **233.75**
1907. ★ 65-72, F-VF **250.25**



1908. ★ 67, BREAK IN CLOUD variety (SG #129a, Cat £1,500). F-VF, slight hinge stain. A VERY SCARCE KGV CENTENARY VARIETY **Est 1,100.00+**

1909. ☒ 69, Block with beautiful centering. VF, bottom stamps are NH **112.00+**



1910. ★ 74a, Rare 5 Shilling Penguin with YELLOW ORANGE & BLACK SHADE. Crisp colour, beautifully centered, XF, LH. Has been pencil signed by expert H. Bloch & with a 1973 Friedl Certificate. AN OUTSTANDING EXAMPLE OF THIS SCARCE STAMP **3,250.00+**



1911. ★ 75, Scarce 10sh Coat of Arms, excellent fresh colour, F+, NH. **Est 1,000.00+**

1912. ★ 77-80, Silver Jubilee, F-VF, LH **55.00**
1913. ★ 84-93, KGV issues up to 2 Shillings 6d. F-VF **111.20**
1914. ★ 84-96, KGV set to £1. F-VF. **361.20**



1915. ★ 84-96, 101-2, KGV set to One Pound. Fresh, F-VF, NH (92 VLH). RARELY SEEN IN NH CONDITION **614.00+**

1916. ○ 84-94, KGV to 5Sh, many with nice Fox Bay cancels, F-VF **248.60**
1917. ★ 93-4, VF **115.00**
1918. ○ 94, KGV Five Shilling, F+ ... **95.00**
1919. ☒ 107-15, Blocks F-VF, NH. ... **279.60**
1920. ★ 107-20, KGV set to the £1. F-VF **200.40**
1921. ★ 107-120, F-VF, NH **200.40**
1922. ★ 128-42, F-VF, NH **185.85**
1923. ★ 128-42, VF, VLH **185.85**
1924. ★ 166-79, F-VF **69.45**
1925. ★ 166-79, F-VF, NH **69.45**



1926. ★ 204, Margin single with PARTIALLY DOUBLE SURCHARGE (result of bounced printing plate). VF, NH. 2018 Heijtz Certificate (Heijtz #199v1, Cat £250) **Est 150.00+**

1927. ★ 210-22, Also three diff watermark varieties, VF, NH **100.35**
1928. ★ 324-5, Royal Wedding issues with WATERMARK INVERTED. VF, NH (SG #'s 402w-3w - £100) **Est 65.00+**
1929. ★ 485-500, Ships to £5. VF, NH. **79.35**
1930. SS★ C2-7, Cpl set in mini sheets of 10. VF, NH (6) **190.00**
1931. ☒ Unused coloured postcard circa 1914 published by Hardy. Depicts 8 diff KE stamps up to the 5sh surrounding a central crest. VF. Very scarce postcard. **Est 150.00+**

FALKLAND ISLANDS DEPENDENCIES:
1932. ★ 1L1-L8, Fine lines. F-VF ... **130.00**
1933. ☒ 1L14-17, Cpl UPU set neatly tied by South Shetlands 3 Jan, 1950 CDS on cover to Stanley. F-VF. **Est 35.00+**
1934. ☒ 4L1-8, Cpl KGV SOUTH ORKNEYS set tied by 27 Mar 1947 CDS's on Reg'd cover to England. VF. **Est 75.00+**



1935. ☒ 42, 53 (5), 55-7, Nine stamps tied on front & reverse sides by neat Suva 15 Sept 1896 CDS's tied on Reg'd cover to Camden NJ, USA (rec b/s). Has transit cancels from Victoria BC, Winnipeg Man & St Paul Minn. F, #56 has toned corner. A NICE 19th CENTURY FIJI COVER. **Est 275.00+**

1936. ★ 91, KGV One Pound with black "SPECIMEN" overprint. Bright fresh colour, F-VF, OG. **Est 300.00+**
1937. ★ 103, 105-6, F-VF (#105 is NH) **81.50**
1938. ★ 123, 126-31B, KGV Medium to High Values. F-VF **113.65**
1939. ☒ 184-5, Blocks, F-VF, NH ... **62.00**
1940. ★ 305-20, 305b-20b, F-VF, NH. ... **73.45**
1941. SS★ 571, CAPEX overprint. VF, NH ... **Est 40.00+**



1942. ☒ Stampless cover (front only) with 10K PORTO STEMPSEL imprint in black showing broken top of "10 KOPECK" variety. Has Cyrillic s/l Helsingfors cancel & addr to the Postmaster in Tammerfors. The paper shows paper maker's watermark "LJS & A" (Facit #4). Contemporary writing on reverse. F-VF. Facit lists but does not price watermarked varieties. A scarce item **Est 400.00+**

1943. ☒ 2, Jumbo single with large margins with neat manuscript cancel on 1859 folded letter sheet to St Petersburg. Has blue Abo oval company h/s at left. VF. A scarce classic cover in nice condition. Scott \$975 US. See photo above **Est 650.00+**

1944. ☒ 5, Tied by Uleaborg 14 June 1862 boxed cancel on folded letter to Kristinestad (stamp has pen cancel also). Has "ANK 1416" strike. VF **Est 150.00+**
1945. ○ 7b, F, couple nibbed perfs ... **240.00**
1946. ○ 8, F, small fits **300.00**
1947. ○ 8a, Horiz pair tied on piece with light blue postmarks. F. **800.00**
1948. ☒ 9, Tied by blue CDS on folded cover to Mustiala. Has blue "ANK 26/11" strike. VF. A choice cover. **Est 150.00+**
1949. ☒ 10, Tied by Helsinki 10 Feb CDS on folded 1868 cover to Uleaborg. F-VF. Has "ANK 16/2" strike & "14" m/s. F-VF **Est 150.00+**
1950. ○ 10b, 12a, F, a few blunt perfs. **350.00**



1951. ○ 46-58, Imperial Arms set with excellent colours & nice CDS cancels. F-VF ... **904.25**

1952. ☒ 78, Tied by bilingual 1917 CDS on 10 Pen rose Postal Stationery card to Helsinki. Has multi-colour Patriotic label affixed depicting Lion & Sword "Support Finish Industry". F-VF **Est 50.00+**

1953. ○ B1-7, B9-30, B34-8, F-VF (34) **277.30**
1954. ☒ Coat of Arms 10 KoP rose oval imprinted Postal Stationery envelope (H&G #4) with WIBORG 29 Dec 1854 boxed cancel to Helsinki. Has "3" m/s rate & nice official red wax seal. F+. Scarce. **Est 350.00+**

1955. ☒ Coat of Arms 10 KoP rose oval imprinted Postal Stationery envelope (H&G #4) with Helsinki 1856 boxed cancel to Sordavala. F. Has 2002 Cyril Schwenson Certificate. Scarce. **Est 350.00+**

1956. ☒ Coat of Arms 5 KoP blue oval imprinted Postal Stationery envelope (H&G #8) with LOUISA 23 Oct 1856 boxed cancel to Helsinki. Also "8" m/s rate. F, small fits. Scarce. **Est 350.00+**

1957. ☒ Coat of Arms 5 KoP blue oval imprinted Postal Stationery envelope (H&G #3), with Borge 8 Nov 1857 boxed cancel to Helsinki. Has "ANK 9/11" h/s & "11" m/s rate. F-VF, small edge tear. Scarce. ... **Est 300.00+**

1958. ☒ Coat of Arms 10 KoP rose oval imprinted Postal Stationery envelope (H&G #9) with Helsinki 21 Nov 1857 CDS to St Michel. F. Scarce. **Est 350.00+**

1959. ☒ Coat of Arms 10 KoP rose oval imprinted postal stat envelope (H&G #9) with KUOPIO 31 Oct 1859 boxed cancel to St Michel. F, minor age stains. Scarce. ... **Est 350.00+**

1960. ☒ Russia #74 (Block of 10), Tied by Helsinki Oct 1916 CDS's on Reg'd cover to London. Has WWI trilingual Tornio Censor tape & censor h/s. F-VF **Est 150.00+**

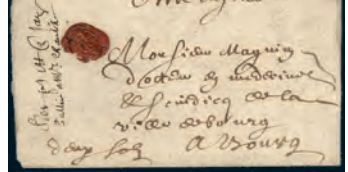

1961. ☒ Miniature stampless folded letter dated Lyon 2 July 1643 to a Doctor of Medicine, Bourg. Has 2 tiny & attractive red wax seals. Carried by favour. F. **Est 200.00+**

1963. ☒ Miniature size stampless letter dated 21 Mar 1715 from Sauve to Beaucaire. Has 4 Sous m/s rate. F-VF **Est 75.00+**

1964. ☒ Stampless folded letter dated 21 Apr 1751 with "TOULON" straight line cancel, to Monseigneur de La Tour, President / Intendant of the Provence at Aix. Has "religious blessing mark. Interesting contents regarding a donation of 6,000 pounds of money. VF, small repair. Translation of the inside letter accompanies. **Est 85.00+**

1965. ☒ Three stampless folded letters & 1 cover from 1753-86 Metz to Nantes, Verdun & Rennes. All with "METZ" straightline cancels. VG-VF (4) **Est 100.00+**

1966. ☒ Stampless folded letter dated Carpentras 22 Mar 1756 to L'Abbe Labovel, Avignon. Carried by favour with "religious blessing mark. No postal markings. F. **Est 50.00+**

1967. ☒ Stampless folded letter dated Nimes 26 Dec 1763 to Marseilles. Has "NIMES" straight line cancel & "7" m/s rate. Has attractive triple Fleur de Lis wmk. VF. ... **Est 65.00+**

1968. ☒ Stampless folded letter dated "TOULON" (straight line cancel) 15 May 1766 to Cogolin. Has "6" m/s rate & nice Fleur de Lis watermark. F-VF ... **Est 60.00+**

1969. ☒ Stampless folded letter carried by favour dated Orange 28 June 1783 to St. Cecille. Has interesting "£2075" m/s on front relating to a loan mentioned in the contents. No postal markings. Large elaborate watermark. VF **Est 50.00+**

1970. ☒ Stampless folded letter dated 12 May 1785 with "MONTAUBAN" straight line cancel to Toulouse. Has "4" m/s rate. F-VF **Est 50.00+**

1971. ☒ Stampless folded letter dated 21 May 1797 with 21 / ST BRIEUX straight line cancel to Lyon, "L" in circle receiver. Has "13" m/s rate, plus "4" m/s on back. Lengthy contents. F **Est 50.00+**

1972. ☒ Group of 7 stampless letters & 1 stampless cover with "METZ 55" 2-line cancels, from 1797-1829. Has a variety of other postal markings, m/s rates. Mostly addr to Colmar & Paris. Incl one cute miniature size cover. F-VF (7) **Est 75.00+**

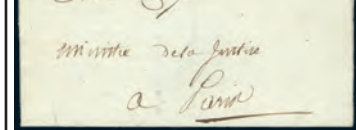

1973. ☒ Stampless Official folded local letter dated Paris 24 Oct 1800 from a Consul of the State to the Minister of Justice (illustrated letter head). Has red 3-line "POSTES / PRES LES CONSULS / DE LA REPUBLIQUE" free frank, matching illustrated red wax seal & red "2L" in circle b/s. F-VF **Est 100.00+**

1974. ☒ Two stampless letter dated Paris 1801-2, both to Beauvais. Each has red "P" in inverted partial triangle. Paris departure marking. F-VF **Est 50.00+**

1975. ☒ Five diff stampless folded letters with "P.55.P./METZ" 2-line cancels, from 1815-26. Has a variety of other postal markings, m/s rates & destinations. F-VF. **Est 50.00+**



1976. ☒ Stampless folded letter Sept 1838 addr to Kirchberg, Gorz, Austria undelivered & returned to Paris. Has red oval "Austria par Huningue" cross border h/s, plus a variety of other postal markings. F **Est 65.00+**

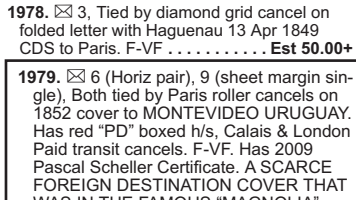

1977. ☒ 1, 6 (2), Tied on Trans-Atlantic cover from Tilly S. Seules 13 Dec 1851 to ALBANY NEW YORK. Has Paris & Le Havre transit cancels & "New York 20" cancel. VG+ **Est 275.00+**

1978. ☒ 3, Tied by diamond grid cancel on folded letter with Haguenaue 13 Apr 1849 CDS to Paris. F-VF **Est 50.00+**

1979. ☒ 6 (Horiz pair), 9 (sheet margin single). Both tied by Paris roller cancels on 1852 cover to MONTEVIDEO URUGUAY. Has red "PD" boxed h/s, Calais & London Paid transit cancels. F-VF. Has 2009 Pascal Scheller Certificate. A SCARCE FOREIGN DESTINATION COVER THAT WAS IN THE FAMOUS "MAGNOLIA" COLLECTION. See photo above. **Est 1,750.00+**



1980. ○ 6a (2), 9b, Tied by diamond grid cancels on a piece. Has French 1850 RPO cancel on reverse. F. Has 2010 Weiss Certificate **860.00**

1981. ○ 11, Horiz pair tied on piece, F-VF ... **95.00**
1982. ○ 13, Imperf Pair. F-VF **160.00**
1983. ○ 13a, Imperf Pair. F-VF **400.00**



1984. ☒ 14, Unused stamp affixed on official circa 1870 illustrated bilingual "PAR BALLON NON MONTE" postcard. F-VF ... **Est 150.00+**

1985. ☒ 14, 18, Tied by "2418" lozenge cancels on cover with La Petite Pierre 23 May 1856 CDS. Addr to Neuenstadt, Wurttemberg. Has Strasbourg, Heilbrunn, etc. transits. F, centre fold. **Est 45.00+**

1986. ★ 15, Napoleon 20¢ imperf 20¢ TRIAL COLOUR PROOF PAIR in yellow brown. F-VF, ungummed. **Est 65.00+**

1987. ○ 17, Two distinct shades. F-VF **330.00**

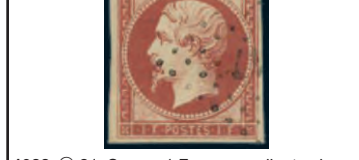

1988. ○ 21, Scarce 1 Franc, excellent colour, light cancel, from margins, VF. **2,475.00**

1989. ☒ 32, Tied by dotted Star cancel on postcard with Paris / R Bonaparte 2 Sept 1870 CDS to Airaines. Has "Ballon Libre / Non Monte" m/s. F-VF. **Est 100.00+**

1990. ★ 33, VG-F **175.00**
1991. ○ 37, Napoleon 5 Franc. F, small thins. Cat \$750 **Est 100.00+**

1992. ○ 41, VF, small sealed tear ... **160.00**
1993. ○ 41-2, 45, 47, F-VF, most with guarantee b/s's **336.00**

1994. ○ 42, Three diff shades, all with full margins, VF **180.00**

1995. ☒ 46, VF single tied by "3218" lozenge cancel on folded letter from Roubaix 29 Apr 1871 CDS to Belgium (rec b/s). F-VF. Cat \$325. **Est 200.00+**

1996. ○ 50-1, 53, 55-7, 59, 62-3, F-VF. **76.00**
1997. ○ 52, Vertical Pair DOUBLE PERFED BETWEEN. F, some short perfs. **Est 50.00+**

1998. ★ 54, Fresh colour, F. **540.00**

1999. ☒ 54, 57, Both tied by Paris dotted star cancels on folded letter flown by BALLON MONTE. Has Paris 28 Dec 1870 CDS & carried aboard Balloon "Bayard" & addr to Brussels Belgium (b/s). F-VF. See photo below **Est 500.00+**

2000. ☒ 57, Tied by Paris dotted star cancel on folded letter flown by BALLON MONTE. Has Paris 6 Dec 1870 CDS & carried aboard Balloon "Denis-Papin" & addr to Luc-sur-Mer (b/s). F-VF. See photo below **Est 400.00+**

2001. ☒ 57, Tied by dotted Star cancel on folded cover with Paris 11 Jan 1871 CDS to Saint Etienne. Has "PAR BALLON MONTE" m/s. Flown aboard balloon "KEPLER" (Scott #BM57). F-VF. See photo below **Est 300.00+**

2002. ☒ 58-9, Neatly tied by Anchor lozenge cancels on 1872 letter sheet (missing side flaps) from Marseilles to Athens Greece. Has French Paquet Post 16 Nov 1870 cancel & rec Greek b/s. VF. Has 2016 Roumet Certificate. See photo above **Est 450.00+**

2003. ★ 60, Fresh, F-VF, large part OG ... **325.00**

2004. ○ 67, 69-70, 72-5, F-VF. **190.25**

2005. ★ 68, F, NG, couple short perfs. Scarce. Cat \$800 **Est 135.00+**

2006. ○ 79, F-VF. Has guarantee b/s's **240.00**

2007. ★ 81, F+, NG. Has guarantee b/s's. **425.00**

2008. ★ 82, F+, one nibbed perf. **82.50**

LOT 1999 - BALLON 'BAYARD'



LOT 2000 - BALLON 'DENIS-PEPIN'

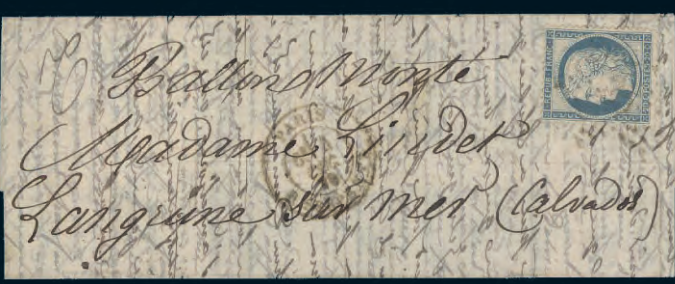

LOT 2001 - BALLON 'KEPLER'



LOT 2023



FRANCE Continued

2009. 96, F-VF 70.00
 2010. 110-1, Tied by Gare de Lunville 28 Oct circa 1913 CDS on front of b/w photo postcard depicting German Zeppelin "LZ 16" which landed on the parade ground at Luneville France. F-VF Est 60.00+
 2011. 113, Tied by 6 May, 1903 CDS on coloured Coronation postcard depicting British KING EDWARD VII & QUEEN ALEXANDRA with Union Jack behind them. F Est 60.00+
 2012. 117a, Top margin IMPERFORATE GUTTER PAIR. VF, NG. Has photocopy of a 1997 Philatelic Foundation Certificate for a multiple from which this pair came. . 380.00+



2013. 117a, Corner sheet margin IMPERFORATE BLOCK, VF, NG. Has photocopy of a 1997 Philatelic Foundation Certificate for a multiple from which this block came 760.00
 2014. 130, F-VF 85.00



2015. 138-42, Bristol Printings of the 10¢-30¢ Sowers with SIMULATED PERFORATIONS, on card. Each a LR corner margin single. Fresh, VF, ungummed as issued. A LOVELY MATCHED SET (Maury Cat 1,750 Euro) Est 1,000.00+

2016. 144-6, Three diff 50¢ imperforate PLATE PROOF PANES OF 25 in grey black, dull blue & vermilion. We spotted 2 diff printing varieties: the grey black with large black circle on LR stamp, & the vermilion showing printing variation on stamp #3. VF. Scarce group (3 panes with 75 stamps) Est 400.00+
 2017. 159, Tied by 1909 cancel on b/w postcard depicting pioneer aviator RENE DEMANEST in his early monoplane "Antoinette". VF Est 50.00+
 2018. 159, Tied by Bourges 10 Oct 1910 (10-10-10) CDS on front of illustrated postcard to Indre. Depicts cameo of pioneer Peruvian aviator Juan Bielovucic & vintage "Voisin" biplane. Earned the Legion of Honour in WWI & served with the French Resistance in Croatia in WWII. VF Est 60.00+
 2019. 159, Tied by 1910 CDS on b/w postcard depicting the WRECK OF PIONEER biplane flown by famous early aviator G. LEGAGNEUX. Due to strong turbulence near Issy, the aircraft crash landed. F, minor TS Est 50.00+
 2020. 162, Tied by Paris 1909 CDS on multi-coloured postcard depicting the experimental dirigible "LA VILLE DE PARIS". Shows the giant airship outside its hangar. VF Est 60.00+
 2021. 162, Tied by b/w postcard circa 1912 depicting the ill-fated White Star Liner "TITANIC" which sunk in the North Atlantic with over 1,600 lives lost. VF. . Est 150.00+



2022. 197, Bordeaux Philatelic Congress. VF, LH. Has guarantee b/s 440.00

2023. 197, Bordeaux Congress overprinted issue neatly tied by Bordeaux Exposition 15 June, 1923 CDS on Reg'd cover to Paris (rec b/s 16 June, 1923). VF. Has 2 diff guarantee h/s's. A scarce cover. See photo above Est 500.00+

2024. 246, VF Philatelic Exhibition overprinted stamp neatly cancelled by Le Havre Exposition 26 May, 1929 postmark on each Exposition cover. VF, one tiny stain on stamp does not detract. Pencil signed by Diana. Cat \$750. See photo above Est 400.00+

2025. 248, Sheet margin block, fresh, VF, NH. Signed by Roumet & with his 2018 Certificate 460.00+
 2026. 257, UL corner block of 15 of the Labor Bureau Congress. Fresh, nice centering, F-VF, NH 600.00

LOT 2024



2027. 279, Key value. Fresh, VF, NH 160.00
 2028. 300a, VF 55.00
 2029. 300a, A choice example. XF, NH Est 150.00+
 2030. SS★ 329, PEXIP souvenir sheet. Post Office fresh, VF, NH 700.00+



2031. 329a-d, Complete set of PEXIP 1937 singles in a se-tenant block (from the souvenir sheet). Fresh, VF, NH 360.00+

2032. 339, 445 (2 Pairs), Tied by Camp de Rivasalles 12 Dec 1941 CDS's on WWII Censored Airmail cover from a POW to USA. Also POW censored stampless letter sheet from the same camp to Vienna in 1946. VG-F+ (2 covers) Est 50.00+



2033. 348, 348a, Set of 50Fr Clement Ader used blocks showing the two types. VF 570.00

2034. 383, Tied by Saumur 9 June 1947 cancels on illustrated items for the GRAND AVIATION/PARACHUTE MEET at Saumur. One is a postcard, other is a leaflet. VF Est 65.00+

2035. 476F, 561, Tied by BAT illustrated WINGS Exposition (Airmail) 14 Dec 1947 special cancels on each airmail cover to England. VF. Interesting Est 50.00+

2036. 624, VF, NH 55.00
 2037. 624, Used Stamp Centenary block with neat Paris 1 June, 1949 commém F.D. cancels. XF 160.00+

2038. 942, Cpl mint Booklet with 2 panes of 10. VF, NH 65.00



2039. 1024, Scarce 25¢ on EXPERIMENTAL LUMINESCENT PAPER, pristine fresh, VF, NH. Has pencil guarantee b/s & 2001 B.P.B. Certificate. See footnote in Scott (Yvert #1331d, Cat 900 Euro) Est 750.00+

2040. 1823, Right margin block with "7" MISSING on LL stamp. VF, NH (Ceres - 28 Euro) Est 35.00+



2041. B9, A superb used block with perfect centering & SON Versailles / Peace Congress 7 May 1919 CDS cancel. Yvert 1,960 Euro plus 25% premium for VF centering. AN OUTSTANDING ITEM! 1,600.00+

2042. B22-3, F 142.50
 2043. B27, VF 150.00
 2044. B33, F, NH 130.00
 2045. B34, LL corner single. F-VF, NH 130.00

2046. B34, F-VF 82.50
 2047. B38, VF 140.00
 2048. B43-5, B86-9A, F-VF 103.30
 2049. B66-7, F 130.00
 2050. B66-7, Winged Victory set neatly tied by Paris Louvre Museum 23 Oct, 1937 cancel on special gummed Louvre souvenir card. VF Est 80.00+

2051. B90-1, Blocks, F-VF, NH 55.00
 2052. B117-28, B135-46, VF, NH 75.00
 2053. B157a, VF, NH 100.00
 2054. B274a, Cpl mint Booklet. VF, NH 375.00

2055. B282a, Cpl Red Cross Booklet. VF, NH 85.00
 2056. B285-90, VF, NH 137.50
 2057. B291a, Cpl mint Red Cross Booklet. VF, NH 110.00

2058. B294-9, F-VF, NH 111.50
 2059. B301a, Cpl mint Red Cross Booklet. VF, NH 300.00
 2060. B337a, B356a, B374a, B385a, B392a, Red Cross Booklet. VF, NH 75.25



2061. C1-2, Cpl first Airmail set. Fresh, F-VF, NH (C1 has pencil guarantee b/s) 800.00

2062. C2, Scarce Airmail, F 225.00



2063. C8-14, Complete Airmail set to 50 Fr, fresh colours, nice centering, VF 976.00



2064. C14, Scarce 50 Fr Plane Over Paris airmail. VF, LH 825.00



2065. C15, Scarce 50 Fr Banknote airmail, pristine fresh, rich colour. VF, NH 1,700.00



2066. C15, Scarce 50 Franc Banknote Airmail, VF, one slightly rounded corner 310.00

2067. C22, C27, F-VF, LH 175.00

2068. C27, Fresh, VF, NH 130.00



2069. C29-32, F-VF, NH 281.25

2070. J3-4, J6, VF 82.50
 2071. J93-7, F-VF, NH 59.75
 2072. N2a, N8, VF, NG 465.00
 2073. N27-58, WWII German Occupation of Alsace & Lorraine. F-VF 128.80

2074. 1900's b/w illustrated postcard depicting military dirigible "LIBERTE" in flight. This pioneer airship crashed in 1909 with the loss of the crew of four. F Est 50.00+

2075. 1900's b/w photo postcard printed in France circa 1900's depicting the dirigible airship "CITY OF PARIS". It was the largest airship in the work at the time in 1906. VF Est 45.00+

2076. 1906 b/w photo postcard 1906 depicting the Dirigible Airship "LE PATRIE" in flight. The Patrie bears the distinction of being the first airship built specially for military service. F Est 65.00+

2077. Two unused photo postcards circa 1907. Depicts famous French Aviator LEON DELAGRANGE flying biplane purchased from G. Voisin. He died in air crash at Bordeaux in 1910. One has cameo of Delagrange. F (2) Est 80.00+

2078. Unused photo postcard circa 1907 depicting vintage Monoplane L'ESNAULT-PELTERIE on the ground. F Est 50.00+

2079. Unused circa 1908 photo postcard depicting Military Dirigible "CLEMENT BAYARD" in flight. The airship was bought by Czar Nicolas of Russia & renamed BERKUT. F-VF Est 45.00+

2080. Three diff unused b/w postcards circa 1908 depicting early MERCEDES CARS. F Est 60.00+

2081. Unused b/w photo postcard depicting the terrible TRAIN WRECK at Contich 21 May 1908. F, minor edge wear Est 65.00+

2082. Unused b/w photo postcard from Nancy France depicting an ACCIDENT OF THE BALLOON "LE CONDOR", 14 July, 1908. Shows the Balloon pushed up against a building with the gondola (with passengers) smashing into a balcony. VF Est 65.00+

2083. Unused b/w postcard circa 1908 depicting a STEAM PROPELLED CAR from 1885 with 4 passengers. This prototype vehicle was made by the early French automobile maker DE DION-BOUTON. F Est 50.00+

2084. Unused glossy photo postcard circa 1909 depicting cameo of famous early French aviator ALFRED LEBLANC & himself flying a Humber Monoplane. He was a contemporary & assistant to Blériot & won many flying competitions. F-VF Est 65.00+



2085. Four unused photo postcards circa 1909 depicting famous early French Aviator M. HUBERT LATHAM & his vintage monoplane "ANTOINETTE". One features him in the cockpit, another flying over the English Channel. He was involved in many competitions. F-VF (4 diff) Est 150.00+

2086. Unused glossy photo postcard circa 1909 with cameo depicting famous aviator HUBERT LE BLON & himself flying in a Humber Monoplane. He was a winner of many competitions & died in air crash in Spain 1910. VF Est 65.00+



2087. Scarce series of 5 diff unused photo postcards circa 1909 depicting famous early French aviator LOUIS BLERIOT & his Monoplane. In 1909 he was the first person to cross the English Channel by air. The postcards show Blériot in the cockpit, flying over countryside & the English Channel & reaching the White Cliffs of Dover. A historic group. F-VF Est 250.00+

2088. Scarce unused b/w photo postcard depicting the early French Military dirigible "REPUBLIQUE". Shows the airship ready for it's ill-fated flight on 23 Sept 1909. This was the airship's final flight after one of the metal propeller blades sheared off its shaft piercing the dirigible & causing the airship to crash, killing all 4 of its crew (who are pictured). VF Est 80.00+

2089. Unused b/w France souvenir postcard of the Aviation Field for the May 1910 AIR MEET AT TOURS. Depicts portraits of 6 diff early aviators on the postcard. F, minor toning. Scarce aviation postcard. Est 75.00+

2090. Unused sepia postcard circa 1910 from Vichy depicting an early Radiograph X-RAY machine with patient. Shows an unprotected technician (early technicians who were exposed to X-Rays had a high sickness & mortality rate). F Est 60.00+

2091. Two unused photo postcards circa 1910. Depict vintage biplane designed by pioneer aviator LOUIS PAULHAN (with Henri Fabre). This was the second aircraft to be brought by the British War Office. One card also shows cameo of Paulhan. F-VF (2) Est 75.00+

2092. Unused b/w photo postcard circa 1910 depicting pioneer pilot LEON MOLON in flight in his Blériot monoplane. VF Est 50.00+

2093. Unused photo postcard circa 1910 depicting vintage biplane designed & built by ROGER SOMMER. F, corner flaw Est 40.00+

2094. Unused b/w postcard circa 1910 depicting the pioneer French Submarine "LE GNOME". Shows the sub riding on the surface in a harbour with it's crew on deck. VF. Scarce Est 65.00+

2095. Unused b/w postcard depicting striking railroad workers in 1910 surrounding a train. Also depicts a 5 Francs coin at the UL. VF Est 40.00+

LOT 2194



2096. Unused b/w postcard circa 1910 depicting an early racing MOTORCYCLE ridden by Marius The. VF Est 45.00+

2097. Unused early aviation postcard of the 1911 European Circuit depicting the TRAIN MONOPLANE with inset portrait of the pioneer aviator EMILE TRAIN. VF Est 60.00+

2098. Unused early aviation postcard of the 1911 European Circuit depicting a FARMAN BIPLANE & the depart of Pilot HENRI WIJNMALEN. VF Est 50.00+

2099. Unused b/w pre WWI photo postcard circa 1912 depicting a pioneer Fighter Airplane showing a front gunner standing up & shooting over the propeller. Scarce early prototype military aircraft. F Est 65.00+

2100. Unused early aviation b/w postcard from Ville de Champigny 25 May, 1913. Depicts 3 pioneer pilots (each with their names) & an early SEAPLANE. VF Est 65.00+

2101. Coll of 3 diff unused b/w postcards from WWI depicting BOMBING DAMAGE OF BUILDINGS FROM A GERMAN ZEPPELIN RAID. F (3) Est 80.00+

2102. WWI b/w postcard from 1914 depicting a French "TURQUOISE" CLASS SUBMARINE. Shows the crew on deck during a naval review. F Est 65.00+

2103. WWI b/w photo postcard depicting the launch of a huge Observation Balloon at the front. VF Est 40.00+

2104. WWI b/w postcard from 1914 depicting a French "TURQUOISE" CLASS SUBMARINE. Shows the crew on deck during a naval review. F Est 65.00+

2105. WWI b/w aerial view postcard of the BOMBING OF NOYON, FRANCE BY THE GERMANS in 1918. F, a few mounting adhesions on reverse Est 50.00+

2106. Two diff Postcard Booklets containing 32 diff b/w photo postcards showing WWI destruction of the city of Reims. F Est 65.00+

2107. WWI b/w photo postcard from the front lines, depicting wrecked German tanks destroyed by French mines. VF Est 60.00+

2108. WWI b/w photo postcard from early WWI depicting French aviator Pegoud & his pioneer BOMBER AIRPLANE. Shows him in the plane with military men looking at the bomb rack. Has message on reverse but not mailed. F Est 65.00+

2109. WWI b/w WWI postcard depicting French FIGHTER PLANES in a hangar at Valdahon Camp. VF Est 60.00+

2110. Two unused photo postcards circa 1919 printed by C. Malcuit. Depict famous French aviator LOUIS BLERIOT & his Monoplane BLERIOT in flight (one over the White Cliffs of Dover). F (2) Est 90.00+

2111. Two different unused b/w photo postcards 11 Nov 1920 showing the celebrations for the 1920 50th ANNIVERSARY OF THE 3RD REPUBLIC, HOMAGE TO THE UNKNOWN SOLDIER & GAMBETTA Est 50.00+

2112. Bi-plane illustrated 2 Francs 1922 Bourges Aviation Meeting Semi-Official Airmail. F-VF Est 35.00+

2113. Unused b/w souvenir card 1923 depicting "Le Plongeur C. TAKKENBERG" - the high diving world traveller. F Est 45.00+

2114. Two diff unused b/w real photo postcards depicting ALAIN GERBAULT circa 1923. He was a French sailor & writer who made a circumnavigation of the world as a single-handed sailor in his sailboat "Firecrest". VF (2) Est 85.00+

2115. Scarce unused postcard depicting a partially submerged airplane "AMERICA" 1 July 1927, at Ver-sur-Mer France. The plane was piloted by the famous polar explorer RICHARD E. BYRD (& 2 others) on an early Trans-Atlantic flight. This flight by Richard Byrd was noteworthy as it was only the 3rd airplane to cross the Atlantic non-stop after Lindbergh. Unable to land in Paris due to fog the plane ended up destroyed after it was ditched in water. F, not mailed but message on reverse. A SCARCE BYRD POSTCARD Est 100.00+

2116. WWI b/w photo postcard depicting famous French aviators Dieudonne Costes & Joseph Le Brix arriving in New York 11 Feb, 1928. The two French men made aviation history by becoming the first fly nonstop across the South Atlantic. VF Est 75.00+

2117. Unused sepia postcard circa 1930 depicting a NIEUPORT-DELAUGE transport biplane along with an inset photo of PILOT LASNE. VF Est 50.00+

2118. WWI b/w photo postcard printed by Waterlow & Sons depicting the pioneer 1884 AIRSHIP "LA FRANCE". VF Est 40.00+

2119. Two diff unused circa 1930's Tuck b/w illustrated glossy postcards depicting M. DEUTSCH'S AIRSHIP "THE CITY OF PARIS". It was the largest airship at the time in 1906. VF (2) Est 75.00+

2120. Two diff unused b/w Tuck illustrated glossy postcard circa 1906 depicting the LEBAUDY AIRSHIP "PATRIE" in flight. This was the first airship built for military use. VF (2) Est 75.00+

2121. WWI b/w photo postcard circa 1940's printed in England, depicting model of French TISSANDIER AIRSHIP from 1882. Powered by electric motor. VF Est 35.00+

2122. Large size 15 Francs red & green 1946 mono-plane illustrated tete beche pair Model Aircraft Show / Aerodrome de Terrefort labels. Also similar tete beche pair with Rocket Propulsion Essay overprint. VF (2 pairs) Est 45.00+

1971

1974

1989

1995

X2016

2082

2010

2011

2017

2018

2019

2020

2021

2050

2030

2054

2074

2075

X2077

2078

2079

2076

X2080

2081

2084

X2085

2083

2086

2088

2092

2089

2090

X2091

2094

2095

2096

2097

2098

2113

2099

2100

X2101

2102

2103

2104

2105

2107

2108

2109

2110

2111

2115

2116

2117

2118

2119

2120

X2114

X2122

2123

2126

2147

EXAMINER 8024

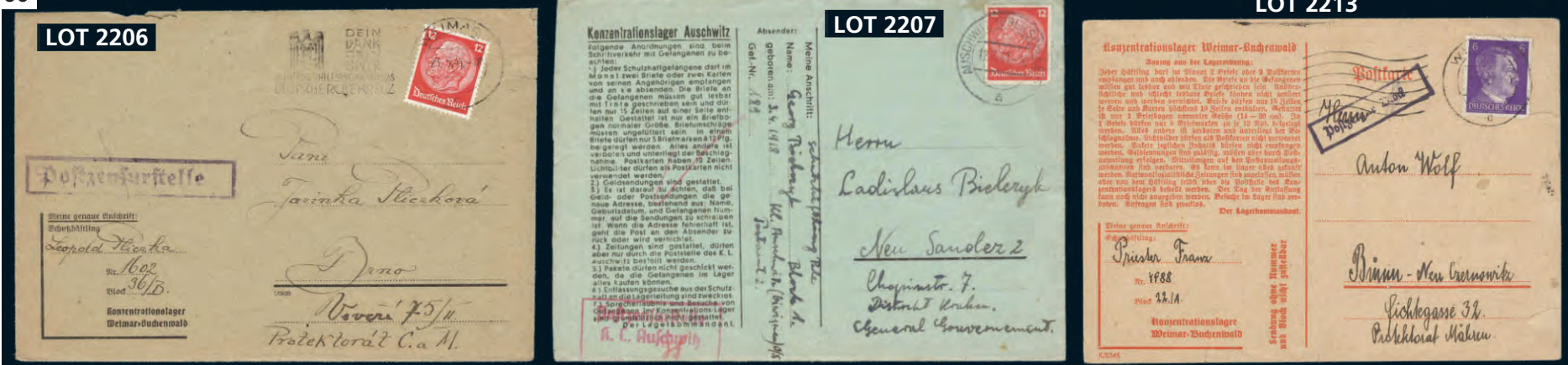

FRANCE Continued

2123. ☐ Stampless cover with red bilingual UNESCO / DEFEND HUMAN RIGHTS 21 Nov 1949 25 Francs meter to French Zone Wurtemberg, Germany. Has UNESCO logo corner card. F-VF, touch of TS. . . . **Est 65.00+**

FRANCE (CHINA):

2124. ☐ MONGTSEU #s 13-4. VG-F (13 has a few missing perfs) **230.00**

FRANCE (TURKEY):

2125. ☐ 25, Tied by JERUSALEM 20 Jan 1909 CDS on front of b/w photo postcard depicting the Last Supper location, "Cenecale" in Jerusalem. Addr to France. F. **Est 45.00+**

2126. ☐ Levant 39, Tied by Beirut 17 Jan 1905 cancel on cover to Beaucare (b/s). A very scarce usage on cover! F, portion of cover missing at UL. Has 1995 Schollmeyer Certificate. Cat \$1,750 **Est 500.00+**

2127. ☐ PORT LAGOS #5. F, hinge thin 97.50

FRANCE (ZANZIBAR):

2128. ☐ 32, Scarce Type 1 surcharge with light circular Zanzibar CDS. Only 380 printed of which 96 were Type 1. VF. Has been signed & with 2017 Gautre Certificate **950.00**



2129. ☐ 37, Rare 5a & 50¢ brown Offices in Zanzibar tied on piece. These were printed on the margins of sheets of French stamps. VF, SON Zanzibar 29 July 1987 CDS. Has 1988 APS Certificate. **2,900.00**

2130. ☐ Unused perforated postal stat 2 1/2 Annas surcharge on 25¢ letter card, circa 1896. F-VF. **Est 40.00+**

FRENCH COLONIES:

2131. ☐ 1, 3-6, F-VF **122.50**

2132. ☐ 40-2, F **90.00**

FRENCH CONGO:

2133. ☐ 2, Tied on piece by SON Libreville 20 June 1892 CDS. VF. NICE! **110.00+**

2134. ☐ 2, 5, VG-F (#5 has pulled perf) **162.50**

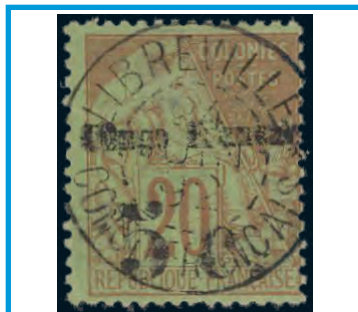

2135. ☐ 6, DOUBLE SURCHARGE error. The second surcharge is lighter & slightly to the left of the strong surcharge. Rich color with neat Libreville 1892 CDS cancel, F. Signed by Calves & one other & with 2009 Roumet Certificate. A very rare error (Yvert #3a, Cat 3,500 Euro) . . . **Est 1,500.00+**

2136. ☐ 7-8, 10, F (#10 is neatly tied on piece) **220.00**

2137. ★ Type A5, Imperf TRIAL COLOUR PROOF in dark blue & black (no value in tablets). VF, ungummed **Est 75.00+**

FRENCH EQUATORIAL AFRICA:

2138. ☐ 33/134 (9 diff stamps), Tied by Pointe Noire 15 Nov 1941 CDS's on local WWII Censored cover. F-VF. **Est 50.00+**

2139. ☐★ B10-12, B22-3, F-VF, some DG (B10 is used) **347.50**

2140. ☐ C9, VF. Has guarantee b/s. **240.00**



2142. ★ (C23E/C23M). Scarce lot of 4 diff imperforate sheet margin Proofs in horiz pairs. Each in a diff colour combination & with values omitted. VF, NH **Est 350.00+**

2141. ☐ C11, VF. Has guarantee b/s. **240.00**

FRENCH GUIANA:



2143. ★ 6a, Unused Double Surcharge Sheet margin single, strong impression, bright paper. XF, NG. Signed by expert A. Brun. Has 2008 Roumet Certificate . . . **1,250.00+**



2144. ★ 11a, Rare unused DOUBLE surcharge error, four huge margins, rich colour, XF, NG. Signed by expert A. Brun & with 2009 Roumet Certificate (Yvert 1,350 Euro) **1,100.00**

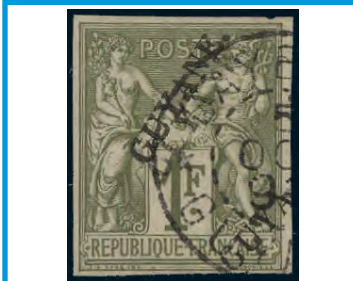

2145. ☐ 17c, Rare TRIPLE overprint error (two overprints at top & one at bottom), four ample margins, fresh colour, neat circular datestamp. F-VF. Signed by Miro & Calves with 2008 Roumet Certificate. THE FIRST TIME WE HAVE EVER SEEN THIS STAMP IN 50+ YEARS OF AUCTIONS. Scott \$1,800 US. Yvert 2,300 Euro **Est 2,000.00+**

2146. ★ 31, F. Has guarantee b/s. **70.00**

FRENCH INDIA:



2148. ☐ 116a, "FRANCE LIBRE" overprint, attractive colours, neatly cancelled, F-VF, small stain on reverse. Signed by expert Calves & with 2013 Francois Feldman Certificate. A VERY SCARCE STAMP (Yvert 1,550 Euro) **1,150.00**



2149. ★ 123A, Scarce "FRANCE LIBRE" overprint, fresh colours, F, LH. Signed by expert A. Brun & with 2009 Roumet Certificate. The key stamp of the set that is missing in most collections **675.00+**

FRENCH MOROCCO:

2150. ★ 22, F+, HH. Has guarantee b/s. **160.00**

2151. ☐ 69, VF. **95.00**

2152. SS★ B41a, B47a, CB34a, CB39a, Set of 4 different souvenir sheets. F-VF, LH **125.00**

2153. ☐ 4L10-6, 10L1-2, F-VF **78.00**

2154. ☐ 5L14, 7L1, 9L1-2, F-VF **112.00**

2155. ★ 6L1, 6L3, 12LJ1-2, 12LJ5, 12LJ8, F-VF (6L3 is used) **103.00**

2156. ☐★ 8L1 (mint), 8L2-3 (used), VF **107.50**

2157. ★ 14L1, VF **65.00**



2158. ★ 20L1-7, Complete Magador to Agadir set up to 1 Peseta. F-VF, bit of gum toning on a couple (40¢ has fits). A scarce & rarely seen set **545.00**

2159. ★ 199-202, Fish set in IMPERFORATE PAIRS. VF, NH. Lovely topicals. **Est 75.00+**

GABON:

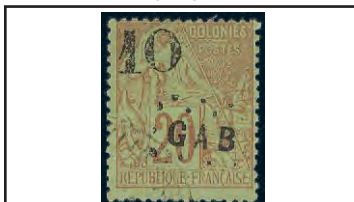

2160. ☐ 2, Scarce 10¢ on 20¢, VG-F, lightly cancelled. **575.00**

2161. ☐ 3, F **75.00**

2162. ★ 200 (2), 201, Three diff IMPERF BOY SCOUT TRIAL COLOUR PROOFS. VF, NH. Nice topicals **Est 40.00+**

GAMBIA:



2163. ★ 4, Large margins, XF, OG. **350.00**

2164. ☐ 117, KGV 3 Shilling, F-VF **95.00**

2165. ☐ 153/156, etc, Four different Gambia SEAPOST covers 1952-9. All have diff ship h/s's plus additional "PAQUEBOT" cancels, "BOXED POSTED ON STEAMER", etc. Two covers with Gambia stamps, plus 1 with GB stamps & other with a USA stamp. VF. Interesting lot (4) **Est 65.00+**

2166. ★ 175-87, Bird set to £1. F-VF, NH **65.20**

2167. ★ 404-7, 407a, WWF set & souvenir sheet. VF, NH. **150.00**

2168. ★ 3736-8, Scarce Mammal set. VF, NH **440.00**



2169. ☐★ 3736-8, Scarce Mammal set in blocks, VF, NH. **1,760.00**

GERMAN EAST AFRICA:



2170. ★ 1-10, Cpl first sets. F-VF, some HH. **257.25**

2171. ☐ 6a, 6b, 7-10, F-VF **89.25**

2172. ☐ N106 (5), Also Gr. Britain #s 187-8, Tied front & back by Bath 13 Aug 1928 & Camp Post / Dar es Salaam 15 Sept 1928 cancels on photo postcard. Addressed to K.A. Rifles, Dar es Salaam redirected to Tabora, Tanganyika Territory. Depicts MOTORCYCLE DISPATCH DISPLAY in action (2 views). VF. Fascinating item **Est 200.00+**

2173. ☐ N106, N107-8 (3), N110-1, N112 (single & block), N115 (2), Coll of selected cancels. F-VF. **56.95+**

GERMAN SOUTH WEST AFRICA:



2174. ★ 1-6, Cpl first set. F-VF, both high values signed by "F. STAIGER" . . . **460.00**

GERMANY:

2175. ☐ Stampless folded cover with Goppingen 15 Feb 1828 2-line cancel to BLOCHINGEN; TURNED & sent back to Goppingen. Variety of red m/s rates. F-VF **Est 75.00+**

2176. ☐ Stampless folded letter dated Freiburg in Breisgau 6 Mar 1837, addr to Rives, France. Has red boxed "BADE PAR / HUNINGUE" cross border h/s plus other postal markings. VF. **Est 50.00+**

2177. ☐ Stampless folded cover with Hellbronn 16 Dec 1843 2-line cancel to Gaildorf; TURNED & sent back to Hellbronn 29 Dec. Has 2 red "4" m/s rates. F-VF . . . **Est 75.00+**

2178. ☐ Stampless folded cover with red Hellbronn 6 Dec 1848 cancel to Ellwangen, blue 7 Dec receiver; TURNED & sent back to Hellbronn 12 Dec. Has 2 "4" m/s rates. F-VF **Est 75.00+**

2179. ☐ Stampless folded letter with Leonberg 10 Aug 1859 CDS to Stuttgart; TURNED & sent back to Leonberg 13 Aug. Two blue "3" m/s rates. F. **Est 75.00+**

2180. ☐ 3-5, 7-8, 10, Also 3a & 8a, Imperial Eagles. All with neat cancels. F-VF, a few short perfs (8) **693.25**

2181. ☐ 19, VF, dated cancel. **67.50**

2182. ★ 45, "SPECIMEN" OVERPRINT in black. F+, NH (Mi Cat 280 Euro) **Est 150.00+**

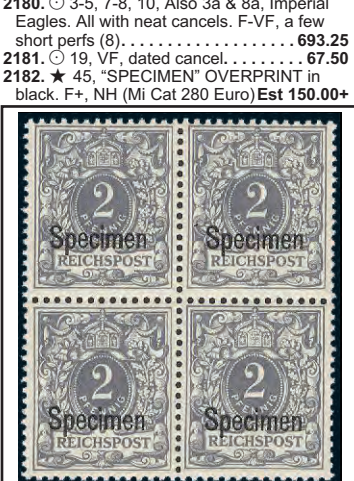

2183. ☐★ 45, Block with black "SPECIMEN" overprints. Fresh, F-VF, NH. Scarce (Mi Cat 1,120 Euro) **Est 600.00+**

2184. ★ 57-63, F-VF, HH **339.50**

2185. ☐ 69, Tied by Seapost Australian Line 25 Apr 1911 cancel on folded letter (written in Arabic) to Melbourne, Australia. F, some flaws. Interesting **Est 40.00+**

2186. ☐ 82, 96; Also France #s 162 (2), B3, Tied by Duss 16 Jan 1919 CDS's on cover to Charente, France. VF, vertical fold. Unusual 2 country franking **Est 45.00+**

2187. ☐ 82, CL1, Tied on b/w photo postcard for SCHWABEN Rhein & Main 12 June 1912 flight addr to Mainz. The postcard depicts German Royal Family. Has Darmstadt cancel. F **Est 65.00+**

2188. ☐ 82, CL3 (3), Tied on each special airmail card for June 1912 RHEIN AND MAIN FLIGHT by Darmstadt cancels, addr locally. F-VF. **Est 250.00+**

2189. ☐ 82, CL4, Tied on each GELBERHUND Rhein & Main 19 June 1912 flight card addr Palais - Berwaltung, Mainz. VF. **Est 250.00+**

2190. ☐ 83, Tied on b/w postcard dated Steinach 25 July 1909 depicting vintage German Zeppelin "LZ4" in flight over Waldsee. Addr to Switzerland. VF. **Est 50.00+**

2191. ☐ 83, Tied by Bremen 30 June 1912 CDS on photo postcard depicting a vintage Zeppelin flying over city. Addr to Montreal, Canada. F-VF **Est 50.00+**

2192. ☐ 83, Tied by Bremen 12 Oct 1912 CDS & photo postcard depicting a vintage Zeppelin ascending from ground. Addr to Montreal, Canada. VF. **Est 50.00+**

2193. ☐ 327, Tied on each postcard for the ZR3 ZEPPELIN Flight to America Oct 1924. Addr to St. Petersburg, Florida. The ZR3 Zeppelin was built in Germany in 1923-4 & delivered to the United States Navy as part of War reparations following WWI. It then became the "LOS ANGELES" & was the Navy's longest serving rigid airship. F. **Est 100.00+**

2194. ☐ 337, C31 (Pair), C33, C38, Tied by ON BOARD Type I DOX-DORNIER cancels on double card 1930-1 Europe-Africa-Pan American Flight cover (Friedrichshafen to Rio de Janeiro leg). Addr to Berlin. VF. Better franking with the C38 which is scarce on cover. See photo on Page 34 **Est 450.00+**

2195. ☐ 370, Tied by Friedrichshafen 8 June 1931 cancel on b/w real photo postcard depicting Zeppelin flying over Friedrichshafen. VF. **Est 60.00+**

2196. ☐ 377, Tied by special German-American Seapost/SS EUROPA First Return Voyage New York to Bremen 29 Mar 1930 on cover to Bavaria. Has violet "Europa" ship h/s. VF. **Est 50.00+**

2197. ☐ 415, Tied by Hannover 25 Sept, 1938 fancy cancel on 5pf Postal Stationery card for FLIGHT DAY in Germany (with Hannover imprint). This event was a recruiting campaign for the NSFK (Nat. Socialist Flight Corps). The Postal card shows German biplanes in flight. VF. VERY SCARCE TYPE WHICH WE HAVE NOT SEEN BEFORE **Est 250.00+**

2198. ☐ 415, 461, 466, 471, Tied on each HINDENBURG Aug 1936 Olympic Flight b/w photo postcard addr domestically. The postcard depicts vintage airship from 1900 in flight & hanger. F-VF **Est 75.00+**

2199. ☐ 416, Tied by Vienna 13 Mar 1939 Greater Germany illustrated slogan cancel on coloured postcard. Depicts a large map of GREATER GERMANY (incl Austria Sudetenland & Prussia) along with portrait of Hitler. Has caption "ONE PEOPLE, ONE REICH, ONE FUHRER". VF. **Est 80.00+**

2200. ☐ 416, Tied by Berlin 29 July, 1940 slogan cancel on b/w real photo postcard depicting German General Keitel in a railway coach signing the WWII ARMISTICE BETWEEN GERMANY & FRANCE. In a cruel irony Hitler had the original railway coach brought to the Forest of Compiègne where Germany signed the armistice with France on 11 Nov, 1918 (which brought WWI to a close). VF. **Est 75.00+**

2201. ☐ 419, Tied by Munich 7 May, 1938 slogan cancel on b/w real photo postcard depicting a Nazi monument honouring those who died in the 1923 Munich Beer Hall Putsch. Depicts the monument with eagle & swastika, wreaths, 2 soldiers, etc. F. **Est 50.00+**

2202. ☐ 419, Tied by Wilhelmshafen 17 Aug 1938 CDS on b/w photo postcard depicting the famous WWII German POCKET BATTLESHIP "ADMIRAL GRAF SPEE". The ship was sunk by ships of the Royal Navy off the coast of Montevideo Uruguay in 1939. VF. Scarce **Est 135.00+**

2203. ☐ 419, Tied by Meiningen 2 July, 1939 illustrated cancel on b/w postcard for the ZEPPELIN MEININGEN FLIGHT. The postcard depicts the Graf Zeppelin in flight. VF **Est 75.00+**

2204. ☐ 419, Tied by Hamburg 22 July, 1939 fancy cancel on multi-coloured postcard depicting COATS-OF-ARMS OF GREATER GERMANY AREAS. VF, couple small adhesions on reverse. Scarce postcard **Est 75.00+**

2205. ☐ 419, Tied by Munich 25 Sept 1939 fancy cancel on b/w real photo postcard depicting BENITO MUSSOLINI & ADOLF HITLER riding together in Hitler's open air touring sedan amid cheering crowds. F, corner creases. Scarce **Est 65.00+**

2206. ☐ 422, Tied by Weimar 23 May, 1941 slogan cancel on BUCHENWALD CONCENTRATION CAMP cover. Has sender's name & address at LL along with Camp Censor h/s. Addr to Brno. Still has the original contents on Camp stationery which also has a boxed Camp Censor h/s. F. See photo above . . . **Est 325.00+**

2207. ☐ 422, Tied by Auschwitz 12 July, 1941 CDS on AUSCHWITZ CONCENTRATION CAMP printed stationery cover from an inmate, addr to Neu Sandez, General Government. Has red Camp Censor h/s. Still has the original letter inside which also has a red censor h/s. F. See photo above **Est 225.00+**

2208. ★ 459-62, Train set, F-VF, NH **97.50**

2209. ☐ 465, Tied on multi-coloured postcard for the 1935 NAZI PARTY RALLY in Nuremberg. It depicts heads of a SA Trooper, Adolf Hitler & a front-line soldier. This was the official postcard of the rally & was designed by Richard Klein. F, a few scuffs on reverse **Est 50.00+**

2210. ☐ 479-80, Nazi Congress 1938 set tied by matching Nuremberg oval cancel on matching red & black Nazi Rally postcard to Berlin. F, slight mounting stain on front . **Est 50.00+**

2211. ☐ 485, Tied by fancy 1938 Day of Greater Germany cancel on coloured propaganda postcard for the 1938 ANSCHLUSS PLEBISCITE. Depicts a grey blue medallion of Adolf Hitler on a red background. F **Est 75.00+**

2212. ☐ 485, Tied by fancy 1938 cancel (commemorating the 15th Anniversary of the Munich Beer Hall Putsch) on sepia coloured postcard issued (in 1935) for the MEETING OF THE WWI GERMAN WAR BUND in Stuttgart. F. **Est 75.00+**

2213. ☐ 510, Tied by Weimar CDS on printed WWII postcard 1942 used from the BUCHENWALD CONCENTRATION CAMP. Addr to Brunn with boxed censor h/s. F. See photo above . . . **Est 300.00+**

2214. ★ 513, WWII American FORGERY of the 12pf Hitler Head. VF, NH. **Est 50.00+**

2215. ☐ 530-45, 547-56, Numeral issues in pairs tied on a large piece by Berlin 1946 CDS's. F-VF. **126.30**

2216. ★ 539a, 544a, Cpl mint Booklet. VF, NH **Est 35.00+**

2198. ☐ 415, 461, 466, 471, Tied on each HINDENBURG Aug 1936 Olympic Flight b/w photo postcard addr domestically. The postcard depicts vintage airship from 1900 in flight & hanger. F-VF **Est 75.00+**

2199. ☐ 416, Tied by Vienna 13 Mar 1939 Greater Germany illustrated slogan cancel on coloured postcard. Depicts a large map of GREATER GERMANY (incl Austria Sudetenland & Prussia) along with portrait of Hitler. Has caption "ONE PEOPLE, ONE REICH, ONE FUHRER". VF. **Est 80.00+**

2200. ☐ 416, Tied by Berlin 29 July, 1940 slogan cancel on b/w real photo postcard depicting German General Keitel in a railway coach signing the WWII ARMISTICE BETWEEN GERMANY & FRANCE. In a cruel irony Hitler had the original railway coach brought to the Forest of Compiègne where Germany signed the armistice with France on 11 Nov, 1918 (which brought WWI to a close). VF. **Est 75.00+**

2201. ☐ 419, Tied by Munich 7 May, 1938 slogan cancel on b/w real photo postcard depicting a Nazi monument honouring those who died in the 1923 Munich Beer Hall Putsch. Depicts the monument with eagle & swastika, wreaths, 2 soldiers, etc. F. **Est 50.00+**

2202. ☐ 419, Tied by Wilhelmshafen 17 Aug 1938 CDS on b/w photo postcard depicting the famous WWII German POCKET BATTLESHIP "ADMIRAL GRAF SPEE". The ship was sunk by ships of the Royal Navy off the coast of Montevideo Uruguay in 1939. VF. Scarce **Est 135.00+**

2203. ☐ 419, Tied by Meiningen 2 July, 1939 illustrated cancel on b/w postcard for the ZEPPELIN MEININGEN FLIGHT. The postcard depicts the Graf Zeppelin in flight. VF **Est 75**

2125

2138

X2165

2167

2172

2175

2178

2177

2179

2187

2189

2188

2190

2191

2192

2195

2193

2202

2198

2199

2200

2201

2205

2204

2209

2210

2211

2224

2225

2226

2212

2228

2231

X2223

2227

2232

2240

2242

2244

2245

2241

2246

2247

2248

2249

2250

2251

2252

2253

2254

2255

2256

2257

2258

2259

2260

2261

2262

2263

2264

2265

2266

2267

2268

2269

2270

2271

2272

2273

2274

2275

2276

2277

2278

2279

2280

2281

2282

2283

2284

2285

2286

2287

2288

2289

2290

2291

2292

2293

2294

2295

2296

2297

2298

2299

2300

2301

2302

2303

2304

2305

2306

2307

2308

2309

2310

2311

2312

2313

2314

2315

2316

2317

2318

2319

2320

2321

2322

2323

2324

2325

2326

2327

2328

2329

2330

2331

2332

2333

2334

2335

2336

2337

2338

2339

2340

2341

2342

2343

2344

2345

2346

2347

2348

2349

2350

2351

2352

2353

2354

2355

2356

2357

2358

2359

2360

2361

2362

2363

2364

2365

2366

2367

2368

2369

2370

2371

2372

2373

2374

2375

2376

2377

2378

2379

2380

2381

2382

2383

2384

2385

2386

2387

2388

2389

2390

2391

2392

2393

2394

2395

2396

2397

2398

2399

2400

2401

2402

2403

2404

2405

2406

2407

2408

2409

2410

2411

2412

2413

2414

2415

2416

2417

2418

2419

2420

2421

2422

2423

2424

2425

2426

2427

2428

2429

2430

2431

2432

2433

2434

2435

2436

2437

2438

2439

2440

2441

2442

2443

2444

2445

2446

2447

2448

2449

2450

2451

2452

2453

2454

2455

2456

2457

2458

2459

2460

2461

2462

2463

2464

2465

2466

2467

2468

2469

2470

2471

2472

2473

2474

2475

2476

2477

2478

2479

2480

2481

2482

2483

2484

2485

2486

2487

2488

2489

2490

2491

2492

2493

2494

2495

2496

2497

2498

2499

2500

2501

2502

2503

2504

2505

2506

2507

2508

2509

2510

2511

2512

2513

2514

2515

2516

2517

2518

2519

2520

2521

2522

2523

2524

2525

2526

2527

2528

2529

2530

2531

2532

2533

2534

2535

2536

2537

2538

2539

2540

2541

2542

2543

2544

2545

2546

2547

2548

2549

2550

2551

2552

2553

2554

2555

2556

2557

2558

2559

2560

2561

2562

2563

2564

2565

2566

2567

2568

2569

2570

2571

2572

2573

2574

2575

2576

2577

2578

2579

2580

2581

2582

2583

2584

2585

2586

2587

2588

2589

2590

2591

2592

2593

2594

2595

2596

2597

2598

2599

2600

2601

2602

2603

2604

2605



LOT 2256



GERMANY Continued



2218. ★ 600, Type a Post Horn overprint left margin IMPERF PAIR. VF, one stamp NH. Has guarantee b/s's & one signature (Mi #361U - 400 Euro) **Est 275.00+**



2219. ★ 670-85, Cpl Posthorn set, pristine fresh colours, nice centering, mostly VF, all NH. **1,700.00**

2220. ★ 686-701, F-VF, NH. **296.30**
 2221. ★ 695, Used block, VF. **76.00**
 2222. ★ 824, 904, Panes of 10 in cpl 1965 Booklet. VF, NH. **Est 35.00+**
 2223. ○ 936/9N284, Various issues tied on 9 diff souvenir cards by 1966-8. Aviation special event cancels. Cards depict ZEPPELIN airmail classics #s C35-42. VF. Attractive topicals. **Est 50.00+**

2224. ★ (B23-7), Scarce Post Office new issue notice / order form / postcard with semi-postal set illustrated in full colour of issues. VF. Nice collateral item. **Est 125.00+**

2225. SS★ B33, Scarce IPOSTA souvenir sheet in lovely condition. Fresh, VF, stamps are NH (LH in selvage). **1,200.00**
 2226. SS○ B33, IPOSTA souvenir sheet with illustrated Berlin 19 Sept 1930 Iposta cancels. F appearance, small condition problems. **1,500.00**

2227. ★ B33, Scarce IPOSTA souvenir sheet neatly cancelled by Berlin Iposta Exhibition pictorial cancels 16 Sept, 1930 on a Reg'd cover to Freiburg (rec b/s 18 Sept, 1930). F-VF. A RARE COVER (Scott \$1,500 US as a used sheet). **Est 1,000.00+**

2228. ★ (B34-7), Scarce Post Office new issue notice / order form / postcard with semi-postal set illustrated in full colour of issue. VF. Nice collateral item! **Est 125.00+**
 2229. ○ B38-48, F-VF. **219.45**



2230. ★ B49-57, Complete Wagner set, fresh, F-VF, NH. The top 3 values all have guarantee b/s's **2,360.00**

2231. SS★ B58, Scarce NOTHILFE souvenir sheet. Fresh, VF, NH, slight natural selvage bends. **4,500.00**

2232. SS★ B58, Scarce NOTHILFE souvenir sheet, fresh, rich colours, VF, NH (couple trivial corner selvage stains which are hardly noticeable). **4,500.00**
 2233. ★ B59-67, B69-78, F-VF. **111.50**



2234. ★ B59-67, Attractive mint set of Professionals. VF, NH. **450.00**

2235. ★ B68, Scarce OSTROPA souvenir sheet neatly cancelled by two Königsberg Ostropa Exhibition pictorial cancels 25 June, 1935 on a cover addr to Berlin-Pankow. VF (Scott \$825 US as a used sheet) **Est 650.00+**

2236. ★ B68, OSTROPA sheet with illustrated Königsberg 28 June 1935 cancels on reduced cover to Schöneberg. F, usual toning. **825.00**

2237. ★ B82-9, F-VF, NH. **105.00**

2238. ★ B90, Third Reich Brown Ribbon Horse Race souvenir sheet with matching Munich 26 July 1936 cancels on Reg'd cover to Frankfurt. F-VF. **Est 50.00+**

2239. SS★ B91-2, VF, NH. **200.00**
 2240. ★ B93a, B95a, Cpl Booklet. VF, NH (Mi #43-140 Euro). **Est 100.00+**

2241. ★ B141-3, Cpl VF Nurburgring Auto Races overprinted set neatly tied by illustrated 21 May, 1939 cancels on Reg'd cover. F crease at bottom well away from the stamps. **Est 100.00+**

2242. ★ B141-3, VF cpl Nurburgring Auto Races overprinted set neatly tied by illustrated 21 May, 1939 cancels on Reg'd cover. The stamps are matching UL corner margin singles with imprints. VF. A CHOICE COVER. **Est 150.00+**

2243. ★ B169, Margin block, F-VF, NH. **108.00**

2244. ★ B185, C47 (Block), C49, Tied on each GRAF ZEPPELIN II 2 Dec 1938 Sudetenland Flight cover addr to Mindelheim. VF, slightly reduced. **Est 65.00+**

2245. ★ B202, Tied by special cancel Munich 29 March, 1942 on multi-coloured postcard for the DAY OF THE ARMED FORCES. Depicts naval ships & military aircraft. VF. **Est 65.00+**

2246. ★ B203, B205, Blocks. F-VF, NH. **76.00**

2247. ○ B314-5, VF. **80.00**
 2248. ○ B314-5, Each tied on piece by Hilden 28 July 1950 FD cancels. VF. **80.00**

2249. ○ B314-5, B332-3, VF. **122.00**
 2250. ○ B316-17, VF, neat CDS's. **125.00**

2251. ★ B316-7, B327-30, F-VF, B316-7 NH (B317 minor offset on gum). **213.25**

2252. ★ B318-9, F-VF, NH. **67.50**
 2253. ○ B318-9, VF. **80.00**

2254. ○ B327-30, B334-7, B344-7, B350-3, B356-9, F-VF. **231.60**

2255. ★ B334-7, F-VF, NH. **75.00**

2256. ★ C28, C30-2; Also Spain 521-2, 538 (4), Tied front & back double on Reg'd each GRAF ZEPPELIN May 1933 First South America Flight cover to Spain; forwarded to Buenos Aires; with "Friedrichshafen (Bodensee) - Barcelona" red h/s (Lufthansa - Condor stationery envelope). Landing at Barcelona was cancelled. Scarce cover flown on 2 diff Zeppelin Flights. The reverse side is covered in backstamps! F, uneven cover colour. See photo above. **Est 350.00+**

2257. ★ C28-9, C31, Tied by German-American Seapost cancel 18 May 1930 flag cancel on each CATAPULT FLIGHT cover from the ship "Bremen". Addr to Chicago. signed on reverse by "L. ZIEGENBEIN" Captain of the Bremen. F-VF. **Est 125.00+**

2258. ★ C28-9, C31, Tied by German-American Seapost/Bremen-New York/SS BREMEN 5 June 1930 flag cancel on each Airmail CATAPULT flight cover addr to Chicago. SIGNED on reverse by L. ZIEGENBEIN Captain of the Bremen. F-VF. **Est 125.00+**

2259. ★ C28-9, C31, Tied by German-American Seapost/Bremen-New York/SS BREMEN 10 Sept 1930 Airmail CATAPULT FLIGHT cover. Addr to Chicago. F-VF. **Est 75.00+**

2260. ★ C31, C35, Tied by GRAF ZEPPELIN ON BOARD cancel on each cover for May 1933 Italy Flight. Addr to USA. F-VF. **Est 250.00+**

2261. ★ C31, C36, Tied on board Graf Zeppelin cancel 1 Aug, 1929 cancel on each First North America flight Express postcard, to New York. The postcard has b/w real photo of the Graf Zeppelin in flight. VF **Est 125.00+**

2262. ★ C35-7, F-VF (C36 VLH, others NH). **240.00**

2263. ★ C35, Tied on each GRAF ZEPPELIN 10 May 1931 Nuremberg Zeppelin Flight card. Addressed to Cottbus Germany. VF. **Est 275.00+**

2264. ○ C35-7, Zeppelins, F-VF. **118.00**
 2265. ★ C36, Tied by Friedrichshafen 15 Aug 1929 CDS on each GRAF ZEPPELIN TOKYO flight postcard. VF. **Est 165.00+**

2266. ★ C36, Tied on each GRAF ZEPPELIN 5th South America Aug 1932 Flight cover with ON BOARD cancel & Sieger "Europe-Sudamerika" imprint. Addr to Rio de Janeiro. VF. **Est 125.00+**

2267. ★ C37, Tied on each GRAF ZEPPELIN May 1929 America Flight cover addr to Lakehurst. Has delayed flight h/s. VF. **Est 100.00+**

2268. ★ C38, VF South America Zeppelin tied by Friedrichshafen 14 June 1931 CDS on each GRAF ZEPPELIN flight cover to ALGIERS ALGERIA (scarce destination). On reverse has b/s's from Hannover, Marseille & Algeria. VF. Nice. **Est 300.00+**



2269. ★ C38-9, South America Zeppelin set, rich colour, nicely centered, VF. **500.00**



2270. ★ C38-9, South America Zeppelin set, fresh, F-VF, NH. Each stamp signed by expert Schlegel & with a 2005 Zierer Certificate. **2,600.00**

2271. ★ C38 (VF Block), C39 (VF single), Neatly tied by Berlin 19 May, 1930 CDS's on each GRAF ZEPPELIN South America flight cover. Has Rio de Janeiro b/s. VF. A great cover with a spectacular franking. Stamps alone Cat \$1,500 US. See photo above. **Est 1,000.00+**

2272. ★ C38-45, Cpl set of overprinted Zeppelins. All are private reprints. VF, NH (Genuine Cat \$9,100). **Est 50.00+**



2273. ★ C39, South America Zeppelin 4 Mark with "LIGHTNING" next to Eagle variety. VF, NH, slight DG. Has 2002 Schlegel Certificate (Mi #439XI-600 Euro). **Est 300.00+**

2274. ★ C39, Tied on each GRAF ZEPPELIN Europe Pan American Round Flight May 1930 postcard (Friedrichshafen - Recife - Lakehurst leg). Addr to Gladwyne, Pa. Better franking. Scarce. F-VF. **Est 500.00+**



2275. ★ C40, Polar Flight Zeppelin UR corner imprint single, beautifully centered, VF, stamp is NH. **450.00**

2276. ○ C40, Polar Zeppelin, F-VF. **105.00**



2277. ★ C40-2, Polar Zeppelin set. Very fresh colours, F-VF, glazed gum. **710.00**



2278. ★ C42, Polar Flight 4 Mark Zeppelin UL corner imprint single, fresh, VF, stamp is NH. **1,750.00**

2279. ★ C42, Tied on full front green each GRAF ZEPPELIN 24 July 1931 Polar Flight cover addr to USA. VF. Frost \$1,550. See photo above. **Est 650.00+**

2280. ★ C46-56, F-VF (C56 is NH). **208.55**

2281. ★ C47, C48 (Pair), C52, Tied on each BREMEN-NEW YORK 28 Aug 1935 CATAPULT FLIGHT cover. Addr to Lake Placid, NY. Has attractive illustration of Lufthansa plane & Zeppelin; plus "MAIL VIA SS BREMEN" etiquette affixed. On reverse has a beautiful large size coloured ship label. F, minor edge wear. AN ATTRACTIVE COVER! **Est 75.00+**

2282. ★ C48, C57, Tied on each HINDENBURG First North America Flight postcard by scarce "BERLIN a" 4 May 1936 CDS's, addr to Albany, Oregon. Very scarce postmarks. F-VF. **Est 500.00+**

2283. ★ C49-50, Tied by GRAF ZEPPELIN ON BOARD cancels on 6 pf green illustrated Zeppelin Postal Stationery card to H. Sieger in Lorch, Germany for 27 Sept 1934 Switzerland Flight. Only 300 covers carried. Scarce item. A must have item for the Zeppelin specialist. VF. See photo below. **Est 350.00+**

2284. ★ C52, Tied on each GRAF ZEPPELIN Zwickau & Königsberg Flight illustrated postcard (Frost type APC5) 26 Aug 1939 to Lorch. Has red flight cancellation h/s. The postcard depicts warships at Kiel. VF. **Est 125.00+**

2285. ★ C52, C54, Tied by ON BOARD cancel on each GRAF ZEPPELIN July 1934 Argentina Flight cover addr to Switzerland. VF, missing back flap. **Est 90.00+**

2286. ★ C59, Tied on GRAF ZEPPELIN II Friedrichshafen 14 Sept 1938 Trial Flight b/w photo postcard to Lorch. The postcard depicts the Zeppelin in its hangar under construction. VF. **Est 75.00+**

2287. ★ O15, IMPERF. VF, large margins, guarantee b/s. **97.50**

2288. ★ IN41, VF. **60.00**

2289. ○ 3N20, Tied on piece by Garstedt 3 Apr 1946 CDS. VF. **400.00**

2290. ★ Margaret Folk Festival 1912 Semi-Official Airmail. F, LH (Mi #4 - 70 Euro). **Est 45.00+**

2291. ★ Unused photo postcard depicting 4 diff vintage aircraft incl monoplane & biplane displayed in the German Museum in Munich circa 1912. VF. **Est 40.00+**

2292. ★ WWI Feldpost card 1914 from Mullrose. Has a coloured scene from 1907 of KAISER WILHELM with officers on military manoeuvres. F. **Est 50.00+**

2293. ★ Five unused WWI Red Cross sepia photo propaganda postcards depicting German Officers Chief of Staff von Falkenhayn, General Field Marshal Haesler, General von Mackeusew, General von Bulow, etc. Each with printed signature. VF (5 diff) **Est 175.00+**

2294. ★ Unused sepia postcard depicting famous early Pilot EDLER VON GRAEVE meeting with 2 other pilots (who are all in flight gear), next to a biplane at Nordhausen 1919. F-VF. **Est 45.00+**

2295. ★ Set of 7 diff large size multi-colour advertising labels circa 1920's for J.D. Mayer, Blankenburg, Hildesheim; porcelain / glass manufacturers. Depict a variety of products. F-VF, NG. **Est 40.00+**

2296. ★ Set of 8 diff large size multi-colour advertising labels circa 1920's for Rosenthal Porcelain manufacturers Selb, Bavaria. Depict a variety of tea sets. F-VF, NG. **Est 45.00+**

2297. ★ Set of 14 diff large size black on buff advertising labels circa 1920's for H. Gladenbeck & Son bronze casting manufacturers. Depict a variety of statuettes, etc. F-VF, NG. **Est 50.00+**

2298. ★ Set of 8 diff large size violet illustrated advertising labels circa 1920's for Rosenthal porcelain manufacturers, Selb, Bavaria. These depict a variety of decorative plates. VF. **Est 50.00+**

2299. ★ Eight diff orange brown unused illustrated postcards depicting children portraits circa 1920's by German artist Walter Schachinger. F-VF (8). **Est 45.00+**

2300. ★ Set of 10 diff large size multi-colour advertising labels circa 1920's-30's for Chaselhorst Shoe Polish Manufacturers, Dresden. Depict elves & various products. F-VF. **Est 45.00+**

2301. ★ ZEPPELIN ECKENER FUND 10pf red brown label, circa 1928. F, NG (Sieger-Verlag #Xic). **Est 35.00+**

2302. ★ Unused b/w real photo postcard circa 1928 depicting the "NEW AIRSHIP GRAF ZEPPELIN LZ127" next to hangar. Also has inset portrait depicting Dr. Eckener. He was the commander of the Graf Zeppelin for most of its record-setting flights. VF. **Est 75.00+**

2303. ★ Three unused photo postcards circa 1930's depicting the GRAF ZEPPELIN airship in flight or on ground. F. **Est 125.00+**

2304. ★ Set of 11 diff large size brown & black advertising labels circa 1930's for Hans Menna pewter manufacturers, Nuremberg. Depict various products in use. F-VF, a few TS spots. **Est 45.00+**

2305. ★ Unused b/w real photo postcard circa 1930, depicting the GRAF ZEPPELIN moored at Staaken airfield. Also has inset photo of Dr. Hugo Eckener. He was the Commander of the Graf Zeppelin during most of its record-setting flights. VF. **Est 75.00+**

2306. ★ Unused glossy b/w photo postcard depicting GRAF ZEPPELIN flying over Cologne circa 1931. F. **Est 75.00+**

2307. ★ Nazi era GERMAN COLONIAL SCHOOL, Witzhausen school photo souvenir card folder with School Crest on outside cover. Inside has 20 diff accordion style sepia photo views of school venues, students at work, sports, agricultural, activities, etc. F. **Est 40.00+**

2308. ★ Two unused photo postcards (one glossy) depicting a model of JUNKERS monoplane BREMEN & JUNKERS G24. F, corner bends (2). **Est 65.00+**

2309. ★ Unused multi-coloured propaganda postcard for WAR VETERANS DAY 7-9 July, 1934 which was held in Kassel. The WWI Veterans Organization had its own flag which is shown. VF. Scarce. **Est 200.00+**

2310. ★ Unused multi-coloured Willich VDA postcard from 1935 depicting a FARMER'S DAUGHTER FROM HOLSTEIN. VF. **Est 65.00+**

2311. ★ Unused photo Patriotic circa 1936 postcard depicting the HINDENBURG ZEPPELIN in flight over Royal Square in Munich. VF. **Est 50.00+**

2312. ★ Unused multi-coloured postcard for the 1936 NAZI PARTY RALLY in Nuremberg. F. **Est 65.00+**

2313. ★ Scarce 5pf airmail coloured Postal Stationery card issued for "THE ETERNAL JEW" EXHIBITION in Munich with special 19 Dec 1937 Exhibition postmark. This terrible exhibition vilified the Jewish people for all the ills in Germany. Also franked by #415 with Munich 1938 postmark. F, corner crease. **Est 300.00+**

2314. ★ Czechoslovakia 30h surcharged stamp, Tied by Asch 30 Sept, 1938 CDS on b/w postcard for the OCCUPATION OF SUDETENLAND. Depicts a Sudeten SA trooper backed by a German soldier. The inscription reads: We have done it! Asch is free! Heil Hitler! Asch was a town in liberated area shown on a small map at the LL of the postcard. F. **Est 90.00+**



2315. ★ Czechoslovakia #227 with ASCH "1.20" Kc local surcharge (Mi #4). Tied by Asch 30 Sept 1938 bilingual CDS on Nazi OCCUPATION OF SUDETENLAND related b/w photo Propaganda postcard depicting crowds of people at Nuremberg Party Congress. Has matching red illustrated cachet. VF. **Est 65.00+**



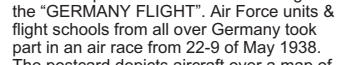
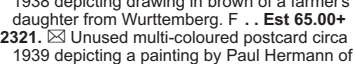
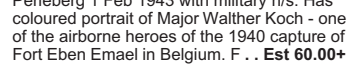

40 GERMANY Continued

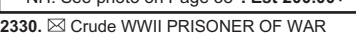
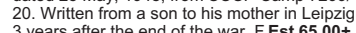
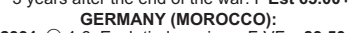
2316.  Unused multi-coloured propaganda postcard circa 1938 for the NS FLIGHT CORPS. Shows a German plane flight with caption "LEARN TO FLY". VF. **Est 75.00+**
2317.  Hindenburg 6 pf green Postal Stationery postcard with special 29 May 1938 post-mark. The postcard has coloured design for the "GERMANY FLIGHT". Air Force units & flight schools from all over Germany took part in an air race from 22-9 of May 1938. The postcard depicts aircraft over a map of Greater Germany with the NSFK badge at the LR. VF. Scarce. **Est 175.00+**
2318.  Unused multi-coloured Willich VDA postcard circa 1938 depicting a GIRL'S LEADER FROM THE SEVEN MOUNTAIN AREA. VF. **Est 65.00+**
2319.  Czech #227, Tied by special red Tetschen / Elbe Freedom Day 3 Oct 1938 Propaganda cancel on b/w photo SUDETENLAND related postcard. Depicts ADOLF HITLER in uniform & has matching red & black handstamps. VF. **Est 50.00+**
2320.  Unused Willich VDA postcard circa 1938 depicting drawing in brown of a farmer's daughter from Württemberg. F. **Est 65.00+**
2321.  Unused multi-coloured postcard circa 1939 depicting a painting by Paul Hermann of a Nazi Party Rally. This was from the House of German Art in Munich. F. **Est 50.00+**
2322.  WWII Feldpost VDA card used from Perleberg 1 Feb 1943 with military h/s. Has coloured portrait of Major Walther Koch - one of the airborne heroes of the 1940 capture of Fort Eben Emael in Belgium. F. **Est 60.00+**
2323.  Unused b/w real photo postcard from the State Visit of BENITO MUSSOLINI to Germany 1940. Depicts Mussolini & Hitler standing together in Munich & has caption "The historic encounter 18 June, 1940 in Munich". VF. **Est 75.00+**
2324.  Unused multi-coloured Willich VDA postcard 1940 depicting LIEUT COLONEL SCHUMACHER, Commander of a Luftwaffe Fighter Squadron. F. **Est 75.00+**
2325.  Unused multi-coloured Willich VDA postcard 1940 depicting a SERGEANT WHO WAS A LONE FIGHTER PILOT & SHOT DOWN ONE OF A GROUP OF 30 ENGLISH FIGHTER PLANES. VF. **Est 75.00+**
2326.  Unused WWII Nazi b/w photo Propaganda postcard. Depicts Obermeister Franz Hahne appointed by Hitler & Speer in a weapons production, alongside Corporal Krohn (he was an anti-tank gunner & destroyed 5 Russian Tanks in one battle). Both men won the Knights Cross. F-VF. Scarce. **Est 75.00+**
2327.  Interesting lot of WWII French Volunteers Fighting Bolshevism Airmail locals. Has 2 covers each with a set of 2 diff airmail locals tied by 1942 Feldpost covers (one cover with regular stamps, the other cover with margin singles showing an axe in the margin). Also a set of used single stamps. VF (2 covers, 2 stamps). **Est 80.00+**
2328.  WWII Feldpost postcard 1943 issued by the NSFK (Nat. Socialist Flight Corps). Has coloured scene depicting a GERMAN EAGLE in flight with NSFK logo behind. F. Scarce. **Est 100.00+**

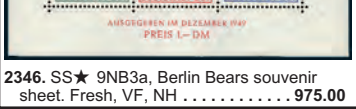

2329. SS★ Imperf Propaganda souvenir sheet of 4 dated 12 Jan 1944 (forgery from after the war) in mauve / purple. Depicts profile of HERMANN GORING with background design similar to Scott design of SP202 (with grid). Unusual. VF, NH. See photo on Page 38. . **Est 200.00+**
2330.  Crude WWII PRISONER OF WAR printed card from a German POW in Russia dated 25 May, 1948, from CCCP Camp 7299/ 20. Written from a son to his mother in Leipzig 3 years after the end of the war. F **Est 65.00+**
- GERMANY (MOROCCO):
2331.  4-6, Each tied on piece. F-VF. . **83.50**
- GERMANY (FRENCH ZONE):
2332.  4N11-3, VF. **123.50**
- GERMANY (TURKEY):
2333.  6, F-VF, minor toning. **140.00**
2334.  8/56, Coll of 19 diff. F-VF. **121.45**
- GERMANY (BADEN):
2335.  5N11, 5N15, Sheet margin IMPERFORATES. Scott unlisted. Huge margins, XF, NG (Mi 150 Euro). . **Est 70.00+**
2336.  5N28-40, F-VF. **150.50**
- GERMANY (RHINELAND):
2337.  6N30-8, F-VF. **360.45**
- GERMANY (BERLIN):

-  2338.  9N1-20, Cpl black overprint set up to 5 Mark. F-VF. Almost all have guarantee b/s's incl all High Values. **1,632.00**
2339.  9N21-34, "BERLIN" red overprinted set. F-VF, RG. Have Schlegel guarantee b/s's. **425.15**
-  2340.  9N21-34, Cpl set to the 2 Mark. F-VF. **606.60**
2341.  9N35-41, F-VF. **211.15**
2342.  9N35-41, Cpl UPU set neatly tied by commem Berlin-Charlottenberg AIR-BRIDGE postmarks on unaddor cover. VF, tiny edge tear. A nice BERLIN AIRLIFT COVER. See photo on Page 38. **Est 250.00+**
2343.  9N75-9, 9N94-8, Bell sets. F-VF, NH. **157.50**
2344.  9N94-100, VF. **63.80**
2345.  9N255, 9N316-25, 9N391-403, 9N438-45, NUMBERED COIL STRIPS of 5. VF, NH (33 strips). **Est 100.00+**

-  2346. SS★ 9NB3a, Berlin Bears souvenir sheet. Fresh, VF, NH. **975.00**

2347.  9NB4-16, F-VF. **311.65**

GERMANY (EAST):

2348. SS★ 144a, 146a, Marx Sheets imperforate. VF. **90.00**
2349. SS○ 144a, 146a, Perforated Marx souvenir sheets. VF. **400.00**
2350. SS○ 144a, 146a, Imperforate Marx souvenir sheets. VF. **400.00**
2351. SS○ 226a, 264a, VF. **155.00**
2352.  226a, B14, B21, B21a, F-VF. . **95.25**
2353. SS★ 264a, VF, NH. **60.00**
2354. SS○ 264a, VF. **120.00**
2355.  B17-21, B21a, F-VF (B21a is NH). . **162.00**
2356. SS○ B21a, VF. **110.00**
2357. SS○ B35a, VF, neat 1958 Buchenwald cancels. **110.00**

-  2358.  ★ O22a, Arc of Compass Projects at Right variety, F-VF. Scarce. **325.00**

GERMANY (SOVIET ZONE):

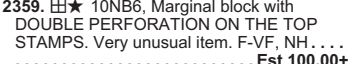
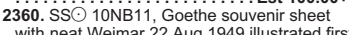
2359.  10NB6, Marginal block with DOUBLE PERFORATION on the TOP STAMPS. Very unusual item. F-VF, NH. **Est 100.00+**
2360. SS○ 10NB11, Goethe souvenir sheet with neat Weimar 22 Aug 1949 illustrated first day cancel. VF. **400.00+**
2361.  12NB4-9, VG-F+. **210.00**

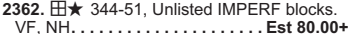
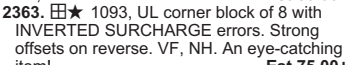
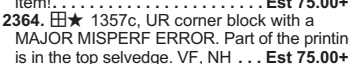
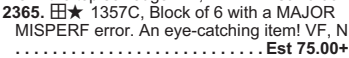

GHANA:

2362.  344-51, Unlisted IMPERF blocks. VF, NH. **Est 80.00+**
2363.  1093, UL corner block of 8 with INVERTED SURCHARGE errors. Strong offsets on reverse. VF, NH. An eye-catching item!. **Est 75.00+**
2364.  1357c, UR corner block with a MAJOR MISPERF ERROR. Part of the printing is in the top selvedge. VF, NH. . . **Est 75.00+**
2365.  1357C, Block of 6 with a MAJOR MISPERF error. An eye-catching item! VF, NH. **Est 75.00+**

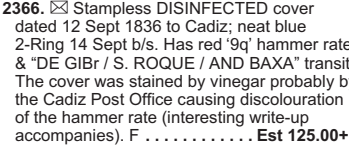
GIBRALTAR:

2366.  Stampless DISINFECTED cover dated 12 Sept 1836 to Cadiz; neat blue 2-Ring 14 Sept b/s. Has red '9q' hammer rate & "DE Gibr / S. ROQUE / AND BAXA" transit. The cover was stained by vinegar probably by the Cadiz Post Office causing discolouration of the hammer rate (interesting write-up accompanies). F. **Est 125.00+**

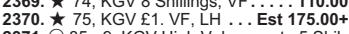

-  2367.  Stampless folded cover with "GIBRALTAR" in arc & "PAID" h/s's with red '9' hammer rate & m/s rate. Addr to Cadiz with beautiful red 28 July 1844 b/s. Carried aboard British Packet ship. VF **Est 400.00+**

2368.  22-5, F-VF. **66.75**
2369.  74, KGV 8 Shillings, VF. **110.00**
2370.  75, KGV £1, VF, LH. **Est 175.00+**
2371.  85a-9, KGV High Values up to 5 Shilling. F-VF (5 diff). **322.50**
2372.  111a, 115a, Perf 14, F-VF. . . **140.00**

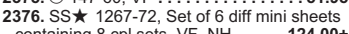
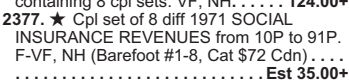
-  2373.  ★ 136, Sheet margin single with WATERMARK INVERTED, fresh, F-VF, NH. A RARELY SEEN VARIETY (SG #149aw, Cat £750). **Est 600.00+**

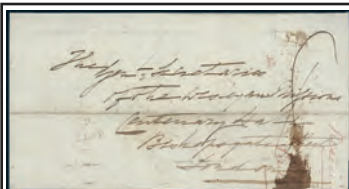

2374.  145, QE One Pound, VF. **57.50**
2375.  147-60, VF. **51.95**
2376. SS★ 1267-72, Set of 6 diff mini sheets containing 8 cpl sets. VF, NH. **124.00+**
2377.  Cpl set of 8 diff 1971 SOCIAL INSURANCE REVENUES from 10P to 91P. F-VF, NH (Barefoot #1-8, Cat \$72 Cdn). . . . **Est 35.00+**

GOLD COAST:

-  2378.  Stampless cover with m/s "BRITISH AKRAK" (Accra) 20 March 1847 & received in London 7 June 1847 (circular cancel) along with red "FALMOUTH SHIP LETTER". Rated "8" in m/s for 1/2 oz. Addr to the Wesleyan Missions on Bishopsgate Street in London (no contents). F. THIS IS THE EARLIEST BR. WEST AFRICA COVER THAT WE CAN RECALL OFFERING. **Est 300.00+**

2379.  11, 14, Tied by grid oval cancels on cover with Accra 21 July 1894 CDS to Scafati Italy with 24 Aug Squared Circle b/s. Has red Paid / Liverpool / Br. Packet transit. F-VF. **Est 175.00+**
2380.  15, Tied by grid oval cancel on cover with Accra 7 May 1896 CDS to Württemberg; Ulm 1 June b/s. Has red Paid / Liverpool / Br. Packet strike. F, back flap flt. Attractive. **Est 75.00+**
2381.  15, Tied by Kpong 18 June 1898 CDS on red & blue business reply envelope for Universal Woolen Manufactured Goods Emporium to Wolverhampton, England (15 July b/s). Has attractive red oval Company h/s on reverse & red Paid / Liverpool / Br. Packet strike. F. **Est 175.00+**
2382.  16, Tied by "554" grid oval cancel on cover with Saltpond 5 June 1894 CDS to London. Has red Paid / Liverpool / Br. Paquet / 1 July 1894 strike & London hooded 2 July b/s. VF. **Est 150.00+**
2383.  26, 39, Nice 2 Reign franking tied by Cape Coast 27 Sept 1902 CDS's on Trans-Atlantic cover to USA. F-VF. **Est 125.00+**
2384.  27, Tied by Cape Coast 27 Sept 1902 CDS on Trans-Atlantic cover to USA. F-VF. **Est 100.00+**

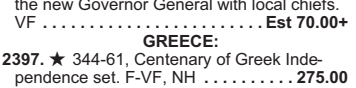
2385.  29, Tied by Accra 25 Aug 1901 CDS on Trans-Atlantic cover to Chicago. F, edge tear at left. **Est 90.00+**
2386.  34, QV 5 Shilling with "SPECIMEN" overprint. F-VF. **Est 100.00+**
2387.  47, KE Ten Shilling. F, TS spot, lightly cancelled. **160.00**
2388.  56-7, 60, Tied by Cape Coast / Gold Coast Colony 11 Mar 1911 CDS cancels on Reg'd cover to Newark, NJ. Has Southampton, Plymouth & New York transits. F-VF, slightly reduced. Lovely 3-colour franking!. **Est 110.00+**
2389.  57, Tied by Crown illustrated Sekondi 15 Aug 1907 2-Ring cancel on b/w photo postcard to England. Depicts a Kolente village in French Guinea. F-VF. **Est 50.00+**
2390.  66, Tied by Cape Coast Crown illustrated 6 Jan 1910 2-Ring cancels on cover to England, Brighton 22 Jan b/s. F. . **Est 50.00+**
2391.  98-107, Cpl KGV set to 5 Shilling, fresh colours, F-VF, most NH. . . . **142.50+**
2392.  102 (Pair), Tied by Kumasi Reg'd oval cancels on cover to England. F+, small edge tear. **Est 75.00+**
2393.  103, Tied by neat Kumasi 8 Apr 1932 CDS on cover to Austria. F-VF. . **Est 45.00+**
2394.  108, Corner block with the UL stamp having the EXTRA FLAGSTAFF variety. Nicely centered, fresh, VF, LH (SG #113a, Cat £141). **Est 110.00+**

-  2396.  Two diff b/w real photo postcards circa 1920's-30's depicting the induction of the new Governor General with local chiefs. VF. **Est 70.00+**

GREECE:

2397.  344-61, Centenary of Greek Independence set. F-VF, NH. **275.00**



-  2398.  367, 369-70, Tied on each 40 lepta postal stationery card for GRAF ZEPPELIN May 1932 Fourth South America Flight addr to Pernambuco, Brazil. F-VF. Scarce. **Est 500.00+**



-  2399.  427-36, Cpl set of imperforate PROOFS on card of the 1940 Greek Youth Organization. All with large margins. VF (#435 crease). **Est 400.00+**
2400.  539-44, VF. **227.25**
2401.  587-600, F-VF, LH. **119.80**

-  2402.  C38-47, Cpl set of imperforate Proofs on card of the 1940 Airmails. All with large margins. XF. **Est 500.00+**
2403.  N147, F, LH. **110.00**

GREENLAND:

2404.  10-8, VF. **166.50**

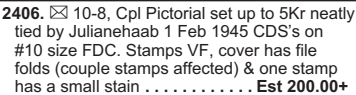
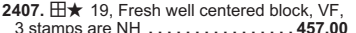
-  2405.  10-18, VF, light CDS cancels. A CHOICE SET!. **360.00**

2406.  10-8, Cpl Pictorial set up to 5Kr neatly tied by Julianehaab 1 Feb 1945 CDS's on #10 size FDC. Stamps VF, cover has file folds (couple stamps affected) & one stamp has a small stain. **Est 200.00+**
2407.  19, Fresh well centered block, VF, 3 stamps are NH. **457.00**
2408.  22, VF. **110.00**

-  2409.  22a-27a, The cpl set of 6 diff OVERPRINT COLOUR VARIATIONS. Fresh colours, VF. **1,375.00**
2410.  24, VF. **110.00**
2411.  27, VF. **110.00**
2412.  28-38, F-VF. **124.90**

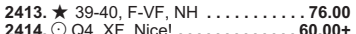
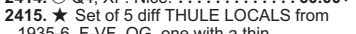
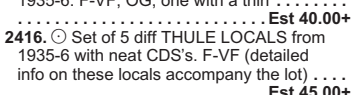
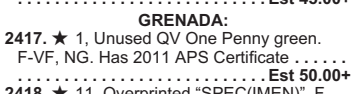
2413.  39-40, F-VF, NH. **76.00**
2414.  Q4, XF, Nicel. **60.00+**
2415.  Set of 5 diff THULE LOCALS from 1935-6. F-VF, OG, one with a thin. **Est 40.00+**
2416.  Set of 5 diff THULE LOCALS from 1935-6 with neat CDS's. F-VF (detailed info on these locals accompany the lot). **Est 45.00+**

GRENADA:

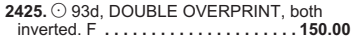

2417.  1, Unused QV One Penny green. F-VF, NG. Has 2011 APS Certificate. **Est 50.00+**
2418.  11, Overprinted "SPEC(IMEN)", F, ungummed, tiny tear. Cat \$775. . **Est 75.00+**
2419.  39-46, QV set to 1 Shilling. F-VF. **140.00**
2420.  87, KGV 5 Shilling with "SPECIMEN" overprint. F-VF, NG. **Est 40.00+**
2421.  114-23, KGV set to 5 Sh. F-VF. **72.15**
2422.  142, Ten Shilling slate-blue & bright carmine shade. F-VF, NH (SG #163b Cat £325). **Est 175.00+**
2423. SS★ 398a, Unlisted IMPERFORATE Red Cross souvenir sheet. Scott unlisted, VF, NH. **Est 50.00+**
2424. SS★ B1-4 (Sheets of 12), B5, World Cup. VF, NH. **514.00**

GRIQUALAND WEST:

2425.  93d, DOUBLE OVERPRINT, both inverted. F. **150.00**

GUADELOUPE:

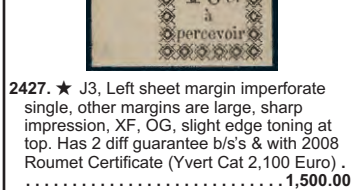
-  2426.  52, Scarce 40¢ on 1Fr with "C" INSTEAD OF "G" variety, rich colour, F, OG. Has 2008 Robin Certificate. A VERY SCARCE VARIETY (Yvert #54b, Cat 1,400 Euro). **Est 800.00+**

-  2427.  J3, Left sheet margin imperforate single, other margins are large, sharp impression, XF, OG, slight edge toning at top. Has 2 diff guarantee b/s's & with 2008 Roumet Certificate (Yvert Cat 2,100 Euro). **1,500.00**

-



ICELAND Continued

2507. 田 677, 835, Used High Value blocks, VF. **76.00**
 2508. ★ C27-9, F-VF, NH. **54.50**
 2509. 田 O31-9, F-VF. **115.75**

INDIA:

2510. 田 A1, SCINDE DAWK ½a white Forgery. VF. Has 1978 Royal Philatelic Society Certificate stating it as such (Genuine Cat \$2,450 US) **Est 150.00+**



2511. 田 A2, SCINDE DAWK ½a blue Forgery used on piece. VF. Has 1978 Royal Philatelic Society Certificate stating it as such (Genuine Cat \$10,750 US) **Est 250.00+**



2512. 田 A3, SCINDE DAWK ½a red Forgery tied on piece. VF (Genuine Cat \$31,500 US) **Est 250.00+**

2513. 田 4, F+, crease **77.50**
 2514. 田 4C, F-VF, small thin **195.00**
 2515. 田 169, 171, 173, Tied by Sialkot 29 June 1945 CDS's on front & back of WWII Patriotic advertising cover for Uberoi Sports Goods to T. Eaton Co., Winnipeg. "Supplies to His Excellency The Late Viceroy", etc. F, some wear. Attractive **Est 50.00+**



2516. ★ 206, Scarce 10R Gandhi, fresh, VF, LH. **500.00**

2517. 田 206, Gandhi 10 Rupees. VF. **200.00**
 2518. ★ 307, DOUBLE PRINT error (normal stamp also enclosed for comparison). F-VF, NH. **Est 75.00+**
 2519. SS★ 636a, F-VF, NH. **65.00**
 2520. ★ 1161a/1247a, 2093a, 2103a, Fresh lot of 8 Booklet Panes & 2 souvenir sheets. VF, NH. **71.40**
 2521. ★ M11, VF. **55.00**
 2522. 田 M36, M38-40, With neat #51 FPO strikes, circa WWI. F-VF. **Est 35.00+**
 2523. ★ M44-55, F-VF, NH. **52.25**
 2524. 田★ (RA1), With "Refugee Relief" overprint in Hindi at top & English at bottom on centre margin to margin horiz block of 20. The overprint is progressively MISPLACED UPWARDS particularly at left. F-VF, NH, some TS. **Est 75.00+**

- INDIA (JAMMU AND KASHMIR):
 2525. ★ 1, F-VF. We are unsure if this stamp is genuine or not & is being sold "as is" (Genuine Cat \$375). **Est 50.00+**



2526. 田 O59, KGVII 2 Rupee used, F-VF. **600.00**

INDO-CHINA:

2527. ★ 3-5, 9, 11-9, VG-VF, a few short perfs **230.50**
 2528. 田 28, Tied by Ten-Yen / Tonkin 7 Mar 1908 CDS on front of b/w photo postcard to France with Narbonne 14 Apr receiver. Card depicts 18 diff views of Hanoi within letters spelling "HANOI". An unusual postcard. F. **Est 65.00+**

2529. 田 B8-13, Cpl War Orphans surcharged set, all neatly tied by Haiphong Tonkin 13 Oct 1919 CDS's on a large locally addr cover. F, minor soiling. Has been signed by Roumet. A VERY SCARCE COVER. **Est 500.00+**

INDONESIA:

2530. ★ IL23a, Imperf, VF, NG. **110.00**
 2531. SS★ 65b, 65c, UPU perf & imperf souvenir sheet. VF, NH. **65.00**
 2532. ★ 401 (Single), 402-5 (Horiz pairs), Unlisted IMPERFORATES. VF, ungummed, trivial bit of age spotting on reverse. **Est 80.00+**

2533. ★ 667, Corner block of 6 with the UL stamp missing "65" of the surcharge & partially missing it on the stamp below. Also a perforated proof in blue green with no denomination. VF, NH (Block of 6, one proof). **Est 80.00+**
 2534. ★ 695/703, Specialized lot of 6 diff imperf singles. Also 2 Trial Colour Proofs of #695 in diff colours. VF, NH (8). **Est 85.00+**
 2535. ★ 723, 728, Two diff TRIAL COLOUR perforated proofs. Each in diff colours. F-VF, NH (4). **Est 75.00+**
 2536. ★ 780, 790, B219-20, Imperforate singles of each. Also #782 with two perforated trial colours with centres in Blue & Brown & Gold & Violet. F-VF, NH (6 items) **Est 90.00+**

IONIAN ISLANDS:

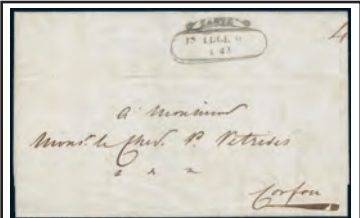

2537. 田 Stampless folded letter with fancy ZANTE scroll over oval date stamp 13 July 1843 to CORFU (similar b/s). Has "4" m/s rate. VF for this. Interesting inter-insular cover. **Est 250.00+**

2538. 田 Stampless folded cover with CORFU fancy scroll over oval 20 Jan 1845 cancel (Vlastos type 10) to Patras (rec b/s). Has red "30" m/s rate. F-VF. **Est 200.00+**

2539. ★ 1-3, F, NG. **355.00**

IRAN:

2540. 田★ 200-3, 2019, 2021-41, 2128-37, Blocks, VF, NH (128 stamps). **239.00**
 2541. ★ 689, Figures in value & overprint are MISSING. F, NH. **Est 40.00+**
 2542. ★ 1074-6, Train set, VF, NH, some slight gum toning. **110.00**
 2543. 田★ 2000-3, 2019, 2023-42, 2128-37, Coll of all diff mint blocks. F-VF, NH (124 stamps). **219.20**

IRAQ:

2544. 田 61-78, F-VF. **59.75**
 2545. ★ 193-4, High Values, VF, NH (194 tiny corner DG). **82.50**
 2546. ★ C36, One Dinar. VF, NH. **65.00**

IRELAND:



2547. ★ 12-14, Cpl Seahorse set to 10 Shilling. Nicely centered, fresh, VF, LH. **370.00**



2548. ★ 57, 57a, Five Shilling Seahorse horiz pair with the right stamp having the ACCENT OMITTED ERROR. Nicely centered, bright fresh colour, VF, LH. **640.00+**

2549. ★ 59, Starter Coil strip of 13 & End Coil Strip of 13 (incl 1 Joined Pair). F-VF, a few clipped perfs as usual. Nice items for the specialist. **175.50**

2550. 田 65, 68 (Pair), INVERTED watermarks. F-VF (SG #'s 71w & 74w - £55). **Est 35.00+**

2551. 田 65-76, F-VF. **122.25**



2552. ★ 77-9, Cpl Seahorses set. Fresh, VF, NH. Rarely seen this nice. **710.00+**



2553. 田★ 78a, Five Shilling Seahorse block containing two vertical se-tenant pairs of the WIDE AND NARROW OVERPRINTS. Perfectly centered with brilliant colour, XF, top stamps LH, bottom stamps NH. **1,400.00+**



2554. 田★ 79, 79a, Sheet margin block of the 10 Shilling Seahorse (Positions 4/1 - 4/2 - 5/1 - 5/2). The bottom left stamp with NARROW SPACING, others wide spacing. Exceptional centering, fresh rich colour, VF, LH. A VERY SCARCE BLOCK. **2,150.00+**



2555. 田 79b, Ten Shilling Seahorse vertical pair neatly cancelled on a small piece. F+. **850.00**

2556. ★ 117, F. **175.00**
 2557. ★ 142-52, F-VF, LH. **100.75**
 2558. 田 151-78, F-VF. **230.45**
 2559. 田★ 161-2, 167-8, Fresh blocks, VF, NH. **241.00**

2560. 田★ 556, LR corner block of the £5 High Value. VF, NH. **80.00**
 2561. 田★ 791-3, High values to £5 in Blocks, plus singles. VF, NH. **118.75**

ISRAEL:

2562. 田 16, Tabul Sheet on each FDC. VF, unaddr. **Est 35.00+**

2563. 田★ 35-6, Jewish New Year set on souvenir card & each FDC. Each are autographed by the stamp's designer ARTHUR SZYK. VF (2 items). **Est 40.00+**

2564. 田 35-6, New Year sets tied on 3 cach FDC's by Jerusalem, Haifa & Tel Aviv 31 Aug 1950 CDS's. Each signed by famous artist & designer of the stamps. ARTHUR SZYK. VF, unaddr. **Est 65.00+**

2565. ★ J1-5, F-VF, most NH. **82.00**

JUDAICA:

2566. 田 Unused sepia illustrated postcard circa 1910 depicting a vintage biplane in flight. Has numerous Biblical quotations from Ezekiel Chapter 1 relating to flying, "use their wings straight", "their wheels went up with them", etc. Also "The British are descended from Lost Israel". Published by "John T. Hunt". F. Fascinating item. **Est 65.00+**

2567. 田 STAR of DAVID illustrated bilingual letter head from the Israeli Association of Cuba "ADATH ISRAEL" dated Havana 8 Aug 1937, written in Hebrew with 2 signatures. VG+, faulty at left. **Est 80.00+**

ITALIAN COLONIES:

2568. 田 C1-6, F-VF. **106.00**

2569. ★ C28, C31, VF. **92.50**

ITALY:

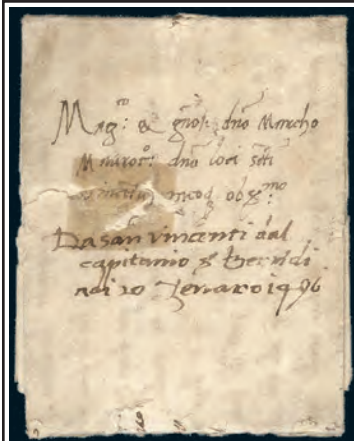

2570. 田 Miniature stampless folded letter dated Venice 13 Jan 1497 (only 5 years after Columbus discovered America). No postal markings; carried by ship's captain to San Vincenti (probably Spain). VG+, some fts. **Est 200.00+**

2571. 田 Three folded letters all with PORTO MAURIZIO 1823-32 2-line cancels to Genoa. F-VF (3). **Est 45.00+**

2572. 田 Stampless folded letter from Rome dated 20 Feb 1837 to Paris. Has "AUTRICHE / PAR HUNINGUE" entry h/s; plus other postal markings. VF. **Est 40.00+**

2573. 田 Two diff stampless folded letters with red Milan & Venice June - July 1840 2-line cancels. Both addr to Paris. Each has red Austria / Huningue cross border CDS cancels, plus other postal markings. F-VF (2). **Est 75.00+**

2574. 田 17, Vertical strip of 3 neatly tied by 4 Jan 1863 CDS's on folded cover to Naples (rec b/s). The strip is from positions 40, 45, & 50 in the sheet & is imperf at bottom (a few clipped perfs). The lower stamp has a DOUBLE HEAD variety. F-VF. A RARE TRIPLE FRANKING. Has been signed by A. Diena & P. Cardillo & with a 2020 Cardillo Certificate. Cat \$9,500+. See photo above **Est 1,750.00+**

2575. ★ 48, Scarce mint 25c blue King Humbert. VG-VF, OG. Has guarantee b/s & has 2006 Sorani Certificate. **800.00**

2576. 田 57, Scarce Five Lire. F, a few nibbed perfs. Pencil signed by Diena. **1,075.00**

2577. 田 58-63, VG-VF. **156.00**

2578. 田 72, Five Lire, private perfin. VG-F. **230.00**

2579. 田 74, Tied by Milan 1899 Squared Circle cancel on b/w postcard for the ITALIAN NORTH POLE EXPEDITION. Despite failing to reach the Pole, the expedition gained international attention both for its leader the Duke of Abruzzi & Italy. This postcard depicts the Duke of Abruzzi & 3 other expedition members. F. **Est 135.00+**
 2580. ★ 85, VG-F, HH. **850.00**



2581. ★ 87, Horiz pair with a MAJOR SHIFT OF THE GREEN BACKGROUND COLOUR on each stamp. F, LH. Has 2015 Calves/Jacquart Certificate. AN EYE-CATCHING ERROR. **Est 500.00+**



2582. 田 87d, With attached COLUMBIA ADVERTISING LABEL, neatly tied by dated CDS cancel on piece. VG-F. Scarce. **950.00**

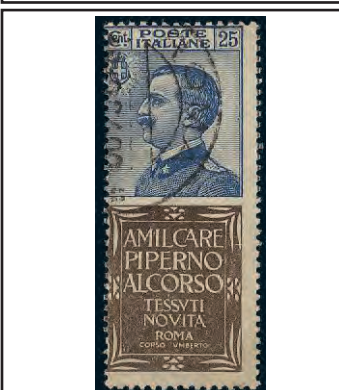

2583. 田 100e, With attached PIPERNO ADVERTISING LABEL, VG-F. Scarce. **1,100.00**



2584. 田 100g, With attached TAGLIACCOZZO ADVERTISING LABEL. F-VF. Scarce. **1,150.00**

2585. ★ 165-8, F-VF, NH. **216.00**



2586. 田★ 165-8, Fresh blocks, F, NH, a few natural gum bends. **864.00**

2587. 田 213 (Pair), 217, Tied by Padua 27 Sept 1940 CDS's on colour illustrated P.N.F. (Nat. Fascist Party) Youth Branch Propaganda postcard to & Military addr. Depicts young soldier in bayonette charge, flags & banners. Has quote from Mussolini & his printed signature. VF. **Est 85.00+**

2588. 田 213, 218, Tied by Venice 29 June 1930 CDS on colour illustrated Fascist era advertising postcard for Salsomaggiore Pharmaceuticals to Padua. Depicts Achilles holding spear & shield (depicting Medusa). VF. **Est 40.00+**

2589. 田 215, Tied on 2 diff WWII colour illustrated P.N.F. (Nat. Fascist Party) Youth Branch Propaganda postcards from Savona & Genoa to Rome & Bologna. Depicts older soldiers with young soldiers in action. Each has quote from Mussolini with his printed Signature. F-VF. Scarce (2). **Est 150.00+**

2590. 田 217, Tied by Florence 23 May 1934 slogan cancel on colour illustrated Fascist Propaganda postcard for the Central Academy for the ROYAL MILITARY POLICE to an officer in ALBANIA. Depicts officer with rifle, Italia effigy, Italian flag & battle scene. F-VF. **Est 85.00+**

2591. 田 219, Tied by 1941 Military cancel on WWII colour illustrated Propaganda postcard from the Royal Army Motorized Corps, Piave Division to Rome. Depicts crests & a beach head battle scene. VF. **Est 75.00+**
 2592. ★ 258-64, F-VF. **84.40**
 2593. ★ 280-9, Garibaldi set, F-VF, LH. **166.40**



2594. 田 280-9, Garibaldi set, F-VF. **363.25**

2595. 田 310-4, F-VF. **248.00**
 2596. ★ 324-8, F-VF. **130.00**
 2597. ★ 331-41, F-VF. **153.60**
 2598. 田 331-41, F-VF. **258.40**
 2599. ★ 345-8, F-VF. **207.50**
 2600. ★ 345-8, F-VF, VLH. **207.50**



2601. ★ 349-54, Bellini set, F-VF, NH. **510.00**

2602. ★ 367-76, F-VF. **166.25**
 2603. ★ 377-86, F-VF. **124.00**
 2604. ★ 495-506, F-VF. **146.80**



2605. ★ 495-506, E26, F-VF, NH, couple lower values have bends. **540.00**

2606. ★ 518, F-VF, NH. **225.00**
 2607. 田 518, 527, 572-3, VF. **184.40**
 2608. ★ 535-6, F-VF, NH. **85.00**
 2609. ★ 568-9, Also similar set from Trieste #109-10, F-VF, NH. **118.00**
 2610. ★ 572-83, F-VF. **177.00**



2611. ★ 1293, Spectacular MISPRINT with the head vignette shifted to the bottom & a major misperf. VF, NH. Pencil signed by Dr. H. Avi & with his 2010 Certificate (Sassone #1460b, Cat 9,000 Euro). **Est 1,000.00+**



2612. ★ 1412, Top margin vert pair with a MAJOR MISPERF error (CE1 #1527c) resulting in the top stamp missing its "ITALIA" inscription (CE1 #1527d). Fresh, VF, NH. Has been pencil signed by expert Dr. H. Avi & with a 2010 SBPV Certificate (Sassone #s 1527c & 1527d, Cat 15,750 Euro). **Est 1,250.00+**





2613. 田★ 1417, Block of the so-called "Violet Castle" variety with lithographed background colours OMITTED. Usual light red colour streaking. Fresh, XF, NH. Pencil signed by expert Dr. G. Chiavarelli on reverse of LR stamp & with his 2004 Certificate (Bolaffi #1632B, Cat 15,900 Euro).... **Est 800.00+**



2614. ★ 1431, A scarce example of the "BLUE CASTLE" variety having ALL COLOURS BUT THE ENGRAVED LIGHT BLUE OMITTED. Fresh, XF, NH. Has photocopy of 2004 Chiavarelli Certificate for a multiple from which this stamp came. Bolaffi #1632B, Cat 2,650 Euro **Est 600.00+**

2615. ★ 2447, MISSING BLACK VALUE error. VF, NH (Sassone 450 Euro) ... **Est 100.00+**



2616. 田★ 2447, Block with all stamps missing BLACK value. A spectacular error. VF, NH (Sassone 1,800 Euro) **Est 400.00+**

2617. ○ B17, Neat 1923 CDS cancel, F-VF **160.00**

2618. ★ B26-33, B35-8, F-VF **159.40**

2619. ○ C3-9, Cpl used airmail set. F. **413.50**



2620. ○ C52-5, Cpl Rome to Buenos Aires airmail set. F-VF **910.00**

2621. ○ J15, J17, J19, J21-4, VG-F **312.50**

2622. ★ QY10, Fresh rich colour. VF, LH **325.00**

2623. 田 Unused illustrated postcard depicting PRINCE LUIGI AMEDEO - the DUKE OF THE ABRUZZI & a 1899 scene of his Arctic Expedition. F. **Est 100.00+**

2624. 田 Unused b/w real photo postcard of an eruption of MOUNT VESUVIO 5 April, 1906. VF **Est 50.00+**

2625. 田 Unused WWI colour illustrated postcard depicting an ITALIAN SCOUTING MONOPLANE about to take off. Printed in England. F. **Est 50.00+**

2626. 田 Scarce b/w real photo postcard 1917 of an early aviation flight by seaplane from Fiume to Abbazia by Eduard Betal. VF. **Est 75.00+**

2627. 田 Scarce unused b/w postcard depicting the Italian WWI DIRIGIBLE ZEPPELIN from 1918. Shows the early airship in flight. VF. **Est 75.00+**

2628. 田 Three diff colour illustrated Fascist Propaganda postcards (2 unused, 1 used) from 1930's up to WWII. Two are Anti-aircraft units, other is Parachute unit. Nice designs. F-VF (3) **Est 125.00+**

2629. 田 Unused b/w postcard circa 1930's depicting BENITO MUSSOLINI with a happy crowd of women & children on lookers. Has quote from him on reverse with his printed signature. VF. **Est 60.00+**

2630. 田 Unused circa 1937 colour illustrated P.N.F. (Nat. Fascist Party) Nat. Bank of Labour Propaganda postcard depicting young couple at Labour Exhibition, Rome. F-VF, tiny edge tear. **Est 40.00+**

2631. 田 Unused WWII colour illustrated Propaganda postcard from the Royal Army Treviso Motorized Infantry 115th Regiment. Depicts crest & unit in action. VF. **Est 65.00+**

2632. 田 Unused WWII colour illustrated Propaganda postcard for the Royal Army Piave Motorized Division, 10th unit. Depicts wheel in motion & soldiers in various operations. VF. **Est 65.00+**

2633. 田 Unused circa WWII colour illustrated Propaganda postcard from the Royal Army Treviso Motorized Infantry 115th Regiment. Depicts crests & tanks & transport trucks in mountain terrain. F-VF. **Est 50.00+**

2634. 田 Unused circa WWII colour illustrated Fascist Propaganda postcard for the ROYAL MILITARY POLICE, artist signed. Depicts 19th century & current images of an officer with rifle in the Alps. VF. **Est 50.00+**

2635. 田 Unused WWII colour illustrated Nat. Assoc. for Boys Fascist Propaganda postcard depicting infantry on the battlefield. VF. Artist signed. **Est 65.00+**

2636. 田 Unused WWII colour illustrated Fascist Propaganda Fieldpost card promoting Military Art Exhibition, Rome, 1942. Depicts sword & paint brushes & Italian colours. VF **Est 50.00+**

2637. 田 Unused WWII colour illustrated Nat. Assoc. for Boys Fascist Propaganda postcard depicting soldiers from 4 service branches & Italian flag. F-VF, slight toning. ... **Est 50.00+**

2638. 田 Unused WWII colour illustrated Fascist Military Federation, Modena Propaganda postcard depicting 19th century & period soldiers in mountains. Has matching illustrated h/s & quote from Mussolini with his printed signature. VF. **Est 65.00+**

2639. 田 WWII colour illustrated Propaganda postcard from the Treviso Motorized Infantry 116th Regiment depicting crest, wheels in motion in North Africa desert scene. Has partial TOBRUK Jan 1939 CDS (stamp fallen off); addr to a military unit in "Bengasi". VF. A scarce postcard **Est 150.00+**

2640. 田 Unused WWII colour illustrated P.N.F. (Nat. Fascist Party) Propaganda Fieldpost card. Depicts German & Italian soldiers in action with map of Europe in background. Bilingual caption "2 Peoples, 1 Victory". VF. **Est 65.00+**

2641. 田 Unused WWII red illustrated Fascist Propaganda postcard depicting clock with circumference of 12 skulls. Caption "Sacrifice & Glory". References Her Majesty The Queen & Mussolini. VF. Very unusual item! **Est 65.00+**

2642. 田 Unused WWII colour illustrated artist signed Fascist Propaganda postcard depicting boy & girl with hands raised, caption "Pro Colonie Feriali Pasco Femminile". Has P.N.F. (Nat Fascist Party) h/s. VF. **Est 50.00+**

2643. 田 Two unused WWII colour illustrated Fascist Propaganda postcards by artist Mautzan. One depicts fascist symbol & helmet full of wheat; the other a soldier on the battlefield. Scarce. VF (2) **Est 100.00+**

2644. 田 Unused WWII colour illustrated Fascist Propaganda postcard for the ROYAL MILITARY POLICE LEGION, Bologna. Depicts unit crest & repeated image of officer charging on horseback. VF. **Est 75.00+**

2645. 田 Unused circa 1939 colour illustrated Fascist Propaganda postcard for Milan Fair. Depicts helmeted Mercury & 7 European flags incl Germany, Gr. Britain & Italy. VF. An interesting pre WWII postcard. ... **Est 60.00+**

2646. 田 Unused WWII colour illustrated Fascist Propaganda postcard depicting fighter / bombers S.M. 84 attacking British Fleet. VF, some spots of stain. Scarce. **Est 75.00+**

2647. 田 WWII colour illustrated Royal Army Propaganda postcard for the Pistoia 35th Infantry Motorized Division with MPO #76 November 1942 cancel to Bologna. Also has Motorized Artillery 8th Regiment h/s. Depicts motorcycle, transport trucks & soldiers advancing. F-VF. **Est 85.00+**

2648. 田 Unused multi-colour illustrated Anti-Bolshevik WWII Propaganda postcard depicting Italian Black Shirt soldiers holding Fascist banners on the attack with German Forces (tank in the distance) at Moscow. Has quote from Mussolini & his printed signature "There would not be a march on Moscow without the march on Rome". VF. **Est 65.00+**

2649. 田 Colour illustrated P.N.F. (Nat. Fascist Party) Propaganda postcard with WWII Military cancel to Germany. Depicts Fascist symbol & 4 servicemen from diff Forces. Caption "A people of soldiers with an army of citizens". F-VF. **Est 75.00+**

2650. 田 Unused WWII colour illustrated Fascist Propaganda field postcard depicting paratroopers landing on battlefield. VF **Est 45.00+**

2651. 田 Two diff unused colour illustrated WWII Fascist Propaganda postcards printed in Milan in 1942; artist signed. Depict franked covers & Military mail being transported by mule & by plane. F-VF, one with small tear (2) **Est 100.00+**

2652. 田 Unused circa WWII colour illustrated Fascist Propaganda postcard for the 2nd Anti-aircraft Regiment depicting mobile anti-aircraft gun & equipment with historic buildings in background. VF. **Est 45.00+**

2653. 田 Unused WWII colour illustrated P.N.F. (Nat. Fascist Party) Propaganda postcard depicting stylized hammer for Men's & Women's Labour Conference, Naples Feb 1940. VF, small scuff on back. **Est 50.00+**

2654. 田 Unused WWII colour illustrated Propaganda postcard from the Royal Army Motorized Infantry 57th Regiment. Depicts troops in convoy & captured or dead allied soldiers. F+ **Est 65.00+**

2655. 田 WWII colour illustrated Propaganda postcard from the Ministry of War / Motorized Military Dept with written message. Depicts Roman Charioteer, motorcycles, tanks & trucks advancing, etc. VF. **Est 65.00+**

2656. 田 Colour illustrated WWII P.N.F. (Nat. Fascist Party) Propaganda Fieldpost card with Military "N10" 11 May 1943 cancel & 2 diff Slovenia-Dalmatia Military / War Court h/s's to Naples. Depicts Italian Black Shirt soldier with wounded comrade & German soldier on the defensive. F-VF. Artist signed. **Est 100.00+**

2657. 田 Unused WWII colour illustrated advertising / Fascist Propaganda postcard for Caproni Military Aircraft Works depicting "Caproni 312" bombers on the attack. Artist signed. VF. **Est 75.00+**

2658. 田 Stampless WWII colour illustrated Fascist Propaganda express postcard with Fiume 14 Dec 1944 CDS & postage due markings to Gorizia. Depicts soldier with rifle at attention. Promotes support for the armed forces. Very rare postcard from late in the war. F-VF, spot of adhesion on back. ... **Est 200.00**

2659. 田 Colour illustrated WWII P.N.F. (Nat. Fascist Party) Propaganda postcard, addr with no postal markings depicting Italian bombers & destroyer en route to North Africa. Caption "Fortune awaits, on our way". F. Scarce. **Est 75.00+**

ITALY (AEGEAN ISLANDS):

2660. ★ 1-2, F **100.00**

2661. ★ C15-9, F-VF **275.00**



2662. ○ C15-9, Complete Garibaldi set, F-VF **625.00**



2663. ★ C20-5, Zeppelin set. VF. **510.00**



2664. ○ C20-5, Scarce Zeppelin set, F-VF, neat CDS's. **2,215.00**

2665. ○ C26-7, F-VF **300.00**

2666. ★ C28-31, F-VF. **94.00**

2667. ★ CE1-2, VF **170.00**



2668. ○ CE1-2, F-VF **460.00**

2669. ○ CE3-4, VF. **200.00**

2670. ★ CALCHI #s 1-10, VG-F+ **283.10**

2671. ★ CALCHI #s 17-26, F-VF **170.00**

2672. ★ CALINO #10, VG-F **85.00**

2673. ★ CALINO #s 17-26, F-VF **170.00**

2674. ★ CASO #s 17-26, F-VF **170.00**

2675. ★ COO #s 1-10, F-VF **289.70**

2676. ★ COO #s 17-26, F-VF **190.00**



2677. ★ LERO #s 1-10, VG-F+ **431.85**

2678. ★ LERO #s 17-26, F-VF **190.00**

2679. ★ LISSO #s 1-10, VG-F+ **174.45**

2680. ★ LISSO #s 17-26, F-VF **190.00**

2681. ★ NISIRO #s 1-10, VG-F+ **353.20**

2682. ★ PATMO #s 1-10, VG-F+ **345.45**

2683. ★ PISCOPI #s 17-26, F-VF **190.00**

2684. ★ RHODES #13, F **240.00**

2685. ★ RHODES #s 45-54, F-VF **190.00**

2686. ★ RHODES #s B9-18, F-VF **90.00**

2687. ★ SCARPANTO #s 1-10, VG-VF **292.70**

2688. ★ SCARPANTO #s 17-26, F-VF **190.00**



2689. ★ SIMI #s 1-10, F. **427.30**

2690. ★ SIMI #s 17-26, F-VF **190.00**

2691. ★ STAMPALIA #s 1-10, VG-F+ **229.15**

ITALY (OFFICES ABROAD):



2692. ○ 1-10, Set cpl up to 60¢. VG-VF, some short perfs. **815.00**



2693. ○ 11, Scarce 2 Lire vermilion. VG-F, some short perfs. **1,100.00**

2694. ○ 12-6, VG-VF, some short perfs **149.50**

ITALY (TRIESTE):



2695. ★ 1-17, Cpl overprinted set to 100 Lire. F-VF, NH. **379.95**



2696. ★ C1-19, Cpl Airmail sets, fresh, F-VF (C16 natural paper crease). **702.50**



2697. ★ C13-16, Scarce Airmail set, F-VF, NH. **480.00**

2698. ★ C26, F **75.00**

2699. ○ C26, F. **110.00**



2700. ★ Q1-12, Parcel Post set, fresh, VG-VF, NH (Q5 one rounded corner) **1,202.00+**

ITALY (TURKEY):

2701. ○ 9, VG+, lightly cancelled. Scarce. **1,400.00**

2702. ○ 49 (Pair), One with partially missing "P" variety in se-tenant pair with normal. F. Scott unlisted. **Est 35.00+**

IVORY COAST:

2703. ○ 22, BISECT tied on piece by Touba 19 July 1913 CDS. VF. **Est 45.00+**



2704. ★ Q5a, Unused 50¢ Lilac Parcel Post with INVERTED OVERPRINT & with ACCENT OMITTED OVER "O". Four large margins, attractive colour, VF, NG. A RARE COMBINATION OF ERRORS. Signed by Riene & with 2016 Roumet Certificate (Yvert 1,500 Euro). **Est 1,000.00+**

2705. ★ Q6, F. Has guarantee b/s **87.50**

2706. ○ Q6, F. **87.50**

2707. ○ Q21, F+, SON Bingerville CDS. Guarantee b/s **140.00**



2708. ○ Q22, Sheet margin single with Type "K" surcharge, WITHOUT ACCENT OVER "O" variety (Yvert #CP11Aa, Cat 1,200 Euro). Neat 1903 CDS, excellent colour, XF. Has 2009 Roumet Certificate. A SCARCE VARIETY **Est 800.00+**

2709. ○ Q24, VF **130.00**



2710. 田○ Q25a, Q25b, Beautiful sheet margin imperforate block, UL stamp with one large star, LL stamp with two large stars, & MISSING ACCENT OVER "O" (Yvert CP10c). Other two with small stars. Crisp colour, huge margins, neat CDS. All stamps are signed by A. Brun & with 2016 Roumet Certificate. A RARE SPECIALTY ITEM (Yvert 1,680 Euro). **Est 1,250.00+**

2711. ★ Q26-7, Imperf Pair. VF. **180.00**

2712. ○ Q30, VF, minute thin. **240.00**



2713. ★ Q35a, Imperforate surcharge with ITALIC "4", four huge even margins all around. XF, OG (Yvert #CP21a, Cat 2,500 Euro). Has been signed by A. Brun & with 2009 Roumet Certificate. A NEXT TO IMPOSSIBLE STAMP TO FIND AS ONLY 40 were PRINTED **2,200.00+**

JAMAICA:

2714. 田 Stampless "SHIP" cover dated Montego Bay 25 Nov 1835 to Newburyport, Mass. Has red New York 29 Dec transit. Carried aboard "Brig Union". VG+, bit soiled. **Est 50.00+**

2715. 田 1a, DIAGONAL BISECT neatly tied by oval grid "A52" with VF Spanish Town 5 May, 1866 CDS alongside, on folded official court summons addr locally (Mandeville CDS b/s). The bisect pays the 1/2p circular drop letter rate. VG+, some splitting along fold with sensible reinforcing. A VERY SCARCE FIRST ISSUE BISECT (SG Cat £750). See photo on Page 42. **Est 500.00+**



2716. ○ 12, QV 1sh with scarce "\$" for "S" in "SHILLING" variety. F, couple nibbed perfs. (SG #13a, Cat £600) **Est 400.00+**

2717. ★ 18-34, KGV up to 5Sh. Fresh colours, F-VF. **187.90**

2718. ○ 22, INVERTED watermark, VF, a few nibbed perfs (SG #22bw, Cat £42) **Est 35.00+**

2719. ★ 37-9, 40-2, 43, 45, Early mints up to 5 Shilling, fresh colours, F-VF **206.50**

2720. ○ 51-2, F-VF **132.50**

2721. ○ 85-6, High Values. F-VF **217.50**

2722. ★ 103-8, F-VF, NH (105 some DG) **167.50**

2723. 田 109/125, Two diff multi-franked airmail covers (fronts only) from Kingston Dec 1941 to Canada. Each with MILITARY CENSOR "Y FORCE" No. 8 handstamps from the WWII Canadian garrison in Jamaica. F. **Est 70.00+**

2724. ★ 141, 173 (NH), High Values, F-VF **87.50**

2725. ★ 173-4, High Values, F-VF **55.00**

2726. ★ 181, Unlisted Imperforate Pair. Large margins, VF, NH. Scott unlisted **Est 135.00+**

JAPAN:

2727. 田 98, Two multi-coloured postcards showing diff Yokohama street scenes. Each with fancy Yokohama Oct 1908 cancels for the VISIT OF THE AMERICAN GREAT WHITE FLEET. F-VF (2) **Est 80.00+**

2728. 田 98, Tied on patriotic embossed postcard for VISIT OF THE AMERICAN GREAT WHITE FLEET TO JAPAN 1908. Depicts Admiral Sperry, draped flags, eagle, etc. Addr to Germany with m/s "Via Siberia". F, small corner crease. **Est 65.00+**

2729. 田 127a-8a, Tied on front & back of coloured postcard by red illustrated Launching of Submarine TAIGEL, special postmarks dated at Yokosuka 16 Nov 1933. Postcard depicts a Japanese submarine at sea. VF. **Est 75.00+**

2730. 田 128a, 131b (3), All tied by S.S. President Taft U.S.T.P. Sea Post 30 Oct 1935 cancels on beautiful KARL LEWIS hand painted cover. VF. See photo on Page 46 **Est 350.00+**

2731. 田 128a (2), 131b, 133a, Tied by U.S.T.P. SEA POST / S.S. PRES JEFFERSON / EAST (American Mail Lines) 6 Sept 1936 duplex ship cancels on gorgeous KARL LEWIS hand illustrated cover. Addr to Phoenix. F-VF. See photo on Page 46 **Est 320.00+**

2732. 田 128a (2), 172 (2), Tied by U.S.T.P. SEA POST / S.S. PRES JACKSON / EAST (American Mail Lines) 19 Sept 1936 duplex ship cancels on lovely KARL LEWIS hand illustrated cover. Addr to Phoenix Arizona. F. See photo on Page 46. **Est 325.00+**

2733. 田 129, Tied by red illustrated 50th Anniv of Tokyo as capital 7 May 1919 postmark on matching colour illustrated embossed Patriotic postcard depicting Prince Yoshimoto. Part of message in Japanese reads "I am writing this while hearing the gun salute." VF **Est 50.00+**

2734. 田 129, 157-8, Tied by 3 diff attractive Military Maneuver illustrated postmarks from 1917-9 on colour illustrated embossed commem card for Meiji 1909 Maneuver depicting Japanese soldiers in the field. F. **Est 65.00+**

2735. 田 129b (4), Tied by Development of Hokkaido Exhibition 20 Aug 1931 postmarks on front of 4 diff colour photo postcards depicting views of TAIWAN. VF, unaddr (4 postcards) **Est 65.00+**

2736. 田 155, Tied by commem postmark on multi-coloured patriotic postcard depicting portraits of famous Japanese military Generals, etc. F. **Est 65.00+**

2737. 田 155-8, Cpl Peace set tied by special Ram's Head illustrated 1 July 1919 FIRST DAY CANCELS on sepia illustrated postcard depicting farming couple in field. VF. Scarce First Day **Est 150.00+**</

2606 2607 2610 2619

2616 2617 2622 X2665 X2667 X2669 X2670 X2671

2674 2675 2676 2678 2679 2680 2681 2682 2683

2684 X2685 X2686 X2687 X2688 X2690 X2691 2701 2707 2709 X2711 X2717 X2719

2699 X2721 X2722 X2724 2726 X2756 X2757 2761 X2764 X2780

2703 2746 2766 2776 X2779 X2806 X2870

2762 2790 X2798 X2802 X2811 2817 2819 X2822 X2825 X2828 2832 X2834 2842 X2844 2845 2847

2848 2866 X2869 X2871 2873 X2874 X2876 X2883 X2884 X2888 2889 2941 2880

X2900 2901 X2942 2945 2948 2949 2953 2956 2961 2970

2893 X2899 X2937 2964 2968 2975 2981 2982

2985 2986 X2988 2989 2998 2999 3009 X3011 X3013 X3017 X3020 3023

X3019 3024 3025 3026 3039 3042 3050 X3059 X3051

X3015 3036 3065 3069 3072 3073 X3077 X3075 X3081 3082 X3083

2606 2607 2610 2619

2616 2617 2622 X2665 X2667 X2669 X2670 X2671

2674 2675 2676 2678 2679 2680 2681 2682 2683

2684 X2685 X2686 X2687 X2688 X2690 X2691 2701 2707 2709 X2711 X2717 X2719

2699 X2721 X2722 X2724 2726 X2756 X2757 2761 X2764 X2780

2703 2746 2766 2776 X2779 X2806 X2870

2762 2790 X2798 X2802 X2811 2817 2819 X2822 X2825 X2828 2832 X2834 2842 X2844 2845 2847

2848 2866 X2869 X2871 2873 X2874 X2876 X2883 X2884 X2888 2889 2941 2880

X2900 2901 X2942 2945 2948 2949 2953 2956 2961 2970

2893 X2899 X2937 2964 2968 2975 2981 2982

2985 2986 X2988 2989 2998 2999 3009 X3011 X3013 X3017 X3020 3023

X3019 3024 3025 3026 3039 3042 3050 X3059 X3051

X3015 3036 3065 3069 3072 3073 X3077 X3075 X3081 3082 X3083

VISIT OUR WEB SITE AT www.vanceauctions.com

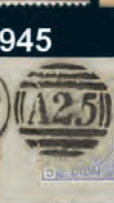
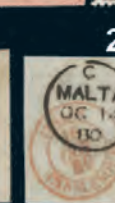
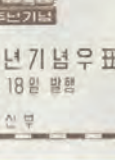
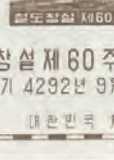
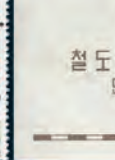
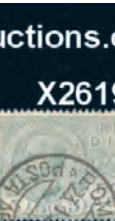



LOT 2730



LOT 2731



LOT 2732



LOT 2791



LOT 2792



LOT 2793

JAPAN Continued

2751. ☒ Coll of 7 diff unused b/w postcards depicting the Sakurajima volcanic eruption circa 1912. Has the original folder these came in. F. **Est 100.00+**
2752. ☒ Unused b/w photo postcard circa 1912 depicting an aerial field with early biplanes & a dirigible in the sky. Scarce pioneer aviation postcard. F. **Est 60.00+**
2753. ☒ Unused b/w postcard from WWI era depicting JAPANESE AIR BASE & two biplanes in the sky. Scarce pioneer aviation postcard. VF. **Est 60.00+**



2754. ☒ Lot of 3 diff unused b/w 1923 postcards showing the terrible destruction after the great Kanto EARTHQUAKE & FIRE. At the time it was the worst natural disaster ever to strike Japan. F. **Est 135.00+**

2755. ☒ Interesting coll of old unused b/w photo postcards circa 1930 depicting diff scenes of THE CASTLE OF OSAKA. All with Japanese & English inscriptions of the scene & special red handstamps. VF (16 diff) **Est 60.00+**

- JORDAN:**
2756. ☉ 183-4, High Values, VF. **177.50**
2757. ☉ 352-67, F-VF, LH. **103.90**
2758. ☐ J30-5, Fresh set of blocks. F-VF, bottom stamps are NH. **176.60**

- KENYA, UGANDA, AND TANZANIA:**
2759. ☉ 29, 32, 34, All with neat Law Courts Revenue cancels. F-VF. **Est 35.00+**



2760. ☉ 35, KGV 7Sh 50¢, lovely centering, fresh colour, VF, lightly cancelled. **350.00**

2761. ☉ 37, KGV £1 neatly tied by Law Courts Nairobi 7 Ap, 1926 cancel on piece. F-VF (Cat \$340) **Est 125.00+**
2762. ★ 45, "Diagonal Line By Turret" variety. F-VF (SG #127f, Cat £250) **Est 175.00+**



2763. ★ 46-59, Cpl KGV set to One Pound. Nice fresh colours, F-VF, LH. **540.75**

2764. ★ 83a, 83b, KGV 5 Shilling perf 13 & perf 14. F-VF, LH. **165.00**
2765. ☉ 85, KGV £1 tied by Tanga 1952 CDS on piece. VF. **Est 35.00+**
2766. ☐ 85, KGV £1 Block with SON CDS. VF. Nice! **Est 135.00+**



2767. ★ 85a, Scarce KGV One Pound perf 11.5 x 13. Fresh, F-VF, LH. **300.00**

2768. ★ 113-6, High Values. F-VF. **84.00**
2769. ★ 120-35, F-VF, NH. **72.55**
2770. ★ 168/173, Cpl 1958 mint Booklet. VF, NH (SG #SB8a, Cat £50) **Est 35.00+**
2771. ☉ MOMBASA / PAQUEBOT cancels on India, Somalia & Zanzibar issues, 1910's-30's. F-VF (7 cancels) **Est 50.00+**
2772. ☒ Unused KGV 1930 10¢ black & 1935 15¢ rose Postal Stat cards with "SPECIMEN" overprints. F-VF, corner creases. **Est 50.00+**

- KIAUCHAU:**
2773. ☉ 1, VF. **52.50**



2774. ★ 31, Beautiful mint \$1½ Kaiser Yacht. Nearly VF, NH, RARELY EVER SEEN IN NH CONDITION. **2,250.00+**



2775. ☉ 31, Used \$1½ Kaiser Yacht. F+, neat Tsingtau 1907 CDS's. Has 2018 APS Certificate & signed by Richter. **1,400.00**

- KOREA (NORTH):**
2776. ★ 4142, Top margin pair with a spectacular MISPERF error. The upper stamp is partly imperf. VF, NH. **Est 50.00+**

- KOREA (SOUTH):**
2777. SS★ 173, Korean War souvenir sheet with USA flags. VF, NH. **Est 40.00+**



2778. ★ 209-12, Cpl Reconstruction set. VF, NH, normal gum bends. **1,375.00**
2779. SS★ 293a/416a, Lot of 13 diff souvenir sheets, VF, NH. **161.75**
2780. ★ 395-6, VF, NH. **175.00**

2781. ★ 516-25, F-VF, VLH. **55.45**
2782. SS★ 680a-3a, 715-23, 785b, 786, 804a-5a, VF, NH. **185.75**
2783. ★ 715-23, 715a, 717a-20a, 722a-3a, F-VF, NH (corner marks on the SS's) **158.75**
2784. ★ 718-20, IMPERF. VF. **50.00**
2785. SS★ 718a-20a, Perf & Imperf souvenir sheets. VF, NH (6). **279.00**
2786. ★ 756-80, Cpl set of United Nations Organizations. F-VF, NH. **93.75**
2787. ★ 790a-4a, 794b, VF, light mounting corner marks. **90.50**
2788. ★ C32-4, F-VF. **80.00**

- KUWAIT:**
2789. ☉ 6, Vertical pair with SON Kuwait 6 July, 1923 CDS. F. **53.00+**
2790. ☉ 13, KGV 2R. F-VF. **120.00**

- LABUAN:**
2791. ☒ 66-71, Cpl Jubilee 1846/1896 overprinted set on a gorgeous Reg'd cover with neat Labuan 21 Nov 1897 CDS's. Addr to Sandown, Isle of Wight. Has VF Isle of Wight b/s's from Ryde & Sandown. VF. Scarce. See photo above **Est 600.00+**

2792. ☒ 80, 83, Tied by Labuan 23 Nov, 1897 CDS's in blue on neat Reg'd cover to Tottenham England (rec b/s). Has London transit cancel. A nice cover. VF. See photo above. **Est 450.00+**

2793. ☒ 80, 83, Tied by Labuan 23 Nov, 1897 CDS's on Reg'd cover to London England (rec cancel). VF. Scarce. See photo above. **Est 450.00+**

- LAOS:**
2794. ★ 1-17, C2-4, J1-6, Special 1952 P.O. Booklet containing 26 souvenir sheets for the anniversary of the first Laos stamps. VF, NH (See footnote in Scott). **Est 250.00+**
2795. SS★ 77-80, Special P.O. Booklet containing 4 souvenir sheets (2 imperf & 2 perforated). VF, NH (See special footnote in Scott). **350.00+**
2796. SS★ 84b, Freedom From Hunger imperf mini sheet, VF, NH. **100.00**



2797. ★ 508B, Scarce '1983' overprint. VF, NH. Has 2011 Paboukham Certificate. (Previous owner paid \$500 US) **450.00**

- LATVIA:**
2798. ★ 113-5, Imperfs. VF, NG. **Est 75.00+**



2799. ☒ 147, B38, C6 (2), C7, C8 (3), All tied by Riga 15 April 1932 cancels on b/w real photo postcard flown aboard GRAF ZEPPELIN 3rd South America flight from Friedrichshafen to Recife. VF, some very minor tone spots. A SPECTACULAR LOOKING POSTCARD! **Est 600.00+**

2800. ☒ B21-3 (Pairs), Tied on each Riga to Lucerne 20 June 1928 FFC. F-VF **Est 50.00+**
2801. ★ 1N14-9, F-VF, NH. **77.50**

- LEBANON:**
2802. ★ 45-8, F. **130.00**
2803. ★ 434-9, C427-36, F-VF. **206.00**

- LEEWARD ISLANDS:**
2804. ☉ 7, QV One Shilling. VF. **62.50**
2805. ★ 133-47, F-VF. **67.75**

- LESOTHO:**
2806. ★ 421-31, 434, Specialized coll of PROGRESSIVE COLOUR IMPERF PROOFS in vert pairs. Has 5 to 7 diff of each denomination. VF, NH. Lovely Butterfly & Flower topicals! (134 stamps) **Est 135.00+**

- LIBERIA:**
2807. ★ 312, Ashmun 5¢ set of 11 imperf Progressive Colour Proofs with "SPECIMEN" overprints. VF, NH. **Est 35.00+**
2808. ☐★ 369, European Tour 1958 vert block of 6 IMPERF HORIZONTALLY. Also PRE-PRINTING PAPER FOLD running vertically through 3 left stamps. VF, NH. **Est 100.00+**
2809. ★ 393-4, C128-9, Stamp Centenary set incl 2 PROGRESSIVE COLOUR PROOFS of each stamp; plus PERF & IMPERF souvenir sheets. (Imperf sheet Cats \$50 alone in Sanabria.) VF, NH. Nice Stamp on Stamp topicals. **Est 75.00+**
2810. ☉ 853a-7j, Coll of 50 diff Boy Scout topicals. VF. **44.00**
2811. ★ 3188-90, Mammals. VF, NH. **430.00**



2812. ☐★ 3188-90, Scarce Mammal set in blocks, VF, NH. **1,720.00**

2813. ★ C68, INVERTED CENTRE error. VF, NH. **50.00**

2814. SS★ C77, UNICEF mini sheet of 4. Fresh, VF, NH. **160.00**

2815. ★ C117, Two ERROR stamps: one shows Netherlands flag, other shows Italy flag (both should have been the Vatican City flag). VF, NH (2). **Est 70.00+**

- LIBYA:**
2816. ★ 15, 19, F. **95.00**
2817. ☉ 24a, CENTRE INVERTED. F, neat corner cancel. **275.00**



2818. ★ 52a, Scarce Perf 11, F-VF. **475.00**
2819. ★ 53, VF, NH. **105.00**
2820. ★ 153-67, Fresh, VF, NH. **79.20**
2821. ☉ C19-24, F-VF. **81.50**
2822. ★ J30-6, F-VF, NH. **220.00**

2823. ☒ Stampless Free soldier's postcard used from Bengasi 16 June 1913 with military cancels, addr to Camin Italy (rec squared circle). Depicts a scene of water towers in Bengasi. F. **Est 50.00+**
2824. ☒ FEZZAN, Parcel Post 1 Fr on 10¢ blue full left sheet margin pair (Sassone #14). Tied by one of two strikes R.F. SEBHA / FEZZAN circular cancels on a cover addr to Cameroun. VF. Signed by A. Diena & Roumet. Only 90 examples of this stamp were issued. A rare cover (Sassone Cat 13,500 Euro) **Est 1,600.00+**

- LIECHTENSTEIN:**
2825. ★ 2, 2a, 3, VF. **255.00**

2826. ☒ 94 (2), 103, C1-2, Tied by GRAF ZEPPELIN June 1932 blue Liechtenstein cachets for Switzerland Flight, on postcard addr to Stuttgart. Has H.E. Sieger guarantee b/s. F-VF. See photo below. **Est 400.00+**

2827. ☒ 96, C1, C3, C6, Tied by 2 diff Triesenberg cancels on blue cach Steamship EUROPA to NEW YORK 21 July, 1931 CATAPULT flight cover addr to New York. Liechtenstein Catapult covers are scarce & this cover has a better franking as well. VF. See photo below **Est 500.00+**

2828. ★ 103-4, 106, F-VF. **280.00**
2829. SS★ 115, Scarce Vaduz souvenir sheet. VF, VLH in selvage (stamp is NH) **1,400.00**
2830. ☒ 119, 122-4, 128, C9, Tied on large size cach HINDENBURG ZEPPELIN Aug 1936 Olympic Flight cover addr to Vaduz. F-VF. A nice Zeppelin cover with a better franking. **Est 350.00+**



2831. ★ 131, Scarce 5Fr Coat of Arms, pristine fresh, perfectly centered, XF, NH **700.00**

2832. ☉ 264, XF, A beauty! **150.00**
2833. ☉ B4-6, VF. **71.00**
2834. ☉ B7-10, VF, light cancels. **104.00**



2835. ☒ C1 (Pair), C3, C4 (2), C5-6, Tied both on front & back of each GRAF ZEPPELIN Oct 1931 Third South America Flight cover addr to New York. VF. Scarce & attractive. Better franking. **Est 450.00+**

2836. ☒ C1-6, Plus extra C3, Neatly tied by special red boxed VADUZ-STGALLEN flight cancels 31 Aug, 1930 on Reg'd Airmail Express cover. Has St Gallen rec CDS & 2 large red wax seals on reverse. VF. See photo below. **Est 350.00+**

LOT 2826



LOT 2827



LOT 2836



LOT 2837



LOT 2840



LOT 2841

LIECHTENSTEIN Continued

2837. ☒ C4-5, Tied by Triesenberg CDS on black cach Steamship EUROPA to NEW YORK 28-9 May 1933 CATAPULT FLIGHT cover addr to Wisconsin, USA. Liechtenstein franked Catapult covers are rare & the cover has a better stamp franking. VF. See photo above. . . . Est 500.00+



2838. ★ C7-8, Cpl Zeppelin set. Fresh rich colours, VF, NH, neat guarantee b/s's.565.00



2839. ☉ C7-8, Zeppelin set, neat cancels, VF525.00

2840. ☒ C15-16, Zeppelin set neatly tied by Triesenberg 4 May, 1936 CDS's on Reg'd cach HINDENBURG ZEPPELIN cover to USA (various rec b/s's). VF. See photo above. Est 200.00+

2841. ☒ C15-16, VF Zeppelin blocks neatly cancelled by Triesenberg 4 May, 1936 CDS's on Reg'd HINDENBURG ZEPPELIN cover to USA (rec b/s's). VF. AN OUTSTANDING COVER! See photo above. Est 700.00+

LITHUANIA:
2842. ☉ 1, VF, SE125.00
2843. ☉ 2, VF, SE, slight TS100.00
2844. ☉ 3-8, F-VF186.00
2845. ☉ 120, F-VF100.00
2846. ★ 121, VF, couple toned perf.100.00
2847. ☉ 122, VF150.00
2848. ☉ 126, Key value. F+110.00
2849. ☉ 136-60, F-VF105.55
2850. ☉ 176-88, F-VF76.80
2851. ☉ 242-55, VF79.05
2852. ☉ 256-61, 256a-63a, VF.48.90
2853. ★ 277Ca-Ka, Imperf singles, vert pairs & horiz pairs. VF, NH (40 stamps)125.00

There is never a
Buyer's Fee at
Vance Auctions!

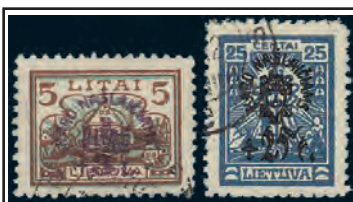

2854. ☉ B1-15, F-VF228.00

2855. ★ B43-54, F-VF, NH120.00
2856. ☉ C47-62, C47a-62a, F-VF, a few creases.130.90
2857. ☉ C63-70, C63a-70a, VF, couple small creases.78.70
2858. ☉ C71-8, C71a-8a, F-VF52.50



2859. ☉ C80, With diagonal overprint "F. VAITKUS / nugalejo Atlanta / 21-2-IX-1935". F-VF, lightly cancelled. Scarce Est 400.00+

2860. ☉ CB1-4, F-VF48.00



2861. ★ Russia #617, With WWII 1941 German Occupation of VILNIUS overprint INVERTED (Michel #13k, Cat 500 Euro). VF, NH. A rare item with only 100 known! Has been signed by Krischke BPP & Pickenpack. Est 500.00+

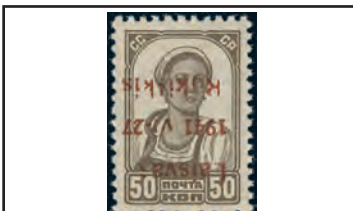

2862. ★ Russia #619A, With WWII 1941 German Occupation of ROKISKIS red overprint INVERTED (Michel 6bK, Cat 1,400 Euro). VF, NH but gum disturbed due to damp storage conditions. Has 1989 Gerhard Krischke Certificate. Est 1,250.00+



2863. ★ Russia #635, With WWII 1941 German Occupation of VILNIUS overprint (Michel #18, Cat 2,000 Euro). Fresh, VF, NH. Signed Keiler BPP & has 2007 Gerhard Krischke Certificate. Est 2,000.00+

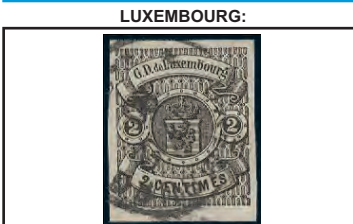

2864. ☉ 5, Four large margins, neatly cancelled, VF550.00

2865. ☒ 7, Tied on cover from Willingen 25 July 1861 to Clerveaux. F, a few age spots (Cat \$250 on cover). Est 100.00+
2866. ★ 55, VG-F175.00
2867. ☒ 169-70, Tied by "PAR BALLON / EXP. LUXEMBOURG / 8 Sept 1927 "3-line cancels on b/w illustrated Balloon Post postcard to Vienna. Depicts vintage stamps & Expo label front & back. Has Roodt CDS. VF Est 60.00+
2868. ★ 272-7, VF84.75
2869. ☉ 272-7, VF100.60

MACAO:
2870. ☉ 81, UL & LR BISECTS each tied on piece by 1911 CDS's. Also 125a BISECT tied on piece by 1910 CDS. F-VF (3 diff Bisepts) Est 85.00+
2871. ☉ 114, 116-7, F235.00
2872. ☉ 132-6, F90.25
2873. ★ 224-5, High Values. Fresh colours, F, HH (224 nibbed perf)240.00
2874. ★ 259-62, 264-7, F-VF291.25
2875. ☒ 273, 284-5, 287, Tied on 3 diff cach Trans-Pacific Clipper FFC's April 1937. Has flights from Macao to Guam, Manila & San Francisco. The San Francisco flight cover has a lovely colour cachet depicting the flight route. F-VF (3 covers) Est 125.00+
2876. ★ 372-81, 383-90, Flower & Map sets. F-VF, some minor DG129.00
2877. ☒ 414, 418, Blocks. VF, NH73.00
2878. SS★ 529a, Musical Instruments. VF, NH375.00
2879. SS★ 582a, VF, NH80.00
2880. ★ RA15, Vertical Pair IMPERFORATE HORIZONTALLY. VF, NG. An unusual error. Scott unlisted. Est 80.00+

MACEDONIA:
2881. SS★ 352-3, VF, NH.100.00

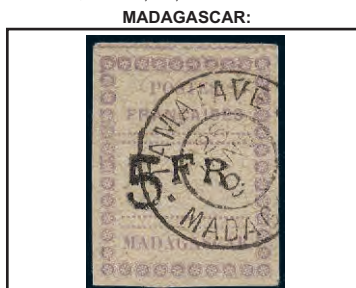

2882. ☉ 13, Scarce 5Fr imperforate High Value, four margins, excellent colour, neat Tamatave double-ring cancel. VF. Has been signed by Champion & A. Brun & has 2007 Ceres Certificate1,275.00

2883. ★ L2, L4, British Inland Mail stamps. VF, LH.125.00
2884. ★ L8-12, F-VF (L12 OG, others NG)104.00

2885. ☒ A beautiful MIXED-COUNTRY FRANKING COVER 1919 sent Reg'd to USA. Has 6 stamps totaling 50¢ with four from ANJOUAN & one each from MOHELI & MAYOTTE. All are tied by Tananarive 17 Sept 1919 CDS's. Has proper USA rec b/s's. One of the Anjouan stamps is missing a corner otherwise VF. A SCARCE & ATTRACTIVE FRENCH COLONIAL COVER. See photo below Est 500.00+

MADEIRA:
2886. ☉ 14, F.85.00

MALAGASY REPUBLIC:
2887. ★ 8-10, 14, 16, F-VF190.00
2888. ☉ 9-11, F-VF, neat dated CDS's110.00
2889. ☉ 22, Five Franc tied on piece by lovely Tamatave 1898 CDS. F-VF. Nice!100.00+
2890. ☒ 34, BISECT, Tied by blue Diego-Suarez 7 Mar 1904 CDS on local cover. Has blue "faute de timbres" h/s. F, central fold. Est 50.00+
2891. ☒ 34 (Se-tenant & Pair of Vertical Bisepts), Tied by blue Diego-Suarez 15 Mar 1904 CDS & "Affranchissement / exceptionnel / faute des timbres" h/s on unadrd cover. F, minor age stain on cover. Est 65.00+
2892. ☒ 37 (BISECT), Tied by blue Diego-Suarez 22 Aug 1904 CDS cancel & partial "Affranchissement / exceptionnel / faute des timbres" h/s on b/w photo postcard to Tananarive. Redirected to Vatondry. The postcard depicts Diego-Suarez street scene. F, part of addr removed. Est 65.00+
2893. ☉ 40, Vertical BISECT tied on piece by blue Diego-Suarez 10 Mar, 1904 CDS. F. Est 50.00+
2894. ☒ 63-4 (2 ea), 65, Tied by blue Tananarive 1908 CDS's on ship cover to Lorient / Morbihan, France. Has neat "La Reunion a Marseille / LV No 4" Paquetbot cancel. F-VF. Est 50.00+

2895. ☒ 66, Tied by blue Rantsua 1907 CDS on b/w postcard to Lahat, PERAK (20 Mar b/s). Has ADEN CDS & TAIPING, CHINA Squared Circle transits. Card shows lumber market in Tananarive. F-VF. Very interesting postcard & a scarce destination Est 150.00+
2896. ☒ 67 (BISECT), Tied by blue Vohemar 8 Mar 1906 CDS & black "0.05 / Affranchi ains / faute des figurines" h/s on cover to Sambava. F-VF. Est 75.00+
2897. ☒ 154, 174 (Pair), Tied by Mahatsara 13 Nov 1934 CDS's on Reg'd young lady green illustrated 50¢ Postal Stationery envelope, to Tamatave. VF Est 50.00+

MALAGASY:



2898. ★ 229, Scarce 50¢ on 5¢ France Libre issue with RED SURCHARGE INVERTED, rich colours, F+, some DG as normal for this issue. Has 2008 Sabban Certificate (Yvert #241b, Cat 1,150 Euro) Est 800.00+

MALAGASY REPUBLIC:
2899. ★ 291, Colonel Lyautey issue; 5 TRIAL COLOUR vertical IMPERF PAIRS. Incl Blackish Green & Dark Blue pairs; plus 3 pairs with each stamp in diff colours. VF, NH Est 75.00+
2900. ★ C37-60, CB1, Attractive lot of Airmails. F-VF, some NH (25 diff).153.40
2901. ★ C58, IMPERF TRIAL COLOUR PROOF pair in dark blue green. VF, NH. Est 50.00+
2902. ★ J1-3, J5, VF113.00
2903. ☒ France #100, Tied by Majunga 24 Sept 1893 CDS on ship cover to Wallington England (23 Oct b/s). Has Reunion to Marseille / L.V. #4 octagonal ship cancel. F, seal on back removed. Est 40.00+
2904. ☒ Two Official Military stampless covers from 1896 & 1898 with Madagascar Expeditionary Corps h/s's or cancels. Addr to France, F, bit of TS on one. Est 50.00+



2905. ★ Set of 6 nondenominational Imperf 1903 ZEBU ESSAYS in all diff colours. VF, NG Est 125.00+

MALAWI:
2906. ★ 319-22a, VF, NH156.50
2907. ★ 598, Birds, sheet of 20. VF, NH 60.00
MALAYA (FEDERATED STATES):
2908. ☒ 30, 41, Tied by Teluk Anson 20 Ap 1907 double-ring cancels on 10¢ blue Registered Letter Postal Stationery envelope. Addr to Singapore with 22 Ap rec cancel. F. Est 200.00+
2909. ☉ 34, 36, 74, High Values with neat "Stamp Office" double-Ring revenue cancels. F-VF. Cat \$312 Est 60.00+
2910. ★ J24, VF50.00
2911. ☒ Unused 5¢ Reg'd Postal Stationery #10 envelope from 1901 with "SPECIMEN" overprint. VF Est 50.00+
2912. ☒ Unused 12¢ Reg'd Postal Stationery envelope from 1909 (measures 8 x 5 inches). Has "SPECIMEN" overprint. VF, centre vertical fold Est 75.00+
2913. ☒ Unused 15¢ Reg'd Postal Stationery envelope from 1929 with "SPECIMEN" overprint. VF. Est 75.00+
2914. ☒ Three diff unused Reg'd Postal Stationery envelopes incl 5¢, 10¢ (5 x 3 inches) & 12¢ (6 x 3.75 inches). Each has "SPECIMEN" overprint. VF Est 75.00+
MALAYA (JOHORE):
2915. ★ 150, \$5, VF52.50
2916. ★ 158-68, F-VF60.95
2917. ★ 158-68, F-VF, mainly NH.60.95

MALAYA (KEDAH):

2918. ☒ 3, 7 (2), 10, Tied by Alor Star 23 Nov 1925 double-ring CDS's on 10¢ blue Registered Letter Postal Stationery envelope to Pallathor India. Has large A.R. handstamp & m/s on address side plus remains of 9 wax seals. F. Scarce. See photo below Est 375.00+



2919. ★ 33/45, Six diff values up to \$5 all with black "SPECIMEN" overprints. F-VF (one low value has light crease) Est 175.00+

2920. ★ 95-105, Also incl extra shade of #100, F-VF, mainly NH.59.85
2921. ★ 103-5, High Values. F-VF, NH. 52.50

MALAYA (KELANTAN):
2922. ☒ Cpl range of 6 diff unused 1¢ to 4¢ Postal Stationery cards from 1910-27. Each has "SPECIMEN" overprint. VF (6) Est 125.00+

2923. ☒ Unused 15¢ Reg'd Postal Stationery envelope from 1937 with "SPECIMEN" overprint. VF. Est 50.00+
MALAYA (NEGRI SEMBILAN):
2924. ☒ Tiger & Coat of Arms design unused 1¢ Postal Stat cards & 1¢ & 1¢ reply cards, from 1897 up to 1936. Each has "SPECIMEN" overprint. VF (4 diff). Est 100.00+

2925. ☒ Unused 1936 15¢ Reg'd Postal Stationery envelope with "SPECIMEN" overprint. VF Est 50.00+
MALAYA (PAHANG):
2926. ☒ Unused 2¢ Postal Stationery card & 2+2¢ reply card from 1936. Each has "SPECIMEN" overprints. VF (2 diff) Est 45.00+

MALAYA (PENANG):
2927. ★ 20, 22, F-VF.72.50
2928. ★ 53-5, High Values. F-VF, VLH. 58.50

MALAYA (PERAK):
2929. ☉ 5, F.70.00
MALAYA (PERLIS):
2930. ★ 21, Five Dollar. F-VF, LH.70.00

MALAYA (SELANGOR):
2931. ★ 94, Five Dollar. F.55.00
MALAYA (TRENGGANU):
2932. ★ 67, Five Dollar. F-VF55.00
2933. ☒ Four diff 1¢ to 4¢ unused Postal Stationery cards from 1911 & 1922. Each has "SPECIMEN" overprint. VF, 3¢ has some mounting adhesion on reverse (4 diff). Est 80.00+

2934. ☒ Two diff used 10¢ & 15¢ Reg'd Postal Stationery envelopes, from 1922-8 (measure 6 x 3.75 inches). Each with "SPECIMEN" overprint. VF, touch of TS on 15¢ Est 45.00+
MALDIVES ISLANDS:
2935. ★ 20-8, VF.59.00
2936. ★ 201-6, Churchill set, F-VF54.65
2937. SS★ 1757-72, Cpl set of 16 diff Myster-ies of the Universe souvenir sheets. VF, NH105.00

MALTA:
2938. ☉ A23 (Pl 20), A28 (Pl 121), A28 (Pl 174), A32 (Pl 9), A33 (Pl 14 Pair), VG-F, a few clipped perfs.127.50
2939. ☉ A34 (Pl's 1-2), A35 (Pl's 4, 6, 9), VG-F132.00
2940. ☉ A34 (Pl's 1-3), F-VF112.50
2941. ☉ A34 (Pl 2), Tied on piece by gorgeous Malta 4 May 1876 / A25 duplex cancel. F. Est 40.00+
2942. ☉ A35 (Pl's 4, 6, 8, 9), Plate 9 is tied on piece with lovely duplex cancel. VG-F. 76.00
2943. ☉ A35 (Pl's 4-6, 8-10, 12-16), Coll of 11 stamps all with "A25" Malta cancels. VG-VF209.00
2944. ☉ A36 (Pl's 18-20), A37 (Pl's 21-3), VG-F+.105.00
2945. ☉ A36 (Pl #19), Tied on piece by lovely Malta 14 Oct 1880 / "A-25" duplex cancel. F+. Est 40.00+
2946. ☉ A37 (Pl 22 Pair), With SON "Malta 1882 / A25" duplex cancel; plus A37 (Pl 23), tied on piece by Malta 1881 / A25' duplex cancel. F-VF (3 stamps) Est 50.00+
2947. ☉ A38, F.140.00
2948. ☉ A40 (Pl 4 Pair), Neat duplex cancel. F Est 50.00+
2949. ☉ A44, Tied on piece by lovely Malta 7 Sept 1861 / A25 duplex cancel. F Est 50.00+
2950. ☉ A44 (2), One with SON Malta 1862 CDS; the other with neat "A25" strike. F 90.00



LOT 2885



LOT 2918

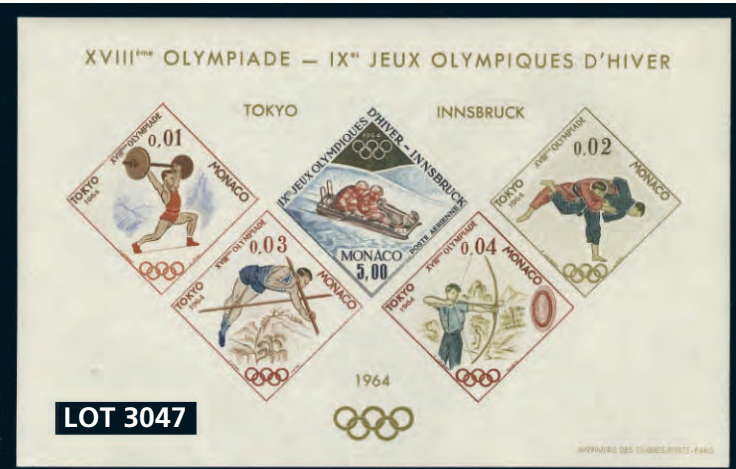

LOT 3047



LOT 3099



LOT 3184

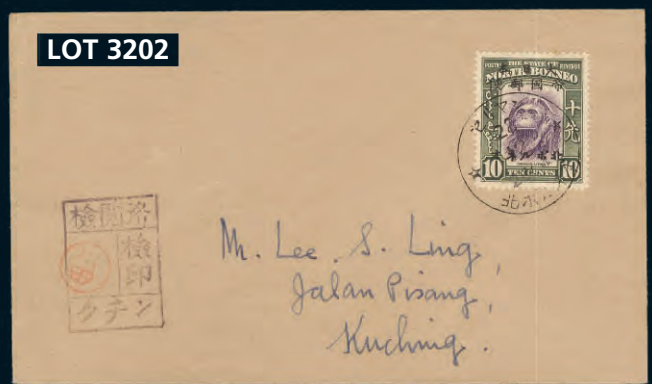

LOT 3202

MALTA Continued

2951. ○ A45 (PI4 - hairline). F-VF 55.00
 2952. ○ A45 (PI 3) & A45a (PI 4 - hairline). F-VF 100.00
 2953. ○ A46 (PI 7 Pair). Tied on piece by lovely Malta 2 July 1866 / A25 duplex cancel. F Est 50.00+
 2954. ○ A46 (PI's 8, 10, 12-14). VG-F. 137.50
 2955. ○ A46 (PI's 8-14). VG-VF (7) ... 192.50
 2956. ○ A46 (PI 12 Pair). Tied on piece by lovely Malta 14 Feb 1871 / A25 duplex cancel. F Est 60.00+
 2957. ○ A46 (PI's 13-14). VG-F 55.00
 2958. ○ A48 (PI 16). F 175.00
 2959. ○ A50 (PI 17). F 57.50
 2960. ○ A52, VF 55.00
 2961. ○ A53, Tied on piece by lovely Malta 21 Feb 1866 / A25 duplex cancel. Nice wing margin single. VF Est 50.00+
 2962. ○ A54 (PI's 5-6). F-VF 145.00
 2963. ○ A56 (PI 8). F 40.00
 2964. ○ A56 (PI 9). Tied on piece by lovely Malta 20 Jan 1871 duplex cancel. VG-F Est 50.00+
 2965. ○ A57 (PI 11). A57a (PI 11). F 157.50
 2966. ○ A57a (PI 12). Wing margin copy. VF, bit of TS. A beauty 140.00
 2967. ○ A58 (PI 12). F 140.00
 2968. ○ A59 (PI 13 Pair). Tied on piece by lovely Malta / A25 duplex cancel. VF Est 75.00+
 2969. ○ A59 (PI's 13-14). F, one short perf on PI 14 75.00
 2970. ○ A66, F 190.00
 2971. ○ A68, F 160.00
 2972. ○ A68, VF 160.00
 2973. ○ A69, Nice wing margin single. VF 95.00
 2974. ○ A70, F 95.00
 2975. ○ A75, Nice wing margin copy. F 165.00
 2976. ○ A80, A80a, A84, A90, F-VF ... 107.50
 2977. ★ 3, F, LH 90.00
 2978. ○ 3, SON 'A25' cancel. VF 70.00
 2979. ★ 3a, F-VF, HH 130.00
 2980. ★ 3b, Brown orange shade. F, some short / pulled perfs at top 450.00
 2981. ★ 3c, F 300.00
 2982. ★ 5a, Yellow buff perf 12½. F, HH, some short perfs 425.00
 2983. ★ 8-13, Also 9a, F-VF 261.50
 2984. ★ 13, QV One Shilling. VF 60.00
 2985. ★ 14, QV 5 Shillings. F-VF 125.00
 2986. ○ 14, QV 5 Shilling, neat Valetta CDS. F-VF 95.00
 2987. ★ 15-6, VF 78.00
 2988. ★ 17-8, High Values, VF, natural gum bend on #18 157.50
 2989. ★ 18, Ten Shilling. VF, LH 110.00
 2990. ○ 20a, PNNEY error. F+ 65.00
 2991. ★ 21-7, F-VF 160.75



2992. ★ 28-45, KE set to 5Sh. F-VF. ... 387.00
 2993. ★ 39, F 57.50
 2994. ★ 64, F, VLH 82.50



2995. ★ 77-84, KGV set to 5Sh. F-VF 417.50



2996. ○ 98-113, Values up to 10 Shilling. F-VF 341.75



2997. ★ 98-114, Cpl set to £1. F-VF ... 318.25

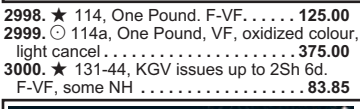

2998. ★ 114, One Pound. F-VF 125.00
 2999. ○ 114a, One Pound, VF, oxidized colour, light cancel 375.00
 3000. ★ 131-44, KGV issues up to 2Sh 6d. F-VF, some NH 83.85



3001. ★ 148-66, KGV set to 10Sh. F-VF 248.50



3002. ★ 167-83, KGV set to 10Sh. F-VF ... 308.45

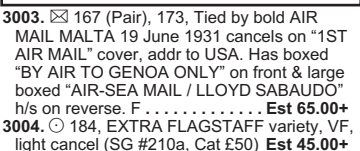

3003. ☒ 167 (Pair), 173, Tied by bold AIR MAIL MALTA 19 June 1931 cancels on "1ST AIR MAIL" cover, addr to USA. Has boxed "BY AIR TO GENOA ONLY" on front & large boxed "AIR-SEA MAIL / LLOYD SABAUDO" h/s on reverse. F Est 65.00+
 3004. ○ 184, EXTRA FLAGSTAFF variety, VF, light cancel (SG #210a, Cat £50) Est 45.00+



3005. ★ 186, Vertical pair with the top stamp having the EXTRA FLAGSTAFF variety. VF, NH (SG #212a, Cat £186) Est 175.00+

3006. ★ 191-205, KGV set to 10 Shillings. F-VF, mainly NH 53.85
 3007. ★ 191-205, 208-22, 235-40, KGV sets to 10Sh. F-VF 148.85
 3008. ★ 208-22, F-VF 91.45
 3009. ○ 221, KGV Five Shilling with 'NT' joined variety. F-VF (SG #247a, Cat £170) .. Est 125.00+
 3010. ★ 223-4, Silver Wedding. F-VF Est 40.00+
 3011. ★ 246-62, F-VF 145.30
 3012. ○ 246-62, QE set to £1. F-VF ... 56.05
 3013. ★ 246-62, Also #296-7, F-VF ... 147.20
 3014. ○ ★ Glassine with a coll of loose stamps from QV up to 1980's. Wide range of commems & defins. Mainly used, VG-VF (177) Est 60.00+

MANCHUKUO:

3015. ☐★ 79-82, Postal Convention set, F-VF, NH 200.00

MARIANA ISLANDS:



3016. ★ 5, Spanish Dominion overprinted 8¢. F, scarce 500.00

3017. ★ 11-6, F-VF (#12 is used) 202.00
 3018. ○ 17, 20-2, 24, F-VF 45.00

MARSHALL ISLANDS:

3019. ★ 995-1000, VF, NH 187.00
 3020. ★ 1074-6, 1083-4, 1090-4, VF, NH ... 141.85
 3021. ★ 1119-22, Set in full sheets of 20. VF, NH 192.00

MARTINIQUE:



3022. ★ 3, 8-10, 12, 16, 21, VG-VF ... 550.75

3023. ○ 7, F 180.00
 3024. ○ ★ 29-32, VG-F, HH (#31 is used) ... 198.50

3025. ★ 47-52, VG-F 276.00
 3026. ○ French Colonies #13 Imperf Pair, Tied on piece by "MQE" lozenge cancel. F, some fits in stamps but a nice cancel 120.00

MAURITIUS:



3027. ○ 5a, Intermediate Impression of the QV One Penny red orange on bluish paper. VF appearance with four evenly balanced margins, portion of boxed "INLAND" cancellation, small thin. Has 2024 Philatelic Foundation Certificate 2,900.00

3028. ○ 47, Huge jumbo with wing margin. VF 50.00

3029. ★ 251-65, F-VF 65.15
 3030. ★ 276-90, Bird set, F-VF, NH ... 62.15

3031. SS★ 472a, WWF souvenir sheet, VF, NH 100.00

MEXICO:

3032. ☒ Two diff stampless Trans-Atlantic covers from Vera Cruz 1834-5 to London. Each with diff Vera Cruz handstamps. VG-F Est 40.00+

3033. SS★ 896a, C234a, Stamp Centenary souvenir sheets. VF, NH 145.00

3034. ★ C46, VF, NH 75.00



3035. ★ C74, Rare AMELIA EARHART air-mail with "Muestra" overprint. Fresh bright colour. F-VF, LH. Has 1976 MEPSI Certificate (Cat \$3,250 US) Est 1,400.00+

3036. ☐★ O176, Bottom margin block with imprint "C.H.I." All with "OFFICIAL" INVERTED. VF, NH Est 100.00+

3037. ☒ WELLS, FARGO EXPRESS 10¢ Lilac postal stationery envelope with 2 oval strikes of Wells, Fargo Express cancels from Ciudad Mexico 24 Ap 1895. Addr to Meissan Germany (rec b/s), with purple "VIA N. LAREDO - NY" straightline. VF Est 125.00+

3038. ★ ROCKET MAIL STAMP overprinted on #C220En commemorating 25th Anniversary of FIRST INTERNATIONAL ROCKET MAIL from July 1961. VF, NH ... Est 50.00+

3039. ★ Tourist issue misprint error circa 1996. MISSING DENOMINATION & MISSING ALL COLOURS except for gray blue. VF, NH ... Est 50.00+

MIDDLE CONGO:

3040. ★ B1a, DOUBLE SURCHARGE. F-VF, small back fits. Cat \$150 Est 40.00+

MODENA:



3041. ★ 10, Beautiful example with four full margins & nice colour. VF, OG. Has been pencil signed by expert S. Sismondo & with his 2006 Certificate (Sassone #12, Cat 2,400 Euro) 1,375.00

MONACO:

3042. ★ 5, Mint 15¢ rose. F, OG, a few short perfs at LR. Has 2011 Sismondo Certificate 350.00



3043. ★ 10, Scarce 5F High Value, fresh colour, F, OG. Has been signed by Buhler & has 1985 VON DER WEID CERTIFICATE 3,000.00

3044. ○ 17-8, 20-4, VG-VF 71.65



3045. ★ 33, Vertical right margin pair with the lower stamp having the ELONGATED "O" in "20" surcharge variety. Fresh, F, NH. Has guarantee b/s & 2002 Patrice Robin Certificate. A SCARCE & ELUSIVE VARIETY (Yvert #51a, Cat 790 Euro) ... Est 500.00+

3046. ★ 333, VF, NH 75.00

3047. SS★ 592-5, C65, Scarce IMPERFORATE 1965 Olympic Games souvenir sheet of 5. Fresh, VF, NH. Scott unlisted. RARELY OFFERED (Yvert 915 Euro). See photo on Page 47 Est 400.00+

3048. SS★ (596), Scott unlisted John F. Kennedy perforated souvenir sheet. VF, NH Est 90.00+

There is never a
Buyer's Fee at
Vance Auctions!



3049. ★ C42a, Perf 13, Fresh, VF, NH 300.00

3050. ★ C44a, Perf 11 High Values, VF, VLH 240.00

3051. ☐★ C69-72A, Lovely set of corner blocks, VF, NH 209.80+

3052. ☒ Interesting group of 4 diff early postcards showing scenes of the MONTE CARLO CASINO. Three show scenes outside of the casino with people, cars, etc. The other an interior view showing gambling tables. One used in Nice 1923. F-VF (4) ... Est 60.00+

MONGOLIA:



3053. ★ 7b, Scarce \$1 Scepter of Indra, perf 10, with extra horiz defaced row of perforations. Exceptionally fresh, F-VF (Normal Cat \$1,000) Est 400.00+



3054. ★ 21a, Black Postage overprint which is reversed, fresh & sound on bright paper, F-VF, LH. Has been pencil signed by H.B.R. Clarke who notes overprint is Type III. A RARELY OFFERED STAMP. 1,200.00

3055. ☐★ 73, Block. F, NH 78.00

3056. ★ 73, 102, Mint wholesale lot of 11 each. F-VF, NH 462.00

3057. ☐★ 134, UR horiz corner Block of 24 of the 1956 Railroad issue. F-VF, NH ... 600.00

3058. ★ 174-8, F-VF, NH 48.00

MONTserrat:

3059. ★ 75-84, KGV Tercentenary set to 5 Shilling. F-VF 193.60

3060. ★ 114-26, KGV set to \$4.80. F-VF 71.15

3061. ★ 114-26, F-VF, NH 71.15+

3062. ★ 128-42, 146-9, F-VF, NH ... 64.65+

3063. ★ 231-43A, F-VF, NH 54.50+

3064. ☐★ 594a-b, 595a-b, Scouting issues in unlisted IMPERF blocks. VF, NH Est 45.00+

3065. ★ 602, \$3 QE MISSING BACKGROUND COLOUR. Normal stamp also enclosed for comparison. VF, NH Est 40.00+

MOROCCO:

3066. ☐★ Two 7895 Morocco Locals in blocks. One 5¢ green, other 10¢ blue. F. Est 45.00+

3067. ☒ Unused colour illustrated circa 1940's postcard depicting topless Moorish girl. VF. ... Est 40.00+

3068. ★ Eye-catching coll of 60 diff IMPERF PROOFS (5 x 3.8 inches) circa 1960's depicting Animals, Fish & Reptiles. All diff as to design & colour. Lovely topicals. VF, ungummed (60) Est 60.00+

MOZAMBIQUE:

3069. ○ P1, F 160.00

3070. ★ RA32-8, VF 63.00

NATAL:

3071. ☒ 67, Tied by Greytown 19 Oct 1901 CDS on censored BOER WAR era cover to a POW at Diyatalawa Camp, CEYLON. Has Pietermaritzburg, Durban & Colombo transits. F, roughly opened Est 100.00+

3072. ○ 96, KE One Pound, VF Est 100.00+

3073. ★ 97, KE £1 10sh with "SPECIMEN" overprint. F-VF, some very minor gum toning Est 125.00+

NAURU:



3074. ○ 15, Ten Shilling Seahorse, F, lightly cancelled. 450.00

NEPAL:

3075. ○ 12B (Pair), 13-4, 16, 17 (2 shades). F-VF 342.00
 3076. ○ 17, Pair, VF 140.00
 3077. ★ 104-17, F-VF, LH 150.30

NETHERLANDS:

3078. ○ 1a, 2-3, F 192.50
 3079. ○ 2, Accum of 11 stamps, some nice selected cancels, plus shades. Good lot for the specialist, F-VF 302.50
 3080. ○ 4-6, F 124.00
 3081. ○ 7-12, Cpl King William set to 50 Cent. VG-F+ 336.50
 3082. ○ 12, F 160.00
 3083. ○ 17-22, VG-VF 238.50
 3084. ○ 20, VG-F. Has guarantee b/s 77.50
 3085. ○ 22, F-VF 70.00
 3086. ○ 23-33, King William set to 2.50G. F-VF 235.05



3087. ○ 40-54, Cpl Princess Wilhelmina set to 5G. F-VF, neat cancels. 729.50

3088. ☒ 60, Tied on 1901 BARNUM & BAILEY CIRCUS postcard showing a music carriage & horse riders. F. VERY EARLY CIRCUS POSTCARD Est 60.00+



3089. ○ 86, Scarce Queen Wilhelmina 10G High Value, lovely centering, SON Amsterdam 20 Dec 1905 CDS cancel. XF. A BEAUTY! 675.00+

3090. ☒ 164, 171, C9 (3), Tied on double cach Mar 1932 GRAF ZEPPELIN flight South America Flight cover addr to Uruguay. Has red Berlin connecting flight each. F-VF. ... Est 225.00+

3091. ☒ 165 (3), 173, 176 (6), Tied on green cach GRAF ZEPPELIN June 1932 Netherlands Flight postcard addr to Treplitz-Shonau. Rotterdam to Friedrichshafen leg with Enschede cancel. F-VF Est 75.00+

3092. ☒ 165, B12-3 (2), Tied by "VLISINGEN / HARWICH" 1 Jan 1927 Ship cancel on cover to London. VF, pretty Est 35.00+

3093. ☒ 171, 176, 180 (4), Tied on blue cach GRAF ZEPPELIN June 1932 Netherlands Flight postcard, Rotterdam to Friedrichshafen leg, addr to Treplitz Schonau. F-VF Est 90.00+

3094. ★ 226-43, F-VF, NH 126.00

3095. ☒ 324, B206-7, Tied by Gravenhage 17 Dec 1949 CDS's on #10 size airmail cover to Canada (intended to be a round the world cover). It then had Canadian stamps affixed & sent from Canada 24 Dec 1949 to INDONESIA. Has original letter inside in Dutch stating that the mailman returned the letter as "AROUND THE WORLD LETTERS" are not allowed. F, light crease. Est 100.00+

3096. ★ 325-7, F-VF 105.00

3097. ○ B9a-15a, B21a-4a, B37a-40a, Syncopated semi-postals. F-VF 194.75

3098. ☒ B23, C5, C10, Tied by 16 Oct, 1934 CDS's on cach LONDON TO MELBOURNE AIR RACE cover. Has Royal Dutch Air Lines corner card & red oval Mac Robertson Race 26 Oct, 1926 h/s. On reverse has Sydney Australia rec cancel. F, slight fold. Est 60.00+

3099. ☒ B25-32, Complete Olympic set tied by multiple Olympic Stadium 1928 postmarks on Olympic themed colour postcard. Sent Reg'd Airmail to Geneva, Switzerland with Basel & Geneva 18 Aug, 1928 rec cancels. The postcard advertises the 1928 Amsterdam Olympics & depicts an Olympic runner. VF. A BEAUTIFUL POSTCARD! See photo above. Est 450.00+

3100. ☒ B140 (Pair), B143, Tied by Rotterdam / Walenburgerweg 20 May 1942 CDS's on 7½ cent Postal Stationery letter card, sent Reg'd to Winsen, Germany. Has WWII German censor h/s & typed message in German. VF Est 75.00+

3101. SS★ B144a, VF, NH 100.00+

3102. ☒ B234-7 (Plus 3 extra stamps), Jan Van Riebeeck issues neatly tied by Mar 1952 special cancels on cach FDC to USA. F Est 75.00+

3103. ☒ B276-80, Tied by special 25 Ap, 1955 cancels on cach FDC to New York. VF Est 45.00+

3104. ★ B306-10, B316-20, Also Netherlands New Guinea B1-3. VF 53.75

3105. ○ C13-14, Seagulls, F-VF 160.00



3107. ★ Set of two diff WWI 1916 Internment Camp Stamps. VF **Est 350.00+**



3108. ○ WWI Internment Camp Stamp from 1916. VF, neat CDS cancel, some toned spots **Est 200.00+**

3109. ☒ Five unused photo postcards (4 glossy) depicting KLM AIR LINERS from 1920's. Incl 4 FOKKER models & 1 JUNKER model. VF (5). **Est 100.00+**

NETHERLANDS ANTILLES:

3110. ○ 7, 12, Jumbos. VF **147.50**

3111. ★ 9, "SPECIMEN" overprint. F, NG **Est 35.00+**

3112. ○ C18-32, F-VF **60.50**

NETHERLANDS INDIES:

3113. ★ 6, F. **100.00**

3114. ☒ 22, Tied on King William III 10¢ postal stationery envelope with Weltevreden 8 Mar 1893 Squared Circle cancel UNDERPAID to Leiden, Netherlands. Has Postage Due markings & Netherlands #J7 tied. F, light centre fold. Very attractive cover **Est 175.00+**

3115. ☒ 22, Tied by Bandoeng & Weltevreden 21 June 1900 squared circle cancels on blue green photo illustrated postcard to TRIESTE. Depict views of Troggang Warmbad & Sitoe Bagendit. Java. F+ **Est 45.00+**

3116. ○ 249, F-VF, corner crease **160.00**

3117. ☒ Interesting coil of 4 King William postal stationery envelopes (2 types) circa the 1880's. All are addr in Chinese with additional Chinese Chop h/s's. Has cancels from Ambarawa, Poerworedjo, Klaten Semarang, etc. F. **Est 90.00+**

3118. ☒ Used 7½¢ red postal stationery card with Segli 13 Nov 1901 Squared Circle cancel addr to BUENOS AIRES ARGENTINA (scarce destination). Has clear Penang 19 Nov Squared Circle transit cancel. F. **Est 90.00+**

NEVIS:

3119. ★ 5, VG-F, VLH **115.00**

3120. ○ 9, VF. **55.00**

3121. ★ 19, VF, NG. **90.00**

3122. SS★ 432, Unlisted IMPERFORATE Queen Mother souvenir sheet with MISSING SILVER INSCRIPTIONS error. VF, NH **Est 50.00+**

NEW CALEDONIA:

3123. ○ 6a, 12a, 13a, INVERTED SURCHARGES, F-VF **75.00**



3124. ★ 402a, Cpl Booklet containing 2 panes. VF, NH **400.00**



3125. ★ C99a, Complete Booklet containing 2 panes. VF, NH **500.00**

NEW GUINEA:

3126. ○ 50-1, Tied by Rabaul 1937 CDS on piece. The #50 has the MAJOR RE-ENTRY (SG #210a, Cat £130). VF. **Est 110.00+**



3127. ○ C59, One Pound Airmail. VF, neat corner cancel **Est 175.00+**

NEW HEBRIDES (BR.):

3128. ☒ Interesting lot of 5 stampless Official mail covers from 1974. Has a variety of handstamps & dates. F-VF. **Est 50.00+**

NEW SOUTH WALES:

3129. ○ 6, F. **270.00**

3130. ○ 29a, F. **75.00**

3131. ○ 34a, F. **125.00**

3132. ★ 59e, With "SPECIMEN" overprint. F-VF, NH. **Est 35.00+**

3133. ○ 76, QV Ten Shillings. F, a few nibbed perfs **60.00**

3134. ★ 105, VG-F, NH, natural gum bend. **100.00**

NEW ZEALAND:

3135. 田★ 2, Horizontal margin 2d Chalon Head BLACK PROOF BLOCK of 10 on card (positions 176-80 & 188-92). VF, NG. **Est 90.00+**

3136. ★ 64, 67, 68, VG-F. **240.00**

3137. ★ 128a, F-VF, couple nibbed perfs **250.00**

3138. 田★ 147, 149b, Blocks. VF, NH. **87.00**

3139. ★ 156a, 157-8, F-VF (156a is NH) **74.50+**

3140. 田★ 165-7, Blocks. F-VF, NH. **54.00**

3141. ★ 165-70, F-VF **90.50**

3142. ○ 165-70, F-VF **101.20**

3143. ○ 182-3, VF **205.00**

3144. ○ 183, F-VF **170.00**

3145. ★ 185-6, 187-96, F-VF **163.55**

3146. ★ 185-98 (no 186A), Issues from 1935 to 3 Shilling. F-VF **256.05**

3147. ○ 197-8, VF **73.50**

3148. ★ 229-41, F-VF **58.05**

3149. ★ 288-301, QE set to 10sh. F-VF **179.35**

3150. ★ 299-301, High Values, F-VF. **128.50**

3151. ★ 301, Ten Shilling F-VF, VLH. **75.00**

3152. ○ 320, F+, lightly cancelled **200.00**

3153. ★ 333-52, F-VF **80.90**



3154. ★ 385, Imperforate sheet margin pair, large margins, pristine fresh, XF, NH (Campbell Paterson Cat \$625) **Est 225.00+**



3155. 田★ 441, Marginal 2½¢ surcharged block with ALBINO 4¢ SURCHARGES (impressions visible on reverse). Fresh, VF, NH (CP #P4a (2), Cat \$1,200). **Est 600.00+**



3156. ★ 443, The 4¢ Moth with LIGHT GREEN COLOUR OMITTED (normal also enclosed for comparison). VF, NH (CP Cat \$450) **Est 275.00+**



3157. 田★ 515, Block of the 8¢ Rowers with gold colour DOUBLED. Very clear examples. Scarce. VF, NH (CP Cat \$600) **Est 400.00+**



3158. 田★ 590, Margin block of the 7¢ Rose with spectacular MISPERF. Fresh, VF, NH. Very scarce (CP Cat \$900+) . **Est 450.00+**

3159. SS★ 1651-6, AUTOMOBILE set of 6 in cpl sheets of 25. Fresh, VF, NH. **211.25**

3160. ★ AR2-3, AR86, VF. **124.00**

3161. ★ B1-2, B5-11, F-VF **98.90**

3162. ○ B4, Smiling Boy. VF **75.00**

3163. ☒ B8, Tied by St. Kilda 30 Sept 1935 CDS on each FDC to Dunedin. F **Est 35.00+**

3164. ○★ C1-4 (mint), C5 (used), F-VF **160.00**

3165. ☒ C2, Tied on each SPECIAL XMAS FLIGHT COVER Palmerston to Auckland. F. **Est 65.00+**

3166. ★ C4-5, F-VF. **70.00**

3167. ☒ C6 (4), Tied by Auckland 31 Oct 1937 CDS's on Special Airmail ½d postal stationery Flight postcard to Dunedin (same day b/s). VF. **Est 50.00+**

3168. ★ E1, E1a, E2, F-VF (E2 is NH, others HH) **131.75**

3169. ○ J15, F-VF **150.00**

3170. ○ J22-9, F-VF. **80.10**

3171. ★ O27, F-VF **250.00**

3172. ★ O29, VF **175.00**

3173. ★ O35, O37, O49, F-VF **110.00**

3174. ○ O51, F-VF **200.00**

3175. 田★ O52, Block. F. **80.00**

3176. 田★ O68B, Block of 6. F-VF, NH **120.00**

3177. ★ O100-6, Cpl Official set of 7 diff in unlisted IMPERFORATE PAIRS. Fresh, VF, NH **Est 325.00+**

3178. ★ O111, VF, NH **Est 50.00+**

3179. ○ O111, VF **57.50**

NEW ZEALAND (ROSS DEPENDENCY):

3180. ★ L1-8, F-VF, NH **69.00**

3181. ★ L5-8, F-VF, NH **57.00**

NICARAGUA:

3182. SS★ 2020-7, Alien Sightings souvenir sheets. VF, NH (8) **225.00**

NIGER COAST:

3183. ○ 1-6, Cpl first set, neatly cancelled, F-VF. A CHOICE SET **143.50**

3184. ☒ 1-5, Neatly tied by Old Calabar River 2 Au, 1893 CDS's on cover to Liverpool England. F, some toning, address partly excised. See photo on Page 48. **Est 225.00+**

3185. ☒ 4, Tied by Opobo River 21 Dec, 1893 CDS (with a second strike alongside) on cover to Liverpool England (red rec cancel). F, stamp has rounded corner, cover has centre fold. **Est 75.00+**

3186. ○ 39, SON FORCADOS RIVER 26 Mar, 1894 CDS on VF stamp. Nice! . **Est 35.00+**

3187. ○ 59, QV 5p with SON CDS "Old Calabar May 29 '02". F-VF, wooly top perfs. **90.00**

3188. ○ 63, QV 10 Shilling High Value with red "CONSULAR" overprint. F, small fits (Barefoot Cat £100). **Est 50.00+**

3189. ★ 17, KGV Ten Shilling with "SPECIMEN" overprints. F-VF. . **Est 65.00+**

3190. ★ 374, Airport issue PRINTED ON GUM SIDE. VF, NH. **Est 50.00+**

3191. SS★ 506a, Insects souvenir sheet with a spectacular MISPERF ERROR. The horiz perfs have been punched vertically & the vertical perfs have been missed altogether. VF, NH. Ex Allen. **Est 125.00+**

3192. ★ 517-20, Unlisted IMPERF set. VF, NH **Est 40.00+**

3193. ★ 534-7, 537a, Shrimp issue set in unlisted IMPERF PAIRS, plus IMPERF souvenir sheet. VF, NH **Est 75.00+**

NIUE:

3194. ★ 44, Imperf proof pair in black MISSING THE CENTRE VIGNETTES. VF **Est 100.00+**

NORFOLK ISLAND:

3195. ☒ 1-12, Cpl first set neatly tied on 2 cach FDC's. Addr to Canada. VF **Est 30.00+**

3196. ☒ 71-82, Tied by Norfolk Island 14 Feb 1966 CDS's on cach Airmail FDC to USA. F-VF. **Est 40.00+**

NORTH BORNEO:

3197. ★ 120, VF, NH. **130.00**

3198. ☒ 136a, 138a, 141a, 153c, All overprinted "MALAYA-BORNEO EXHIBITION 1922" tied by Sandakan 18 Aug, 1922 CDS's on large size Reg'd cover to London England (rec b/s 27 Sept 1922). Has 2 wax seals on reverse. F, some light creases / folds. Scarce **Est 300.00+**

3199. ☒ 140a, 143a, 145a, 149a, 152c, All overprinted "Malaya-Borneo Exhibition 1922" tied by Sandakan 19 Aug 1922 CDS's on large Reg'd cover to London England rec b/s 27 Sept 1922). Has 2 red wax seals on reverse. F, some light creasing in cover. **Est 350.00+**

3200. ○ 208-22, Cpl BMA overprinted set to \$5 on large piece. Each stamp is cancelled by a scarce boxed 4-line cancel "VICTORIA / DEC 24th / 1846-1946 / LABUAN". This cancel was for the 100th Anniversary of the first day the British flag was raised in Labuan. Cancel was only used between 24 Dec 1946 & 31 Jan 1947. The piece additionally has a Victoria Labuan 24 Dec 1946 CDS. VF. Scarce. **Est 500.00+**

3201. ★ 280-95, QE set to \$10. VF, NH, some minor gum bends **167.70**

3202. ☒ N22, Japanese Occupation 10¢ Orangutan tied by "28 / 12 / 2604" circular datstamp (Western 1944 year date) on cover to Kuching (Sarawak). Framed censor & chop handstamps. VF. Has 1980 Royal Philatelic Society Certificate. A VERY SCARCE COVER. See photo on Page 48. **Est 1,000.00+**

NORTHERN NIGERIA:

3203. ☒ 10 (2), 11, 13, Tied by Lokoja 14 July 1903 CDS's on Reg'd cover to Bern Switzerland (13 Aug b/s). VF. Eye-catching cover! **Est 125.00+**

NORTHERN RHODESIA:

3204. ○ 1-14, KGV up to 5sh, F-VF. . **232.00**



3213. ○ 1, SON 3-Ring "14" cancel, four clear to large margins, VF. **165.00**

3214. ○ 3, SON 3-Ring "42" cancel. F. . **50.00**

3215. ○ 4-5, Neat CDS cancels, VF. A beautiful pair of stamps. **73.00+**

3216. ○ 4 (3), 5 (9), Hand-picked lot selected for their diff postmarks. Mostly F-VF **579.00+**

3217. ○ 8-10, F-VF, neat CDS's **199.00**

3218. ○ 12-5, F **281.00**

3219. ○ 21, F-VF **72.50**

3220. ★ 275-8, VF, NH **89.75**

3221. ☒ B48, B50 (5), B51-2 (3), Tied by Holmenkollbakken, Oslo & Tonsberg Oct 1951 cancels on 4 Olympics, Winter 1952 covers (3 are cach FDC's). All diff in some way. F-VF **Est 50.00+**

NOSSI-BE:

3222. ○ J5a, Inverted surcharge. F, crease. . **675.00**

NYASALAND:

3223. ★ 38-46, KGV set to 1 Sh. F-VF. **54.15**

3224. ★ 38-46, F-VF, NH **54.15**



3248. ★ 210a, INVERTED CENTRE, fresh colour, nicely centered. VF, LH, a few trivial patches of missing gum do not detract from this rarity **1,500.00+**

3249. ★ 403A-403L, Cpl set of 12 diff Popes. Fresh, F-VF, NH. **103.00**

3250. ☒ Unused coloured postcard circa 1905 depicting the NEW FIRE STATION in Cristobal, Canal Zone. Shows horse drawn fire engine crews outside their new building. VF **Est 50.00+**

PAPUA NEW GUINEA:

3251. ○ 18, VF **225.00**

3252. ○ 48, VF **75.00**

3253. 田★ 61, Bottom margin imprint block of 6. F-VF, 3 stamps, NH. **Est 40.00+**

3254. ★ 92-3, Lakatoi set each with black "SPECIMEN" overprint. Very scarce, fresh, F-VF, NH (SG # 127-8, Cat £750) **Est 500.00+**

3255. ★ 122-36, Set to £1, F-VF, NH. **160.00**

3256. ★ 136, LL INSCRIPTION PAIR of the 1952 £1. F-VF, NH, slight separation. **Est 90.00+**

3257. ★ 137-46, F-VF, NH. **72.85**

3258. 田★ 139-40, 142, 144, 146, Original set in blocks (144 is a Plate Block). F-VF, NH **241.00**

3259. 田★ 140, 142-3, LL Imprint Blocks. F-VF, NH **59.00**

3260. ★ J1-5, F-VF, LH. **74.75**

PARAGUAY:

3261. ★ 221-2, VARIETIES of the 10¢ & 20¢ Surcharges from 1918. Incl INVERTED, DOUBLE INVERTED, & DOUBLED - one INVERTED for each value. F-VF, NH (6) . . . **Est 50.00+**

3262. ★ 279, Two pairs - one IMPERFORATE VERTICALLY, other IMPERFORATE HORIZONTALLY. VF, NH, one patch DG. . **Est 75.00+**

3263. ☒ 292, 294, C78, Tied on double cach Reg'd GRAF ZEPPELIN Apr 1932 First South America Flight cover, Recife to Friedrich-shafen leg, addr to Berlin. F-VF **Est 125.00+**

3264. SS★ 894a, John F. Kennedy / Space souvenir sheet, plus another imperforate sheet in changed colours. VF (2) **Est 40.00+**

3265. ★ O6, Vert imperf Pair with DOUBLE overprint - one INVERTED. VF, bit toned. . **Est 35.00+**

PARMA:

3266. ○ 1, VG-F. **135.00**

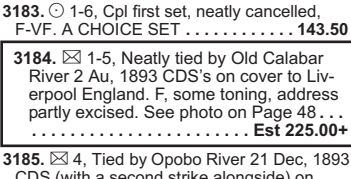

3267. ★ 3, Four margins, nice impression, fresh colour, VF, OG. Has 2015 Cardillo Certificate. A VERY RARE STAMP IN SOUND ORIGINAL GUM CONDITION. **6,750.00**

PERU:

3268. 田★ 209-14, Blocks with red

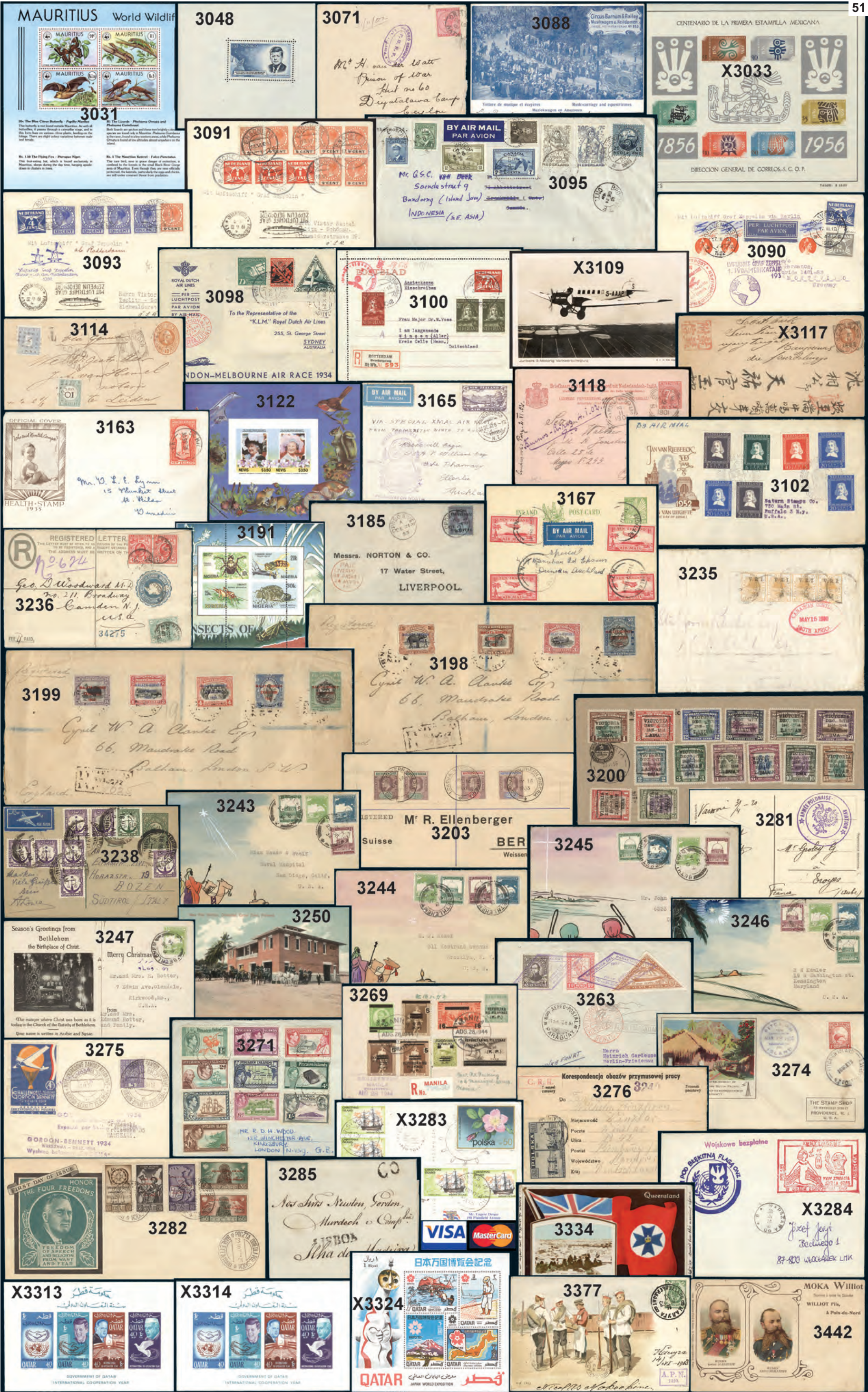



LOT 3340

LOT 3440



LOT 3539



- PORTUGAL:**
3285. ✕ Stampless folded letter dated Lisbon 11 May 1805 to Madeira. Has "LISBOA" cancel & "60" hammer rate. VF. **Est 50.00+**
3286. ○ 57-8, 61-6, Also 58d, 59b, 60a, F-VF. Scarce group **410.75**
3287. ★ 422-36, F. **110.00**
3288. ★ 579-86, 605-14, F-VF **182.25**
3289. ★ 662-9, VF, NH **134.15**
3290. 田★ 675-82, Cpl Costumes set in a se-tenant block (from a souvenir sheet). VF, NH, lowest value VLH **155.45**
3291. ★ 683-8, Set of imperf Proof pairs with printer's punch holes. VF. **Est 100.00+**
3292. ★ 717-20, F-VF **112.40**
3293. ○ C10, F-VF. **115.00**

PORTUGUESE GUINEA:



3294. ★ C7, With New York World's Fair overprint. VF, guarantee b/s. **300.00**

PORTUGUESE INDIA:

3295. ★ C4, With New York World's Fair overprint. VF, VLH. **Est 90.00+**

PRUSSIA:

3296. ★ 1, F. **110.00**
3297. ○ 1, Neat Hamburg CDS. VF. **72.50**
3298. ○ 2, Pair with neat "906" Magdeburg 4-Ring cancels. F. **125.00**
3299. ○ 3, Lot of 6 used all with diff 4-Ring numeral cancels. F-VF. **84.00+**
3300. ○ 4, Three copies with diff 4-Ring numeral cancels. F-VF. **48.00+**
3301. ○ 5, Five copies with diff 4-Ring numeral cancels. F-VF. **80.00+**
3302. ○ 6 (Pair), Lovely Godesberg boxed cancel. VF **80.00**
3303. ○ 8, Lot of 11 with a variety of shades & cancels incl numerals, CDS & boxed. F-VF **440.00**
3304. ○ 9, SON Berlin CDS. VF **Est 30.00+**
3305. ○ 14 (2), 15 (5), 16 (4), 18 (2), Nice range of shades & cancels. F-VF. **211.20**
3306. ○ 14-20, Also 17 Pair, many nice cancels. F-VF. **80.70**
3307. ○ 23, 25-7, VG-VF **165.00**
3308. ○ 27, Neat Neustadt CDS. VF **Est 35.00+**

QATAR:

3309. ★ 26-36, 47-52, F-VF, LH. **145.65**
3310. ★ 36, Ten Rupees. F-VF, NH. **70.00+**
3311. ★ 79-85, High Values, F-VF. Nice fish topicals. **219.50**
3312. ★ 100-100C, 101E-H with black overprint; 101E-H imperf with red overprint; 101E-H imperf se-tenant block black overprint. VF, NH (16 stamps) **80.00**
3313. SS★ 100-100C, 101E-H, Imperf souvenir sheet of 4 plus additional souvenir sheet with UN 20th Anniversary & "IN VICTORY" / MAGNANIMITY / IN PEACE / GOODWILL / WINSTON CHURCHILL" overprints. VF, NH (2 SS's) **Est 100.00+**
3314. SS★ 100C (Footnote), 101H (Footnote), 102B, John F. Kennedy topicals. VF, NH. **152.50**

3315. ★ 100Cd, Cpl GUTTER SHEET of 4 Blocks. VF, NH. **110.00+**
3316. 田★ 100Cd, Kennedy issue se-tenant block perf & imperf. VF, NH (2) **55.00**
3317. ★ 101E-1H, Two se-tenant blocks - 1 overprinted in red, the other in black. Also souvenir sheet overprinted in red. VF, NH. (2 blocks, 1 SS) **95.00**
3318. SS★ 101Hs, IMPERFORATE se-tenant sheet of 21 with red overprint. VF, NH. **Est 100.00+**
3319. SS★ 101Hs, IMPERFORATE se-tenant sheet of 21 with black overprint. VF, NH. **Est 100.00+**
3320. ★ 102-2A, (Both perf singles & imperf strip of 3), 102B, Kennedy issues, VF, NH. **71.00**
3321. 田★ 107Cm, 107Gm, VF, NH. **80.00**
3322. ○ 108G, F-VF. **50.00**
3323. ★ 119-9A (perf & imperf strips of 3), 119B, Nice Kennedy topical issues, new values. VF, NH. **240.00**
3324. SS★ 123J, 223a, 308a, VF, NH. **125.00**
3325. ★ 290-8, F-VF. **144.25**
3326. ★ 323-53, F-VF (#344 a bit of paper adhesion on reverse) **144.30**
3327. ★ 341-53, VF, NH. **78.20**

QUEENSLAND:

3328. ○ 6, Three diff shades. F-VF. **225.00**
3329. ★ 25-6, 27b, 28, All with "SPECIMEN" overprints. VG-F, couple fits (Normal Cat #662) **Est 60.00+**
3330. ★ 58a, F, OG. **95.00**
3331. ★ 70 (2 shades), F, OG. **115.00**
3332. ○ 77-8, Ten Shilling & One Pound High Values. VG-F+ **185.00**
3333. 田★ 91, 124, Tied by Sydney 1900 CDS on cover to USA. Has attractive red illustrated serrated advertising label for Fred Hagen Ltd., early Sydney stamps dealer. VF. **Est 40.00+**
3334. 田★ 131, Tied by Pinkenba 1 March 1907 duplex cancel on attractive patriotic postcard with flag of Queensland & inset photo of Brisbane. VF. **Est 50.00+**

REUNION:

3335. ★ 4, 7, F-VF. **92.50**
3336. ○ 5-6, 8-10, F-VF. **315.00**
3337. ○ 12-14, F. **157.50**
3338. ○★ 17-26, VG-VF. **188.50**
3339. ★ 22, F-VF. **57.50**

3340. ✕ C1, Scarce 50¢ ROLAND GARROS overprinted first Airmail along with #134 & #150, all neatly tied by Saint Denis, Reunion 26 Jan, 1937 CDS's on each FFC from REUNION TO FRANCE (rec b/s). Has been signed by all 3 aviators LAURENT, LENIER AND TOUGE. F-VF. A SCARCE SIGNED FLIGHT COVER. See photo above. **Est 700.00+**

RHODESIA:

3341. ○ 16, One Pound with paper maker's watermark. VG-F **175.00**



3342. ★ 18, Scarce unused Five Pound Arms, fresh rich colour, showing the PAPER MAKER'S WATERMARK. F. From the Waterlow printer's archive which was affected by bombings during WWII causing the stamp to have no gum. Has 2014 Ceremuga Certificate **1,775.00**



3343. ★ 19, Scarce Ten Pound Arms High Value showing papermaker's watermark, strong colour, F, expertly RG, faint trace of soiling. Has 2024 BPA Certificate. **3,000.00**

3344. ★ 59/72, Eight diff Arms issues from 1/2d up to £1 all with "SPECIMEN" overprints (one is perforated "SPECIMEN"). VG-VF, HH. **Est 225.00+**
3345. ○ 68 (2), 118, One Pound Double Head, etc tied on Deed of Transfer document by violet oval "Deeds Registry Office / Bulawayo 16 Dec 1915" cancels. The Deed is for a parcel of land from the "Christmas Gift" farm, District of Gwelo. F-VF. Interesting & eye-catching item **Est 200.00+**



3346. ★ 75, Scarce mint never hinged £10 High Value, pretty pastel colour on fresh paper, strong impression. F-VF, NH. Has been pencil signed by E. Diena & has 1997 Richter Certificate. A VERY SCARCE NH STAMP (SG Cat £4,000) **3,750.00+**

3347. ○ 79, SON Victoria Falls 10 Nov, 1905 CDS. F-VF, couple nibbed perfs. **Est 60.00+**
3348. ○ 80-1, High Values, F-VF, a few nibbed perfs, lightly cancelled **230.00**
3349. ★ 101-2, 105, F-VF. **102.50**
3350. ○ 101 (Pair), 102, 108, 111 (4), 112, Accum of Double Heads with various violet or pen cancels with some on piece. Also 1/2d pair tied by Palace Hotel, Bulawayo 1912 receipt by octagonal h/s. F-VF. Nice group for the Double Head specialist **Est 50.00+**
3351. ○ 105, VF. **55.00**
3352. ○ 111, Single & block tied on piece by violet boxed "Office of Assistant Magistrate / Umzingwane" 21 Nov 1913 h/s & red ink cancel. F-VF **Est 50.00+**
3353. ○ 111, Vertical strip of 3 tied on piece by red ink cancel. Has "BSA/C" perfs. VF. **Est 40.00+**
3354. ○ 111b, One Shilling. F-VF **62.50**
3355. ○ 115, Double Head 5 Shilling with violet oval fiscal cancel & "14 / 4 / 15" perf. F-VF (Cat \$225) **Est 50.00+**
3356. ○ 116, Double Head 7 Shillings, 6d with neat violet oval fiscal cancel & "8/2/15" perf. VF (Cat \$425) **Est 100.00+**

3357. ○ 117, Double Head 10 Shilling with violet oval fiscal cancel. VF (Cat \$500). **Est 100.00+**
3358. ○ 118, Double Head £1 vertical strip of 3 with violet oval Office of Registrar of Deeds / Southern Rhodesia cancels & "11/3/19" perfs. F-VF. A RARE MULTIPLE (Cat \$2,325 as postally used) **Est 350.00+**



3359. ★ (122), Imperforate horiz pair of the KGV Admiral DIE PROOF in deep ultramarine, with security punch. Huge margins, VF. Scarce **Est 350.00+**

3360. ○ 138a, KGV One Pound, F, couple small fits **1,250.00**

RHODESIA AND NYASALAND:

3361. ★ 141-71, F-VF. **228.75**
3362. ★ 158-71, Also 158a & 159a, F-VF, NH **119.80**

ROMAGNA:

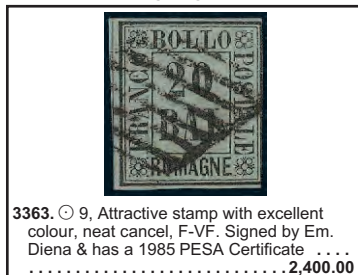

3363. ○ 9, Attractive stamp with excellent colour, neat cancel, F-VF. Signed by Em. Diena & has a 1985 PESA Certificate **2,400.00**

ROMANIA:

3364. ★ 15, IMPERF PROOF on onion skin. F-VF, OG, NH. Signed R. Zoscsak. **Est 40.00+**
3365. ★ 19, Vert IMPERF strip of 4. VF, NG. Signed R. Zoscsak. **240.00**
3366. ★ 20a, TETE BECHE PROOF Pair on onion skin. F, NG. Signed R. Zoscsak. **Est 40.00+**
3367. ○ 33, Accum of 12 with a nice range of shades. F-VF. Most Signed R. Zoscsak. Cat \$480. **Est 80.00+**
3368. ○ 36, Accum of 16 stamps with a range of shades & cancels. F-VF, all signed by R. Zoscsak on reverse. Cat \$480 **Est 80.00+**
3369. ★ 1328a, 1330a (Perf & Imperf), 1337-8, VF. **87.50**
3370. ○ Two WWI German Occupation 10 Bani Revenues with red boxed overprint from 1917. F (Mi #7X-Y - 51 Euro) **Est 35.00+**

ROMAN STATES:

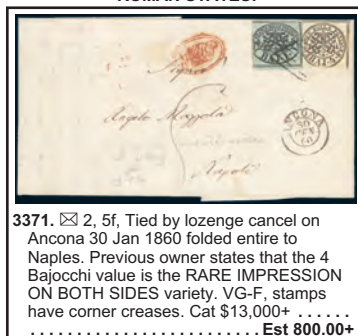

3371. 田★ 2, 5f, Tied by lozenge cancel on Ancona 30 Jan 1860 folded entire to Naples. Previous owner states that the 4 Bajocchi value is the RARE IMPRESSION ON BOTH SIDES variety. VG-F, stamps have corner creases. Cat \$13,000+ **Est 800.00+**



3372. 田★ 14-16, 18, Magnificent four-colour franking cover from Rome 10 Feb 1868, with stamps tied by grid cancels. Addr to Maine USA with 2 diff New York transit cancels, boxed "PD" & red "3". Inside is an extraordinary 12-page beautifully written & highly literate letter in English relating great content of the times. F, a few minor edge tears / stains / creases do not detract. Scott \$2,750 for stamps on cover. A RARE COVER **Est 600.00+**

RUANDA-URUNDI:

3373. ★ 6/23, Coll of 11 diff all with red "SPECIMEN" overprints & usual printer's punch. F-VF, NH. **Est 100.00+**

RUSSIA:

3374. ○ 11, VF. **160.00**
3375. ★ 12, VF, slight adhesion, rounded corner, OG **375.00**
3376. ★ 36, VF. **60.00**
3377. 田★ 47, Tied by Kaluga 14 Nov 1913 CDS on front of Red Cross colour illustrated postcard to Toronto. Card depicts a youth selling items to 4 soldiers. F-VF **Est 65.00+**
3378. ★ 69-70, VF, VLH. **64.00**
3379. 田★ 80, Tied by Petrograd 13 Nov 1911 CDS on illustrated Reg'd commercial cover to Jakobstad Finland (rec b/s). Has corner card for Juruz Borman with 2 diff Royal crests (one with Russian double-headed eagle). F, some edge flaws **Est 50.00+**



3380. ★ 105a-7a, Cpl imperf set with inscriptions on reverse for use as paper money. All with large margins, nice colours, VF. **925.00**



3381. ★ 131, Specialized coll of 1 Ruble imperforates. All with various types of DOUBLE CENTRES, SHIFTED CENTRES, MISPLACED "1's, offset, etc. VF, NH. A nice lot for the specialist (8). **Est 300.00+**

3382. 田★ 131, Block of 6 with MAJOR PRINTING SHIFT OF GROUNDWORK towards UR. F-VF, NH. **Est 65.00+**
3383. 田★ 131d, One Ruble Imperf Gutter Block with the GROUNDWORK DOUBLED. VF, NH, some creases in the gutter between the stamps. Dramatic & scarce error. **600.00+**
3384. 田★ 282 (pair), Tied by Vekhruchei (Karelia) CDS on Reg'd 7K Postal Stationery card to Montreal (3 Jan 1930 rec). F-VF **Est 45.00+**
3385. ★ 294-301, Lenin Mausoleum sets. Fresh, F-VF **222.50**



3386. ★ 374c, Scarce IMPERFORATE single, four large margins, VF, OG. **950.00**

3387. 田★ 375-81, F-VF, VLH. **71.00**
3388. 田★ 382 (Pair), 385, 389, Tied by Moscow 11 Apr 1928 CDS's on illustrated cover (depicting #187) for the Soviet Philatelic Association to Montreal. F. Attractive. **Est 65.00+**
3389. ★ 382-400, F-VF (389 & 399 are used) **125.50**



3390. ★ 382a, Scarce IMPERF, four large margins, fresh colours. VF, small hinge thin **1,750.00**



3391. ★ 383a, Scarce IMPERF single, large margins, fresh rich colour, VF, OG. **1,750.00**

3392. 田★ 414 (Pair), 415 (2), 416, 427, 431-2, 435, 382 (3), 385, Tied front & back by Moscow 22 Aug 1930 CDS's on Reg'd cover to Montreal. F, some wear. Gorgeous multi-franked cover. **Est 65.00+**
3393. 田★ 417, Tied on 3 diff 5K & 10K (2) Patriotic Postal Stationery cards, from 1932-3 to Montreal. Each card has diff illustration promoting Oil & Agriculture production. F, some small fits (3). **Est 90.00+**
3394. ★ 427-30, 435, 437-54, F-VF **103.50**



3395. ★ 487-8, F-VF (488 minor crease) **325.00**

3396. ★ 524-8, VG-F. **181.00**
3397. ○ 531-9, 546-54, F-VF. **213.35**



3398. ★ 540-5, Lenin set, VF. **350.50**

3399. ★ 555-8, VF (555 light crease) **122.50**
3400. ★ 559-68, VF. **113.75**
3401. ★ 569-72, F-VF, LH. **160.00**
3402. 田★ 616 (7), 736 (Pair), Tied by Koidonovo 18 Apr 1941 CDS's on Reg'd WWII Censored cover to Montreal via Vancouver. F-VF. Eye-catching cover! **Est 45.00+**
3403. ★ 636-46, VF, some NH **217.25**
3404. ★ 757-66, F-VF, NH **150.00**
3405. ★ 772-9, 784-8, F-VF, NH. **200.00**
3406. ★ 850-1, VF, NH **125.00**
3407. ★ 857-8, F-VF. **150.00**
3408. ★ 859, F-VF, NH. **300.00**
3409. 田★ 863A, 952A, 1184, C88, Tied on Reg'd Airmail cover by Leningrad 8 May 1953 CDS's to Montreal. F-VF. Eye-catching cover! **Est 50.00+**
3410. SS○ 959/2002a, Coll of 8 diff souvenir sheets. VF **154.75**
3411. 田★ 1104-20, F-VF **60.00**
3412. 田★ 1214-21, Cpl set tied by Leningrad Nov 1948 CDS on Reg'd Airmail cover to Montreal (30 Nov b/s). VF. **Est 45.00+**
3413. ★ 1261-4, Transportation set, F-VF **290.00**
3414. ★ 1284-8, VF, NH **247.50+**
3415. ★ 1289-94, VF, NH **222.50+**
3416. ★ 1306, 1343-7, VF, LH. **151.00**
3417. SS★ 1327a, Lenin Mausoleum sheet. VF, slight DG **600.00**
3418. ★ 1343-7, VF, NH. **101.00+**
3419. SS★ 1360a, VF, LH. **200.00**
3420. ★ 1388-9, 1392a-3a, 1394-9, F-VF **200.75**
3421. ★ 1420-4, 1427-8, 1435-41, VF, some NH **151.00**
3422. ★ 1442-8, VF. **172.00**
3423. ★ 1460-1, 1469-73, 1510-4, F-VF, some NH **165.50**



3424. ★ 1518-25, Skyscraper set. VF, NH. **460.00**

3425. ★ 1534-44, VF, some NH **224.50**
3426. ★ 1550-62, VF. **199.50**
3427. ★ 1569-83, F-VF **99.00**
3428. ★ 1584-5, VF, NH (1585 minor gum bends) **100.00**
3429. ★ 1586-97, VF. **228.00**
3430. ★ 1598-1602, VF. **247.50**
3431. ★ 1632-4, 1643-4, 1660-5, F-VF **143.00**
3432. ★ 1666-73, 1678-9, 1688-9, 1694-8, VF **100.00**
3433. SS★ 1943a, 2002a, VF, NH **85.00+**
3434. ○ 2578, Two Yuri Gagarin IMPERF sheets of 20 each. One has the normal violet label - the other has an unlisted BLUE LABEL. VF. Cat \$120+ **Est 50.00+**



3435. SS★ (2926), Scarce 1961 Olympic IR souvenir sheet in GREEN. Fresh, VF, NH. **200.00**

3436. SS★ 6208a-9a, 6239a, 6244a, 6247b, 6268a-b, 6443a, VF, NH **112.00**
3437. 田★ C6, Tied by Moscow 25 Juin 1931 CDS on red brown illustrated 5K Postal Stationery card to Montreal. Depicts a mole with detailed printed message. F-VF **Est 50.00+**
3438. 田★ C27, C29, VF imperf Zeppelin singles on each Reg'd Polar GRAF ZEPPELIN flight cover to the Icebreaker "Malygin". VF, some toning on cover reverse. **Est 200.00+**



3439. ★ C53-7, Cpl Zeppelin set, F-VF, OG, some minor offset on gum of C54 & C57. Scarce set. **517.50**

3440. SS★ C75a, VF, NH, some gum toning. See photo above. **450.00**

3441. ○★ USTSYSOLSK locals; primarily mint selection of 6 stamps circa 1885. F-VF, some minor flaws **Est 65.00+**

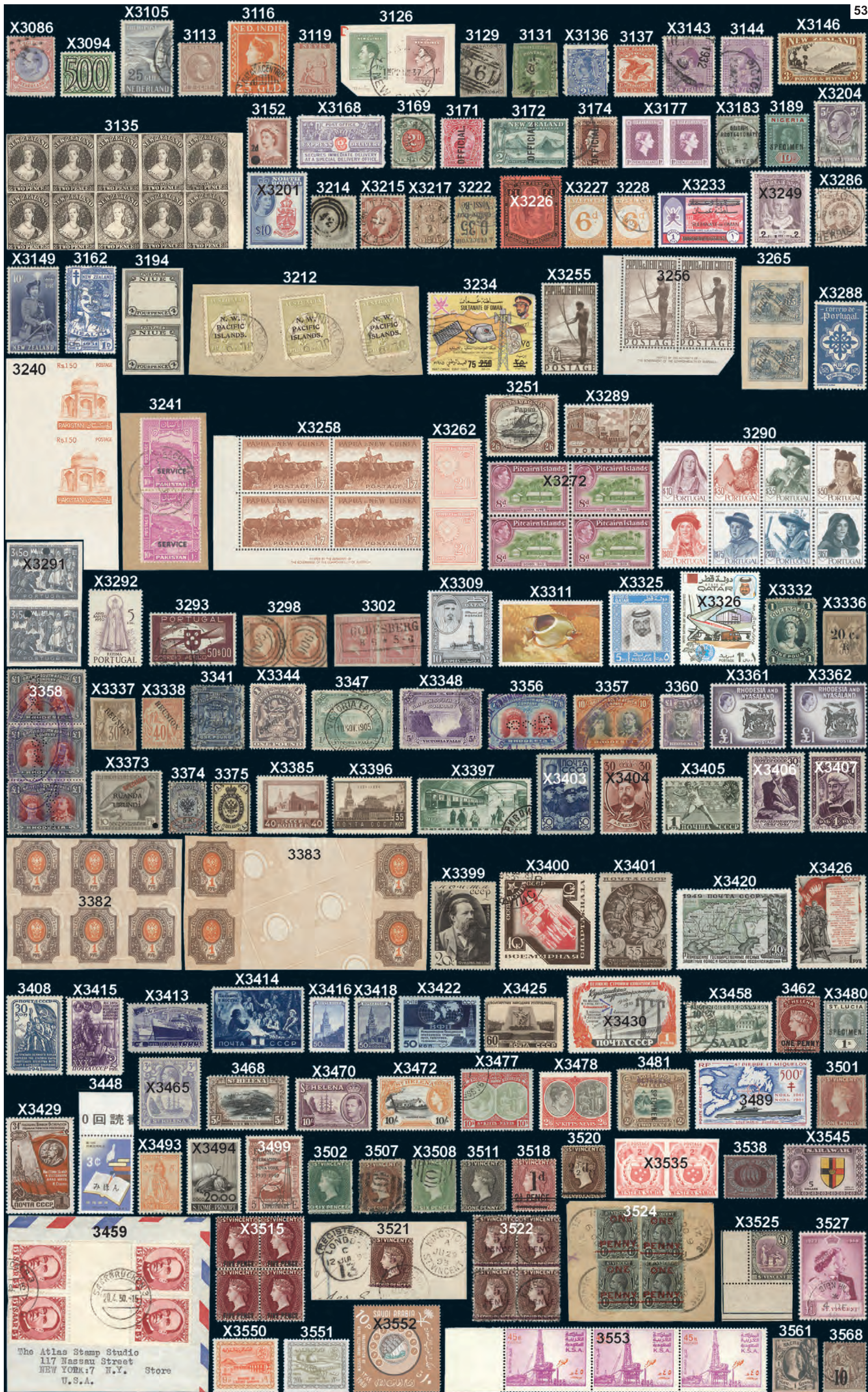

54 RUSSIA Continued

3442. ☒ Unused postcard circa 1905 depicting Russian naval Admirals ALEKSEYEV & MAKAROV who were major naval figures in the Russo-Japanese War. Alekseyev was viceroys of the Russian Far East. The postcard has advertising for a chocolate company in Paris. F **Est 65.00+**
3443. ☒ Two different unused b/w postcards circa 1905 depicting Russian CZAR NICHOLAS & his wife ALEXANDRA. VF (2) **Est 65.00+**
3444. ☒ Stampless triangular folded WWII censored Soldier's Letter to Czechoslovakia dated Christmas day 1944, with next day CDS. F. Fascinating **Est 65.00+**
3445. ☒ Stampless triangular folded WWII censored Soldier's Letter to Czechoslovakia written Christmas Day 1944, with next day CDS. F. **Est 65.00+**
3446. ☒ Two unused Patriotic b/w photo postcards, circa 1962. Depict portraits of Russian Cosmonauts PAVEL POPOVICH & ANDRIYAN NIKOLAYEV. F-VF **Est 65.00+**

RUSSIA (WENDEN):

3447. ☐★ L12, Block. VF, NH **Est 50.00+**
- RYUKYU ISLANDS:**
3448. ★ 91S, Margin single with SPECIMEN overprint. VF, NH. Scarce **200.00**
3449. ★ C4-30, Nice lot of Airmail sets. F-VF, some NH (27). **143.15**

SAAR:

3450. ★ 100-16, VG-VF. **138.30**
3451. ☒ 115, 120, C7, Tied on each 90¢ postal stat card for GRAF ZEPPELIN June 1933 Saar Round Flight to France. VF. Attractive **Est 275.00+**
3452. ★ 120-35, F-VF (#135 minor TS on gum) **68.50**
3453. ☒ 124, 134, C1, C4, Tied on each GRAF ZEPPELIN June 1934 Third South America (Argentina Flight) cover addr to Parama / Curitiba, Brazil. F. An attractive cover! **Est 200.00+**
3454. ○ 155-74, F-VF **97.35**
3455. ○ 232-45, F-VF **73.45**
3456. ★ 250-2, Gutter pairs, VF, NH **Est 25.00+**
3457. ○ 263-82, F-VF **62.40**
3458. ○ B65-6, VF **210.00**
3459. ☐○ B74, GUTTER BLOCK tied on piece by Saarbrücken 20 Apr 1950 CDS's. VF **320.00**
3460. ★ C1-4, CB1, VF (C2 is NH) **81.00**

ST. HELENA:

- 
3461. ○ 1, F-VF, nearly four margins, neat cork cancel **225.00**
3462. ★ 29, F, NG **120.00**
3463. ★ 50-5, F-VF **137.30**
3464. ○ 67, F-VF **60.00**
3465. ★ 83, Coll of three diff varieties incl BROKEN MAINMAST, TORN FLAG & CLEFT ROCK. F-VF (SG #s 101a, 101b, 101c, Cat £370). **Est 275.00+**
3466. ★ 101-8, F-VF **72.55**

- 
3467. ★ 101-10, Complete Centenary set to 10 Shilling. Fresh colours, F-VF **472.55**
3468. ★ 109, Five Shilling, F **100.00**
3469. ★ 111-17, 130-1, Omnibus sets, F-VF **65.40**
3470. ★ 118-27, F-VF, LH **101.45**
3471. ★ 140-52, F-VF **92.55**
3472. ★ 140-52, F-VF, NH **92.55**
3473. ☒ 140-50, Eleven different QE issues neatly tied by St. Helena 9 Ap, 1960 CDS cancels on both sides of an Airmail cover to England. Has "UNION-CASTLE LINE" flag imprint on back flap. F, centre fold. **Est 60.00+**
3474. ★ 159-72, F-VF **73.10**
3475. ★ 159-172, F-VF, NH **73.10**
3476. ★ 176/181, Complete 1962 4Sh6d Booklet. VF, NH (SG #SB1, Cat £55) **Est 35.00+**

ST. KITTS-NEVIS:

3477. ○ 24-35, KGV up to 10 Shilling, F-VF. Many light cancels **264.00**
3478. ★ 79-87, F-VF **102.25**

ST. LUCIA:

3479. ★ 33a, F-VF **50.00**
3480. ★ 43-8, Complete KE set with "SPECIMEN" overprints. F-VF (SG £120) .. **Est 100.00+**
3481. ★ 49, Black "SPECIMEN" overprint along with violet "ULTRAMAR" h/s. VF, NG **Est 75.00+**



3482. ★ 50/63, Nine diff KE issues to 5 Shilling all with black "SPECIMEN" overprints. Fresh colours, F-VF. This is the cpl Gibbons listed set of Specimens (SG £325) **Est 250.00+**

3483. ★ 62-3, KE to 5 Shilling **72.75**

ST. PIERRE AND MIQUELON:

3484. ★ 47-51, VG-F **69.50**



3485. ★ 207-8, 209-12, 214-5. Fresh colours, F-VF **689.00**



3486. ★ 226, 228-9, 231-2, 235-6, 238-41, 243, 245-6, F-VF (#228 is NH) **538.00**

3487. ☒ 241, 243, 245, Tied by 19 Mar 1942 CDS's on Reg'd censored cover to Ottawa (rec b/s). Has Halifax transit b/s. VF **Est 175.00+**
3488. ☐★ 389-92, Blocks. VF, NH **73.00**
3489. ★ C25, VF, VLH **130.00**
3490. ★ C35-9, VF **113.75**
3491. ☒ Stampless Official "Government / PP" Provisional local Postal Stationery envelope with St. Pierre & Miquelon 21 May 1926 CDS. VF **Est 50.00+**
3492. ☒ Cover with Provisional 30¢ h/s cancelled 29 June 1926 addr to France (rec b/s). F **Est 50.00+**

ST. THOMAS AND PRINCE ISLANDS:

3493. ★ 283-301, F-VF **122.25**
3494. ★ 341-50, F-VF (346 minor TS), **140.40**
3495. SS★ 350a, Scarce 1948 souvenir sheet. VF, NH **200.00**
3496. ○ 441/721, Coll of 16 diff used sets. Many attractive topicals incl Zeppelin, Dirigibles, Paintings, etc. F-VF **185.00**
3497. SS★ 1686-95, Cpl set of 10 diff souvenir sheets. Each depicts a diff USA President & other notable people / events during his time in office. VF, NH **110.00**



3498. ★ C1-9, Cpl first Airmail set, F-VF, NH **256.00**

3499. ★ C16, With New York World's Fair overprint. VF, VLH **Est 100.00+**

ST. VINCENT:

- 
3500. ★ 1a, Scarce IMPERF PAIR. VF, OG **300.00**
3501. ★ 2, Huge JUMBO size single showing portions of the adjacent stamps at left & right. VF, NH **Est 65.00+**
3502. ★ 3, DOUBLE PERFED at bottom. A nice error. F **Est 125.00+**



3503. ★ 3, Right margin horiz MISPERFED strip of 3. Shows "ST. VINCENT" at the top & bottom of each stamp. F, OG **Est 200.00+**

3504. ○ 3, 5, 13-4, 14B, 20, F-VF **192.50**
3505. ★ 5, Horiz pair, F, part OG, minor oxidation **90.00**
3506. ★ 5, Strip of 3. VG-F, NG **135.00**
3507. ○ 10, F **175.00**
3508. ○ 13, 14A, 14B, 20-1, F-VF **157.50**
3509. ○ 13, 20, 25, 28, F-VF **115.00**
3510. ○ 14, F **77.50**
3511. ★ 14A, F-VF, NH. Rarely seen in NH condition **Est 75.00+**
3512. ○ 16, VG-F **110.00**
3513. ○ 18, VG-F **300.00**



3514. ★ 27, Scarce 4p with marvelous colour, F, OG. Has 1989 BPA Certificate **1,350.00**

3515. ☐★ 41, 43, 45 (2 shades), 49, 52 (3 shades), 53 (2 shades), 56, 59, F-VF, some stamps NH (12 blocks). **204.00**
3516. ★ 48, F **100.00**
3517. ○ 53, Two selected stamps: one with SON Kingstown 27 My '83 CDS; the other with SON "AIO" cancel. F-VF ... **Est 45.00+**
3518. ★ 55, Unlisted variety with right serif at base of "1" is missing. A normal stamp is also enclosed for comparison. F-VF ... **Est 75.00+**
3519. ★ 56 (2 shades), 56a, 56b (3 shades). F-VF **114.00**
3520. ★ 57, VF **90.00**
3521. ○ 58, Tied on piece by Kingstown 29 July 1893 CDS along with London Reg'd 12 July '93 cancel. F **Est 65.00+**
3522. ☐○ 58, Block with neat SON Kingstown CDS's. VF **220.00+**
3523. ○ 112, 117, Tied on piece by Kingstown 24 Apr 1931 CDS's. F-VF **49.25+**
3524. ○ 117 (4), Tied on piece by Kingstown 6 Oct 1921 CDS's. F-VF. A pretty item. **180.00**
3525. ★ 118-31, Cpl KGV set to £1. The top two values are lovely corner margin singles. Rich colours, VG-VF **163.05**
3526. ★ 141-51, F-VF, VLH **48.55**
3527. ○ 155, £1 Silver Wedding with neat Sign Hill 4 Dec, 1948 CDS. XF **Est 40.00+**
3528. ★ 649, Imperforate Pair with INVERTED CENTRES. VF, NH **Est 50.00+**
3529. ○ QV One Shilling orange overprinted 'REVENUE'. VF **Est 35.00+**

SAMOA:

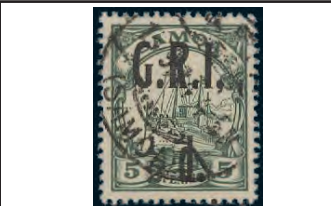

3530. ○ 102d, Comma after "I", VF, neat CDS **190.00**

3531. ☒ 121, Two Shilling & Six Pence overprinted postal fiscal tied by Apia 19 Feb 1925 cancel on Reg'd Wilson cover. F-VF, a few stains **Est 60.00+**
3532. ☐★ 133, Block: top pair perf 14x14½, bottom pair 14x13½. F-VF (SG #140b - £34) **Est 35.00+**
3533. ☒ 136-41, Cpl KGV Victory set all tied by neat Apia 9 May 1922 cancels on cover. VF **Est 100.00+**
3534. ★ 142-53, 265-74B, 294, Three cpl sets. F-VF, 1st set H, other NH **95.00**
3535. ★ 203-5, Unlisted IMPERF PAIRS. VF, NH (204 one stamp with a light crease). Seldom seen items **Est 250.00+**

SAN MARINO:

3536. ○ 7, F-VF **115.00**



3537. ○ 22, Scarce 1 Lire Light Blue with SON 1 Mar 1896 CDS. F+ **750.00**

3538. ○ 24, Scarce 5 Lire. F **450.00**

3539. ☒ 122, 135, 146, C16, Tied on each GRAF ZEPPELIN May 1933 Italy Flight Reg'd cover to Lima, Peru. Has additional green San Marino "BORGO" cach tying scarce #C16 (Scott Cat \$1,300 US on cover). Has "Zeppelin" airmail etiquette & multiple b/s's. Rare cover, a must for a Zeppelin collector. F-VF. See photo on Page 52 **Est 750.00+**



3540. ○ 134-8, Fresh colours, neat cancels, VF **340.00**



3541. ★ 143-50, Garibaldi set to 5 Lire. VF, fresh colours **495.50**



3542. ★ 147-50, Garibaldi High Values, fresh bright colours. F-VF, NH **1,130.00**

SARAWAK:



3543. ★ 8-20, Sir Charles Johnson Brooke set up to 50¢. F-VF **626.50**



3544. ○ 50-70, Cpl Brooke set to \$1. F-VF .. **344.00**

3545. ★ 180-94, KGV set to \$5. F-VF, some NH **156.95**
3546. ○ 180-95, KGV set to \$5. F-VF. ... **59.90**
3547. ★ 209-11, High Values. VF **93.50**

SARDINIA:



3548. ☒ 10a, Horiz pair neatly tied by one of two Mileto (Catania) 26 Sept 1862 CDS's on folded cover to Catanzaro (next day rec b/s). F-VF. A VERY RARE USE OF SARDINIA STAMPS OUTSIDE SARDINIA. Has been pencil signed by Cardillo with his 2018 "SPC" Certificate noting that this is the only such usage that he has seen franked with a pair of the 5¢ stamp. **Est 600.00+**

SAUDI ARABIA:

3549. ★ L55b, F-VF, NH **87.50**
3550. ★ 290-92, 294-304, F-VF (295 is NH) **265.00**
3551. (P91)341, Scarce 200p Oil Plant. F-VF, part gum **525.00**
3552. ★ 621-38, F-VF **102.70**
3553. ★ 739, Sheet margin horiz strip of 4. The 2 left stamps both show a DOUBLE IMPRESSION OF THE VIOLET COLOUR (the far left stamp is very dramatic). F, NH. Scarce **Est 150.00+**
3554. SS★ 778, VF, NH **90.00**
3555. SS★ 811-13, VF, NH **157.50**
3556. SS★ 862-3, VF, NH **300.00**
3557. SS★ 915-16, 956a, VF, NH **86.50**
3558. SS★ 1068a, 1083a, VF, NH ... **120.00**

SAXONY:

3559. ○ 2, Two shades. VG-F **190.00**

3560. ○ 3-8, F-VF **174.00**
3561. ○ 5, Kiss print resulting in all-over DOUBLING OF DESIGN. F-VF. A very interesting & unusual item **Est 175.00+**
3562. ○ 7-8, F-VF **80.00**
3563. ○ 9-13, F-VF **117.00**
3564. ○ 10-3, Also #11 used pair & mint single. F-VF **173.00**
3565. ○ 11 (4), 12 (2), 13 (5), With all diff numeral cancels. F-VF **437.00**
3566. ○ 13, Two shades with "1" & "2" numeral cancels. F-VF **130.00**
3567. ○ 15-20, Nice cancels. F-VF ... **112.65**

SENEGAL:

3568. ○ 12, VG-F **120.00**



3569. ○ 21-3, Neat Saint Louis CDS cancels, VG-F **327.50**



3570. ○ 27-8, Neat cancels, F **347.50**



3571. ○ 31-2, Neat cancels, F **400.00**

3572. ★ 56, F **80.00**



3573. ★ C25, Rare 100 Fr Airmail LR corner margin single with BLUE COLOUR OMITTED. Perfectly centered, pristine fresh colour, XF, NH. Has 2013 Francois Feldman (Paris) Certificate. A VISUALLY STRIKING EXAMPLE OF THIS SCARCE ERROR (Yvert #PA30a, Cat 1,450 Euro) **Est 1,200.00+**

3574. ○ J2, F-VF **105.00**
3575. ○ French Colonies #55 with 5¢ surcharge Type e (unlisted); plus #24; Both tied on piece by Dakar CDS's. VG-F **Est 75.00+**

SERBIA:

3576. ★ 87-97, VG-VF **79.70**
3577. ○ 1N1-21, F-VF **126.45**
3578. ○ 2N30, Scarce 30d. VF **1,000.00**



3579. ○ 2NC1-10, Cpl Occupation Airmail set. VG-VF, neat CDS cancels. Scarce **3,150.00**

3580. ○ 2NJ9-15, Also 2NO1, F-VF .. **247.40**

SEYCHELLES:

3581. ○ A16-7, Forerunners with "B64" oval grid cancels on QV 3 Pence & 4 Pence Mauritius issues. Nice clear strikes. F **155.00**
3582. ○ A26, Mauritius #46 with SON grid "B64" cancel. F, nibbed perf. **350.00**
3583. ○ 68, KGV 18¢ used single showing the elusive SPLIT "A" variety on the right "POSTAGE". F-VF, small fit (SG #76a, Cat £425) **Est 200.00+**
3584. ★ 118, UL corner vert pair of the 6¢ Silver Jubilee. The lower stamp has the SHORT EXTRA FLAGSTAFF variety. Fresh, VF, NH (SG #128b, Cat £251) **Est 250.00+**



3585. ★ 125-48, Cpl KGV set to 5R. F-VF, some NH (and priced as such) **597.50**

3586. ★ 173-90, QE set to the 10 Rupee. VF **92.05**
3587. ★ 198-212, F-VF **72.30**
3588. ☐○ J1-8, Cpl set of Postage Dues with lovely neat Victoria CDS cancels. VF. A CHOICE SET! **239.00+**

3589. ☐★ J1-8, In matching LL Plate #1 Blocks. VF, NH **74.40**
- SHANGHAI:**
3590. ★ 130-2, 134, VG-F **74.50**

SIERRA LEONE:

3591. ★ 5, F-VF, NG **425.00**
3592. ○ 5-6, VG-F **120.00**
3593. ★ 17, VF, VLH **72.50**
3594. ☒ 64, Tied on KE 1/2d green Postal Stationery card from Freetown 1904 to BUDAPEST HUNGARY (rec CDS 28 Feb 1904). VF **Est 50.00+**
3595. ○ 173-85, KGV set to £1. F-VF. ... **77.30**
3596. ★ 195-207, F-VF **65.35**

3597. ☐★ 464, Six Progressive Imperf Colour Proofs in Centre Gutter Blocks; Also #471 similar set of 6 in vert pairs. VF, NH, vert bends in gutters (36 stamps). ... **Est 45.00+**
3598. SS★ 1167-71, Mars souvenir sheets. VF, NH **70.00**
3599. ☒ QV 1½d gray postal stationery card with grid oval cancel & red Sierra Leone 15 Dec 1884 CDS to Switzerland (Basel 3 Jan 1885 receiver). Has interesting "Gluck, Trading Missionary, Gold Coast" h/s corner card. F-VF **Est 60.00+**
3600. ☒ QV 1½d gray postal stationery card with grid oval cancel & red Sierra Leone 26 Oct, 1885 CDS via "Liverpool Br. Packet" to Hanover Germany (rec CDS). F **Est 60.00+**

SINGAPORE:

3601. ☒ Unused QV 2d gray Reg'd postal stationery envelope with "SPECIMEN" overprint. F-VF **Est 35.00+**
3602. ☒ Unused QV, KE & KGV 1/2d postal stationery wrappers each with "SPECIMEN" overprints. F (2 diff) **Est 65.00+**
3603. ☒ Unused KGV 3d brown postal stationery Reg'd envelope with "SPECIMEN" overprint. VF **Est 35.00+**
- SINGAPORE:**
3604. ○ 21-2, Silver Wedding, VF. **Est 50.00+**
3605. ★ 62-9, Fresh, F-VF, NH **73.90**
3606. ★ 62-9, 76, F-VF **77.40**
3607. ★ 101-6, F-VF **94.50**
3608. ★ 144-52, VF, NH **69.50**

SOLOMON ISLANDS:

3609. ○ 53, 55, KGV 2Sh & 5Sh, VF. ... **110.00**
3610. ○ 67-79, F-VF **58.00**
3611. ★ 89-105, F-VF **110.45**
3612. SS★ 992-5, Battle of Trafalgar. VF, NH **42.50**
3613. ★ 1044-7, In sheets of 4 horiz pairs. VF, NH **90.00**
3614. ★ 1100-4, In sheets of 8. Plus #1105. VF, NH **87.00**
3615. ★ 1137-40, In sheets of 8. Plus #1141. VF, NH **87.50**

SOMALIA:

3616. ★ 51-60, F-VF **102.00**



3617. ★ 146, Scarce perf 12. F, HH. . **375.00**



LOT 3790

LOT 3923



SOMALI COAST Continued

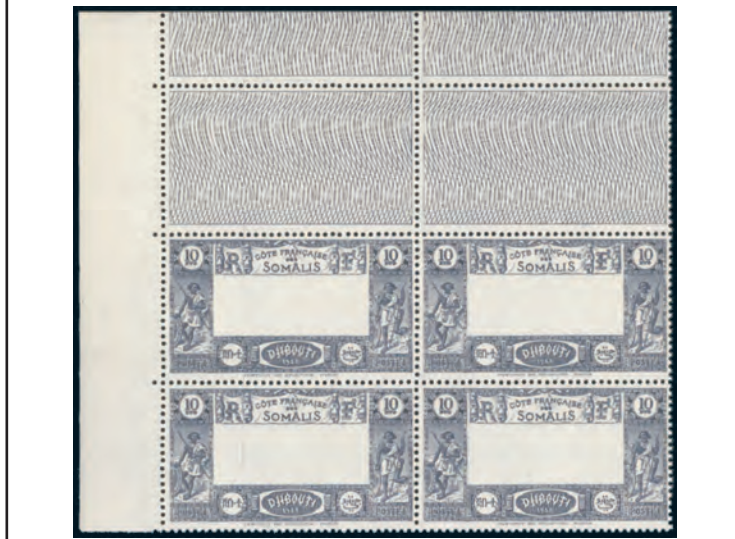

3629. 田★ 177, UL corner block of 10 Fr High Value with a dramatic CENTRE OMITTED error. VF, NH. Has 2019 Roumet Certificate. Yvert #168a Cat 2,600 Euro. Est 1,300.00+

3627. ★ 50, 52, INVERTED CENTRES, F. Est 50.00+
3628. ★ 62, INVERTED CENTRE error. F. Est 45.00+

SOMALILAND:

3630. ○ 51, INVERTED WATERMARK, F (SG #60w, Cat £65) Est 50.00+
3631. ★ 92-107, F-VF 88.35
3632. ★ 116-26, F-VF, NH 55.95
3633. ★ 116-26, F-VF, NH Est 60.00+
3634. ★ 128-39, F-VF, LH 144.15
3635. ★ 128-39, VF, NH 144.15+
3636. ★ 136-8, QE high values. F-VF, LH 86.50

SOUTH AFRICA:

3637. 田★ 5, C3, Tied by Port Elizabeth 26 Mar 1925 CDS's on flown cover from First So. Africa Airmail Service in operation (from March-June 1925). Addr to Canada. F. Est 65.00+
3638. ○ 30, F-VF, some creases in right stamp 400.00



3639. 田★ 31, Horiz 5 Shilling pair tied by Cape-town 20 May, 1927 CDS's on pretty Reg'd cover addr to W.T. Wilson in Birmingham, England (rec b/s). VF. Scarce. Est 900.00+

3640. ★ 64, 64C, F-VF 102.50
3641. 田★ 79-80, B1-8, Tied by special Cape Town / Johannesburg 1938-39 cancels on 2 large size full front each FDC's to Johannesburg (one is Reg'd). F (2 covers). Est 75.00+

3642. 田★ 92a, Tied by Durban 15 Feb 1943 machine cancel on WWII cover to New Zealand. Has violet 2-line DAMAGED BY SEA WATER h/s's on the front & reverse. From an unidentified vessel. Shows obvious water/salvage damage. Est 90.00+

3643. ★ B1-11, F-VF 180.00
3644. ★ B1-11, F-VF, NH 180.00
3645. ★ B5-8, F-VF 83.00
3646. ★ J30-3, F-VF 90.00

3647. ★ O12, Vert pair with MAJOR MISPLACEMENT of overprint. VF, NH, light crease. Est 35.00+
3648. 田★ O12, Vert block of 5 with overprint MISPLACED on all 5 stamps in all diff positions. F-VF, light crease & slight separation. Unusual item. Est 65.00+

3649. ★ O14d (Vert Pair), O14f (Horiz Pair), Period after "OFFISIEEL" varieties. F-VF, NH 85.00

3650. ★ O18, LR corner Pair with interesting unlisted "SPLIT TREE" variety on Afrikaans stamp. F, NH Est 50.00+

3651. ★ O18f, Pair with Period after "OFFISIEEL" (on left stamp). VF, NH, light crease. 75.00

3652. 田★ O20, Block, F, NH, light separation at top. 160.00

3653. 田★ Belgium #82, Tied by Anvers 19 Sept, 1902 CDS on b/w postcard depicting 3 diff BOER WAR GENERALS - BOTHA, DE WET & DE LA REY. VF Est 65.00+

3654. ★ Duplicated accum of singles, multiples & cpl booklet panes, from 1947-58. Incl items for the Blind, TB, Crippled Children, etc. Has approx 16 diff but over 200 items. F-VF, NH Est 35.00+

SOUTH AUSTRALIA:



3655. ★ 1/35, Nine diff QV perf & imperf issues up to 2 Shilling, all with "REPRINT" overprints. VG-F, a few flaws (Normal stamps Cat \$8,880) Est 275.00+

3656. ○ 6, VG-F. 90.00



3657. 田★ 8, F-VF single neatly tied on cover from Adelaide 18 May, 1857 to Glasgow, Scotland (rec b/s 24 Au, 1857). Has red PAID datestamp with large '3' h/s. F. Est 350.00+

3658. ★ 75 (Pair), 78a, 80, 95, With "SPECIMEN" overprints. VG-F, toned crackled gum, HH Est 40.00+

3659. ★ 81, With "SPECIMEN" overprint. VF, OG (Normal Cats \$100) Est 35.00+

3660. ★ 83, QV 10 Shilling with "SPECIMEN" overprint. VG-F, NG (Normal Cats \$275) Est 40.00+

3661. ★ 84, QV 15 Sh with "SPECIMEN" overprint. VF appearance, thin (Normal Cat \$950) Est 50.00+



3662. ★ 90, Five Pounds High Value with "SPECIMEN" overprint. F, NG (Normal Cat \$11,250) Est 500.00+



3663. ★ 90A, QV £5 High Value with "Specimen" overprint. F, NH, minor corner creases (Normal Cat \$6,250 US) Est 300.00+

3664. 田★ 114 (3), 115, Tied by gorgeous St. Peters 30 Nov 1901 squared circle cancels to Chicago. Has Adelaide & Vancouver, BC transits. F, corner creases. Est 150.00+

3665. 田★ 114-5, Tied by Adelaide 18 Oct 1912 CDS on Australia 1d KGV illustrated letter card depicting Mosman's Bay to Holland (10 Nov rec b/s). Interesting contents re scarlet fever outbreak, etc. F, slight bends Est 45.00+

SOUTHERN NIGERIA:

3666. ★ 6, 12-4, Four diff QV-KE issues overprinted "SPECIMEN". F-VF. Est 45.00+



3667. ★ 32-43, Cpl KE set to £1 all with "SPECIMEN" overprints. F-VF. Est 450.00+



3668. ★ 55-6, KGV 10 Sh & £1 High Values with "SPECIMEN" overprints. Fresh rich colours, VF, NH. RARELY SEEN IN NH CONDITION. Est 300.00+

3669. 田★ 56, VF, KGV One Pound neatly tied by oval Registered Lagos 17 De 1913 cancel on preprinted Reg'd cover to Halberstadt Germany (rec b/s). Has London transit b/s. VF. A RARE SINGLE FRANKING COVER. See photo above. Est 600.00+

SOUTHERN RHODESIA:

3670. ★ 2, Imperforate with left gutter margin. VF, ungummed, a few small age spots. Est 90.00+

3671. 田★ 2, Part mint sheet of 48 stamps of the KGV One Penny Scarlet. F-VF, NH, one stamp is faulty & not counted. Seldom seen in such a large multiple 199.75

3672. ★ 13, Imperforate sheet margin DIE PROOF PAIR with security punch holes. VF, ungummed. Scarce. Est 200.00+

3673. ○ 13, F-VF 70.00
3674. 田★ 31-2, Blocks. F-VF, NH 88.00+

3675. ★ 31-37A, 37b. F-VF 48.75
3676. ★ 42-54, F-VF 51.05

3677. ★ 50, Left margin horiz IMPERF PROGRESSIVE PLATE PROOF PAIR in green on gummed paper, with centre missing. VF, has printer's security punch holes, light creasing. Scarce. Est 200.00+

3678. ★ 50, Left margin horiz IMPERF PLATE PROOF PAIR on gummed paper. VF, NH. Scarce. Est 200.00+

3679. ★ 65-6, Royal Visit 1947 IMPERF GUMMED PLATE PROOF set. VF, NH, printer's security punch holes. Scarce. Est 150.00+



3680. ★ 65-6, Royal Visit 1947 IMPERF PROGRESSIVE PLATE PROOF set (without centre vignettes). VF, NH, printer's security punch holes. Scarce. Est 200.00+

3681. 田★ 71 (Pair), 72 (2), Tied by Borrowdale 10 Oct 1949 CDS's on Reg'd FDC to Vernon, BC. On reverse has a scarce Xmas 1948 multi-colour St. John / Prevent Blindness charity label affixed. F-VF Est 45.00+

3682. 田★ 73, Right margin Printer's File Copy Block. VF, NH, security punch holes. Nice Est 75.00+

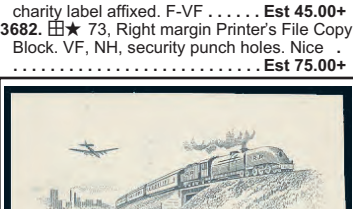

3683. ★ 74-8, Cpl set of IMPERF PROOFS OF VIGNETTES only in colours of issue on gummed paper. VF, NH, printer's security punch holes except #78. Attractive & scarce (5 diff). Est 250.00+

3684. ★ 79, Vert IMPERF PLATE PROOF PAIR on gummed paper. VF, NH, printer's security punch holes. Scarce. Est 125.00+

3685. 田★ 79, PRINTER'S ARCHIVE BLOCK on gummed paper. VF, NH, printer's security punch holes. Scarce. Est 80.00+

3686. ○ KGV 3Sh Admiral Revenue tied by Bulawayo 25 Jan 1925 h/s on signed 1-page legal document for Succession Duty. F. Est 50.00+

3687. 田★ Stampless WWII On Active Service cover from Umtali 15 July 1941 to Canada. Has violet oval PARK RIVER TRAINING CAMP SOUTHERN RHODESIA h/s (very early date). Has violet triangular S. Rhodesia Censor h/s & tape Censor at top. F, minor edge flaws. Est 75.00+

SOUTH GEORGIA:

3688. ★ 14-5, High Values, F-VF, NH. 125.00
3689. ★ 26-30, High Values. F-VF, NH. 57.40
3690. ★ 109-23, Set to £3. VF, NH. Est 40.00+

3691. ★ 178-89, Whales & Dolphins to £5. VF, NH 63.05
3692. ★ 236-47, VF, NH 60.40

SOUTH WEST AFRICA:



3693. ○ 12, Scarce KGV One Pound horiz pair with 14mm spacing. Rich colour, neatly cancelled, F-VF, light fold on perfs between stamps. Has 2000 BPA Certificate 2,000.00

3694. ★ B1-4, F-VF 63.50
3695. ★ B1-11, C3-4, J86-90, F-VF, some NH 275.00

3696. ★ B5-8, F, NH 109.00
3697. ★ B9-11, VF. 69.00
3698. 田★ C5, Tied on airmail FFC Windhoek 1 Aug 1931 to Grootfontein (b/s). VF Est 50.00+

3699. 田★ C6, Tied on airmail cover from Windhoek 1 Aug 1931 to Grootfontein (rec b/s). VF Est 125.00+

3700. 田★ J27, J34, O12, Blocks. F-VF. 98.00
3701. 田★ J90, Block, F-VF, NH. 70.00

SPAIN:

3702. 田★ Stampless folded letter dated 30 Oct 1787 from "CADIZ" (red cancel) to Gand (Ghent Belgium; then part of the Netherlands). Has "13" sous m/s rate. VF Est 50.00+

3703. 田★ Stampless 1850 folded letter from Cadiz Spain to London dated "2/2". Has clear strike of circular "B.C. CADIZ" handstamp of the British Consular. VF Est 150.00+

3704. 田★ Stampless folded Trans-Atlantic ship letter with Valencia 20 Apr 1860 CDS to Kingston, Mass. Has red London / Paid transit, New York Packet transit & large illustrated seal h/s of "Consulate of the United States of America, Valencia" on reverse. Signed by the Consul P. Hanson. Interesting contents re shipping. F-VF. Est 85.00+

3705. ★ 69, Imperf PROOF PAIR in black & rose. VF, NG Est 40.00+

3706. 田★ 90 (2 Pairs), Tied by Seville Jan 1868 CDS's on 2 diff partial covers to Haida, Austria b/s. Have Madrid & Verviers / Coeln transits. F Est 50.00+

3707. 田★ 97, Imperf Trial colour Plate Proof block in rose. VF, light crease in centre margin Est 70.00+

3708. 田★ 205, Imperf Plate Proof block in red brown with a second impression in yellow over top. VF, NH, natural gum creases Est 75.00+

3709. 田★ 244, Imperf Plate Proof block with DOUBLE IMPRESSION. VF Est 80.00+

3710. ★ 429, C35-6, C45, C49, All with red "MUESTRA" (Specimen) overprints. F-VF, NG Est 45.00+



3711. ★ 1300, The 1p Romero de Torres COLOUR ERROR. This stamp is in SLATE GREEN instead of dark red brown. Fresh, VF, NH. Has guarantee b/s's from experts Roig & Latorre Est 500.00+



3712. ★ C97, VF, NH, has expertization mark on reverse. 450.00

3713. 田★ Marginal imperf block of 16 of 19th Century King Alfonso 15¢ Telegraph stamp with a spectacular DOUBLE PRINT error. VF, NG, minor stains Est 90.00+

STRAITS SETTLEMENTS:

3714. ○ 35, F. 100.00
3715. ★ 120, F-VF. 60.00
3716. ★ 126, KE \$2 with "SPECIMEN" overprint. VF. Est 100.00+

3717. ○ 201, KGV \$5. F. 45.00
3718. 田★ 256-7, Tied by Malacca, Klang & Kuala Lumpur Jan 1947 CDS's on 3 diff part printed folded forms. All add to the Rubber Research Institute, Kuala Lumpur. F-VF (3) Est 60.00+

3719. 田★ 256-8, 260-2, Tied by G.P.O. / Penang 19 Oct 1945 CDS on unaddr FDC. VF Est 45.00+

3720. 田★ 256-8, 260-2, Tied by PAQUEBOT / SINGAPORE 19 Oct 1945 CDS's on local FDC. VF. Est 65.00+

3721. 田★ 257 (single & block), 258 (block), 260 (strip of 3), 262 & 264 (blocks), Tied front & back by Penang 20 Jan 1948 CDS on Reg'd Airmail cover to USA. F-VF. Gorgeous multi-franked cover. Est 80.00+

3722. 田★ 261, 264, Tied by Seremban 11 Feb 1946 CDS cancel on Reg'd cover to India, UNDELIVERED with Madras DLO b/s & label. Many b/s's incl Madras, Avaniipatti & Kilaavalpatti. F, roughly opened / reduced Est 45.00+

SUDAN:

3723. ○ 1-8, F-VF 113.70
3724. ★ 102, 106, O48, Three diff imperforate FORGERIES on ungummed pinkish paper. Two have INVERTED CENTRES. VF. Scarce Est 80.00+

3725. ★ MOA30, MOA34, F-VF 107.50
3726. 田★ O37a, LR Plate Block, F-VF, NH 52.00
3727. ★ O44, Perforated "SG". F-VF 55.00

SURINAM:

3728. ★ 206, Large sunken DIE PROOF of the 5G Queen Wilhelmina High Value on card (151 x 227mm). Fresh, VF. Scarce. Est 350.00+



3729. 田★ C15-19, Scarce cpl set of Airmail marginal blocks all with numeral / letter imprints in selvage. Uncommonly fresh colours, nice centering. VF, NH. C19 has a 1981 Friedl Certificate (NVPH Cat 2,040 Euro) 1,535.00+

3730. ○★ Coll of 10 diff 19th Century classics incl Higher Values, primarily mint. All are fakes / forgeries. Interesting reference lot. Mainly F-VF. Est 50.00+

SWAZILAND:



3731. ★ 1-7, 9, Overprinted First issues to 5 Shilling. F-VF 645.00

3732. ○ 6, Two Shilling Six Pence with SON "EMBEKELWENI MR 30 93" CDS. F-VF, small thin 500.00



3733. ★ 10-1, Cpl KGV set to 10 Shilling, VF, LH 209.60

3734. 田★ 23, Block with the LL stamp having the 'LIGHTNING CONDUCTOR' variety. VF, NH (SG #24, 24c £183). Est 150.00+

3735. ★ 27-37, F-VF 54.10
3736. ★ 27-37, KGV set to 10 Shilling, plus 14 diff perf varieties. F-VF 80.85+

3737. ★ 31, Four diff shade & perf varieties. F-VF (SG #s 32a-d - £68). Est 40.00+

3738. ★ 35, Three diff perfs varieties. F-VF (SG #s 36, 36a-b - £92) Est 50.00+

3739. ★ 36, Perf 13.5 x 14. VF (SG #37b - £50) Est 35.00+

3740. ★ 36-7, Three diff KGV High Values perf varieties. F-VF (SG #s 37a-b, 38a - £133) Est 75.00+

3741. ★ 55-66, QE set to £1. F-VF 110.10
3742. ★ 67-79, QE set to 2 Rand. F-VF, NH. 67.85+

3743. ★ 71a, 73a-4a, 76a-7a, 78a-b, 79a-b, F-VF, most NH 210.85

3744. ★ 80-107, Two diff cpl sets to 2 Rand. F-VF, NH 106.35+

3745. ★ 92-107, QE set to 2R. F-VF. 57.85
3746. ★ 492, Major shift of the BLACK COLOUR resulting in blurring/double images. VF, NH. Est 50.00+



3747. ★ J1a, Watermark 4a ERROR. F-VF, NH. Normal stamp is also enclosed for comparison. 279.00

3748. ★ J2, LR corner pair with the right stamp having the LARGE "d" variety. VF, NH (SG #D2ab - £50) Est 35.00+