

Vance Auctions

Auction Sale **#369**

Wednesday, July 17, 2024

Our 52nd Year of Auctions!



Lot 4839



Lot 4630



Lot 5210



Lot 3847



Lot 4542



Lot 2710



Lot 3437



Lot 5379



Lot 2814



Lot 3525



Lot 3318



Lot 2135



Lot 1208



Lot 2217



Lot 4811



Lot 5186



Lot 3076



Lot 4297

TOLL-FREE BID LINE: 1-877-957-3364

Visit our web site to use our Search Engine and other helpful features!

www.vanceauctions.com

BOX 267, SMITHVILLE, ONTARIO, CANADA L0R 2A0

TELEPHONE: 905-957-3364 • FAX: 905-957-0100 • Email: mail@vanceauctions.com



Auction Specialists Since 1972



Miscellaneous

1. CANADA, PROVINCES, AND UNITED STATES:

UNITED STATES MINTS IN 3 ALBUMS:

- ★ Three Rapkin "Specialist Albums" with an attractive coll / accum of older mints from the 1930's-50's. Majority are in blocks & Plate Blocks. Has a wide array of commems, defins & airmails. Incl some better like Famous Americans set in blocks, various blocks of Overrun Nations/Presidentials to \$1, 80¢ Hawaii, 3¢ Byrd souv sheet, etc. F-VF, seemingly all NH (100's of stamps) . . . **Est 200.00+**
- ★ **MINT CANADA FACE \$532:**
- ★ Accum of Canadian mints in mounts on printed pages plus many loose in a sleeve. Primarily 1970's-90's era with majority being commems with a terrific variety. F-VF, mostly all NH . . . **Face 532.00**



CANADA KGV-KGVI COLLECTION:

- ★ 104/324, Attractive coll neatly arranged on pages, from 1911-53. Has a nice range of Admirals, incl coils, but lots of nice later issues as well. Some highlights are mint 111 (\$185), 113 NH (\$60), 116 (\$120), 120 & 120a (\$225), 157 & 159 (\$550), 177 (\$225), 198 NH (\$101), 227 (\$80), 245 (\$100), 302 (\$60), etc. A few collected as both mint & used. Also better early commems. Majority VG-VF, some NH. Cat \$5,075 (353) . . . **Est 1,250.00+**

CANADA MINT BLOCKS:

- ★ Stockbook full with a coll of mint blocks (plus some Plate Blocks & multiples) from 1950's-81. Wide variety of commems, pictorials, Xmas, plus some defins & overprinted 'G' Officials. F-VF, appears NH (100's of stamps) . . . **Est 200.00+**

CANADA ARMED FORCES AIR LETTERS & AEROGRAMMES:

- ★ Interesting specialized coll neatly displayed & written-up on pages. Has a wide variety of types used by the Armed Forces from 1940's-70's. Most are unused but does have some used from WWI & with United Nations Forces overseas. Incl an unusual paste-up form & some trial printings. F-VF (47) . . . **Est 180.00+**



CANADA MINT 2¢ MAP STAMPS:

- ★ 85-6, Accum of 23 mint 2¢ Maps with a range of shades. Unchecked by us for plates, extra islands, re-entries, etc. Nice study lot. F-VF. Cat \$977 . . . **Est 250.00+**

CANADA 1899 CABLEGRAM:

- ★ The Commercial Cable Co. / MacKay-Bennett System TRANS-ATLANTIC CABLEGRAM from Montreal to Bristol 25 May 1899. Has blue illustrated heading depicting globe & routes. F, some edge wear. Scarce early Trans-Atlantic Telegram . . . **Est 90.00+**

CANADA POST PAR STRIKE LOCALS:

- ★ Wholesale lot of 10 cpl mint 1988 Montreal Local POST PAR 30¢ sheets of 32; black on orange issue. VF, NH. Lafreniere Cat \$1,600 . . . **Est 150.00+**

CANADA COLLECTION 1898-1971:

- ★ 142/553, C1/O49, Coll of singles & sets on pages & in glassines. Many issues have both a mint & used example. We noted some better like used 158 (\$50); mint 209 (Pair, \$110), 217-27 (\$136), 241-5 (\$153), 249-62 (\$151), 268-73 (\$65), C2, C4 (\$82), etc. Mostly F-VF. Previous owner's Scott Cat \$1,470 (850) . . . **Est 350.00+**



CANADA MINT 4¢ ADMIRAL MULTIPLE:

- ★ 110d, Large block of 54 of the 4¢ Admiral. Fresh, F-VF, NH, natural sheet SE at top. Ex StanLum. Cat \$9,720 . . . **Est 1,500.00+**



PATRIOTIC POSTCARD COLLECTION:

- ★ Gorgeous coll of used / unused illustrated Patriotic postcards circa 1900's (some embossed). From Ont, Que & Maritimes published by Atkinson, A. Straus, Warwick Bros & Rutter, MacFarlane, Valentines, etc. We noted 6 Quebec Tercentenary plus others depicting architecture, ports, town & city views, historical sites, flags, crests, emblems, etc. A good lot. Most F-VF (78) . . . **Est 800.00+**

STOCKBOOK OF CANADA MINT FACE \$304:

- ★ Stockbook filled with an accum of mint from the 1970's-90's. Has many nice commems, defins, values to \$1, sou/mini sheets, se-tenant blocks, & more. Incl some Millennium panes. Generally VF, NH (100's) . . . **Face 304.00**

UNITED STATES COLLECTION 1860's-1960's:

- ★ Clean coll of older issues neatly mounted on printed pages. The pre 1925 are mostly used but after that it is virtually all mint. Has various 19th Century incl some Bank Note & Bureau issues; various Columbians / Mississippi to 10¢; Huguenot, Norse & Hawaii sets; 1931 set of 10 to 50¢; Washington set; Parks & Farleys; 1938 to \$5 Coolidge plus all coils; Famous Americans; later commems, defins to \$1; plus some Airmails, etc. F-VF (645) . . . **Est 400.00+**



USA ANTARCTIC EXPEDITION:

- ★ 733, Coll of 4 diff b/w real photo postcards each tied by LITTLE AMERICA, ANTARCTICA Jan 1934 cancels. Carried from America by Ice Breaker "S.S. Bear of Oakland" for the Byrd Antarctic Expedition II. Each postcard is signed by Captain R. English. Depict view from ship, dog team & sleigh & 2 views of the camp. VF . . . **Est 200.00+**

CANADA SCROLL SET MINT NH:

- ★ 149-59, Fresh set. F-VF, NH. Cat \$1,541 . . . **Est 500.00+**

CANADA REPEATING 10's BOOKLETS:

- ★ BK76c, Cpl set of 10 Booklets with diff cover designs, all with the scarce Repeating "10's" variety. VF, NH . . . **Cat 300.00**

CANADA REVENUES ON 1946 DOCUMENTS:

- ★ FX61/FX89, Excise Revenues affixed on 15 multi-franked pages, paying daily taxes due, from Aug-Dec 1946. F-VF. Revenues alone Cat \$110 . . . **Est 45.00+**



USA COLLECTION 1851-1909:

- ★ 10A/373, Attractive coll of earlier issues neatly arranged on pages. Has nice range of classic, banknote & early commem issues, etc. Some highlights are used 10A (\$150), 35 (\$55), 73 (3 shades - \$210), 76 (2 shades - \$230), 78 (\$400), 153 (3 shades - \$450), 238-9 (\$170); plus mint 214 (\$65), 230-2 (\$98), 303-4 & 306-7 (\$220), etc. Majority VG-VF, a few NH. 2024 Scott \$4,556 (141) . . . **Est 1,200.00+**

CANADA USED BACK OF THE BOOK:

- ★ C1/MR4, Used dealer's stock mounted on pages with Airmails, Special Deliveries & War Tax. Useful duplication from 2-200+ of a kind. Also has 32 copies of O23. Good Cat value here. Mainly F-VF (Many 100's) . . . **Est 225.00+**

CANADA BACK OF THE BOOK:

- ★ Uni-Safe 8-page stockbook with a coll / accum of Airmails, Special Deliveries, Postage Dues, Officials & other items. Wide variety of issues with useful duplication. Incl a nice group of mint NH Postal Note / Scrip issues up to 90¢; mint NH #SL68-78 (Cat \$120); 3 diff semi-official airmails; etc. F-VF (500-600 stamps) . . . **Est 250.00+**



CANADA FFC COLLECTION 1928-1960:

- ★ Attractive coll of FFC's primarily 1928-30's era. Has a nice range of cachets & frankings incl several Postmaster Signed. We noted 2 covers franked by C2 & 10 covers with NWT cancels. Also a few later incl a beautiful 1960 illustrated Canada to Rome FFC & 2 diff 1967 Centennial Balloon Flight covers. F-VF (90) . . . **Est 250.00+**

UNITED STATES IMPERFORATE SHEET:

- ★ 1703a, Full sheet of 50 of the 13¢ Christmas imperforate. The lower part of the sheet shows faint light blind perfs. VF, NH . . . **Est 400.00+**

CANADA NANCY GREENE AUTOGRAPHED COVER:

- ★ 472 (Block), On Pan-American Games Winnipeg 1967 large size cover (12 x 9.25 in) with Centennial shaped art cachet. Has been autographed by NANCY GREENE - famous Canadian alpine skier (who won gold in the 1968 Winter Olympics) & was voted Canada's Female Athlete of the 20th Century. F . . . **Est 125.00+**

YEAR OF THE ROOSTER STAMP & COIN SET:

- ★ Special Canada Post boxed set of the Lunar New Year of the Rooster in 2005. VF, NH . . . **Cat 160.00**

USA OVERRUN COUNTRIES SPECIALTY COLLECTION:

- ★ 909-21, Cpl coll of 13 diff UR country inscribed margin blocks in Kenmore Stamp Co. stockbook with printed histories. VF, NH . . . **Est 40.00+**

CANADA USED STOCK IN 14 STOCKBOOKS:

- ★ Fourteen stockbooks with a huge duplicated used stock from QV Sm Queens up to 2018. Has a nice group of Sm Queens, some Jubilees, Maps (over 70), Admirals to \$1, then a tremendous variety of later commems & defins with values to \$5, \$8 & \$10, many are recent issues, some BOB, & more. Generally VG-VF (Many 1,000's) . . . **Est 600.00+**

USA USED DEALER'S STOCK IN 14 BINDERS:

- ★ Extensive dealer's stock of used USA on 3-ring stockcards, from 19th Century up to about 2015. Much is arranged in Scott order. Has a wide array of commems, pictorials, defins, Xmas, coils, etc. Useful duplication throughout that will supply a dealer with stamps for years to come. VG-VF (Many 1,000's) . . . **Est 750.00+**

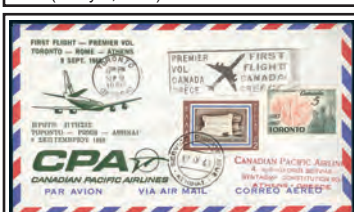

CANADA AIRMAIL FLIGHT RELATED COVERS:

- ★ Eye-catching coll of each Flight related covers, from 1958-2006. Has International FFC's; Canadian Flight Anniversary covers; Air Show covers; etc. We noted 3 pilot signed covers from Canadian War Plane Heritage Museum, Hamilton; 9 different Shearwater; NS base Air Show covers from 1984-95; 2002 SNOWBIRDS cover signed by 12 team members; 1986 Air Canada 50th Anniversary set of 50 covers with nationwide cancels; etc. VF (152 covers) . . . **Est 400.00+**

BOX FULL OF UNITED STATES USED:

- ★ Box with a duplicated used stock semi-sorted by Scott numbers into '102' cards & in envelopes. Wide variety of commems, defins, coils, Xmas, etc (1,000's) . . . **Est 100.00+**

CANADA BOOKLET COLLECTION FACE \$573:

- ★ BK238b/BK338, Attractive coll of 13 diff Booklets, from 2000-6. VF, NH . . . **Face 573.00**

USA USED STOCK 1933-1982:

- ★ 728/2011, Wholesale used stock of primarily commems sorted by Scott number in glassines & envelopes. Varying quantities of duplication. Great source for varieties & cancels. VG-VF (1,000's) . . . **Est 125.00+**

CARTON FULL OF UNITED NATIONS:

- ★ 1492, BOB, Diverse accum of material in a carton, from 1951-86. Has stamps in glassines; in sleeves; stockbook; on stockcards & pages; FDC's & unused & used postal stationery (has postal stationery up to 2000's). We noted #38 on FDC, wide range of Geneva & Vienna issues, 2 UN Administration catalogues up to 1998, etc. F-VF, much NH (Many 100's of stamps & covers) **Est 250.00+**

CANADA MINT ACCUMULATION FACE \$650:

- ★ Hundreds of diff mint NH stamps loose & on plastic pages, from 1960's-90's. Has singles, blocks, Plate Blocks incl M/S's, panes, Booklets & sheets. VF, NH . . . **Face 650.00**

CANADA MYSTERY LOT:

- ★ Diverse accum of material loose in a carton, early to modern. Has stamps in glassines, '102' cards, sleeves, envelopes; on pages & stockcards; covers, postcards & used & unused Postal Stationery; loose on & off paper; odds & ends; etc. We saw souvenir articles, plate blocks, mint 1407ai (\$125), etc. Majority F-VF, some NH. Hours of sorting pleasure (1,000's) . . . **Est 300.00+**

MICHIGAN CANCELS ON COVERS:

- ★ Extensive range of USA covers, postcards & Postal Stationery all selected for MICHIGAN cancels over many years. Primarily 1920's-90's but does have some older. Tremendous variety of small towns to larger cities statewide. Has a broad range of cancels & cancel types, rates, frankings, corner cards, h/s's, official covers, etc. We noted 2 stampless covers. Majority VG-VF (950) . . . **Est 325.00+**



USA USED COLLECTION 1992-2002:

- ★ 2631/3649, Virtually cpl used coll neatly arranged on pages. Has gorgeous topical singles & sets, se-tenant multiples, souvenir sheets & panes plus singles from same, defins & commems to \$10.75, \$11.75, etc. F-VF. 2024 Scott \$1,503 (1,898 stamps, 30 panes, 15 SS's) . . . **Est 500.00+**

USA PRESIDENTS SPECIALTY COLLECTION:

- ★ 1625, Historic Fleetwood specialty coll from 1977 of 38 cach covers representing American Presidents from Washington to Carter neatly presented in a Fleetwood Album. Each Stamp is tied by a cancel from the Presidents birthplace. Each cover has appropriate printed signature along with relevant history & b/w illustration of the President. VF, unaddr . . . **Est 75.00+**

CANADA COMPLETE REVENUE SHEET:

- ★ FX63, Cpl sheet of 100 of the 2.25 Excise Revenue. Rarely seen in a full sheet like this. F-VF, NH, some minor perf separation. Cat \$3,750 . . . **Est 200.00+**

CANADA MINT COLLECTION 1953-1987:

- ★ 322/1125a, BOB, Attractive coll neatly arranged on Minkus pages. Has Winnipeg tagged issues, \$1-\$5 commems & defins, Centennials to \$1, coils, Officials, se-tenants, F-VF, primarily NH (100's) . . . **Est 225.00+**

CANADA MINT STOCKBOOK FACE \$184:

- ★ Large stockbook with an accumulation of mints mostly from the 1970's. Incl both commems & defins with many blocks & Plate Blocks, etc. F-VF, many NH (Many 100's) . . . **Face 184.00**



CANADA SHIP COVERS 1938-1995:

- ★ Interesting coll of 22 diff SHIP/PAQUEBOT covers, most addr to England. All are cancelled at Canadian Ports/cities (Also Canada #415 cancelled at St. Pierre & Miquelon 1978). Most have British frankings but has 6 other countries as well. Various Paquebot & Ship cancels. Many nice items. F-VF . . . **Est 175.00+**

CANADA KGV COIL STRIPS:

- ★ 180, 180i, Fifteen Coil Strips of 6, each with a Line Pair. VF, NH. Cat \$1,860 . . . **Est 250.00+**

CANADA KGV-KGVI MINTS:

- ★ 146/236, C1/J12, Attractive group of mainly better values incl 155-7, 171 (8), 175 (3), 198-201, 203 (Block), C1-4 (2), E8. F-VF. Cat \$1,400+ (79) . . . **Est 275.00+**

TRANS-ATLANTIC COVER 1840:

- ★ Stampless cover neatly written up on an Exhibition page carried aboard Red Star Line ship "The Stephen Whitney", First Voyage, from Baltimore to London via New York & Liverpool with "LIVERPOOL / SHIP LETTER" b/s. F-VF. Ex Pullin . . . **Est 175.00+**

CANADA USED COLLECTION 1937-1981:

- ★ Extensive KGV-QE coll on pages with a wide array of commems, defins, coils, Xmas, Officials, Postage Dues, special deliveries, some multiples, extras, etc. Has values up to \$1, \$2, \$5; better items like \$1 Ferry G & \$1 Fish G; etc. Also has some nice cancels. Mostly F-VF (100's) . . . **Est 225.00+**

CANADA BOOKLET COLLECTION FACE \$171:

- ★ BK86/BK353, Fresh mint coll of 33 diff Booklets, from 1983-2007. VF, NH . . . **Face 171.00**

MICHIGAN COVERS 1846-1939:

- ★ Interesting lot of older covers & postal stationery. Contains a variety of cancels, rates & frankings. Most are 19th Century incl 3 stampless. We saw cancels like Adrian, Arbor Springs, Bay Mills, Life Lake, Little Prairie Ronde, Otter Lake, Ovid & Paw Paw. Some flaws but most VG-F (36) . . . **Est 125.00+**

CANADA CENTENNIAL PRECANCELS:

- ★ 454xx/460fpxx, Specialized coll of mint Centennial Precancels in singles, blocks & Warning Strips. F-VF, NH. Ex Bilecki (35 stamps, 11 warning blocks) . . . **Est 510.00**

CANADA PROVINCES ACCUMULATION:

- ★ Primarily mint duplicated accum neatly arranged on a stockcard. Has New Brunswick, Nova Scotia & PEI. We noted some nice Nova Scotia multiples with imprints & other useful items. Majority VG-VF, some NH. Cat \$1,553 (120) . . . **Est 375.00+**

CANADA COLLECTION 1993-1998:

- ★ 1459a/1766, Virtually cpl coll neatly arranged on Schaubeck Hingeless pages. Much collected both as mint & used; plus varieties. Gorgeous topical commems, singles, sets, se-tenant multiples, Booklets & Booklet singles, panes, souvenir sheets, defins to \$5 & \$8, etc. Face value of mint alone \$222. VF, NH (549 stamps, 26 SS's) . . . **Est 225.00+**

NEWFOUNDLAND 1897 COMPLETE SHEET:

- ★ 81, Cpl folded sheet of 100 of the KE 2¢ Orange. Rich colour, nice centering, F-VF, NH, a few separated margin perfs, a few light bends / creases. VERY FEW SHEETS EXIST . . . **Cat 1,300.00**

CANADA MINT ACCUMULATION:

- ★ 35/741, BOB, Duplicated accum of many diff on pages in binder, early to modern. Has Jubilees, Quebecs to 20¢, Leafs, various War & Peace to \$1, etc. We noted 245i NH (2 - \$300), O32 (2 diff Plate Blocks - \$150). Duplication varies from 1 to many dozens. Useful lot. F-VF, much NH (Many 100's) . . . **Est 750.00+**

TERMS OF SALE

- Bids will be accepted by mail, phone, fax and e-mail until midnight EST on the closing date. Lots are sold to the highest bidder at a slight advance over the underbidder. We reserve the right to withdraw any lot at our discretion on which bidding fails to reach a reasonable level.
- Successful bidders will be notified of lots allocated to them and must remit before the lots are sent. Persons known to us may, at our discretion, have lots forwarded immediately. Payment must be made within five days after receipt of notification. Postage, registration, insurance, etc. extra.
- Lots may be held to allow for clearance of uncertified personal cheques.
- All bidding and billing are conducted in Canadian funds.
- Every effort is made to describe lots accurately. However, if a lot is incorrectly described, the buyer has the option of returning it. These lots must be returned intact within five days of receipt.
- Canadian bidders will be charged the prevailing rate of GST or HST.
- Numbers and prices are from the Scott Catalogues in US Dollars unless otherwise noted. All Canada and Provinces have been priced by the current Unitrade Catalogue in Canadian Dollars unless otherwise noted.
- The placing of a bid shall constitute acceptance of the foregoing conditions of sale.

SYMBOLS AND ABBREVIATIONS

Please consider all mint lots in our auctions to be hinged unless marked NH (Never Hinged).

★ Mint	LH Lightly Hinged	SE Straight Edge	CTO Cancelled to Order
○ Used	HH Heavily Hinged	FDC First Day Cover	STC Stated to Catalogue
☒ Block	NH Never Hinged	FFC First Flight Cover	
☒ Cover or Postcard	NG No Gum	M/S Matched Set	A (-) indicates a complete set or range of stamps.
SS Souvenir or Miniature Sheet	DG Disturbed Gum	m/s manuscript	A (/) indicates a broken range of stamps.
VG Very Good	OG Original Gum	h/s handstamp	An 'Est' before the price indicates an estimated cash value of the lot in Canadian funds.
F Fine	TS Tropical Stain	b/s backstamp	
VF Very Fine	Fit Fault, thin, tear, etc.	BOB Back of the Book	
XF Extremely Fine	OC Off Centre	SON Socked on the nose cancel	
		CDS Circular Dated Cancel	





CANADA QV PLATE PROOF SET:

54. ★ 66P-73P, Cpl set of QV Leaf Plate Proofs, all in matching horiz pairs on card. All with large margins & fresh colours. VF. Cat \$4,000. Est 2,000.00+



CANADA CENTENNIAL PLATE BLOCKS:

66. ★ 457vi/460i, Specialized collection of Centennial Plate & Corner Blocks, Fluorescent papers, ex Bileski. VF, NH (8 M/S's, plus 3 blocks) Cat 251.00

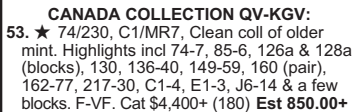

CANADA COLLECTION QV-KGV:

53. ★ 74/230, C1/MR7, Clean coll of older mint. Highlights incl 74-7, 85-6, 126a & 128a (blocks), 130, 136-40, 149-59, 160 (pair), 162-77, 217-30, C1-4, E1-3, J6-14 & a few blocks. F-VF. Cat \$4,400+ (180) Est 850.00+

USA OFFICIAL ARMY REGISTER 1845:
55. ○ Historic 48-page booklet listing names & rank of officers in General Staff, Engineers, Ordnance, Artillery, Infantry, etc. Contents intact but has various flts, worm holes, etc. which adds to its charm. A scarce military historical item. Est 100.00+

CANADIAN FORCES WITH THE UNITED NATIONS:

56. ☒ Group of 19 stampless covers in sleeves with UN illustrated Military cancels, from 1957-96. A variety of Canadian units serving in Haiti, Cambodia, Middle East, Somalia & Yugoslavia. One addr to Cdn Embassy, Tel Aviv, others to Canada. VF. Priced to sell at \$360 Est 175.00+

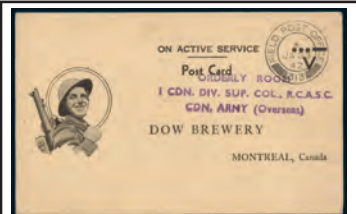

CANADA WWII ILLUSTRATED CIGARETTE REPLY CARDS:

57. ☒ Interesting lot of 22 Military Cigarette Reply Cards, most add to breweries in Montreal, from 1941-3. All are diff as to illustration, unit & FPO cancel. F-VF. Priced to sell at \$297. Est 150.00+

USA ENGRAVINGS OF PRESIDENTS:
58. ★ Beautiful coll of 7 diff b/w vignette engravings on thick card (6 x 8 inches) of various earlier American Presidents. Incl Monroe, Harrison, Tyler, Polk, Fillmore, Buchanan & Johnson. All beautifully done & perfect for framing. VF Est 175.00+

CANADA PLATE BLOCK COLLECTION:

59. ★ 249/433, BOB, Attractive coll of 103 Plate Blocks, from 1942-64. All are diff as to issue, plate & plate position. We noted several better special Delivery & Official issues. We noted O39a M/S's Plates 1 & 2 (\$270), etc. F-VF, NH. Cat \$994. Est 300.00+

"REPEATING 10's" BOOKLET VARIETY:

60. ★ BK76c, Cpl set of 10 Booklets (each with a diff cover design), all having the "Repeating 10's" variety. VF, NH. Cat 300.00

USA MINT SHEET COLLECTION FACE \$385:

61. ★ 3118/4476, Attractive collection of 56 diff complete mint panes & sheets, from 1996 up to 2010. Gorgeous topicals throughout. VF, NH. Face 385.00



NEWFOUNDLAND C3 AIRMAIL COVER:

62. ☒ C3, Neatly tied by St. John's 22 Nov, 1921 wavy line cancel on cover to USA. Has Halifax NS 4 Feb 1922 b/s. VF. Has 2015 Greene Foundation Certificate. Est 225.00+

CANADA KGV ADMIRAL BOOKLET PANES:
63. ★ 104a, 105b, 106a, 107b, 108a, Nice lot of 5 diff Admiral Booklet Panes. F-VF, couple are NH. Cat \$355. Est 110.00+

PROPERTY INSURANCE POLICY 1866 FROM BRAMPTON, CANADA WEST:

64. ○ The Liverpool & London & Globe Insurance Co. CANADA BRANCH, Montreal Policy (11 x 18 inches) for buildings in Brampton, CW. Has beautiful engraved illustration depicting Dragons, Neptune, Globe, etc. Six smaller related documents affixed. F, some edge wear. Frameable. Est 70.00+

CANADA 36¢ PURPLE QUEEN SHEET:

65. ★ 926A, Cpl mint field sheet of 100 of the scarce QE 36¢ plum. This stamp was delayed repeatedly due to production difficulties & not released until the end of the 36¢ rate period. This stamp was only released in small quantities. VF, NH. Cat 416.00



FIRST DAY COVER COLLECTION OF RECENT CANADA 1990-2016:

75. ☒ 1301a/2955, Gorgeous coll of official cach FDC's. All are diff as to issue & frankings; many franked by Plate Blocks. Beautiful cachets, stamp designs; broad range of topics & themes like Haunted Canada, Hockey, Star Trek, Art, Lunar New Year, etc. VF, unaddr. Close to cpl for much of period. High original cost. Cat \$3,165 (670). Est 850.00+

CANADA ANNUAL COLLECTIONS 1974-2004:

76. ★ Carton full with a beautiful cpl run of P.O. Annual Collections for the years from 1974-2004. Also has the Millennium coll. VF, NH (31 diff books) Cat 2,330.00

USA GOLDEN REPLICA FDC'S:

77. ☒ 4224/4473, Eye-catching 2-Volume coll of Postal Commemoration Society 22Kt GOLD EMBOSSED cach replicating the stamp issue design neatly arranged in specially albums, from Mar 2008 to August 2010. A card with related history accompanies each cover. Beautiful, VF, unaddr (154) Est 275.00+

CANADA COLLECTION 1859-1983:

78. ○★ Nice "Unity Canada" 3-ring album with a very clean coll in protective mounts on colour printed pages. Has a nice range of commems, defins, coils, Xmas, etc. Older issues prior to 1930 are mainly used but after that, it is mostly mint. Incl better like 3 diff 1859's; various other QV issues incl mint 68-9; useful KGV with \$1 Cavell used; #180-1 coll line pairs mint, 5¢ UPU & 5¢ Royal William mint, Sil. Jubilee set mint, 1938 to 20¢ mint; then various KGV; QE era with a solid run. F-VF (100's) Est 250.00+



CANADA IMPERFORATE BLOCK OF THE 39¢ LEGENDARY CREATURES:

79. ★ 1292b, Right margin IMPERF BLOCK. Fresh, XF, NH. Cat 2,500.00

USA-SPACE SHUTTLE COVER:

80. ☒ 1909, \$9.35 Eagle tied on each 1983 SPACE SHUTTLE "CHALLENGER" cover with Launched & Returned to Earth cancels. In special souvenir folder. VF Est 65.00+

CANADA MINTS FACE \$906:

81. ★ Group of stockpages with a duplicated accum of Plate Blocks, & some Booklets mostly from the 1990's - 2000's. Has a variety of commems, some defins, a few "P" stamps, etc. Generally VF, NH. Face 906.00

CANADA ERROR BOOKLET:

82. ★ BK280Abii, Booklet error with the cover PRINTED ON GUM SIDE. VF, NH Cat 125.00



CANADA SEMI-OFFICIAL AIRMAILS:

83. ☒ CL48, Coll of 7 diff Commercial Airways cach FFC's from 1930-1. All are flights from Northern Alberta plus one from Aklavik NWT to Miami. One of the covers has the "BREAK IN OVAL" variety. F-VF. Cat \$400 Est 250.00+

CANADA CENTENNIAL TAGGED SHEETS:

84. ★ 454pi/544p, Coll of 13 diff Winnipeg Tagged sheets of 100, VF, NH. Cat 645.00

UNITED STATES MIXTURE:

85. ○ Bag with 1.75 pounds of loose unsorted mixture, primarily off paper. Ranges from about the 1960's-90's with a high percentage being large size commems (Many 1,000's) Est 1,000.00+

CANADA POSTAGE DUE SHEET:

86. ★ J36a, Full Plate Imprint sheet of 100, perf 12.5 x 12. VF, NH. Cat 228.00

CANADA 1986 DUCK SHEET:

87. ★ FWH2, Cpl sheet of 16 of the \$4 Canvasbacks Wildlife Habitat. VF, NH. Cat 375.00

YUKON REVENUES ON DOCUMENTS:

88. ○ YL13, Coll of 23 diff legal documents from 1951-62, all with the 25¢ surcharge issue affixed. F-VF, usual punch cancels. Stamps Cat \$1,035+. Est 250.00+



CANADA FIRST FLIGHT COVERS PILOT SIGNED 1928-1937:

89. ☒ Attractive coll of 23 diff cach FFC's from across Canada. All are PILOT SIGNED. Nice variety of flights & cachets. Couple covers are also Postmaster signed & 2 other covers are addr to the Postmaster General in Ottawa. A nice lot. F-VF. Est 2,500.00+

CANADA POST NEW ISSUES 2018 - 2022:

90. ★ Box with one collector's accum of Canada Post new issues in original envelopes from 2018-22. Loaded with "P" stamps in souvenir sheets, mini sheets / panes, booklets, FDC's, etc. VF, NH. Original invoice totals \$1,508. Est 1,250.00+

CANADA ACCUMULATION ON A STACK OF STOCKCARDS:

91. ○★ Stack of stockcards with a duplicated stock / accum of used Canadian. Primarily 1910-90's era with defins, commems, Xmas, etc. Also has various mint & used Plate Blocks & Blocks. VG-VF (1,000's) Est 250.00+

USA FIRST DAY COVERS 1954-1986:

92. ☒ Attractive coll of over 500 mostly diff FDC's neatly arranged in 4 albums. Cachets are mainly Fleetwood & USPS. F-VF, majority unaddr. Est 200.00+

CANADA MINT ACCUMULATION FACE \$490:

93. ★ Duplicated mint accum of 100's diff loose in a box, mainly 1980's-90's. Has Booklet panes & singles, Plate Blocks, coils, souvenir sheets, semi-postals, commems, etc. VF, NH Face 490.00

CANADA USED SEMI-POSTAL WHOLESALE LOT:

94. ○ B1 (1,600), B4 (2,000), B7 (2,000), B10 (300), B13 (300). A rarely offered wholesale lot of semi-postals in glassines & bundles. F-VF. Cat \$3,100. Est 225.00+

CANADA OFFICIALS USED WHOLESALE:

95. ○ O8/O45, Small box full with a used wholesale lot of 15 diff identified in glassines, from a few to 250 of each. We noted O8 (24-\$96), O22 (175-\$393), O32 (200-\$1,500), etc. Many have nice circular cancels. This lot is from the estate of a Toronto dealer. Most F-VF (100's) Est 250.00+



CANADA FIRST DAY COVERS 2003-2017:

96. ☒ Very attractive coll of 362 diff official cach FDC's. Incl gorgeous commems, se-tenant multiples, souvenir sheets, defins to \$10 Whale, \$5 Toronto Maple Leafs, topicals throughout like Star Trek, Hockey, Wildlife, Lunar New Year, etc. VF, unaddr. Cat \$1,930 Est 650.00+

CANADA FDC COLLECTION 1982-2006:

97. ☒ 913a/2194, Attractive coll of approx 450 diff Official cach FDC's neatly arranged in 3 albums; plus some larger sized items in sleeve. Many beautiful topicals commems & souvenir sheets, plus defins to \$8 Grizzly, etc. VF, unaddr Cat \$1,285. Est 400.00+

TWO STOCKBOOKS WITH CANADA:

98. ○ Two large stockbooks (cover separated on one) with an accum of used Canada from 19th Century up to about 1999. Has a tremendous variety of commems; defins up to \$1, \$2, \$5 & \$8; Xmas; coils; etc. Useful light duplication. Also a few mint. Clean lot, mainly VG-VF (We estimate 2,000-3,000) Est 250.00+

MINT CANADA FACE \$450:

99. ★ A binder & a stockbook with an accum of mints from the 1970's-90's, incl singles, multiples & Plate Blocks. VF, NH. Face 450.00

CANADA USED 15¢ UPU:

100. ○ 372, Wholesale lot of 500 used 15¢ UPU. This has always been a sought after stamp. Rarely seen in this quantity. Mostly F-VF. Cat \$1,250. Est 150.00+

UNITED STATES PERFINs:

101. ○ Unsorted accum of Perfins all loose in a glassine. Primarily 1930's-50's era with a wide variety of types & stamps. VG-VF (400) Est 80.00+

MINT CANADA FACE \$1,080:

103. ★ Binder filled with an accum of Canadian mints from the 1980's-2,000's. Primarily souvenir sheets, Plate Blocks & Booklets with a variety of issues & useful duplication. VF, NH Face 1,080.00



NEWFOUNDLAND ACCUMULATION 1857-1941:

104. ○★ 1/252, BOB, Primarily mint duplicated accum arranged on a stockcard. We noted 75 diff, from 1 to 11 of each. A useful lot for a dealer. Majority VG-VF, some NH. Cat \$1,833 (179) Est 400.00+

USA PLATE BLOCKS 1927-1933:

105. ★ 643/732, Attractive coll of 18 mint Plate Blocks; all diff as to issue & plate number. We noted 643 (\$45), 649 (7 diff - \$116), 650 (2 diff - \$85), etc. F-VF, most NH. 2024 Scott 311.00



NEWFOUNDLAND IMPERF BLACK PROOFS:

102. ★ 194P/210P, Nice lot of 6 diff BLACK IMPERFORATE PROOF PAIRS on thick paper. All with excellent margins. VF. AN IMPRESSIVE LOT (NSSC Cat \$2,610). Est 1,000.00+

CANADA OFFICIAL COVERS 1940-1954:

106. ☒ Interesting collection of 17 Official covers with frankings ranging from the KGV1 Mufti to QE Karsh issues. Most with "OHMS" perfins but also with OHMS & "G" overprints as well. Also a double Official perfin (position FX) variety on the 3c Mufti. Most F-VF. Previous owner's retail \$280 (17) Est 125.00+

CANADA WWI-WWII MILITARY COVERS:

107. ☒ Interesting lot of covers & air letters from Canadian Servicemen stationed in Britain. Mostly addr to Poland Ont & McDonalds Corners Ont. Has a range of FPO cancels, censor markings & Military h/s's. We noted 1944 Armed Forces Air Letter Christmas issue. Mixed condition most VG-F (26) Est 75.00+



CANADA 10 PENCE IMPERFORATE:

108. ○ 7, Attractive example with rich colour & light cancel. Shows a portion of the adjoining stamp at left. F, faint corner crease. Cat \$1,200 Est 600.00+

TWO STOCKBOOKS OF USED CANADA:

109. ○ Two stockbooks with a coll / accum of used Canadian from 1890's-2000's. Terrific variety of commems; pictorials; defins to \$1, \$2, \$5; Xmas; coils; etc. VG-VF (We estimate 2,000 - 3,000 stamps) Est 135.00+

CANADA KGV1 COLLECTION:

110. ○★ 231/281, C6-9, Parallel mint & used colls on pages with some extras. Highlights incl mint 241-3, 245, 249-62, 263-7 & 278-81 (2), 268-73. Generally F-VF. Cat over \$1,000 (150 stamps, 4 Booklets, 3 covers) Est 250.00+



CANADA BACK OF BOOK COLLECTION:

111. ○★ Interesting coll of Special Deliveries, Postage Dues, Officials, War Tax, Registration issues, etc. Neatly arranged on pages with stamps from early to modern. Some extra shades & printings. We noted mint E1 (\$60), E4-5 (\$101), F1 (\$300), MR 2B-C (\$230), O47i (\$101), OX4 (2 shades - \$80), etc. Majority VG-VF. Cat \$2,143 (140) Est 550.00+

CANADA AIRMAILS COMPLETE MINT:

112. ★ C1-9, CE1-4, CO1-2, Complete Airmails, VF, NH Cat 425.00



USA \$1.30 ZEPPELIN COVER:

113. ☒ C14, VF marginal single with vibrant colour, neatly tied by Lakehurst NJ 2 June 1930 on Graf Zeppelin First Europe Pan-America cacheted Flight cover. Has Signature & imprint of H.E. SHOEMAKER CAPTAIN U.S. NAVY. On reverse has Seville Spain roller cancel along with a bold Signature of an unidentified person. VF Est 750.00+

USA LOCALS COLLECTION:

114. ★ Broad range of 45 diff local issues affixed to an old album page. Probable reprints of the original 19th Century issues. Issues here from 28 diff companies. Nice study group. F Est 200.00+

CANADA SPECIAL EVENT COVERS:

115. ☒ Box with an interesting coll of special event covers 1938-2011. Has cach covers for various exhibitions, festivals, conventions, stamp shows, anniversaries, etc. Also Royal Train, special cancels, etc. F-VF (79 diff) Est 100.00+

CANADA MINT ACCUMULATION FACE \$489:

116. ★ Hundreds of diff stamps loose unsorted in a sleeve from 1970's-90's. Has topical singles, sets, blocks & Plate Blocks. VF, NH Face 489.00



CANADA 2¢ MAP BLOCKS:

117. ★ 85-6, Collection of 5 mint 2¢ Map blocks. Has a variety of shades incl one with MUDDY WATER variety. F-VF, 12 stamps are NH. Cat \$1,677 Est 400.00+

NOVA SCOTIA 1954 OFFICIAL POST OFFICE COVERS:

118. ☒ Interesting range of 99 diff stampless OHMS Canada Post Office reply envelopes from various towns to the District Post Office Inspector in Halifax. Has split-ring, duplex, CDS, boxed types cancels. We saw small towns like Spencer's Island, West Advocate, Port Felix East, Pope's Harbour, Ogden, West Apple River, etc. One has magenta boxed Cdn Postmaster Assoc / Maritime Br. / CONFERENCE / FREDERICTON, NB / 24-5 June h/s. Most VG-F+ Est 200.00+

ALBERTA 5¢ FLOWER PLATE BLOCKS:

119. ★ 426, Wholesale lot of 100 M/S of Plate Blocks #1 of the 1966 Alberta Wild Rose & Coat of Arms issue. VF, NH. Cat 700.00

CANADA \$1 FUNDRY:

120. ○ 726 (600), 726a (200), Wholesale lot of tagged & untagged issues in glassines & bundles. F-VF. Cat \$640 Est 75.00+



CANADA 2¢ MAP STAMP ACCUMULATION:

121. ○ 85-6, Attractive coll / accum of 147 MAP stamps neatly arranged on stockcards. Has a variety of shades incl a couple Muddy Water varieties; plus a nice range of cancel types incl some nice CDS's; 1 stamp missing some red colour; etc. Unchecked by us for plates, varieties, re-entries, etc. Mostly VG-VF Est 325.00+

CANADA QE CENTENNIAL ACCUMULATION:

122. ○★ 454/550p, Diverse accum of Centennial defn material in glassines, sleeves & on pages, from 1967-71. Has singles, Plate Blocks, coils, precancels, booklets, paper & tagging varieties, panes, etc. We noted 457b-8b (\$72), 458B M/S Plate Blocks (\$160), 458Biii (3 diff Plate Blocks - \$187), 544pv M/S Plate Blocks #s 7-8 (\$56), etc. Has duplication from 1 to 175+ of each; many diff. F-VF, most NH. Cat approx \$2,065 (1,639 stamps, 19 Booklets) . . . Est 500.00+

USA DESIGNER SIGNED SHEET:

123. ★ 2002b, Cpl State Birds & Flowers sheet SIGNED by Stamp Designer ALAN SINGER. VF, NH. Est 75.00+

CANADA KGV OHMS SHEET:

124. ★ O15A, Cpl sheet of 100 with UL Plate #1 Imprint. Fresh, VF, NH, a few separated perfs Cat 378.00

VIRGINIA COLONY 1765 PRE-STAMP FOLDED LETTER:

125. ☒ Rare pre-independence pre-stamp folded letter dated 14 Oct 1765 from Osbornes, James River VIRGINIA COLONY addr to Kilmarock by Glasgow (Scotland). Has early s/l "SHIP" marking & m/s "5 paid marking & letter deals with a parcel of goods received & the death of a local merchant. F, some paper degradation sensibly reinforced with hinges. A rare piece of early American history! Est 500.00+



CANADA SEMI-OFFICIAL AIRMAIL COVERS:

126. ☒ CL48, Three diff Commercial Airways each FCC's 1930-1. Incl Edmonton to Peace River, Athabasca to Edmonton & Athabasca to Fort McMurray. F-VF (3) . . . Est 140.00+

CANADA MASTERPIECES OF ART 1988-1994 FIRST DAY COVERS:

127. ☒ 1203/1516, Duplicated accum of Masterpieces of Canadian Art all in Plate Blocks on each unaddr FDC's. Mostly in matched sets. Incl #1466 (19), 1516 (17), etc. VF (128 FDC's) Face Value 309.00

CANADA MINT STOCK 1969-2009, FACE \$620:

128. ★ 500/2313i, Lightly duplicated dealer's stock of 100's diff. identified in order on cards in a dealer's box. Has commems, defins, early tagged issues, se-tenant multiples, Xmas, values to \$2, etc. VF, most NH. Face 620.00

CARTON FULL OF CANADA WITH 12 POUNDS OF UNSORTED MATERIAL:

129. ○★ Twelve pounds of material loose in a carton, older to modern. Has stamps in glassines & sleeves, on pages, covers & Postal Stationery, Canada Post souvenir articles, odds & ends, etc. Much mint material as well as a good complement of used. Has booklets, coils, Plate Blocks, part sheets, back of books, etc. Majority VG-VF (1,000's) . . . Est 400.00+

BOX FULL OF CANADA:

130. ○ Chocolate box full of loose unsorted Canadian stamps all off paper, mainly from 1980's-2000's. High percentage are commems with a terrific variety of issues but also some Xmas & defins (1,000's) Est 100.00+

USED CANADA WHOLESALE:

131. ○ Box with used Canada wholesale in bundles & glassines. Primarily 1950's-80's (a few older) with commems, defins & Xmas. F-VF (Over 12,500 stamps) Est 90.00+

CANADA BOOKLETS FACE \$534:

132. ★ Duplicated accum of Canadian Booklets mainly from 1960's-90's. Has a variety of types, designs & values. Has 32¢ & 34¢ Forts, Greet More, some \$1 Centennial Booklets, Public Gardens, 40¢ Flags, T. Eaton, NHL Hockey, etc. F-VF, NH Face 534.00

BOX FULL OF UNITED STATES IN GLASSINES:

133. ○★ Box full with a duplicated accum in glassines, in no particular order. Mainly 1950's-90's with commems, defins, Xmas, coils, etc. Primarily used but does have some mint scattered here & there. Lots of stamps here! (1000,s) Est 150.00+

USA FIRST DAY COVER COLLECTION:

134. ☒ Carton with a wide-ranging coll of each FDC's in specialty albums with descriptive pages, from 1964-93. Majority are in 4 Postal Commemorative Society Albums; plus 1976 Flag issue in specialty album. Beautiful cachets, tremendous range of topics. VF, most addr (Approx 500) Est 250.00+

FOUR STOCKBOOKS OF USA:

135. ○ Four Lighthouse 16-page stockbooks with a used coll from 1960-2000. Has a tremendous variety of issues with many nice commems, defins, coils, High Value Express Mail stamps, souvenir sheets, se-tenant blocks, & more. Generally F-VF (Many 100's) Est 150.00+



CANADA BETTER COLLECTION / ACCUMULATION:

136. ○★ 14/1283b, BOB, Interesting coll/accum of primarily mint neatly arranged on stockcards, from 1859 up to 1990. Many better selected singles & sets here incl 35 mint blocks & 77 mint Plate Blocks. Some highlights are used 100 (\$50), 522i & 525i mint & used (\$160); plus mint 51-3 (NH blocks - \$256), 129 (Pair - \$100), 155 (2 blocks NH - \$144), 194 (NH block - \$74), 541p (M/S corner blocks \$70), etc. Majority VG-VF. Cat Approx \$3,400 (Approx 645) Est 900.00+

CANADA NHL ALL STARS 2002 COMMEMORATIVE STAMP & MEDALLION SET:

137. ★ Special limited edition coll in a leather style case issued by Canada Post. Contains stamps, 6 diff encapsulated medallions. Official 2002 All Star puck & special NHL Alumni pin. VF Cat 135.00

UNITED NATIONS FLAG SHEET STOCK FACE \$1,169:

138. SS★ Extensive stock of FLAG sheet issues from 1980's. Many diff from 15¢ to 25¢ values in sheets of 16. Contains 340 sheets. Lovely topicals. VF, NH. Face \$1,169 US. Est 450.00+



NEWFOUNDLAND MINT BLOCK COLLECTION:

139. ★ 58/267, J6-7, Fresh coll of mint blocks of 4 (or more stamps), from 1894-1943, neatly arranged in a stockbook. We noted 63 (\$48); 127 (\$64); 137, 139, 141 & 143 (\$139), 192 (\$50), 230-2 (\$80), J8 (\$70), etc. F-VF, almost all NH. Cat \$1,478 (251 stamps) Est 450.00+

DOCUMENT FROM 1856 SIGNED BY THE GOVERNOR GENERAL OF CANADA:

140. ○ Historic document on parchment with British Coat of Arms illustration; part printed, dated at Toronto 10 Apr 1856 (measures 14.5 x 9 in). Headed "His Excellency SIR EDMUND WALKER HEAD, Baronet, Governor General of British North America", etc. & signed by him. Has matching embossed seal. Contents re promotion of a Captain with the 8th Battalion of York to Major. Edmund Walker Head was Gov. General of Canada from 1854-61. A nice historical item. F Est 250.00+

CANADA TAGGED CENTENNIAL CORNER BLOCKS:

141. ★ 454p/iii/463pi, Coll of 10 diff M/S's Plate & Corner Blocks. All have PVA gum & are Ottawa tagged. VF, NH. Ex Bileski Cat 168.00

PRESIDENTS OF USA PROOFCARDS:

142. ☒ 2216a-19j, Singles from the Ameripex '86 sheets, each tied on sunken colour illustrated proofofcards by Chicago 22 May 1986 F.D. cancels. These are similar to maxi cards. Housed in Fleetwood specialty album. Depicts portraits of diff Presidents most with matching stamp issue. Each with printed President signature on reverse. VF (36) Est 60.00+

CANADA MIXTURE:

143. ○ Bag with 2.5 pounds of good Canada mixture on single paper. Primarily commems with the majority being from 1970's-80's (1,000's) Est 125.00+



OLDER CANADA MINT COLLECTION:

144. ★ 104/227, BOB, Nice clean mint coll neatly arranged on pages, from 1911-35. Some highlights are 111 (3 shades - \$325), 113 (2 shades - \$150), 119 (2 shades - \$100), 130 (Pair - \$200), 133 (\$90), 160-1 (Pairs - \$200), 217-27 (\$175), C2-3 (\$85), MR5 & MR5i (\$90), etc. Majority F-VF. Cat \$3,560 (131) Est 900.00+

CANADA PARLIAMENT ALBUM:

145. ★ Nice Canada "Parliament" album with printed pages from 1851-1985. Has a good starter coll in mounts primarily from 1960's onwards with commems, defins to \$5, Xmas, etc. However, does have some nice older issues incl 2¢ Map, 10¢ Quebec, 12¢ Map, 12¢ Quebec Bridge, 20¢ Reaper, 50¢ Lumbering, \$1 Ferry, etc. Good base to build on. F-VF, primarily NH (100's) Est 300.00+

CANADA QV 2¢ ON 3¢ SURCHARGES:

146. ○ 88, Wholesale lot of 600 used from an old-time holding. Mostly F-VF. Cat \$3,370 Est 500.00+



CANADA PATRIOTIC POSTCARDS:

147. ☒ Coll of 22 diff Patriotic postcards, mostly 1905-12 era & mainly unused. Nice variety of types from many diff series. Incl flags, crests, shields, maple leaves, coats of arms, etc. F-VF. Old retail \$235 Est 150.00+

CANADA WWII MILITARY COVERS:

148. ☒ Interesting coll of 34 WWII Military covers from all diff units h/s's - FPO cancels in sleeves, from 1940-4, addr to Canada. We noted an illustrated Cigarette reply card & several with Salvation Army, YMCA, etc. corner cards. VG-VF. Priced to sell at \$289 Est 125.00+

CANADA MINT NH COLLECTION 1977-1994 FACE \$391:

149. ★ 704/1540a, Beautiful pristine mint NH coll neatly arranged in a Lighthouse Hingeless Album. Appears COMPLETE for period. Has some booklets & booklet panes, souvenir sheets, panes, se-tenant multiple coil pairs, issues to \$5, etc. We noted 1283a-6b (\$50), 1407ai (\$125), etc. VF, NH. Value of album without stamps \$450+ & Face Value of stamps is \$391 . Est 500.00+



150. ☒ C13-15, Cpl set of Zeppelins all neatly tied by Washington DC 19 APRIL 1930 FIRST DAY CANCELS on individual cards (C13 & C14) & cover (C15). Each flown on Graf Zeppelin First Europe Pan-America Round Flight with violet & red handstamps. VF, C14 with light vertical crease 2024 Scott 2,900.00

151. ☒ 535/2290, B1-12, Attractive coll 283 Official cach FDC's from 1971 up to 2008. All are diff as to issue, franking, & Plate Block position. VF, unaddr Est 135.00+

152. ○ Shoebox with a large accum of loose unsorted USA stamps, off paper. Primarily commems & mainly 1940's-80's era. (Many 1,000's) Est 275.00+

153. ★ SE27a, Cpl mint sheet of 100 of the \$10 purple Electrical Inspection issue with 4mm control #s A10001-100. F, NH, couple light bends & adhesions on 2. Cat \$3,125+ Est 500.00+

154. ★ SE12, Scarce cpl sheet of 100 of the 1¢ Yellow. Fresh, VF, NH. Cat 1,250.00

155. ★ RE186, COMPLETE mint sheet of 100 of the 17¢ Wine Revenue, from 1950's. VF, NH. 2023 Scott \$600 Est 125.00+

156. ★ SE27a, Scarce cpl sheet of 100 of the \$10 Electrical Inspection. Fresh, VF, NH Cat 3,125.00



157. ○★ 681/1455, BOB, Virtually cpl coll neatly arranged in a KA-BE Hingeless Album. Much collected both as mint NH & used. Has gorgeous topical commems incl se-tenant multiples, mint High Value defins to \$5; Booklet singles & panes; panes & souvenir sheets; many varieties, etc. A nice album & face value of mint stamps alone \$297 plus all the used. F-VF (1,458 stamps, 15 SS's) Est 475.00+

158. ★ Binder filled with an accum of mainly 45¢-47¢ values. Primarily commems, with singles, se-tenants, souvenir sheets, etc. F-VF, NH. Face 828.00

159. ○★ 15/1975, BOB, Broad-ranging coll of primarily used, neatly arranged in a Harris Album. Some highlights are used 46-7 (\$80), 99-103 (\$385), 158-9 (\$110); plus mint 85 NH (\$115), 89 NH (\$45), 151-2 & 154-6 NH (\$245), 227 (\$45), 302 NH (\$60), C1-6 (\$115), E4 NH (\$45), etc. Majority VG-VF, some NH (Approx 1,540) Est 350.00+



160. ☒ Coll of 22 diff unused CIVIL WAR PATRIOTIC envelopes. Has a wide variety of illustrations with most being coloured types. Incl some better items. Also on Spanish-American War unused envelope. A nice lot! VG-VF (23) Est 500.00+

161. ☒ P6 (4), P15 (10), P16 (7), Wholesale lot of unused QV-KGV Postal Stationery cards. VF (21 items) Cat 255.00

162. ○ CL42i, Yukon Airways tied by Whitehorse 13 Ap 1928 CDS on Whitehorse Star newspaper of the same date. Addr to Atlin BC. F, edge stain in newspaper Est 125.00+

163. ★ Binder full with a duplicated accum of Canadian mints from the 1960's-90's. Primarily commems & souvenir/miniature sheets. Strong in 30¢-45¢ values. VF, NH Face 597.00

164. ★ 522pi, 525pi, Tagged blocks of 16 mint with the scarce centre blocks in the middle. VF, NH Cat 410.00



165. ☒ Interesting coll of 19 diff Reg'd covers; plus 4 Reg'd fronts, from 1876-99. Has a variety of Sm Queen & Registration frankings, rates, cancels, h/s's & destinations. We noted small towns like Lawrencetown NS; Mount Forest, Ont; Port LaTour NS; Gore Bay Ont; Beachburgh Ont; Matapeda Que; Valletort CE; etc. Mixed condition. Excellent study group for the specialist (23 items) Est 1,000.00+



166. ★ 365-8, Matched sets of Plate Imprint sheets of 50 with both Plates 1 & 2. VF, NH (8 diff Plate Imprint sheets, total 400 stamps) Cat 335.00

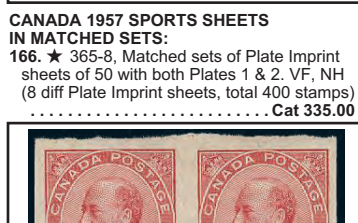

167. ★ 90A, Five imperforate blocks, fresh, VF, NH. Cat \$1,000 (20 stamps) Est 275.00+

168. ○ Interesting lot of 13 diff attractive used checks with illustrations incl allegorical figures, steamboat, first nations, etc. Has revenue stamped paper incl RN-B1, RN-E4, RN-D1 & RN-G1. Some checks have revenue stamps affixed. F-VF Est 125.00+

169. ★ 1170-5, 1177-8, 1172A, Coll of 9 diff M/S's Plate Blocks, most in original sealed packs. VF, NH Cat 310.00



170. ★ 61-74, Cpl Discovery of Newfoundland set with diagonal red "SPECIMEN" overprints. Fresh, F-VF, NH Cat 1,500.00

171. ☒ 211-2, 214 (Pair), Belgium #273, France #311, Tied by Quebec, Ieper & Paris 1936 cancels on 3 diff Canadian Pilgrimage to Vimy Ridge & Battlefields covers addr to Toronto. One cover has "S.S. MONTROSE" ship cancel (Ludlow #S-152, RF 475); another has British Legion, Ypres b/s. F-VF . . . Est 85.00+

172. ★ Interesting coll of Rattlesnake Island Locals from the 1960's-70's. Has a variety of types with lots of attractive triangular designs. Incl singles, sheetlets & covers. Also unused postcard with an aerial view of the island. F-VF (90 stamps, 8 covers) Est 125.00+

173. ☒ Stampless #10 cover neatly written up on an exhibition page carried aboard Allan Line ship "The Belgian" from Sherbrooke, CE to Liverpool. Has "CANADIAN PKT / 2 June 1866" split-ring cancel & huge bold 1Sh6d m/s rate. F, corner fit. Attractive Est 100.00+

174. ★ Parliament album with printed pages from first issues up to 1985. Has stamps in protective mounts from 1890's-1980's with commems; defins; Xmas; values to \$1, \$2, \$5; se-tenants; coils; etc. The older issues contain many nice surprises incl 3¢ Confederation; 12¢ Map; 50¢ Bluenose; 1928 Coils; 13¢ Citadel; \$1 Cavell; Medallion coll set; 20¢ Grain; 1935 Sil. Jubilee; \$1 Champlain set; \$1 Chateau set; \$1 Destroyer set; \$1 Ferry set; \$1 Fish; \$1 Totem; etc. F-VF, mostly NH. Excellent base for expansion (100's) Est 750.00+



175. ★ C1/E02, Attractive coll of Airmails & Special Deliveries neatly arranged on pages, form 1898 up to 1950. Primarily mint incl C1-9 NH (\$232), E4 (\$60), E8 (\$50), CO1-2 & EO1-2 NH (\$105), etc. F-VF, much NH. Cat \$670 (32) Est 200.00+



176. ☒ 211 (3), 212-3, C1-4, Tied by Quebec 18 July 1936 cancels on 7 diff each CANADIAN PILGRIMAGE TO VIMY RIDGE & BATTLEFIELDS special event covers to Toronto (4 are Airmail). All have "S.S. MONTROSE" ship cancels (Ludlow #S-152, RF475). F. Est 200.00+

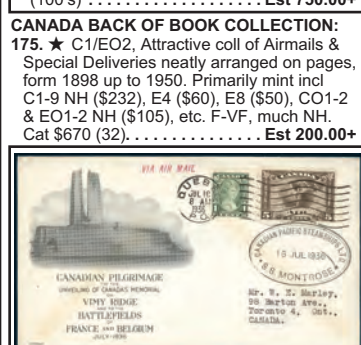

177. ★ C1/E02, Attractive coll of Airmails & Special Deliveries neatly arranged on pages, form 1898 up to 1950. Primarily mint incl C1-9 NH (\$232), E4 (\$60), E8 (\$50), CO1-2 & EO1-2 NH (\$105), etc. F-VF, much NH. Cat \$670 (32) Est 200.00+

Toll Free Bid Line: 1-877-957-3364

COLLECTION OF BETTER OLDER CANADA MINT QV-KGVI:
 177. ★ 29/321, C2/CO2, Attractive coll of older issues, mainly better values. High-lights incl 45a, 54, 56-7, 59, 99, 101, 110, 113 (2), 123, 132-3, 176-7, 198-201, 261-2, C2, C4, E1-2. Almost all F-VF with a number VF. A nice clean lot! Cat \$4,100+ (130) **Est 850.00+**

CANADA MINT ACCUMULATION FACE \$579:
 178. ★ Interesting lightly duplicated mint NH accum loose in a sleeve, primarily 1980's-2000's. Has singles, blocks, Plate Blocks, souvenir sheets, panes, sheets & booklets. Great variety of topical issues here. VF, NH (Many 100's) **Face 579.00**



USA TRANS-MISSISSIPPI SET COMPLETE:
 179. ○ 285-93, Complete used 1898 Trans-Mississippi set to \$2. VG-VF, a few flaws do not detract from this nice looking set ... **Est 1,250.00+**

CANADA EXPO '70 SHEETS:
 180. ★ 508-11, 508p-11p, Cpl mint sheets of Expo '70 regular & tagged issues. VF, NH ... **Cat 382.00**

CANADA "PICTURE POSTAGE" SHEETS:
 181. ★ 2063-4, Cpl mint "Picture Postage" sheets of 21. VF, NH. **Cat 90.00**



CANADA WWII MILITARY COVERS:
 182. ☒ Coll of 61 diff mainly stampless WWII Military covers from Gr. Britain, most to Canada in sleeves, from 1940-3. Have a wide range of FPO cancels, unit h/s's, etc. A few censored; a few with Salvation Army, YMCA, etc. corner cards. VG-VF. Priced to sell at \$483. **Est 200.00+**

CANADA 17¢ O'CANADA FACE \$272:
 183. SS★ 857-8, Wholesale lot of 100 panes of 16 of the O'CANADA CENTENARY issue. Still in sealed P.O. Packs. VF, NH. . . . **Face 272.00**

CANADA BOOKLETS FACE \$168:
 184. ★ BK87/BK403, Interesting coll of 36 diff cpl booklets, from 1985 up to 2009 (primarily 1990's-2000's). VF, NH. **Face 168.00**

CANADA 10¢ POSTAGE DUE SHEET 1933 ISSUE:
 185. ○ J14, Cpl used Plate 1 sheet of 100 of the 10¢ dark purple with small purple boxed cancels. F-VF, still with OG. A nice showpiece & rarely seen in a full used sheet like this. Ex Stern. Cat \$750. **Est 175.00+**



CANADA MINT KGV ISSUES 1917-1937:
 186. ★ 135/237, C1/J20, Attractive coll of all diff KGV issues in mounts & on pages. Incl 135 (\$125), 141-8 (\$210), 151-7 (\$393), 202-4 (\$142), 225-7 (\$135), E2 (\$285), etc. F-VF, many NH. Previous owner's Cat \$1,630 (53). **Est 400.00+**

CANADA MINTS 1917-1969:
 187. ★ 135/498, BOB, Attractive mint selection primarily in Plate Blocks, but also some singles. Some highlights are 141-5 NH singles (\$80); M/S Plate Blocks 362 (Pl 2) & 498 (\$101); E3 NH (\$50); E10-1 UL Plate Blocks NH (\$74); etc. F-VF, most NH. Cat approx \$865 (229 stamps). **Est 225.00+**



CANADA SEMI-OFFICIAL AIRMAIL COVER:
 188. ☒ CL49, Purple Commercial Airways "VIA AIR" tied on each FFC Edmonton to Fort McMurray 23 July, 1930. VF. **Est 200.00+**



MICHIGAN POSTAL HISTORY:
 189. ☒ Interesting lot of covers, Postal Stationery items & postcards selected for cancels, from 1850's up to 1955 (50 are 19th Century items). We saw towns like Adrian, Algonac, Allegan, Constantine, Elk Rapids, Fair Grove, Kalkaska, Maple Rapids, Molina, Onkama, Schoolcraft, etc. VG-VF, some flaws (110) **Est 275.00+**

CANADA PRIVATE CACHET FDC'S:
 190. ☒ 268/490, Attractive coll of 78 diff Private cachet FDC's, from 1946-69. Most have Rose Craft cachets. F-VF. **Est 75.00+**

CANADA 3¢ CAMEO COIL MINT WHOLESALE LOT:
 191. ★ 407, Partial roll with a mint wholesale lot of 186 Cameo 3¢ Coils in strips of 5 or more. F-VF, NH. Cat \$697. **Est 90.00+**

NEWFOUNDLAND COLLECTION 1861-1947:
 192. ○★ 18/270, BOB, Double-sided stockcard with an attractive coll. Some highlights are mint 18 & 22-3 (\$200), 47 NH (\$100), 86 (\$65), 226-9 NH (\$50); plus used 26 (\$200), 30 (\$75), etc. Majority VG-VF, some NH. Cat \$2,380 (178). . . . **Est 600.00+**

CANADA MINT ACCUMULATION FACE \$547:
 193. ★ Many 100's of diff stamps loose in a sleeve, from 1980's-90's mainly. Has singles, booklet singles, booklets, blocks, plate blocks, souvenir sheets, etc. Topicals abound. VF, NH. **Face 547.00**



CANADA COVERS TO SWITZERLAND 1903-1946:
 194. ☒ Interesting coll of 11 older covers / cards KE-KGVI, all add to Switzerland. Has single & multiple frankings from various towns across Canada. Nice variety of cancels; several corner cards; 1904 postal card to Italy then redirected to Zurich; 5¢ Admiral misper; etc. F (11). **Est 150.00+**

CANADA MYSTERY LOT:
 195. ○★ Diverse accum of material loose in a carton, early to modern. Has stamps in glassines; in '102' cards; in sleeves; on pages & stockcards; covers; FDC's; postcards; used & unused Postal Stationery; souvenir articles; odds & ends, mint Plate Blocks; mint 1283a-6b (\$50), etc. Most F-VF (1,000's) **Est 275.00+**



USA AND CANADA FIRST DAY COVERS:
 196. ☒ Accum of each FDC's from about the 1960's-80 era. Wide variety of issues with nice commems, plus defins. Lots of lovely cachets. Also some Postal Stationery, Inauguration Day covers & United Nations. F-VF (We estimate that there is between 900-1,100 covers here) **Est 250.00+**

CANADA COVER ACCUMULATION QV-KGVI:
 197. ☒ Very interesting range of covers from across the country. Great variety of rates, cancels & frankings. We saw three 5¢ Beaver covers, 13 Sm Queen covers, official covers incl perfin frankings, airmail & airmail special delivery covers, used & unused Postal Stationery, etc. Majority VG-VF (229). **Est 200.00+**

CANADA SERIES OF THE CENTURY:
 198. ★ 1660ai, Cpl boxed set from 1997 commemorating the 25th anniversary of the Series of the Century. Incl sweatshirt, commem puck, colourful print, & overprinted unfolded pane. VF, NH. **Est 100.00+**

CANADA ANNUAL YEAR SETS 1985-2001:
 199. ★ Cpl run of P.O. Year sets from 1985-2001, plus the Millennium set. VF, NH (18 diff sets) **Cat 1,300.00**

CANADA BOOKLETS FACE \$193:
 200. ★ Box full of duplicated Canadian Booklets from the 1960's-70's. Has a few Cameos, many Centennials, Opal Booklets, 1972 Pictorial types, etc. Unchecked by us so there could be some better ones here. F-VF, NH. . . . **Face 193.00**

CANADA QV-KGVI MINT STOCK:
 201. ★ 34/278, BOB, Extensive mint stock of older mint Canada, identified in '102' cards. Many diff with useful duplication from 1-5+ of each. Some highlights are 79 (\$225), 102 (\$102), 209 (5 - \$175), 211-6 (6 - \$210), nice range of Admirals, etc. Most VG-VF, some NH. Cat \$8,875 (Approx 500) **Est 1,600.00+**

CANADA FIRST DAY COVER COLLECTION 1932-2005:
 202. ☒ Attractive coll of FDC's with PRIVATE CACHETS (a few earlier uncach). Has a variety of cachet makers incl JCR, Art Craft, Rose Craft, Regal, etc. Also has several with House of Commons cachets; plus 21 diff with Schering cachets. F-VF (201) . . . **Est 400.00+**

BOX WITH 1,000'S OF CANADA:
 203. ○ Estate with an unsorted accum of duplicated used mainly 1940's-80's. Has defins, commems & Xmas. Much is loose but also many on pages, stockcards, in envelopes, etc. Has 1,000's of stamps but appears to be all common. **Est 85.00+**

USA DUCK STAMPS ON FIRST DAY COVERS:
 204. ☒ RW48-53, Coll of 6 diff Duck Stamp FDC's each with a gorgeous Colorano SILK cachet. Each cover additionally franked with bird postage stamps affixed. VF **Est 175.00+**

CANADA MODERN USED ACCUMULATION IN 4 STOCKBOOKS:
 205. ○ Four large stockbooks with a duplicated accum of modern used Canada from 1960's-2000's. Terrific range of commems, pictorials, defins, Xmas, coils, Higher Values, souvenir sheets, etc. Useful duplication throughout. A good lot for a dealer or accumulator with a wide variety & lots of attractive stamps. Mainly F-VF (1,000's) **Est 275.00+**



CANADA COLLECTION IN UNITRADE ALBUM 1859-2009:
 206. ○★ 14/2546, BOB, Broad-ranging coll of primarily used in a clean Unitrade Album. Some highlights are used 27a (\$60), 45-7 (\$120), 100-3 (\$350), 158-9 (\$110); plus mint 80 (\$100), 85-6 (\$120), 99 (\$90), 113 NH (\$60), 140 (\$67), 168-9 NH (\$70), 302 (\$60), 1283a-6b NH (\$50), etc. Majority VG-VF, some NH. Sparse in later years (1,123) **Est 475.00+**

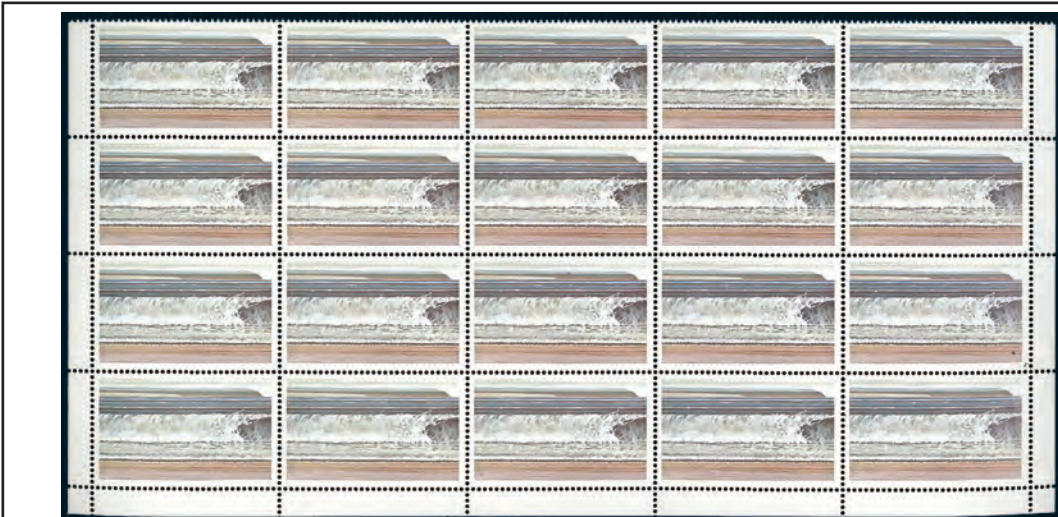

CANADA \$1 FUNDY WITH BLACK INSCRIPTIONS OMITTED:
 233. ☒★ 726b, A remarkable untagged mint lower margin block of 20 of the \$1 Fundy National Park showing BLACK INSCRIPTIONS OMITTED ERROR. Fresh, XF, NH. Less than 200 examples were discovered in 1983. THIS BLOCK IS BELIEVED TO BE THE LARGEST SURVIVING MULTIPLE IN EXISTENCE. A GREAT SHOWPIECE **Cat 17,000.00**

CANADA OLYMPIC SILVER REPLICAS:
 207. ☒ 656-7, Special folder with a set of \$1 & \$2 each Olympic FDC's from 1977. Each cover has a SILVER PROOF REPLICA of the stamp, & a Certificate accompanies. These were limited edition items made by the Royal Canadian Mint. VF. **Est 90.00+**

NEW BRUNSWICK CANCELS ON COVER:
 208. ☒ 195-7, Attractive coll of 13 KGV covers; all with diff small town split-ring cancels, from 1934-5. We saw Centre Napan, Gilks, Hawkshaw, Quarryville, Vallee Lourdes, etc. F-VF. **Est 75.00+**

CANADA MINT ACCUMULATION FACE \$403:
 209. ★ Duplicated mint NH accum of many different issues loose in sleeves, from 1980's up to 2010. Has singles, blocks, se-tenant multiples, etc. VF, NH (Many 100's) **Face 403.00**

CANADA COLLECTION 1859-1951:
 210. ○★ 14/315, BOB, QV-KGVI coll written up on pages. Some collected both as mint & used or as pairs or blocks; plus shades, etc. Some highlights are used 40 & 45 (\$90), 46 (\$100), 84 (\$80), 89-95 (\$197), 100 & 103 (\$220), 158-9 (\$110), plus mint 158 (\$200), 227 block (\$180), 245 block (\$200), C2 NH (\$88), J3-4 NH (\$60), MR2 & MR4 NH (\$90), etc. Much toned & or DG, but many better F-VF items here. Cat approx \$6,200 (Over 600) **Est 900.00+**



CANADA PLATE BLOCK COLLECTION:
 211. ☒★ 284/541p, O31/O49, Extensive all diff Plate Block coll neatly arranged on stockcards, from 1949-71. Many are in M/S's. Some highlights are 316 (7-\$70); 321 (\$50); 334 Pl 1 (\$50); 334 Pl 2 M/S (\$144); 372 M/S (\$60); 411 (\$90); 415 M/S (\$50); 492, 494 & 497-8 M/S's (\$220), etc. VF, NH. Cat \$2,721 (670 blocks). **Est 800.00+**

CANADA OFFICIAL COVERS:
 212. ☒ Interesting accum of early to modern official mail, OHMS items, meters, election envelopes, free franks, Postal Stationery, Ontario House of Assembly, etc. Also some diplomatic mail to/from Canada, etc. Most are stampless. Quite a diverse lot. VG-VF (112) **Est 125.00+**



CANADA BACK OF BOOK MINT COLLECTION:
 213. ★ C1/MR7, Attractive mint back of book coll neatly arranged on a stockcard. Some highlights are C1-9 (\$178), E1 (\$250), E3 & E5 (\$150), MR1-2 NH (\$190), etc. F-VF, some NH. Cat \$1,173 (35). . . . **Est 300.00+**



USA BACK OF BOOK COLLECTION:
 214. ○★ C2/O138, Interesting back of book coll neatly arranged on pages, early to modern. Has airmails, special deliveries, postage dues, parcel post & modern Officials. We noted mint C18 NH (\$75); plus used E1 (\$80), E3-4 (\$160), etc. Majority VG-VF, some NH. 2024 Scott \$1,400 (307). . . . **Est 450.00+**

CANADA CAPEX '78 SOUVENIR SHEETS:
 215. ☒ 756a, Wholesale lot of 100 Capex '78 souvenir sheets neatly tied on each FDC's. VF. **Face 169.00**

AIR CANADA 50TH ANNIVERSARY COVERS:
 216. ☒ 1078, 1092, Cpl souvenir coll of 50 diff covers marking Air Canada's 50th Anniversary in 1986. The set has postmarks from 50 diff stops across Canada en route to Expo '86 in Vancouver BC. VF. **Est 50.00+**

CANADA \$1 VANCOUVER WHOLESALE:
 217. ○ 599, Used wholesale lot of 2,200 Vancouver \$1 issue, in bundles of 100. F-VF. Cat \$1,650. **Est 100.00+**



CANADA COLLECTION 1897-1985 NEARLY COMPLETE:
 218. ○★ Extensive coll mounted on printed pages. Very solid range of material here, with not much missing. Has a wide array of commems, defins, coils, Xmas, higher values, etc. Incl cpl used QV Leaf, Numeral & KE sets; cpl Quebec set; Admirals to \$1 plus coils & all 3 imperfs; Historical & Confederation sets mint; 1928-9 Scroll set to 50¢ Blue-nose & \$1 Parliament (used); Arch set to \$1 used; 1932 Mint Medallion set; mint Silver Jubilee set, \$1 Champlain set, \$1 Chateau set, \$1 Destroyer set, \$1 Ferry set; then a solid run of later. Also has various Winnipeg Tagged; Airmails; Special Deliveries; Postage Dues; Officials incl \$1 Ferry overprinted both OHMS & G used; EO1-2 mint; etc. VG-VF. High cat value (100's) . . . **Est 1,000.00+**

UNITED NATIONS MINT NH COLLECTION 1979-1990 FACE \$330:
 219. ★ 312/583, Pristine coll neatly arranged on White Ace pages. Most collected as both singles & inscription blocks; plus souvenir sheets & panes incl Flag issues. VF, NH. **Face \$330 US. Est 150.00+**

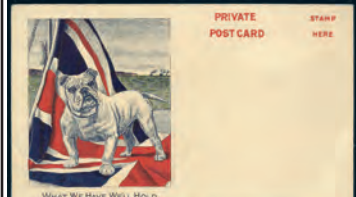

CANADA J.C. WILSON PATRIOTIC POSTCARDS:
 220. ☒ Specialty coll of 5 unused Boer War era multi-coloured patriotic postcards circa 1900. Incl "GLORIA MUNDI" (with winking lion); "RULE BRITANNIA" (2 diff printings); MAPLE LEAF FOREVER; & "WHAT WE HAVE WE'LL HOLD" depicting British Bulldog. F. **Est 200.00+**

CANADA MINIATURE PANE MINT STOCK:
 221. SS★ 338a/476p, Stock of 9 diff mint Miniature Panes, from 1954-67. Has 5 of each. We noted 405Bq (5 - \$275). Also has used 443a (5 - \$55). F-VF, NH. Cat \$624 (50 items) **Est 150.00+**



CANADA \$1 PARLIAMENT:
 222. ★ 159a, 159b, Choice horiz pairs of the \$1 Parliament. One is imperforate, the other imperforate vertically. Bright fresh colours, full balanced margins, XF, NG. Cat \$1,800. **Est 800.00+**



NEWFOUNDLAND SCARCE PENCE STAMP:
 223. ○ 13, Four margin single with light grid cancel, excellent colour. VF. Has 2008 Greene Foundation Certificate **Cat 1,600.00**

USA PRESIDENTIALS:
 224. ☒★ 803/833, Attractive coll of primarily Plate Blocks up to \$2 Harding. All are diff as to issue, plate & plate position. Also incl 832 & 832c blocks, 832 side arrow block & 833 centre line block. F-VF, NH (37) **2024 Scott 366.00**

CANADA STOCKBOOK OF MINT FACE \$255:
 225. ★ Large Lighthouse stockbook with an accum of mints from the 1980's-90's. Most are 17¢-38¢ values with many nice commems, some defins, etc. F-VF (100's) . . . **Face 255.00**

CANADA MILITARY POSTMARKS:
 226. ○ Coll of stamps with FIELD POST OFFICE / CANADA MILITIA cancels from 1915-39. The cancels are on stamp or stamp on piece. Has Camp cancels from Barriefield, Calgary, Camp Hughes, Niagara, Petawawa, Sewell & Sussex. All identified on pages. F-VF (20) **Est 80.00+**



CANADA KGV-KGVI COLLECTION:
 227. ○★ 135/315, Attractive primarily mint coll neatly arranged on pages, from 1917-52. Has cpl sets, coils, Booklet singles & panes, precancels, better early commems, etc. Some highlights are 151 NH (\$80), 165-73 NH (\$217), 174-5 (\$120), 202-7 & 209 NH (\$309), 217-26 NH (\$194), 227 (\$62), 262 NH (\$120), 268-73 NH (\$92), 278-81 NH (\$90), etc. Majority F-VF, much NH. Cat Approx \$2,900 (308) **Est 700.00+**

CANADA IMPERFORATE 49¢ SHEET:
 228. ★ 2008a, The 49¢ Autumn Leaf cpl self adhesive IMPERFORATE SHEET of 100, from the first printing. Has full GT4 tagging & die cutting omitted. VF, NH. A VERY RARE MODERN VARIETY. **Cat 10,000.00**

BR. COLUMBIA \$20 LAW STAMP SHEET:
 229. ★ BCL58, Scarce cpl sheet of 25 of the \$20 Law Stamp with Plate Number at top. Position #3 shows the listed variety HORIZ BAR JOINING '2' & 'O' (#BCL58a which Cat \$175 by itself). Fresh, VF, NH. A full sheet is seldom seen & commands a premium. A GREAT REVENUE SHOWPIECE. Van Dam \$2,275 **Est 800.00+**

SASKATCHEWAN \$50 LAW STAMP SHEET:
 230. ★ SL78, Blue \$50 Saskatchewan Law Stamp cpl sheet of 50 with imprint at bottom. Very scarce & impressive as a full sheet. VF, NH. Cat \$2,500 **Est 450.00+**



USED CANADA COLLECTION QV-QE:
 231. ○ 51/480, C1-9, E1-11, Extensive coll of older used Canada neatly displayed on pages in a springback album. Many better incl 57, 59, 94 (3), 95, 96-103, 130-2 (Pairs), 139-40, 149-59, 160-1 (Pairs), 162-77, 178-83 (Pairs), 184-281. Mainly F-VF. We estimate Cat value at \$2,500-\$3,000 (480). . . . **Est 600.00+**

NEWFOUNDLAND COLLECTION 1857-1947:
 232. ○★ 1/270, Coll on pages with a wide range of issues. Some highlights are used 1 (\$180), 11A (\$160), 32A (used & mint, \$110); mint 30-1 (NG, \$100), 72 (\$75), 83 (\$50), 138 (\$45), J1-6 (\$52), etc. Majority VG-VF. Cat \$2,500+ (245). . . . **Est 700.00+**

CANADA \$1 VANCOUVER INVESTOR'S LOT:
 234. ☒★ 600, An investor's lot of Plate #1 Blocks (various positions) of the \$1 Vancouver. VF, NH. Cat \$1,715. **Est 375.00+**

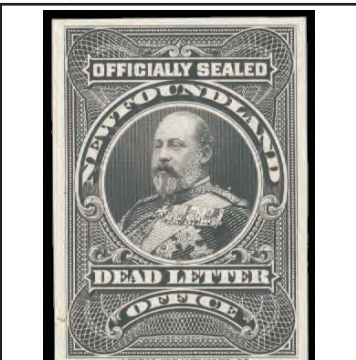

NEWFOUNDLAND PLATE PROOF:
 235. ★ OX1ii, Imperf Plate Proof on card with excellent margins. VF, insignificant little margin stain does not detract from this nice looking item. **1,000.00**

UNITED NATIONS, GENEVA & VIENNA OFFICES:
 236. ★ Beautiful mint close to cpl colls neatly arranged in a Scott Album, from 1969-98. Gorgeous topical sets & souvenir sheets, VF, almost all NH. 2024 Scott \$640 (531 stamps, 24 SS's). **Est 175.00+**

There is never a Buyer's Fee at Vance Auctions!

UNITED NATIONS COLLECTION:

237. ★ Coll of mainly used on printed pages from 1951-90's. Has an excellent group of New York issues plus Geneva & Vienna. Also some nice UN related issues from Switzerland & Netherlands. F-VF (870 diff) . **Est 100.00+**

CANADIAN PILGRIMAGE TO VIMY RIDGE:

238. ☒ 211 (2), 212-3, 215, C1, Tied by Quebec 18 July 1936 cancels on 4 cach CANADIAN PILGRIMAGE TO VIMY RIDGE & BATTLEFIELDS covers addr to Toronto (incl Airmail & Reg'd covers). Each has "S.S. MONTROSE" ship cancel (Ludlow #S-152, RF475). F-VF. **Est 125.00+**

USA WELLS, FARGO & CO. COVERS:

239. ☒ Two diff 3¢ postal stationery envelopes with black WELLS, FARGO & Co. cachets. Each with oval San Francisco cancels (one in blue, other in violet). One addr locally, the other addr to New Orleans which has been crossed out & with "COLLECT" h/s. VG+ **Est 150.00+**

USA MINT COLLECTION 1922-1925:

240. ★ 575/642, Attractive coll neatly arranged on pages. We noted 581-91 (\$176), 614-9 (\$40), etc. F-VF (55) **2024 Scott 306.00**

UNITED STATES SHEET**WITH A SPECTACULAR MISPRINT:**

241. ★ 1727, Cpl sheet of 50 of the 13¢ Talking Pictures Anniversary with a MAJOR COLOUR SHIFT ERROR of the brown central vignette. VF, NH. Ex Langs. A SPECTACULAR MISPRINT. **Est 1,500.00+**

NEWFOUNDLAND REVENUE SHEETS:

242. ★ NFR46b, NFR47b, Two diff cpl gutter sheets of 50 of the 5¢ & 10¢ Caribou. Each with Bradbury, Wilkinson "2" imprints at bottom. Fresh, F-VF, NH. **Cat 437.00**

CANADA 1993 CHRISTMAS IMPERF BETWEEN ERROR:

243. ★ 1499b, Christmas 43¢ HORIZ PAIR IMPERF BETWEEN, neatly written up on an exhibition page along with photocopy of complete sheet plus mint Booklet of #BK163. VF, NH. Attractive showpiece! **Cat 1,600.00+**

**USA CANCELS ON CLASSICS:**

244. ☉ 11/215, Eye-catching coll of selected cancels on early classic issues. Has a variety of cork cancels incl crossroads, star, intaglio letters & numerals; coloured; plus some nice CDS's. We noted 93 (\$55), etc. Some fits but majority VG-VF (66) **Est 325.00+**

CANADA**MINT BACK OF BOOK COLLECTION:**

245. ★ C1/J40, Attractive mint coll of Airmails, Special Deliveries & Postage Dues; neatly arranged on a stockcard & pages, from 1906-74. We noted C1-9 (\$224), E4-6 (\$139), etc. F-VF, much NH. Cat \$615 (88) . **Est 200.00+**

NEWFOUNDLAND C3 AIRMAIL COVER:

246. ☒ C3, Tied by St. John's 26 Nov 1921 cancel on airmail cover to USA. Has Halifax 4 Feb 1922 b/s. F-VF. Cat \$250 **Est 125.00+**

CANADA PRINTED ON GUM SIDE:

247. ☒ 460fi, UL corner block of 24 PRINTED ON GUM SIDE. Fresh, VF, NH. Cat \$625 **Est 250.00+**

USA MINT ACCUMULATION**OF HIGH VALUES TOTAL FACE \$592:**

248. ★ Duplicated mint NH accum of \$1 & up High Values. Has \$2, \$3, \$5, \$6.45, \$11.75, \$13.65, \$14, etc. VF, NH. **Face 592.00**

UNITED STATES**POSTAL STATIONERY PROOF:**

249. ☒ Unused 1879 American Banknote perforated Letter Sheet in brown on off-white paper, with NO VALUE. VF. **Est 65.00+**

USA MINT ACCUMULATION FACE \$390:

250. ★ Diverse duplicated accum of many diff loose in a sleeve, mainly 1980's-2000's. Has part sheets, booklets, panes, singles, coils, etc. Many topical issues. VF, NH. **Face 390.00**

CANADA PROVINCES COLLECTION:

251. ☉★ Interesting coll of New Brunswick, Nova Scotia & PEI on pages & stockcard. Has a variety of shades & papers; some collected both as mint & used. VG-VF, some NH. Cat \$863 (43) **Est 250.00+**

CANADIAN PILGRIMAGE TO VIMY RIDGE:

252. ☒ Attractive coll of 7 diff cach Canadian Pilgrimage to Vimy Ridge & Battlefields covers from July-Aug 1936 addr to Toronto. Have Canadian, British, Belgian & French Frankings. Variety of cancels incl Vimy Ridge; 2 with "S.S. MONTROSE" ship cancel (Ludlow #S-152, RF475), one with British Legion Ypres b/s, etc. F-VF **Est 150.00+**

**CANADA 50¢ OHMS OIL MINT NH:**

253. ☒ O11, Nice lot of 3 well centered blocks, fresh, VF, NH. A great lot for a dealer or investor. **Cat 720.00**

CANADA MINT QUEBEC SET:

254. ★ 96-103, Cpl mint set, F-VF appearances but most with fits. Cat \$1,032 **Est 125.00+**

UNITED STATES COLLECTION:

255. ☉★ 554/778, Plus BOB, Hingeless pages with a coll of mainly mint, mostly from the 1930's (the BOB has some older issues with decent Cat value in the Special Deliveries). Highlights incl mint 730-1, 750, 756-65, C10a, E1, E3, E7-9, E13, QE4a, etc. A few fits but most VG-VF. 2024 Scott \$2,280 (115) **Est 750.00+**

SASKATCHEWAN \$2 REVENUES:

256. ☉ SL52, Wholesale lot of 1,000 of the 1938 purple \$2 Law Stamp. F-VF. Cat \$2,500 **Est 100.00+**

NOVA SCOTIA & PEI ACCUMULATION:

257. ☉★ Primarily mint duplicated accum neatly arranged on a stockcard. Has 20 diff stamps as to issue & paper with 1 to 41 of each. Majority VG-VF, some NH. Cat \$1,338 (133) **Est 300.00+**

USA MINT HIGH VALUES, FACE \$273:

258. ★ 2541/5040, Accum of modern high values ranging from \$1 to \$18. Has singles, block & panes. VF, NH. **Face 273.00**

**CANADA COLLECTION 1897-1953:**

259. ☉★ 50/324, Decent coll on pages with a solid range of issues between these numbers. Has Jubilees to 50¢; QV Leaf set to 10¢; QV Numeral set to 20¢; KE set to 50¢; Quebec set to 20¢; various Admirals with useful coils; 3 diff imperfs & both surcharges; scroll set to \$1 Parliament; Arch set to \$1 Cavell; later sets to \$1; Fish \$1, etc. Mainly F-VF (335) **Est 600.00+**

CANADA 12¢ QUEBEC BRIDGE USED:

260. ☉ 156, Wholesale used lot of 230 stamps with light circular cancels with many in blocks. F-VF. Cat \$2,070. **Est 300.00+**

CANADA 4¢ CENTENNIAL PANES:

261. SS ★ 457b, Wholesale lot of 13 Miniature Panes in cello packs. VF, NH. Cat \$422. **Est 90.00+**

CANADA FIRST DAY COVERS 1975-2001:

262. ☒ Extensive coll of primarily official cach FDC's in a shoebox from 1975-2001. Many are franked by blocks incl commem Plate Blocks up to \$2. Also has a few postal stationery items with FD cancels. We noted cpl set of 17 Millennium FDC's & other better. VF, most unaddr. Face of stamps alone \$385 (496 items) **Est 200.00+**

MINT CANADA FACE VALUE \$758:

263. ★ Box with an accumulation of mints from the 1980's-90's. Has Plate Blocks, souvenir sheets / panes, booklets, etc. Primarily commems with a terrific variety & lots of attractive issues. VF, NH **Face 758.00**

BOX FULL OF UNITED STATES:

264. ☉★ Box with a duplicated accum from several sources. Has older to modern on stockcards, in glassines & on pages. Wide variety of commems, defins, coils, Xmas, etc. Primarily used, mostly VG-VF (1,000's) **Est 175.00+**

CANADA BOOKLET STOCK 1972-1979:

265. ★ BK74/BK80, Duplicated stock of cpl mint Booklets identified in glassines. Some selected for counting marks or minor to major varieties. We noted BK76 (7 with MAJOR SHIFT of "CANADA" downwards), BK76c (REPEATING "10"s", diff - \$240), BK79d (BLACK WEDGE, 3 diff - \$90), etc. F-VF, NH. Cat \$1,740 (520 Booklets) **Est 400.00+**

CANADA MINT COILS FACE \$158:

266. ★ 550, 604, 729-30, 951, Coils in rolls of 100; from 100 to 600 of each. VF, NH (4,000 stamps) **Face 158.00**

CANADA MINT STOCK 1897-1953:

267. ★ 52/324, BOB, Lightly duplicated stock of 208 diff issues, from 1 to 6 of each, QV-KGVI. We noted 56 (\$60), 86 NH (2 - \$150), 261-2 (\$120), 302 (\$60), E02 NH (2 - \$72), etc. F-VF, much NH. Cat approx \$3,450 (430) **Est 500.00+**

UNITED STATES MYSTERY BOX:

268. ☉★ Banker's Box with a jumbled accum of older to modern material. Has stamps in books, in glassines, on cards, on pages, on & off paper, loose items, covers, etc (1,000's) **Est 325.00+**

CANADA MINTS FACE VALUE \$1,010:

269. ★ Box with an accum of Canadian mints primarily from 1970's-90's. Has singles, blocks, Plate Blocks, multiples, etc. Mainly commems with a good variety. Strong in the 20¢-46¢ values. F-VF, NH. **Face 1,010.00**

CANADA FFC COLLECTION 1928-1974:

270. ☒ Attractive coll of 161 diff cach FFC's. Incl 23 with NWT cancels. Also has a few modern flight anniversary covers. Many attractive cachets & frankings. F-VF. **Est 375.00+**

CANADA 13 VOLUME**SLOGAN CANCEL COLLECTION:**

271. ☒ Attractive coll of SLOGAN CANCELS on covers, postcards & postal stationery, older to modern (mainly KGVI-QE up to 1990's). Arranged alphabetically by slogan type. Also has a wide range of frankings, rates, corner cards, some illustrated advertising, view postcards, dues & redirected covers; plus some cancels on Cut Squares. We saw CNE slogans 1912-8; WWI & WWII Patriotics; six 1915-49 Calgary Exhibition & Stampede strikes; plus a broad range of other cancel types & themes. Majority VG-VF (1,225 covers) **Est 900.00+**

**CANADA KGV-KGVI MINT COLLECTION:**

272. ★ 141/324, Close to cpl mint KGV-KGVI coll neatly arranged on pages, from 1927-53. Some highlights are 156 NH (\$148), 158 NH (\$300), 161 NH (Pair - \$150), 174-7 (\$570), 223-30 (\$225), 244-5 (\$150), 249-62 NH (\$260), 278-81 NH (Pairs - \$180); plus better early commems. F-VF, many NH. Cat Approx \$3,275 (188) **Est 850.00+**

THREE VOLUME USA COLLECTION:

273. ☉★ Three CWS "Sentinel" Albums with a primarily used coll from 1860 up to 1997 (pages to 2000). Starts with some better early used issues like 36B (\$275), 72 (\$625), 73 (\$70), 115 (\$225), 119 (\$200), various Bank Notes, Columbians to 15¢, Trans-Mississippi to 10¢, Pan Am set, Louisiana Purchase set, Pilgrim set, Pan-Pacifcs to 10¢, various Washington / Franklins, then a variety of later commems & defins, some BOB incl used Ducks from 1934-72 (\$1,199), & more. Will have good Cat value. Generally VG-VF (Many 100's) **Est 1,250.00+**

USA 1982 STATE BIRDS & FLOWERS:

274. ☉★ 1953-2002, Two special Fleetwood albums. One has full mint sheet, & the other has a cpl set of 50 diff FDC's with lovely coloured cachets. VF. **Est 75.00+**

**USA SAN FRANCISCO 1906 EARTHQUAKE:**

275. ☒ Coll of 21 diff postcards depicting the devastation caused by the 1906 San Francisco Earthquake. Has both b/w & coloured postcards showing ruined buildings, street scenes, refugees, tent city, street car tracks torn & twisted by the quake, martial law, etc. Most F **Est 300.00+**

CANADA BOOKLETS**1989-2002 FACE \$552:**

276. ★ BK104, BK251, Attractive coll of cpl mint Booklets identified in clear plastic pages. Appears close to cpl for period. VF, NH. Face \$552 (116 Booklets) **Est 500.00+**

**CANADA WWII MILITARY COVERS:**

277. ☒ Attractive lot of 55 diff WWII Military covers & cards in sleeves with nationwide MPO cancels, from 1940-5. Some have YMCA, Salvation Army, Knights of Columbus, imprints (one YWCA); also 5 with Military unit crests. Five are airmail covers; addr domestically & abroad. F-VF. Priced to sell at \$886. **Est 400.00+**

CANADA OFFICIAL "G" COVERS:

278. ☒ O18-19, O37, Interesting coll of 24 "G" overprinted Official covers from 1952-5, all #10 size. The majority are the 4¢ KGVI dark carmine. Primarily Dept. of Veterans Affairs corner cards addr to London Ont from various Ont towns. F. Official collections never have enough covers! (24) **Est 65.00+**

CANADA HOUSE OF COMMONS FDC'S:

279. ☒ 632a/764a, B1-3, Attractive coll of 58 diff House of Commons cach FDC's with matching green cancels, from 1974-8. Mainly franked by Plate Blocks & most with FD notices enclosed. Also 3 related letters, one signed by the Postmaster for the House of Commons & another signed by Alastair Gillespie, former Minister of Industry, Trade & Commerce. VF, addr **Est 125.00+**

CANADA**MINT PLATE BLOCKS 1939-1972:**

280. ☒ 246/608pi, BOB, Beautiful coll of mint NH Plate Blocks neatly arranged on stockcards. Some highlights are 362 P14 (M/S - \$48), 486 (M/S - \$55), 492 (M/S - \$100), 494 (M/S - \$50), 496-8 (M/S's - \$80), 511a (M/S - \$60), 513-4 (M/S's - \$50), O31 P1 (LR & UR - \$70), etc. F-VF, NH. Cat \$1,910 (446 PI Blocks) **Est 500.00+**

**CANADA****AUTOGRAPHED HOCKEY COVER:**

281. ☒ 646, Tied by 23 Sept 1974 F.D. cancel on a cover autographed by over 20 diff HOCKEY STARS. Incl GORDIE HOWE, MARK HOWE, MARTY HOWE, BOBBY HULL, PAUL HENDERSON, GERRY CHEEVERS, FRANK MAHOVLICH, J.C. TREMBLAY, & others. The signatures seem to be all from players that were playing in the WHA at that time. F. UNIQUE . **Est 650.00+**

USA MINT BOOKLETS & PANES FACE \$166:

282. ★ Mint coll of 26 diff Booklets & Panes, from 1985 up to 2007. VF, NH. Face \$166 US **Est 175.00+**

**CANADA COLLECTION KGV-KGVI:**

283. ★ 104/312, C2, C9, E3, Collection incl 197-201, 225-7, 244-5, 261-2, etc. F-VF. Cat \$860+ (44 diff) **Est 225.00+**

CANADA 1970 EXPO ISSUE SPECIALIZED:

284. ★ 508-11, 508p-11p, Specialty coll of the 1970 Expo issue incl regular & tagged stamps neatly arranged on pages. Has se-tenant blocks (various position combinations), MS Plate Blocks, identical pairs / strips of 3, etc. VF, NH. Cat \$667 (198 stamps) **Est 175.00+**

CANADA COMPLETE**\$1 FISH SHEET NEVER HINGED:**

285. ★ 302, Post Office fresh sheet of 50 of the \$1 Fish, with Plate #1 Imprint at LL. Well centered, VF, NH **Cat 3,010.00**

CANADA COMPLETE**\$1 FISH SHEET NEVER HINGED:**

286. ★ 302, Post Office fresh sheet of 50 of the \$1 Fish, with Plate #1 imprint at UR. Well centered, VF, NH **Cat 3,010.00**

**CANADA IMPERFORATE PAIRS:**

287. ★ 155a-9a, Scroll issue IMPERFORATE high values, each in a lightly hinged vertical pair. Fresh, XF. Cat \$2,650 (5 diff) **Est 1,600.00+**

CANADA MINT OFFICIAL BLOCKS:

288. ☒ O12/O38, CO1-2, Fresh coll of 24 diff mint Official Blocks, from 1946-53. We noted O38 LL & LR Plate #1 blocks (\$90), CO1-2 blocks (\$180), etc. VF, NH. Cat \$473. **Est 125.00+**

USA FOREVER STAMPS FACE \$396:

289. ★ Duplicated mint accum of many diff FOREVER STAMPS in blocks & panes, from 2000's-2010's. VF, NH (600) . . **Face 396.00**

**USA COMPLETE KANSAS-NEBRASKA****FIRST DAY COVER SETS:**

290. ☒ 658-79, COMPLETE KANSAS - NEBRASKA SETS, neatly tied by Washington DC 1 May, 1929 11:30 AM machine cancels on individual FIRST DAY COVERS. All with matching typed local address. VF (22 FDC's) **2023 Scott 2,560.00**

CANADA BALLOON FLIGHT COVERS:

291. ☒ Interesting coll of 17 diff BALLOON FLIGHT covers from 1967-2002. Lovely cachets & frankings. Has 3 diff 1967 Centennial related; 4 diff "Sheldrake / Spirit of Canada" flights; six "Destination Canada 85" each signed by a diff pilot; etc. VF (17) **Est 90.00+**

PETERBOROUGH ONT**STAMPLESS COVERS:**

292. ☒ Very interesting coll of 11 diff stampless covers with "PETERBORO, UC" or "CW", double split-ring cancels from 1845-63. Neatly written up on pages showing a variety of m/s & hammer marks. We noted 1 letter to Denis-Benjamin Papineau, Commissioner of Crown Lands, Ottawa (brother of Louis-Joseph Papineau) with interesting contents. Most VG-VF **Est 175.00+**

CANADA WWII CENSOR LABELS:

293. ☒ Coll of WWII Censor stickers & Examiner labels affixed on pages. F (100 items) **Est 50.00+**

CANADA BOOKLET PANES:

294. ★ 249a/C9a, Lovely coll of 32 diff Booklet Panes from 1940's-50's. All in selected condition. Incl better items like #287bi (Stitched, \$90). VF, NH **Est 301.00**

**CANADA****KGVI-KGVI COLLECTION 1911-1953:**

295. ☉★ 104/321, Primarily used coll neatly arranged on pages. Has KGVI Admirals to \$1; plus coils, imperfs, etc. We noted 123-4 (\$140), 139-40 (\$90), 158-9 (\$220), etc. Majority VG-VF. Cat Approx \$1,040 (208) **Est 275.00+**

USA MINT COLLECTION FACE \$135:

296. ★ Mint NH coll neatly arranged on pages, from 1960's-90's. Has topical commems, defins, coils, booklet panes, etc. Also a few Precancels. VF, NH (712) **Face 135.00**

**CANADA****BETTER CALIBRE ITEMS 1859-1970:**

297. ☉★ 14/5221, BOB, Attractive coll of selected better calibre stamps, neatly arranged on stockcards. Some highlights are used 14-5 & 17 & 71a (\$150), 23 (\$100), 83-4 (\$100), 133 (\$100), 158-9 (\$110); plus mint 36 NH (\$80); 104, 107, 107a & 109 NH (\$415); 122 (\$120); 148 NH (\$90), 160 (block - \$320), BK34d French (\$112), C4 NH (\$90), O25 NH (\$120), CO2 NH (block - \$108), etc. Majority VG-VF, much NH. Cat approx \$4,900 (216) **Est 1,300.00+**

CANADA DUCK STAMPS 1985-2012:

298. ★ Cpl run of 28 diff Duck Stamp Booklets. VF, NH. **Cat 810.00**

CANADA MILITARY COVERS 1948-1997:

299. ☒ Interesting coll of 26 diff Military covers, cards & PO slips

Form No. 1
TRANS-ATLANTIC CABLEGRAM.

8

THE INTERNATIONAL CABLE COMPANY

Date: 9th MAY 1899

The following CABLEGRAM received, "Via Commercial Cables," at

NO 550

Handwritten text in cursive script.



140

The Excellency SIR EDMUND WALKER HEAD, Baronet, Governor General of British North America, and Captain General and Commander in Chief, in and over the Provinces of Canada, New Brunswick, and the Island of Prince Edward, and Vice Admiral of the same Sea, Sea, &c.

To: ... Greeting:

Depositing special confidence in your Loyalty, Courage and Good Conduct, I do hereby nominate and appoint you, during pleasure, to be ... in the ... day of ... You are therefore respectfully and dutifully to discharge the duty of ... of the said Station. And I do hereby command you to sign your name as this ... And you are to observe and follow all such orders and directions as you shall from time to time receive from me, or any other of your Superior Officers, according to Law.

By Command, ...

John ...

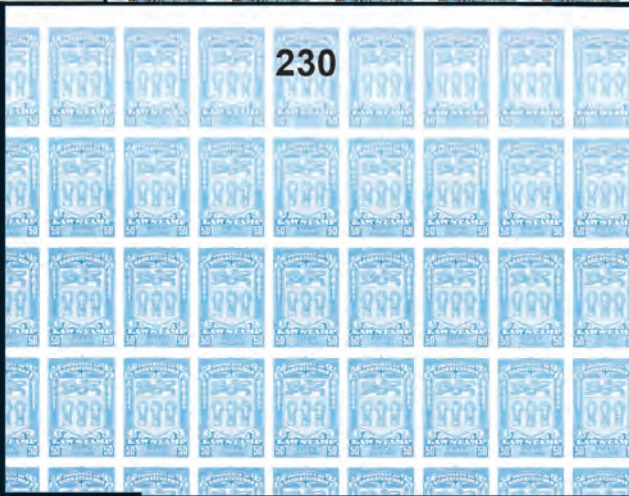
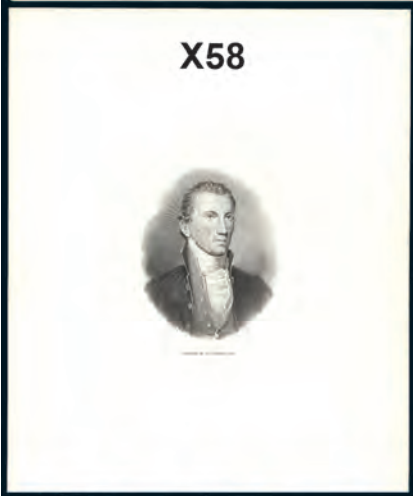

23

First day issue

Nancy Greene

Winning the first women's World Cup Championship of Skiing

Pan American Grand Winnipeg 67

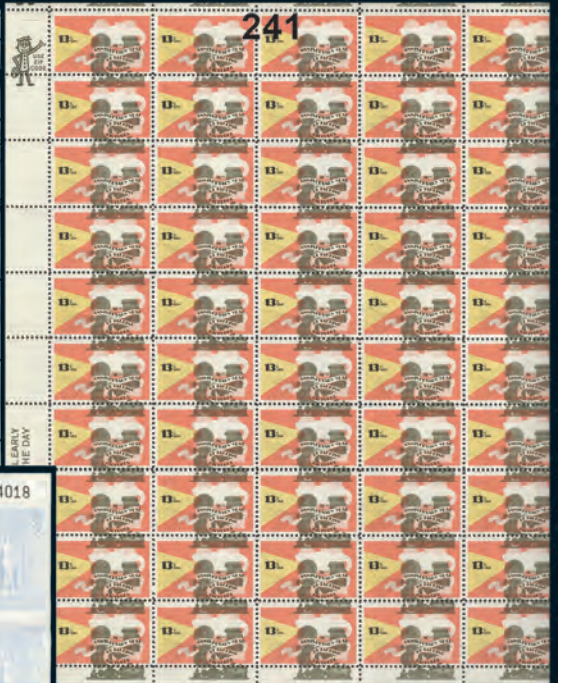

A Christmas Story

Swięty Mikołaj and the Sankta

On November 4, 1993, Canada issued a "Christmas Personality" stamp of the Polish equivalent of Santa Claus, Święty Mikołaj. This stamp was in normal panes of 50 (five rows by ten columns), and booklet panes of ten (five rows and two columns) with straight edges.

The same printed stamps were used in both formats. Regular sheets were perforated as usual; booklet sheets were perforated horizontally, but only alternate columns vertically. Every other column was gullotted to form the straight edges for booklets. Somehow a few sheets intended for booklets slipped into regular stamp stock. This created an error called "imperforate between".

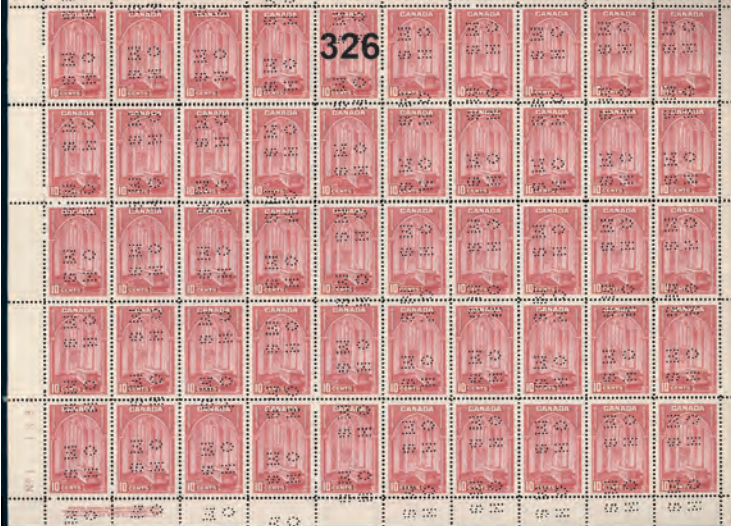

NO EXTRA 20% BUYER'S FEE



CANADA COLLECTION 1859-1952:
311. ○★ 14/320, BOB, Attractive coll neatly arranged on pages. Some highlights are mint 50-2, 54 & 56-8 (\$655), 85 NH (\$50), 175 & 177 (\$295), 205-7 NH (\$52), 203 NH (\$78), 228-30 (Pairs - \$130), C2 (\$47), etc. Majority VG-VF. Cat \$3,050 (241) **Est 700.00+**

UNITED NATIONS DEALER'S STOCK:
312. ○ Large 24-page stockbook with a dealer's stock / accum of used New York issues, from 1951-2001. Has a tremendous variety of issues plus souvenir sheets incl #38. All with useful duplication. Clean lot, F-VF (Many 100's) **Est 165.00+**

CANADA USED \$1 PARLIAMENTS:
313. ○ 159, Accum of 22 used \$1 Parliaments. Various cancels, mostly F. Cat \$1,320 **Est 400.00+**



YUKON AIRWAYS PROOF:
314. ★ Reversed DIE PROOF in black of the 25¢ Yukon Airways & Exploration semi-official airmail. VF. Ex Bileski. **Cat 450.00**

CANADA OLD BANK CHEQUES WITH EXCISE TAX PAID BY METERS:
315. ○ Wholesale lot of 200 Canada Life Assurance Co. Bank cheques with red 3¢ & 6¢ (mainly 3¢) Excise Tax Revenue Meters (Type H #149007), from 1950's. Various amounts, h/s's & endorsements. F-VF. Van Dam \$2,000. **Est 300.00+**

CANADA 1936 PILGRIMAGE TO VIMY RIDGE:
316. ☒ Interesting coll of 15 cach Pilgrimage to Cdn WWII Monument at Vimy Ridge, France. All are diff as to British, Belgian & Cdn franking, cancel & envelope colour. Each Cdn cover has "S.S. Montrose" oval ship cancel; 2 of these are Reg'd. Three British covers have "Aurania" ship cancel. Addr to Toronto. F-VF **Est 150.00+**

CANADA 1973 YOUTH GAMES COVERS:
317. ☒ 612, Set of 15 Youth Games Covers with attractive MAP cachets; each with a diff cancel from across Canada, St. Johns to Yellowknife. F-VF, addr. **Est 35.00+**



CANADA WWII PATRIOTIC COVERS:
318. ☒ 249, Specialized coll of 28 WWII Patriotic cach covers from 1942-5. Has 7 diff cachet types with many extras having been collected for diff postmarks from across Canada. F-VF **Est 275.00+**

CANADA MINT ACCUMULATION FACE \$280:
319. ★ Lightly duplicated mint accum of many diff loose in a sleeve, mainly 1980's-90's. Has Booklet panes & singles, coils, semi-postals, commems, Plate Blocks & blocks, etc. VF, NH **Face 280.00**

UNITED STATES PERFIN'S:
320. ○ Unsorted accum of Perfins all loose in a large glassine. Primarily 1930's-50's era with a wide variety of types & stamps. VG-VF (800) **Est 150.00+**

CANADA CAPEX '78 SOUVENIRS:
321. ○★ 753-6, 756A, Cach Official FDC's in presentation folder; Also 756A tied on Awards Banquet menu & set of 3 diff Capex Printers Cards. VF (5 items) **Est 50.00+**

USA USED BLOCK ACCUMULATION:
322. ☒ Attractive coll / accum of 319 used blocks & Plate Blocks, early to modern. Appear to be mostly diff. VG-VF **Est 120.00+**



USA C6 FIRST DAY COVER:
323. ☒ C6, Scarce FDC with neat Washington DC 21 Aug 1923 cancel. Has typed address to Edward Worden in New Jersey. Fresh, clean, VF **2024 Scott 750.00**

BR. COLUMBIA FISHING REVENUES:
324. ○ BCF31, BCF71, BCF111, BCF141, Fishing Revenues on licenses. F-VF. Cat \$80 **Est 35.00+**

CANADA SCARCE REVENUE SHEET:
325. ★ BCL63, Cpl sheet of 25 of the \$1 Br. Columbia Law Stamp. Fresh, VF, NH, couple stamps with natural gum bends. Very few full sheets exist. Ex K. Bileski **Cat 7,812.00**

CANADA OFFICIAL PERFORATED OHMS COMPLETE SHEET:
326. ★ O241a, Cpl sheet of 50 of the 10¢ Carmine Rose with OHMS 4-Hole Perfins. Has Plate #1 Imprint at LL & showing two cutting guidelines at other corners. Fresh rich colour & has never been folded, VF, NH. A RARE SHEET. **Cat 7,500.00+**

USA MINT ACCUMULATION FACE \$364:
327. ★ Duplicated mint NH accum of many diff loose in sleeves, mainly 1980's-2000's. Has commems, airmails, coils, se-tenant multiples, blocks, etc. VF, NH **Face 364.00**



CANADA \$1 CHAMPLAIN USED:
328. ○ 227, Accum of 50 used in selected condition with neat cancels, from an investor's holding. VF. Cat \$750 **Est 150.00+**

CANADA MINT ACCUMULATION FACE \$259:
329. ★ Interesting duplicated accum of mostly diff mint NH issues loose in a sleeve, primarily 1980's-90's. Has singles, blocks, Plate Blocks, se-tenant multiples, souvenir sheets, etc. Nice topicals here. VF, NH (100's) **Face 259.00**

CANADA COVER ACCUMULATION:
330. ☒ Diverse accum of covers, postcards & postal stationery items. Strong in KGV1-QE era but does have older back to QE, with some in sleeves. Has a nice variety of cancel types incl split-rings, frankings, rate, corner cards, destinations, etc. We noted cach special events, range of 225 covers with selected nationwide cancels from 1975-6, etc. Most F-VF (Approx 675). **Est 200.00+**

CANADA ANNUAL COLLECTIONS 1974-2016:
331. ★ Incredible run of P.O. Annual Colls from 1974-2016. Later years still in wrappers. Also has Millennium set. VF, NH (44 diff sets) **Cat 3,923.00**

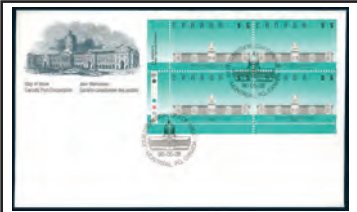

CANADA FIRST DAY COVERS FACE \$903:
332. ☒ Box full of beautiful cach unaddr FDC's circa 1990-2005. Has a gorgeous range of issues with nice commems, se-tenants, sets, Plate Blocks, defin values to \$5, Xmas, etc. VF. Total face value is \$903 (564). **Est 375.00+**

CANADA MYSTERY LOT:
333. ○★ Extensive range of material loose in a carton, early to modern. Has stamps in glassines, sleeves, '102' cards, envelopes, on stockcards, covers & cards, odds & ends, Canada Post souvenir articles, Millennium coll & mint pages from Millennium coll, etc. We noted 405bq (\$55), 781 sheet of 100 with "Philabec 80" overprint (\$1,040), 1283a-6b (\$50), 1407a11 (\$125), J38a (sheet of 100 - \$228), SL78 (\$50), etc. Many hours of sorting here. Majority VG-VF, some NH (1,000's) **Est 600.00+**

ESTATE CARTON WITH 13 POUNDS OF USA USED WHOLESALE:
334. ○ Carton with a huge quantity of unsorted USA stamps in wholesale quantities from older to modern with strength in pre 1960's era. Has stamps semi-sorted by kind in glassines, in envelopes & in bundles but in no order whatsoever. Broad range of commems, defines plus BOB. Unchecked by us but should be an excellent source for cancels, shades, varieties, etc. Great for a dealer or a packet maker. Mainly VG-VF (10,000's) **Est 450.00+**

CANADA USED 1999-2013 SPECIALIZED ACCUMULATION IN TWO BOXES:
335. ○ 1785/2686, Specialized accum identified in glassines in two red file boxes. Has singles, blocks, cancels & many Plate & printing varieties noted. Many better values like 1807a/d (24) & 1808a/p (157). F-VF (1,000's). **Est 225.00+**

ESTATE LOT OF OLD TORONTO DEALER OF USED CANADA WHOLESALE:
336. ○ Carton full from the estate of an old Toronto dealer with 17 pounds of stamps. Contains used Canada in wholesale quantities semi-sorted in bundles, glassines, envelopes, etc. but in no order whatsoever. Has older to modern commems & defines. There is an enormous quantity of stamps here. A great lot for the dealer, packet maker, cancel collector or accumulator. Mostly VG-VF (10,000's) **Est 800.00+**

CARTON FULL WITH USED CANADA IN GLASSINES:
337. ○ Huge wholesale used duplicated accum from the 1960's-80's. All sorted by kind into glassines. Primarily commems but also has defines up to \$1 & \$2, Xmas, etc. Quantities of each issue vary. A great lot for the dealer, accumulator, variety hunter or packet maker. Enormous amount of Cat value here! Clean lot, mainly F-VF (10,000's) **Est 450.00+**

CANADA MYSTERY CARTON FULL:
338. ○★ Interesting range of material loose in a carton, early to modern. Has stamps in glassines, '102' cards, envelopes, sleeves, on pages & stockcards, covers, postcards & postal stationery, souvenir items, odds & ends, etc. We saw pre-cancelled, variety of cover usages with various cancels, Booklets incl BK111A (\$50), etc. Majority VG-VF (1,000's) **Est 350.00+**

USA USED WHOLESALE:
339. ○ Carton full of used commems, defines & back of book issues, sorted & identified in envelopes, older to modern (strength in 1930's-50's). Great source for varieties & cancels with many 100's diff. Huge cat value. Majority VG-VF (1,000's) **Est 150.00+**



CANADA PROVINCES ACCUMULATION:
340. ○★ Duplicated primarily mint accum neatly arranged on a stockcard. Has New Brunswick, Nova Scotia & Prince Edward Is with a variety of shades & papers. Majority VG-VF. Cat \$2,410 (145) **Est 600.00+**

UNITED NATIONS MINT COLLECTION:
341. ★ 1/642a, BOB, Immaculate mint NH coll neatly arranged on Hagner stockcards, from 1951-94. New York Office nearly complete. Also Geneva & Vienna with similar coverage. F-VF, NH (767 stamps, 49 SS's) **Est 250.00+**

CANADA MINT COLLECTION 1984-1999 FACE VALUE \$358:
342. ★ Album with a nice all diff coll of mints neatly displayed on printed pages in protective mounts. Has lots of beautiful commems, se-tenants, booklets, souvenir sheets, etc. VF, NH **Face 358.00**



CANADA IMPERFORATE PAIR:
343. ★ 1172h, Sheet margin IMPERF PAIR of the 45¢ Pronghorn. Fresh, XF, NH **Cat 1,200.00**

CANADA BACK OF BOOK:
344. ○★ E1/O49, Interesting back of book coll on pages, early to modern. Has Special Delivery, Registered, Postage Dues, War Tax & Officials; mostly diff. We noted mint MR1 (NH, \$70), MR5 (2 shades - \$160), E3-4 (\$100), E7-8 (\$64), O21-4 (\$52), etc. Most VG-VF. Cat approx \$1,785 (164) **Est 400.00+**

USED CANADA COLLECTION 1859-1999:
345. ○ "Favourite" springback album with an extensive coll in order of used Canadian from earlier issues to modern. Has a wide array of commems, defines, Xmas, Higher Values, etc. Incl better items in the \$10 - \$50+ range. Clean lot, mainly VG-VF (100's) **Est 200.00+**

CANADA 2003 NHL ALL-STARS COMMEMORATIVE SET:
346. ★ Limited numbered edition boxed Stamp & Medallion set issued in 2003. Has 6 diff encapsulated medallions of legendary players, official 2003 All-Stars Game Puck, pane of NHL All-Star stamps issued by Canada Post, metal wafer with the limited edition number, etc. VF **Cat 135.00**



CANADA QV-KE COLLECTION:
347. ○★ 15/102, Interesting coll neatly arranged on pages, from 1859-1908. Has some extra shades & cancels. Some highlights are used 14 (3 shades-\$120), 17a (3 shades-\$300), 23 (\$200), 46-7 (\$115), plus mint 80 (\$200), etc. Majority VG-VF, a few NH. Cat \$3,676 (98) **Est 900.00+**

RATTLESNAKE ISLAND LOCALS:
348. ★ Interesting coll of Rattlesnake Is locals from 1960's-70's. Incl 6 diff triangle singles & 4 diff sheets of triangles. Also 4 covers. F-VF **Est 65.00+**

CANADA 1935 SILVER JUBILEE USED SETS:
349. ○ 211-16, Wholesale lot of 100 used sets. The 13¢ Yachts are mostly in blocks & multiples. F-VF. Cat \$1,383 **Est 275.00+**



VALUABLE OLDER CANADA COLLECTION 1908-1954:
350. ○★ 96/343, Plus BOB, Valuable coll of older Canada on Minkus pages with lots of good stamps throughout. Many issues have both a used & mint example. Has Admirals to \$1 with many better mint plus coils & mint surcharges; Historical & Conf both mint & used; 1928-9 Scroll sets both mint & used; Arch issues to 50¢ Grand Pre & \$1 Cavell both mint & used; mint Medallions 1¢-6¢ plus coil pairs; good 1930's with 20¢ Grain, 10¢ Loyalist, Silver Jubilee sets; \$1 Champlain sets; \$1 Destroyer sets; then a range of later with \$1 Fish, etc. Generally F-VF. Cat from a few years ago \$4,500. (425) **Est 1,100.00+**

USED CANADA ON STOCKCARDS:
351. ○ Duplicated accum on stockcards, primarily 1950's - 2000's but does have some older. Primarily large size commems with a terrific variety. Also has defines, Xmas, etc. Mostly F-VF (We estimate about 3,500 stamps) **Est 175.00+**

USA FOREVER STAMPS FACE \$575:
352. ★ Accum of self adhesive Forever stamps, primarily 2012-17 era. Wide variety of types with many in miniature sheets. Mainly all are commems. VF, NH (846) **Face 575.00**

CANADA REVENUE COLLECTION:
353. ○★ Interesting coll neatly arranged on stockcards. Primarily Federal issues, particularly War Tax, Excise, & Postal note issues; plus a few Bell Telephone stamps. A few collected both as mint & used. We noted mint FWS1 (\$70); FCH3 (\$85); FPS14-6, FPS18-9 & FPS21-2 NH (\$86), FPS33-40 NH (\$88), TBT151 Block of 4 & 6 watermarked (\$75), etc. F-VF, some NH. Cat \$947 (153) **Est 300.00+**

CANADA OFFICIAL SPECIAL EVENT COVERS:
354. ○★ S12/S65, Coll of 22 diff each Official Special Events covers, from 1992-2004. VF, unaddr **Cat 83.00**

CANADA CENTENNIALS PLATE BLOCK STOCK:
355. ☒ 458/460c, Duplicated stock of 5¢ & 6¢ Centennials incl various papers, gums & tagging, mostly in M/S's identified in glassines. VF, NH. Cat \$912 (253 blocks) **Est 175.00+**



CANADA QV JUBILEES MINT:
357. ★ 50-60, Nice lot of Jubilees complete from 1/2¢ to 50¢. Fresh colours, F-VF. Cat \$1,695 **Est 450.00+**

USA OLD DOCUMENTS WITH EMBOSSED REVENUES:
358. ○ RM178/RM575, Interesting coll of 13 documents from 1799-31 all with EMBOSSED REVENUES. Most are Promissary Notes with watermarked & unwatermarked paper. Has 12 diff revenues types incl one having RM263a & RM277a on the same 1802 document. VG-F. Cat \$290+ **Est 175.00+**

UNITED STATES 1881 COMPOUND PLATE "ESSAY" SHEET OF 40:
359. ★ 206-E, 210-E, Imperforate sheet of 40 of 1¢ Franklins & 2¢-3¢ Washingtons showing "reversed designs". Printed in Germany on a steam press on the gum side in red brown, on thin wove paper. Consists of 2 vert columns of each value plus 2 vert columns with all 3 values. VF, a few natural bends. VERY SCARCE **Est 2,500.00+**

NEWFOUNDLAND IMPERF PAIRS:
360. ★ 183b, 189a, 193a, 257a, Coll of 4 diff imperforate pairs. All with full margins, VF, NG **Cat 825.00**

MINT NEWFOUNDLAND PENCE:
361. ★ 17-20, 23, Coll of 5 diff imperforates. All with four margins, VF **Cat 440.00**

CANADA \$1 CENTENNIAL BOOKLETS:
362. ★ BK57, Wholesale lot of 100 cpl mint Booklets. VF, NH. Cat \$1,250 **Est 250.00+**

CANADA 2¢ MAP STAMPS:
363. ○ 85-6, Duplicated accum of 108 used 2¢ Map stamps. Has a range of shades & cancels. Unchecked by us for Plates, varieties, re-entries, etc. A few flaws but mostly F-VF. Cat \$972 **Est 250.00+**

CANADA QV-KE COLLECTION:
364. ○★ 14/102, Old time coll on pages, from 1859-1908. Has a nice range of Cents, Lg Queens, Sm Queens, Jubilees, Leafs, Numerals, Edwards & Quebecs, etc. Some highlights are used 14-5, 17b & 18-9 (\$300), 21-30 (\$380), 55-6 (\$285); plus mint 47 (\$200), 58 (\$150), 72 (\$150), 81 (\$300), 91 (\$225), 95 (\$400). Also has extras, shades & cancels. Majority VG-VF, some minor flaws. Cat approx \$4,500 (153) **Est 900.00+**

USA COMPLETE SHEETS 1940-1945:
365. ★ 894-943, Nice run of cpl sheets between these numbers. Incl a cpl run of Over-run Countries (Cat \$210), #906 Chinese Resistance (Cat \$200), etc. Also has extra sheet of #931. F-VF, virtually all NH. 2024 Scott \$1,100 **Est 375.00+**

UNITED STATES SHEETS:
366. ★ 787-802, Cpl run of sheets between these numbers from 1936-8. F-VF, NH. **2024 Scott 340.00**

CANADA 1970 CHRISTMAS SHEETS:
367. ★ 519-28, 519p-28p, 522i, 522pi, 525i, 525pi, Cpl regular & tagged mint sheets of the 1970 Christmas issue with intact centre blocks. VF, NH (4 sheets - 400 stamps) **Cat 853.00**



CANADA COLLECTION 1859-1973:
368. ○★ 14/628, BOB, Beautiful coll of primarily mint neatly arranged in new Lindner Hingeless Album (with matching slipcase). Has nice range of QV issues: Admirals, early commems, etc. Some highlights are mint 35-6 (\$110); 42, 44 & 46 (\$420); 58-9 (\$300); 75 (\$80); 78 NH (\$80); 84 (\$300); 93 (\$200); 99-102 (\$345); 116 (\$400); J2 NH (\$80); MR7 NH (\$125); plus used 14-5 & 17a (\$90), 64 (smudge cancel - \$800), 103 (\$120), etc. Majority VG-VF (672) **Est 1,500.00+**

CANADA MINT 5¢ COMMEMS FACE \$1,280:
369. ★ 379/484, Duplicated accum of 10 diff 5¢ commems in wholesale quantities. Has sheets, multiples, Plate Blocks, etc. Also a file folder with some other items. F-VF, NH **Est 650.00+**

UNICEF TEN-VOLUME COLLECTION:
370. ☒ Ten specialty albums containing a beautiful coll of United Nations "Flag" series FDC's from the 1980's, all with multi-coloured cachets. The covers are neatly displayed on printed pages with detailed write-ups & beautiful illustrations from each country. Also has mint panes. A pleasure to look at! VF. High original cost (39 diff mint panes, 162 diff FDC's) **Est 175.00+**

UNITED NATIONS SOUVENIR CARDS:
371. ○★ Duplicated accum of Post Office souvenir cards from the 1970's-91 with New York, Geneva & Vienna types. Many have stamps affixed (that are depicted on the card) with neat F.D. cancels. VF (205) **Est 100.00+**

CANADA FIRST DAY COVER COLLECTION IN 11 ALBUMS:
372. ☒ Eleven multi-ring FDC albums one man's coll of each Canadian FDC's from 1946 to 2001. Starts off with the 1946 Peace issue to \$1 Ferry on 8 FDC's, then a wide variety of later issues with many nice commems, Plate Blocks, values to \$5, & more. Generally VF, inexpensively estimated! (620) **Est 250.00+**

CANADA 1970's BOOKLETS FACE \$477:
373. ★ Duplicated accum of Booklets from the 1970's. Has a variety of types, cover designs, values, etc. Some are in sealed P.O. packs. Unchecked by us. F-VF, NH. **Face 477.00**

MINT CANADA FACE VALUE \$663:
374. ★ Accum of mint Canadian stamps mainly 1970's-2000's. Has commems, defines, se-tenants, singles, multiples, souvenir sheets, etc. F-VF, much NH **Face 663.00**



UNITED STATES 22K GOLD REPLICAS:
375. ☒ Two specialty albums with a beautiful coll of FDC's from 1980-82. Each cover has an encapsulated proof replica on 22K gold surface of the stamp on the FDC. Also each has a printed write-up. Has a wide variety of topicals like birds, flowers, Christmas, space, sports, ocean life, art, Presidents, etc. VF (81) **Est 175.00+**

CANADA USED HOARD:
376. ○ Box filled with a duplicated hoard of used Canada mostly from the 1950's-70's. Incl bundles, used in glassines, many Centennials to \$1, many \$1 Vancouver, etc. Also some smaller quantities of \$1 Export, \$5 La Mauricie, \$1 Totem, etc. Generally F-VF (Many 1,000's) **Est 110.00+**

USA ANNUAL COLLECTIONS FACE \$473:
377. ★ Good range of official annual colls. Comprised of mint commem sets in folders from 1972-87 & in hardcover albums from 1995-2007. VF, NH. **Face \$473 US. Est 600.00+**

SPECIAL EVENT COVER COLLECTION:
378. ☒ Very attractive coll of special event covers in album; plus more loose in a box, from 1935-99 (mainly 1950's-90's). Tremendous range of nationwide shows, fairs & exhibitions; interesting events, etc. We saw Klondike Pony Express runs; 1976 Olympics related, etc. F-VF (345 covers) **Est 250.00+**

UNITED STATES 22K GOLD REPLICAS:
379. ☒ Two specialty albums with an attractive coll of FDC's from 1982-83. Each cover has an encapsulated proof replica on a 22K gold surface of the stamp on the FDC. Also each has a printed write-up. Has a variety of topicals like architecture, science, air balloons, sports, state birds & flowers, etc. Also a few Gr. Britain. VF (79) **Est 175.00+**

CANADA ANNUAL COLLECTIONS FROM 1990-2000, FACE \$379:
380. ★ Cpl run of 11 diff Official Annual colls in hardcover albums from 1990-2000; also Millennium collection. VF, NH (12 diff) **Face 379.00**



USA COLORANO SILK CACHED FIRST DAY COVERS:
381. ☒ Four albums with a beautiful coll of 410 diff Colorano Silk cach FDC's, from 1986-90. Terrific array of commems plus other issues incl \$8.75 Eagle, se-tenant multiples, postal stationery, booklet panes, etc. Loaded with popular topicals like aviation, trains, cars, space, Indians, birds, Presidents, historical, etc. VF, unaddr. **Est 600.00+**

USA COLLECTION OF FIRST DAY COVERS, ETC:
382. ☒ Attractive coll of FDC's & special event covers in 2 albums & loose in a carton from 1935 up to 2003 (mainly 1970's-90's). Also has postal stationery with FD cancels. We noted 83 in Postmasters of America specialty album (gorgeous cachets 1976-80); 80 Postal Commemorative Society FDC's & special event covers with gold replica stamps encased in cachets from 1990's; etc. F-VF, some unaddr (420) **Est 300.00+**

CANADA COLLECTION 1870-1992:
383. ○★ Album with a coll on pages of primarily used. Wide array of commems, pictorials, defines, Xmas, plus BOB. Some flaws but mostly VG-VF (100's) **Est 125.00+**

CANADA KGV WHOLESALE USED:
384. ○ 191-3, 198-202, 204-9, Wholesale lot of 100 of each incl KGV Medallions, 5¢ UPU, 10¢ Loyalist, 5¢ Royal William, etc. Mainly F-VF. Cat \$3,890. **Est 450.00+**

CANADA \$1 CENTENNIAL BOOKLETS:
385. ★ BK57, Wholesale lot of 35 cpl mint Booklets. VF, NH. Cat \$437 **Est 90.00+**

USA FAMOUS AMERICANS:
387. ★ 859-93, Cpl Famous Americans set with each set encapsulated & part of the cachet of 35 diff covers from 1982-3. All mounted on special pages with printed write-ups in an album. VF. **Est 50.00+**

CANADA'S REPEATING 10'S VARIETY:
388. ★ BK76c, Cpl coll of 10 Booklets (each with a diff cover design) all with the repeating 10's variety. VF, NH **Cat 300.00**

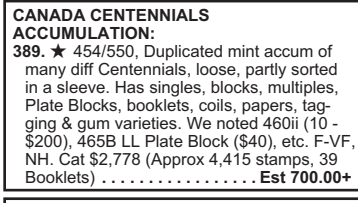

CANADA CENTENNIALS ACCUMULATION:
389. ★ 454/550, Duplicated mint accum of many diff Centennials, loose, partly sorted in a sleeve. Has singles, blocks, multiples,



OLDER CANADIAN MINTS:

386. ★ 66/273, Double-sided stockcard with a coll of older Canadian mints from 1897-1946. Has various QV Leaf & Numerals to 10¢; Maps (5); several Quebecs to 15¢; many KGV era with various Arch to 20¢, \$1 Parliament, Medallions to 8¢, 20¢ Grain, 50¢ Victoria; \$1 Ferry; etc. A few issues have extras. F-VF. We estimate Cat is over \$4,000 (105). Est 900.00+

CANADA RECALLED BOOKLET:

391. ★ BK623, Recalled UNESCO BOOKLET from 2015 featuring the Dinosaur Provincial Park error. The photo actually shows the sandstone HOODOOS which are 200km away from the park. VF, NH. This was Canada's first recalled booklet! Est 100.00+

TWO TRANS-ATLANTIC COVERS 1836:

392. ☒ Two stampless covers neatly written up on an exhibition page carried aboard Black Ball Line ship "The North America". Incl one from Philadelphia to Sheffield via New York & Liverpool; the other from Gronstadt, Russia to Boston via London, Liverpool & New York. This is the COMPLETE VOYAGE. Carried outside the mail to "Baring Brothers, London" m/s, Forwarding Agents. Nice variety of cancels & postal markings. F-VF. Ex Pullin Est 400.00+

PRINCE EDWARD ISLAND COMPLETE MINT SHEET:

393. ★ 9a, Cpl sheet of 30 on yellowish paper, of the QV4 Pence. Has the shading variety at Pos 7 & the "FOUP" variety at Pos 19. F-VF, NH. Cat \$935. Est 375.00+

CANADA KGV 2¢ COILS:

394. ★ 180, Wholesale lot of 30 fresh coil strips of 4. F-VF, NH. Cat \$1,320 Est 200.00+

NEWFOUNDLAND COLLECTION 1860-1947:

395. ☉★ 11A/270, BOB, Attractive coll neatly arranged in a stockbook. Some collected both as mint & used. Some highlights are mint 11A (\$120), 28-9 (\$80), 30 (\$120), 32A (\$60), 37 (\$100), etc. Majority VG-VF, some NH. Cat \$2,780 (225). Est 700.00+



OLD CANADA PLATE BLOCKS:

396. ☐★ Interesting coll of Canadian Plate Blocks, from the 1930's-60's. Has a variety of commems, defins, officials, plus some Postage Dues & airmails. Has various positions & plate numbers. Incl better like 10¢ Cartier, 5¢ Royal William, 8¢ KGV Medalion, 13¢ Confederation (2 diff), 50¢ Lumbering, 17¢ Airmail Spec. Delivery (2 diff), 20¢ Pulp & Paper "G" (6 diff), etc. F-VF, much NH (Many dozens). Est 350.00+

CANADA 2¢ MAP STAMPS:

397. ☉★ 85-6, Accum of 68 Map stamps. Primarily used but does have some unused NG. Has a range of shades & unchecked by us for Plates, varieties, re-entries, etc. Some flaws but most F-VF Est 175.00+

USA NEWSPAPER STAMPS FACSIMILE COLLECTION:

398. ★ PR9/PR32, Interesting coll of 1875 Newspaper issue FACSIMILES neatly arranged on a stockcard. Has values from 1¢ to \$60. Variety in overprint type & colour. F-VF. Good lot for the specialist (52) Est 100.00+

USA HAND DRAWN COVERS:

399. ☒ Coll of 7 diff unaddr FDC's from 1968-98. Each with a hand drawn colour cachet. These were all done in small quantities incl one with only 11 made. VF Est 75.00+

CANADA MINT NH OFFICIALS:

400. ★ O1-10, First Official set complete. VF, NH. Cat \$540. Est 250.00+

CANADA MEDALLION BOOKLET PANES:

401. ★ 195b, Wholesale lot of 10 KGV Booklet Panes. F-VF Cat 500.00

CANADA 7¢ GOOSE OFFICIAL:

402. ☉ CO1, Wholesale lot of 150 copies; some with circular cancels. F-VF. Cat \$862 Est 100.00+

CANADA 2005 DUCK SHEET:

403. ★ FW21, Scarce cpl sheet of 16 of the \$8.50 Harlequin Ducks. VF, NH (Face Value \$136). Cat 800.00

CANADA 2¢ MAP STAMPS:

404. ☉ 85-6, Double-sided stockcard full with an accum of 120 used 2¢ Map stamps. Has a range of shades, some town cancels, some dated, etc. Unchecked by us for Plates, varieties, etc. Mostly F-VF. Cat \$1,080 (120) Est 250.00+

CANADA SEMI-OFFICIAL AIRMAILS:

405. ☒ CL47, Commercial Airways tied on 2 diff each FFC's to/from Edmonton - Grande Prairie 21 May 1929. F-VF (2 covers). Est 150.00+



CANADA QV JUBILEES TO \$1:

406. ★ 50-61, Selected lot of Jubilees cpl from 1/2¢-\$1. All nicely centered, fresh colours, VF, OG. Cat \$3,530. Est 900.00+



CANADA MINT COLLECTION QV-KGVI:

422. ★ 51/324, Double-sided stockcard with a clean coll of older issues with extras of a few. Highlights incl 149-55, 160-1, 199-204, 218-27, 242-5, 249-62, 268-73, 302 (3), etc. F-VF. Cat \$1,700 (140) Est 375.00+

CANADA MINT ACCUMULATION FACE \$392:

423. ★ Mint duplicated accum of many diff mainly from 1980's-90's. Has singles, sets, souvenir sheets, panes, Booklets & Booklet panes & Plate Blocks. VF, NH . Face 392.00

CANADA BOOKLETS WITH PRIVATE OVERPRINTS:

424. ★ BK88, BK92, Interesting specialty group of defin Booklets, all with private stamp club / show overprints from 1985-7. Incl Collingwood Stamp Club, Oakpex & Stoney Creek. Incl several cpl sets of Booklets with diff cover designs. Good lot for the specialist. VF, NH (60 Booklets) Est 200.00+

2. BRITISH COMMONWEALTH:

AUSTRALIAN STATES:

425. ☉ Accum on 2 stockcards plus additional loose items in two glassines. Has New So. Wales, Queensland, South Australia, Tasmania, Victoria & Western Australia. Also a lengthy 1980's correspondence regarding a New So. Wales stamp with a watermark variation & RPS Certificate. VG-VF (Over 300) Est 100.00+



COOK ISLANDS MINT NH COLLECTION 1949-2009:

426. ★ 131/1300a, B1/O69, Immaculate coll neatly displayed in 3 Springback albums in mounts on pages. Very near completion incl many nice defin, commem sets & SS's, also panes, se-tenants, surcharges / overprints, etc. Has a wide variety of beautiful topicals like ocean life, flowers, Royalty, paintings, sports, transportation, space, etc. F-VF, NH. 2022 Scott \$3,850 (1,150 stamps, 268 SS's) Est 1,500.00+

GR. BRITAIN MILITARY RELATED COVERS:

427. ☒ Interesting coll of 16 diff covers, from 1915-59 (mainly WWI era). Contains a variety of Military cancels & h/s's; 5 with "PRESENT LOCATION UNCERTAIN" h/s's & 5 censored items. Mostly VG-VF. Old retail 133 Euro Est 100.00+

JAMAICA COLLECTION 1860-1990:

428. ☉★ 1/722, etc, Coll on pages of primarily used with a wide range of commems & defins. Has some better. Mostly VG-VF (100's) Est 225.00+



SINGAPORE DEALER'S STOCK 1948-2000:

429. ☉★ 1/947, J1-8, Two small 3-ring binders with a stock of singles, sets & SS's identified & priced on pages. Incl used 1-20 (\$35), 1a-20a (\$59), 21-2 (\$45), 112-15a (\$46); mint 40 (\$37), 68-9 (\$48), 188a (\$47), 189-201 (\$42), 218-21a (\$33), etc. Also many others in the \$2-\$22 Cat range. Has duplication of 1-15 of each. F-VF, some mint NH. 2022 Scott \$3,658 (1,044 stamps, 18 SS's) Est 1,000.00+

ANTIGUA 1953-2009 STOCK IN 2 BINDERS:

430. ☉★ 107/3048, Two small 3-Ring binders with a dealer's stock of singles, sets & SS's identified & priced on pages. Useful duplication. Good coverage for this period with lots of attractive materials & popular topicals. Majority are mint, F-VF, much NH (650 stamps, 105 SS's) Est 300.00+

GR. BRITAIN THREE-VOLUME QE STOCK 1952-1996:

431. ☉★ 296/1707, BOB, Lightly duplicated stock identified in sleeves in 3 dealer's counter books; from 1 to 8 of each. We saw graphite & phosphor issues, varieties, mint commem sets incl some in blocks, defins incl High Values, Offices Abroad, etc. Majority F-VF, much NH (Approx 925) Est 175.00+



HONG KONG QE CONTRACT NOTE REVENUES:

432. ☉ Attractive coll of 20 diff QE Contract Note Revenues from 1972. Incl a few extra watermark varieties. VF (Barefoot Cat £304) Est 175.00+

BAHAMAS & BERMUDA STOCK:

433. ☉★ All diff lot identified in dealer's pages, from KE-QE up to 1980's. Comprised of Bahamas (47) & Bermuda (33), VG-VF. 2023 Scott \$250 Est 65.00+

PRINCE WILLIAM & KATE MIDDLETON:

434. ☉★ Interesting coll / accum of stamps, souvenir sheets, postal cards, FDC's, etc. that were issued for the 2011 Royal Wedding of Prince William & Kate Middleton. Primarily from Canada & GB. Also a couple 5th Anniversary FDC's from Jersey with a set & SS. Nice lot. VF (Few dozen items) Est 85.00+

TUVALU - QUEEN MOTHER 85TH BIRTHDAY:

435. SS★ Coll of 16 diff Regional Queen Mother 85th Birthday IMPERF souvenir sheets from 1985. These are from various outer islands. VF, NH Est 50.00+



EARLY TRISTAN DA CUNHA:

436. ★ 1-27, J1-5, Nice lot of early mints. F-VF. 2024 Scott 253.50

GR. BRITAIN KGV-KGVI USED COLLECTION:

437. ☉ 171/291, Coll of KGV-KGVI singles & sets in mounts on pages, from 1913-51. Incl 179 (\$70), 203-4 (\$45), 249-51A (\$39), 267-8 (\$25), 275 (\$20), 286-9 (\$25), etc. Has values from 1 Sh - £1. F-VF (90) 2023 Scott 321.00

SOUTH AFRICA COLLECTION:

438. ☉★ Coll on pages & loose in a glassine. Has stamps from 1910-1980's. VG-VF (300) Est 50.00+



FALKLAND ISLANDS COLLECTION 1912-1983:

439. ★ 30/382, B1/MR1, Nice coll of all diff singles, sets & SS's on pages. Incl 107-20 (\$200), 122-7 (\$37), 166-79 (\$69), etc. Also many others in the \$2-\$28 Cat range; some diff wmk. Has lots of lovely topicals. F-VF (280 stamps, 5 SS's) 2024 Scott 738.00

GUERNSEY MINT COLLECTION:

440. ★ Clean coll on printed pages from 1969-84. Has a nice range of sets, some sheets / Booklet panes / souvenir sheets, se-tenants, etc. F-VF, appears NH (100's) Est 135.00+



GR. BRITAIN MINT NH COLLECTION 1993-2003 FACE £218:

441. ★ Nice coll of mint commems sets for these years. Neatly displayed on black stockcards. Also has a few defins with values up to £5. VF, NH. Total face value is £218 or \$370 Cdn Est 325.00+



ROYAL AIR FORCE PLANES:

442. ☒ Coll of 15 diff unused b/w real photo Valentine's postcards circa 1930's-40's. These depict various military airplanes incl Spitfires, Skua, Stranraer Flying Boat, Nimrod, Bristol Bomber, etc. VF Est 135.00+

TOKELAU IS MINT NH COLLECTION:

443. ★ 1/441, All diff mint coll of primarily sets, in '102' cards. Many lovely sets here. F-VF, NH (230 stamps). 2024 Scott 275.00



GRENADA GRENADINES MINT NH DEALER'S STOCK:

444. ★ Small stock of sets & SS's from 1975-93. All are identified & priced on pages. Incl 290-7 (\$35), 529-33 (\$27), 590-7 (\$35), 762-66 (\$28), 1144-53 (\$25), etc. Has pretty topicals like birds, flowers, scouts, ocean life, trains, etc. Very light duplication of 1-2 of each. F-VF, NH. 2023 Scott \$534 (146 stamps, 35 SS's) Est 150.00+

AUSTRALIA EXTENSIVE ACCUMULATION:

445. ☉★ Stack of black stockcards with an extensive accum of Australia from earlier issues up to 2000's. Primarily used with a terrific range of commems, pictorials, defins, etc. Has some better older with Kangaroos up to 2Sh, Anzac 1Sh (2), 2Sh Silver Jubilee, Robes to £1, used & mint 1940 Armed Forces sets, Arms to £2, etc. Also some Australian States & some Australian Antarctic Terr. Useful light duplication throughout. VG-VF (Few 1,000). Est 275.00+

BRITISH COMMONWEALTH COLLECTION:

446. ☉★ Attractive coll of 30 diff "A" to "C" countries & offices from all reigns, neatly arranged on pages in 2 binders. Has Victorian issues up to modern topical commems & pictorials. The countries range from Aitutaki to Cayman Is with strength in Bahamas, Barbados & Burma. Majority VG-VF (Approx 2,180) Est 300.00+

WWII COVERS

FROM USA TO AUSTRALIA:

447. ☒ Interesting coll of 38 commercial mail covers from USA to Australia 1940-5. Has both #8 & #10 size covers with various cancels, frankings (incl Presidential issues), censors, rates, one patriotic postage due pre-cancel, couple military, & other items the previous owner found interesting. Some fits but most F Est 110.00+

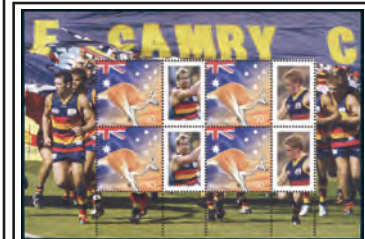

AUSTRALIA MINT NEVER HINGED FOOTBALL PANES:

448. ★ Attractive coll of all diff 2005 Football League Booklet panes in mounts on pages. Has 16 diff teams, each set has 5 panes. Also stationary cards & team logo stickers (not counted in total). VF, NH (80 panes) 2023 Scott 504.00

AUSTRALIA MINT COLLECTION:

449. ★ Album with a mint coll in protective mounts on printed pages from older issues up to 1997. Has a wide variety of commems & defins with lots of cpl sets with strength in the 1940's-90. Also has some Australian Antarctic Territory & some New Zealand. F-VF (100's) Est 250.00+



AUSTRALIA DEALER'S STOCK 1971-2011:

450. ☉★ 500/3416a, Two small 3-Ring binders with a stock of singles, sets & SS's identified & priced on pages & '102' cards. Incl mint 508a-g (\$44), 1405a (\$24), 1535a-b (\$48), etc. Also many others in the \$1-\$20 Cat range. Has nice topicals like trains, ships, planes, classic cars, wild animals, sports, insects, Xmas, paintings, etc. Has dup of 1-8 of each. F-VF, many mint NH. 2023 Scott \$1,572 (744 stamps, 95 SS's) Est 100.00+



HONG KONG USED COLLECTION 1935-1992:

451. ☉ 147/627, Small binder with a coll of all diff singles & sets on '102' cards. Incl 147-50 (\$20), 168-73 (\$39), 231-3 (\$24), etc. Also many others in the \$1-\$16 Cat range. Has beautiful topicals like flowers, birds, architecture, fish, butterflies, wild animals, transportation, Year Of's, sports, Royalty, etc. F-VF (249) 2024 Scott 629.00

BR. NEW HEBRIDES MINT COLLECTION:

452. ★ 93/297, etc, All diff min coll primarily all in sets. Incl 96-107 (\$39). F-VF, NH (103) 2024 Scott 150.00

VANUATU MINT NH COLLECTION:

453. ★ 280/975, Attractive all diff coll of sets from 1980-2009, identified in '102' cards. Lots of beautiful commem sets. VF, NH (242 stamps) 2024 Scott 299.00



GR. BRITAIN MULREADY'S:

454. ☒ U3-4, Unused set of Mulready letter sheets in above average condition. F-VF (2 diff). Est 600.00+

AUSTRALIA FOUR-VOLUME STOCK 1913-1989:

455. ☉★ 3/1140, BOB, Wide ranging stock identified in sleeves in 4 dealer's counter books. Has KGV & Kangaroo issues, cpl mint topical sets, defins incl High Values, shades & varieties in earlier, some modern mints in blocks or gutter pairs & blocks. We noted used 6, 8-10 (\$130), 96-9 (\$65), 508 (\$35), etc; plus mint defins to \$10. Majority VG-VF, much NH (Approx 1,485). Est 300.00+



MALAYA TRENGGANU COLLECTION 1910-1963:

456. ★ 1/85, J1-4, Coll of all diff singles & sets. Incl 47-8 (\$32), 75-85 (\$67), J1-4 (\$184), etc. VG-VF (40). 2024 Scott 381.00



GIBRALTAR MINT DEALER'S STOCK:
457. ★ 147/1389, etc. Beautiful clean mint dealer's stock from 1960's-2013. Virtually all in cpl sets with pairs, singles, & booklets. All are Scott numbered & priced in '102' cards. Useful duplication of mainly 1-4 of a kind. F-VF, primarily all NH. 2024 Scott \$4,453 (100's)..... Est 1,200.00+

MALTA MINT NH DEALER'S STOCK:
458. ★ 291/1431, etc. Excellent dealer's stock of sets from 1963-2011. All are Scott identified & priced in '102' cards. Useful duplication of 1-4 of a kind. F-VF, NH. 2024 Scott \$1,500 (100's)..... Est 450.00+

CHOCOLATE BOX OF SINGAPORE:
459. ○ Chocolate box filled with a loose unsorted accumulation from the 1950's-90's. Has stamps mostly on paper but some off paper as well. A variety of issues. Lots to soak & sort! Generally F-VF (Many 100's)..... Est 75.00+

SHOEBOX OF GR. BRITAIN AND AUSTRALIA:
460. ○★ Shoebox with a loose unsorted accum of primarily all used, mainly 1960's-90's (Australia is mostly modern). Has both commems, defins, QE Machins, FDC's & more. Generally F-VF (Many 100's)..... Est 100.00+

TANZANIA SOUVENIR / MINIATURE SHEETS:
461. SS★ Box with duplicated accum of souvenir / miniature sheets organized by Cat in envelopes from the 1970's-2000's. Has a wide variety of sheets with lots of nice topicals, like wild animals, cats, trains, culture, Royalty, etc. F-VF, NH (Several 100's)..... Est 200.00+

BR. COMMONWEALTH STOCK / ACCUMULATION:
462. ○★ Primarily used duplicated stock / accum identified in glassines in a cigar box; All Reigns up to 1990's. Many diff with duplication from 1 to 25+ of each. Has 13 diff countries with strength in Bahamas, Cape of Good Hope & Rhodesia. Good source for cancels & varieties. VG-VF (Many 100's)..... Est 125.00+



SOUTH WEST AFRICA STOCK:
463. ○★ Red box with a stock neatly arranged by catalogue number on '102' cards from 1923-2004. Loaded with better items like 14a (\$160), 14b (\$160), 23-5 (\$150), 91-2 (\$120), 95 (\$100), 99-105 (\$266), then a wide variety of later issues, BOB incl mint B1-11 (\$241), C5-6 (\$87), J5-7 (\$103), J11-3 (\$102), J26-31 (\$45), some later Namibia, & more. Generally F-VF (Many 100's)..... Est 800.00+

INDIA STATES ACCUMULATION:
464. ○ Old-time duplicated accumulation of many diff Feudatory & Convention States sorted into 400 glassines (with 25 diff stamps in each). Excellent source for cancels, shades & varieties. VG-VF. Our estimate represents a modest 3¢ a stamp (10,000 stamps)..... Est 300.00+

SOUTH AFRICA & AREA FDC's:
465. ☒ Beautiful coll of 166 diff cach FDC's, from 1961-84. Gorgeous topical issues on FDC's (also special events & maxi-cards) from South Africa, South West Africa, Bophuthatswana, Ciskei, Lesotho, Transkei & Venda. VF, most unaddressed..... Est 160.00+



GR. BRITAIN QV-KE COLLECTION CAT OVER \$15,000:
466. ○★ 3/150. Primarily used coll of classic issues neatly arranged on pages, from 1841-1911. Some highlights are used 15 (\$450), 22 (\$440), 25 (\$400), 26-7 (3 shades of each - \$675), 40 (\$400), 46 (\$575), 49 (PI 5-10, \$467), 70 (PI 16, \$325), 94-5 (\$300), 111-22 & 125-6 (\$422), etc. Some flaws but mainly VG-VF. 2023 Scott \$15,450 (176)..... Est 2,250.00+

BR. COMMONWEALTH IN 3 STOCKBOOKS:
467. ○★ Three stockbooks with an accum of Br. Commonwealth from early to modern. Has a variety of countries & issues with Australia, New Zealand, Bahamas mint 158-73 (\$86), Bermuda mint 158-62 (\$76), Norfolk is mint 29-41 (\$65), Somaliland mint 96-107 (\$33), & more. Generally VG-VF (Many 100's)..... Est 250.00+



ASCENSION COLLECTION 1922-1983:
468. ○★ 1/339. Primarily mint coll of singles, sets & SS's on pages incl mint 2-6 (\$100), 33-6 (\$58), 75-88 (\$69), 138-51 (\$33); used 47 (\$37), 49 (\$62), etc. Also many others in the \$1-\$24 Cat range. Has lovely topicals like fish, crests, space, planes, birds, flowers, Scouts, landscapes, etc. F-VF. 2024 Scott \$744 (298 stamps, 16 SS's)..... Est 250.00+

GR. BRITAIN ON A STACK OF PAGES:
469. ○ Stack of pages with a mounted used coll from 19th Century up to 2006. Terrific range of issues with commems, pictorials, defins, etc. Strength in QE era. Mainly VG-VF (Many 100's)..... Est 225.00+

NEW ZEALAND ROSS DEPENDENCY:
470. ★ L2/L108. Small dealer's stock of mostly sets with useful moderate duplication. F-VF, NH (165 stamps)..... 2024 Scott 239.00

GR. BRITAIN IMPERF PENNY RED SHEET RECONSTRUCTION:
471. ○ 3. Partial sheet reconstruction of 214 diff alphabet positions with a variety of shades & cancels. Mixed condition but many VG-F+. 2022 Scott \$6,955 (214)..... Est 700.00+



MALAYA MALACCA COLLECTION 1948-1957:
472. ★ 1-55. Cpl run of issues between these numbers. F-VF, many NH..... 2024 Scott 314.00

STOCKBOOK OF NEW ZEALAND:
473. ○ 51/366. Stockbook with an older coll of primarily used from 1870's-1960's. Has a wide variety of commems & defins with values up to £1. Incl better items like used 165-70 (\$101) & 182-3 (\$205). VG-VF (320)..... Est 225.00+



MALAYA KELANTAN COLLECTION 1911-1955:
474. ○★ 1/71. Coll of all diff singles & sets in mounts on pages & on a stockcard. Incl mint 9-10 (\$130), 38-40 (\$102), 1948 Silver Wedding (\$35), 50-70 (\$214), etc. Mostly F-VF (69)..... 2024 Scott 709.00



FIJI COLLECTION 1878-1981:
475. ○★ 40/449, B1/MR2. Primarily mint coll of singles, sets & a couple SS's on pages. Wide range of commems & defins. Incl used 75 (\$42); mint 120 (\$40), 163-75 (\$40), 240-56 (\$23), 305-20 (\$39), 306a-20a (\$60), J12-5 (\$66), etc. Also some diff perf & wmk's. VG-VF. 2024 Scott \$859 (384)..... Est 300.00+

CYPRUS REVENUES ON DOCUMENTS:
476. ○ Attractive group of 6 Famagusta District Court documents from 1915 with KGV High Value Revenues affixed (1 bears 9 Piastre & two 18 Piastre values, 5 documents with 45 Piastre single on each). F-VF (Barefoot 40, 42 (2), & 43 (5) - £225)..... Est 100.00+

RHODESIA LEGAL DOCUMENTS 1934-1935:
477. ○ Two documents from 1 to 2 pages in each incl "Ante Nuptial Contract" & "Deed of Transfer". Have KGV 1 Sh fiscal & 10 Sh & £1 Revenues affixed. One has red embossed notary public seal, the other a Map illustration. F-VF. Frameable (2)..... Est 50.00+

BR. EMPIRE 1937 CORONATION COMPLETE:
478. ○★ Springback "Rapkin" album with a beautiful coll of 1937 Coronation omnibus issues. Has both a cpl mint set & used set. Has all common & non-common designs. F-VF (378 stamps) 6884. 2024 Scott 435.00

GR. BRITAIN DUCK STAMPS:
479. SS★ Two diff UK £5 HABITAT DUCK STAMPS, in mini panes of 6. One is 1996-97, the other 1997-98. VF, NH. Face value £60 (12 stamps)..... Est 65.00+



MONTSERRAT COLLECTION 1937-1983:
480. ★ 89/515. Nice coll on pages, nearly cpl between these numbers. Lots of beautiful cpl sets with values up to £1, \$4.80, \$5, \$10, etc. Also has some BOB & a few isolated used. F-VF (500 stamps, 7 SS's)..... 2024 Scott 702.00

GR. BRITAIN PENNY RED COMPLETE RECONSTRUCTION:
481. ○ 20. COMPLETE RECONSTRUCTION of 240 Penny Reds neatly arranged in lettering order on pages. VG-VF. 2023 Scott \$2,160..... Est 450.00+

LESOTHO COLLECTION OF IMPERFS:
482. ★ 350, 363-4, 394-7 (sheets of 16), 437, 480, 525A. Attractive coll of Scott unlisted imperforate issues, from 1981-6. Great topicals here. VF, NH..... Est 200.00+



BERMUDA COLLECTION 1864-1959:
483. ○★ 5/174. QV-QE coll of all diff singles & sets in mounts on pages. Incl mint 105-14 (\$70), 133-4 (\$47), 143-62 (\$110); used 74 (\$55), etc. VG-VF. 2024 Scott \$603 (108)..... Est 225.00+

GHANA COLLECTION:
484. ○★ Coll of primarily mint from 1950's-70's. Lots of attractive commems & pictorials. F-VF (435)..... Est 65.00+



COMPLETE BR. COMMONWEALTH 1948 SILVER WEDDING OMNIBUS NH SET:
485. ★ Cpl Silver Wedding never hinged omnibus set of 138 diff stamps. Fresh, above average centering. VF, NH..... 2024 Scott 2,542.00



NEW ZEALAND AIR FORCE COVERS 1983-1990:
486. ☒ Album with an attractive coll of 46 diff cach RNZAF covers. Most are anniversary covers commemorating anniversaries of major aviation events, battles, pilots, squadrons, etc. Majority are flown covers with 9 being officer signed. An interesting lot! VF..... Est 150.00+

CYPRUS REVENUES ON DOCUMENTS:
487. ○ Five KGV 45 Piastre High Value Revenues from 1915-16. Each affixed on 5 Famagusta District Court documents. F-VF. Barefoot Cat £175..... Est 85.00+

AUSTRALIA COLLECTION PLUS SOME STATES:
488. ○ Extensive used Australia coll in order on printed pages from Kangaroos up to 1999. Terrific range of commems, pictorials & defins with values to £2, \$5, \$10, etc. Also has some Australian Antarctic Territory & 4 pages with States. VG-VF (1,785)..... Est 225.00+

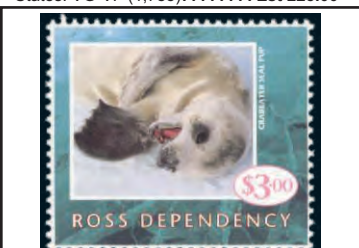

NEW ZEALAND ROSS DEPENDENCY MINT NH 1957-2014:
489. ★ L1-144. Fresh cpl coll between these numbers on Lighthouse hingeless pages from 1957-2014. Has many nice sets & souvenir sheets. VF, NH (157 stamps, 11 SS's)..... 2024 Scott 487.00

INDIA / GWALIOR STATE REVENUE DOCUMENTS:
490. ○ Attractive coll of 8 Revenue illustrated documents bearing portrait of Jivaji Rao, from 1940's. All are diff as to denomination; from 1 Anna to 2 Rupees. Measure 8 x 13 inches. VG-F+, some edge wear. Frameable..... Est 65.00+

INDIA QV REVENUE DOCUMENTS 1891-1899:
491. ○ Fascinating coll of 27 diff QV Revenue Stamped Paper / Hundi Court documents. Range from 8 Annas up to 3 Rupees issues with large ornate designs depicting QV at top; 3 have additional adhesive revenues affixed. Written in Urdu with h/s's from Lucknow, Bareilly, Samarapur, Amethi, etc. Mixed condition. Good study group... Est 150.00+



INDIAN STATES REVENUES:
492. ○ Two double-sided stockcards with an extensive coll of over 200 diff Revenues & Fiscals. Has about 50-60 diff States represented with a wide range of designs, types, sizes, colours, etc. Many are large size. Many intriguing looking items. VG-VF..... Est 400.00+

INDIA FEUDATORY STATE REVENUE DOCUMENTS:
493. ○ Fascinating coll of 35 Feudatory State Documents, from 1910's-40's. Contains attractive designs incl Coat of Arms or portraits of Maharajas, etc. Strength is in Bikaner; plus items from Gwalior, Indargorh (incl adhesive revenue affixed), Kehtri, Nabah, Raigarh, etc. Mostly diff in some way, measure 5.5 x 8 to 8 x 13 inches in size. Mainly VG-F+, some wear. Frameable..... Est 200.00+

PRINCE ANDREW 1986 WEDDING:
494. ☒ Specialty album with a coll of 54 diff cach FDC's issued for the 1986 Royal Wedding of Prince Andrew & Sarah Ferguson. Has a variety of countries with sets & souvenir sheets. VF..... Est 90.00+

QUEEN MOTHER 85TH BIRTHDAY FDC's:
495. ☒ Fleetwood album & slipcase with a beautiful coll of each FDC's from 1985 commemorating the 85th Birthday of the Queen Mother. Incl a cpl set of the Omnibus issue sets, then various other world singles & sets. VF (20)..... Est 60.00+

JERSEY MINT NH COLLECTION:
496. ★ Attractive mint NH coll in CWS Hingeless Album, from 1970-93; plus issues in glassines as received from philatelic bureau up to 1997. Has singles up to £5, commem sets, souvenir sheets, Booklets incl Prestige types, etc. VF, NH. Face £248 (Several 100)..... Est 400.00+

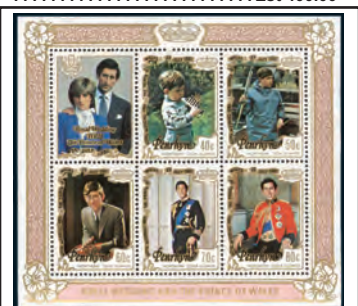

PENRHYN ISLAND MINT STOCK 1981-1986:
497. ★ 175a/339, B10/B19. Dealer's mint stock of miniature sheets & souvenir sheets with 49 diff. Useful duplication from 6 to 30 of each. Topics incl Sailing Ships, Olympics, Scouts, Royal Visit, Queen Mother, etc. VF, NH. 2022 Scott approx \$1,700 (414 stamps, 455 SS's)..... Est 400.00+

GR. BRITAIN MINT STAMPS & FDC's:
498. ○ Two binders with a clean mint coll neatly arranged in black mounts on pages from 1897-1995. Has a few better early issues like 135 (\$45), then many nice QE decimal era commem sets, some defins, etc. Also album of each FDC's from 1975-1991. Generally F-VF, many mint are NH (475 stamps, 66 FDC's)..... Est 150.00+

GR. BRITAIN PENNY RED ACCUMULATION:
499. ○ 20. QV Penny Reds neatly arranged on pages in lettering order in preparation for reconstructions, etc. Has three partial reconstructions here, plus extras, shades, cancels, etc. Some flaws but majority VG-VF. 2023 Scott \$8,703 (967 stamps)..... Est 1,000.00+

AUSTRALIA COLLECTION 1930's-1990's:
500. ○★ Extensive coll on pages with a wide array of commems & defins with attractive singles & sets. The older issues are mainly used while the later are mostly mint. The older incl mint sets of New So. Wales, So. Australia & Armed Forces; plus used Arms to £2; etc. Also has some Australian Antarctic Territory. F-VF (Over 1,000)..... Est 225.00+



AITUTAKI MINT COLLECTION 1903-2017:
501. ★ 2/662, B7/O40. Beautiful coll of all diff on black stock sheets, nearly cpl between these numbers. Incl 5, 13 (\$94), 82-95 (\$49), 215-46D (\$70), 293-311 (\$90), 322-41 (\$64), 581-92 (\$55), B44-50 (\$42), O17-33 (\$55), etc. Also many others in the \$2-\$33 Cat range. Has nice topicals like birds, Royalty, flowers, shells, crafts, sports, whales, etc. F-VF. Majority are NH (598)..... 2024 Scott 1,457.00

DOMINICA 23-KARAT GOLD FOIL STAMPS:
502. ★ Special album with a limited edition coll of 23-Karat Gold Foil stamps honouring the 75th Anniversary of Powered Flight. Each stamp has a \$16 denomination & is displayed on a printed page with detailed write-up. Certificate of Authenticity accompanies. VF, NH (30 diff)..... Est 125.00+



GIBRALTAR DEALER'S STOCK 1953-2011:
503. ○★ 131/1300, J1/MR1. Two small 3-Ring binders with a dealer's stock of singles, sets & SS's identified & priced on pages. Incl used 147-60 (\$51), 186-99 (\$50); mint 142 (\$32), 157-9 (\$50), 186-99 (\$39), 340-55A (\$31), etc. Has many lovely topicals like ships, birds, uniforms, architecture, sports, planes, Royalty, etc. Has duplication of 1-6 of each. F-VF, some mint NH. 2022 Scott \$2,629 (990 stamps, 105 SS's) Est 700.00+

BR. COMMONWEALTH 1937 CORONATION OMNIBUS ISSUES:
504. ○ Red Specialty album with coll of 46 diff used omnibus sets from a wide range of colonies incl Hong Kong, Falkland Is, etc. Also 9 covers incl both Newfoundland long & short sets. F-VF..... Est 110.00+

BR. COMMONWEALTH AIR LETTERS:
505. ☒ Attractive coll of 21 diff unused Postal Stationery Air Letters from many diff countries, mostly circa 1960's. Incl items from Abu Dhabi, Bahrain, Dubai, Kuwait (2) & Qatar. F-VF (27)..... Est 65.00+



SOUTH AFRICA DEALER'S STOCK 1910-1949:
506. ○★ 1/114. Two small 3-Ring binders with a stock of mostly singles identified & priced on pages & '102' cards. Incl mint 2-11 (\$57), 25 (\$37), 30a-b (\$40), 53 (\$45), 65 (\$45), 90-7 (\$45); used 2-15 (\$36), 17-20 (\$35), 25 (\$42), 43 (\$45), 85-6 (\$55), etc. Has dups of 1-13 of each. VG-VF, some mint NH. 2023 Scott \$4,100 (1,027)..... Est 1,000.00+

SOUTH GEORGIA MINT NH COLLECTION:
507. ★ 1a/397, etc. Nice coll of mints primarily in cpl sets from 1960's-2009. Lots of attractive issues here incl some better like 109-23 (\$35) & 178-89 (\$63). F-VF, NH (165 stamps)..... 2024 Scott 397.00

MALAYSIA STATES ORCHID ISSUE FDC's:
508. ☒ Cpl set of Flower issues from 13 diff States tied by various 15 Nov 1965 CDS's on gorgeous large size cach Reg'd FDC's to Kuala Lumpur (Selangor cover is uncach). F-VF (13 covers)..... Est 75.00+



JAMAICA QV DEALER'S STOCK 1860-1906:
509. ○★ 1/59. Dealer's stock of mainly QV singles identified & priced on pages. Incl used 3-6 (\$155), 14 (\$37), 51, 53 (\$114); mint 18 (\$72), 24-7 (\$88), 33-6 (\$34), 45 (\$57), 51 (\$35), etc. Has duplication of 1-6 of each. VG-VF, a few minor flaws. 2022 Scott \$2,219 (142)..... Est 500.00+

INDIA FEUDATORY STATE REVENUES:
510. ○ Attractive coll of 58 diff large size Feudatory State Revenues severed from court revenue paper documents, mainly early 20th Century. Thirteen diff States represented from Dewas to Jodhpur. Most VG-VF Est 165.00+

GR. BRITAIN POSTAGE DUE SHEETS:
511. ★ J55-6. Cpl mint sheets of 240. F-VF, NH, folded (480 stamps). 2023 Scott 120.00

GR. BRITAIN TANGIER COLLECTION:
512. ★ 501/611. KGV-QE coll of all diff on pages from 1927-57. Incl 501-4, 508-10 (\$54), 515-7 (\$35), 556-8 (\$64), etc. F-VF (92)..... 2024 Scott 287.00



MALAYA SELANGOR COLLECTION 1891-1960:
513. ★ 24/112, N1/N42. Coll of all diff singles & sets in mounts on pages. Incl 31-4 (\$238), 1948 Silver Wedding (\$30), 45-59 (\$119), N27-42 (\$109), etc. Mostly F-VF (68)..... 2024 Scott 566.00

NORTHERN IRELAND MACHIN HEAD REGIONALS:
514. ★ NIMH1/NIMH99. Attractive mint coll of 61 diff Northern Ireland QE Machin Head Regionals. VF, NH..... 2024 Scott 119.00

AUSTRALIA WWII MILITARY COLLECTION:
515. ○ Very interesting study of WWII Australian Forces cancels. Incl 29 censored covers, 8 fronts; plus stamps tied on piece (46). Has FPO's in Middle East incl Egypt, Palestine & Syria; New Guinea; Malaya; plus Naval covers & a couple from post WWII Japan. We saw a variety of censor h/s's incl "Examined by Theatre Censor"; 6 blue Forces Airmail letter cards; 4 "green cross" covers; etc. Most VG-VF (83 items)..... Est 250.00+

HONG KONG FRAMA LABELS:
516. ★ Lot of 6 diff Frama series with 4-50 of each. All have diff denominations. VF, NH (102)..... Est 75.00+

BRITISH GUIANA MINT COLLECTION:
517. ★ 152/300, J1-4. Fresh mint coll neatly arranged on pages, from 1898 up to 1966. Incl used 205-9 (\$58), 230-8 & 240-1 (\$70), etc. Also has 90 stamps from Guyana. F-VF (155)..... 2024 Scott 403.00



TWO-VOLUME COVER COLLECTION OF THE BRITISH ARMY 1645-1945:
518. Two-volume set of 60 diff commem covers honouring 300 years of the British Army. Each cover has a beautiful illustrated cachet with matching cancel (cancels date from 1970-72) chronicling some of the most important British battles, events, leaders, medals, etc. in history. Each cover is neatly displayed on an album page with a detailed write-up. Makes fascinating reading! VF... **Est 175.00+**

BR. COMMONWEALTH IN A BOOT BOX INCL \$400 MINT SET:
519. Boot box with an unsorted accum of older to modern material. Has a wide array of countries & issues in books, on '102' cards, on pages, etc. Has an extensive group of New Zealand in stockbooks & on pages; Australia; West Indies; Ceylon; omnibus issues; South Pacific; Br. Africa; Canada; etc. Incl a mint NH set of Gambia #3736-8 (Cat \$440). VG-VF (Many 100's) ... **Est 400.00+**



TANZANIA MINT NH COLLECTION 1964-2015:
520. 1/2767, etc. Nice all diff mint coll of cpl sets in '102' cards. Many lovely issues & popular topicals. F-VF, NH (535 stamps) ... **Est 300.00**

GR. BRITAIN COMMEN SETS:
521. Attractive coll of P.O. Packs containing commem sets from the 1980's-90's. Nice variety of sets with many popular issues. VF, NH. Face value £70 or \$121 Cdn (59 packs) ... **Est 100.00+**

BR. COMMONWEALTH SOUVENIR SHEETS:
522. SS★ Chocolate box with an unsorted accum of souvenir / miniature sheets from 1970's-2000's. Some light duplication but a terrific variety of countries & loaded with popular topicals. Good Cat value here. VF, NH (282) ... **Est 300.00+**



PRINCESS DIANA TOPICALS:
523. Extensive topical coll of stamps depicting Princess Diana, primarily Br. Commonwealth & mainly all mint. Has 1981 Royal Wedding omnibus sets; 21st Birthday; Royal Baby; then all kinds of Memorial issues following Diana's tragic death in 1997. Has sets, souvenir / miniature sheets, cach FDC's; postcards; etc. F-VF, mint are NH (100's) ... **Est 275.00+**

JERSEY, GUERNSEY, ISLE OF MAN:
524. Box with a coll / accum from the 1970's-80's. Has lots of nice mint NH commem sets in P.O. folders; beautiful cach FDC's; book full of Booklets from Jersey & Isle of Man; Guernsey military uniforms in sheets; etc. F-VF (100's) ... **Est 175.00+**



BRITISH VIRGIN ISLANDS MINT NH COLLECTION:
525. 137/145, etc. Very attractive all diff coll of sets from 1962-2011. Quite extensive with many beautiful cpl sets displayed in '102' cards. Incl some better sets like 206-22 (\$32), 284-300 (\$24), 364-80 (\$27), 847-61 (\$57), 1042-9 (\$28), 055-69 (\$27), etc. Fresh, F-VF, NH (770 stamps) ... **Est 1,290.00**

GR. BRITAIN COLLECTION IN LARGE STOCKBOOK 1840-2000:
526. Large Uni-Safe 32-page stockbook (64 sides) full with a coll / accum from QV One Penny Black up to Millennium issues. Primarily used with a wide array of commems, pictorials, defins, singles & sets (some issues have both used & mint examples or extras). Has QV up to 2Sh6p with stamps up to \$185 & \$400; KE stamps up to \$150 each; KGV up to 5Sh; KGVI up to £1; then an extensive run of QE issues. Mixed condition in the earlies, later mainly VG-VF (100's) ... **Est 600.00+**

MINT GIBRALTAR COLLECTION 1937-1998:
527. 104/773, J4-19. Attractive coll neatly arranged on stockcards. Lovely range of singles & sets, a few collected as singles & blocks. F-VF, most NH (284) ... **Est 266.00**



VANUATU MINT NEVER HINGED COLLECTION 1980-2009:
528. 280/979. Springback album with an immaculate coll of sets & SS's in mounts on pages. Incl better items like 595-610 (\$25), 788-91 (\$29), 890-907 (\$61), etc. Also many others in the \$1-\$22 Cat range. Has defins, commems, lovely topicals like maps, flowers, fish, landscapes, dancers, butterflies, airships, birds, ships, royalty, sports, shells, etc. F-VF, NH (702 stamps, 74 SS's) ... **Est 1,629.00**

RHODESIA LEGAL DOCUMENTS 1909-1910:
529. Three documents from 1 to 3 pages in each incl "Dispensation re Deeds of Registry Regulations", "General Power of Attorney" & "Deed of Transfer". Have a variety of fiscals affixed from 5 Sh to £2 (6 stamps, 4 diff). VG-VF ... **Est 75.00+**

BR. COMMONWEALTH MINT COLLECTION:
530. Attractive mint coll / accum from many diff colonies & countries with Br. Africa, Br. Asia & Br. West Indies. Has stamps from KGV to early QE. Some collected as blocks. F-VF, some NH. STC \$662 (1,257) ... **Est 200.00+**

GR. BRITAIN INVERTED WATERMARKS COLLECTION:
531. 20/359. Attractive coll of QV to early QE issues with INVERTED watermarks neatly arranged on a stockcard, from 1857 up to 1958. We noted better items like 20 (£55), 89 (£35), etc. F-VF. SG Cat £361 (72) ... **Est 200.00+**

AUSTRALIA MINT 1956-1977 SPECIALIZED LOT:
532. Specialized coll on pages. Has defins & commems with normal issues, plus coils in pairs; blocks; various paper types incl Helicon, fluorescent; imperforate between block of 9 from booklet makeup sheet; #319 block showing both types (SG Cat £55); \$2-\$10 specimen; overprints, etc. A good lot for the specialist with some better items to be found. F-VF, NH (136 stamps) ... **Est 200.00+**



GRENADA DEALER'S STOCK 1953-1978:
533. 171/856. Two small 3-Ring binders with a primarily mint stock of singles, sets & SS's identified & priced on pages. Incl mint 171-83 (\$51), 294-309 (\$36), 528-41 (\$33); used 539-41 (\$33), etc. Also many other issues in the \$1-\$14+ Cat range. Has lovely topicals like sports, birds, flowers, space, uniforms, Christmas, wild animals, shells, Scouts, etc. Useful duplication of 1-5 of each. F-VF, many mint NH. 2023 Scott \$1,039 (794 stamps, 95 SS's) . **Est 300.00+**

SINGAPORE AND MALAYSIA:
534. Attractive coll of modern issues from the 1960's-2000's, identified in '102' cards. Virtually all in cpl sets with lots of lovely sets. F-VF, NH (265 stamps) . **Est 342.00**

TONGA MINT NH COLLECTION:
535. 146/611a. Small coll of all diff mint sets. Also has B1. F-VF, NH (88 stamps) . . . **Est 163.00**



JAMAICA DEALER'S STOCK 1911-1952:
536. 60/152, B1/O4. Small 3-Ring binder with a KE-KGVI dealer's stock of singles & sets identified & priced on pages. Incl used 61-9 (\$56), 84, 86 (\$129), 109-12 (\$39), B1-3 (\$32), MR1-3 (\$41), O2-4 (\$51); mint 103-6 (\$76), etc. Useful duplication of 1-7 of each. VG-VF. 2022 Scott \$2,339 (308) . . . **Est 600.00+**

SWAZILAND MINT NH COLLECTION:
537. 143/643. Colourful coll of mint sets in '102' cards. Incl 143-59 (\$34), 244-58 (\$37), etc. F-VF, NH (Approx 200 stamps) . . . **Est 268.00**



FIJI EARLY DEALER'S STOCK 1871-1949:
538. 15/144, B1/MR2. Small 3-Ring binder with a dealer's stock of mostly singles identified & priced on pages. Incl mint 15 (\$62), 41, 42a (\$85), 44 (\$60), 60-7 (\$64), 70-2 (\$98), 93-103 (\$55), 117-20 (\$52), J12-18 (\$140); used 36, 39 (\$90), 88, 88c (\$52), 93-103 (\$46), 117-31 (\$46), J7 (\$30), etc. Has duplication of 1-8 of each. VG-VF. 2022 Scott \$3,437 (448) . . . **Est 900.00+**

GR. BRITAIN SPECIALTY ACCUMULATION:
539. Stockbook full of KE up to early QE issues selected primarily for INVERTED & SIDEWAYS WATERMARKS (75 diff). Also some graphite issues, etc (duplication from 1 to 100+ of each). Majority VG-VF (Approx 1,400) ... **Est 275.00+**

MALAYSIA BUTTERFLY ISSUE FDC's:
540. Cpl coll of cpl Butterfly sets from all 13 States, tied by 1 Feb 1971 CDS's on 13 beautiful FDC's with matching cachets. VF, unaddr ... **Est 85.00+**



SOUTH GEORGIA MINT NH COLLECTION:
541. 1a/397, etc. All diff coll of mint never hinged from 1963-2009, identified in '102' cards. Primarily all in cpl sets with many beautiful commem sets, values up to £3, £5, etc. Excellent base to build on. Fresh, F-VF, NH (280 stamps) . . . **Est 910.00**

INDIA FEUDATORY STATE REVENUES:
542. Eye-catching coll of 50 diff large size Feudatory State Revenues severed from court revenue paper documents, early up to 1940's. Eight diff States represented incl Alwar, Barwami, Bharatpur, Bhopal, Bikaner, Bundi, etc. Most VG-VF. . . . **Est 150.00+**

TRAIN TOPICALS FROM GRENADA GRENADINES, ETC:
543. Beautiful all diff coll of souvenir sheets & stamps all depicting TRAINS, LOCOMOTIVES & RAILWAYS. These are from the 1970's-2000's with many spectacular items. Has Grenada Grenadines plus some Grenada Carriacou & Petite Martinique. VF, NH (52 stamps, 52 SS's) . . . **Est 175.00+**

SOUTH AFRICA & SOUTH WEST AFRICA:
544. Attractive mint coll neatly arranged on stockcards, from 1926-86. Has a nice range of se-tenant issues plus topical commems & back of book. Some also collected as blocks. F-VF, some NH. 2024 Scott \$489 (372) . . . **Est 150.00+**

INDIA FEUDATORY STATE REVENUES:
545. Interesting coll of 54 diff large size Feudatory State Revenues severed from court revenue paper documents, mainly early 20th Century. Fifteen plus States represented; also couple of Br. India items; from Kishangar to Tonk. Most VG-VF. . . . **Est 150.00+**

PAPUA & NEW GUINEA COLLECTION:
546. 34/160. Attractive mint coll from 1909-61. We noted 50-5 & 57 (\$68), 94-101 & 103 (\$57), 142 (block - \$44), etc. F-VF, some NH (54) . . . **Est 297.00**

OLD GR. BRITAIN REVENUES:
547. Interesting coll of 72 diff old Victorian Revenues with perforated & embossed types. Has a variety of sizes, designs, values with Foreign Bill, Judicial, Legal, Customs, etc. Most VG-VF. . . . **Est 125.00+**

FALKLAND ISLANDS DEPENDENCIES:
548. 1L1/1L37, 2L1-5L8. Coll of mints from 1944-56. F-VF, many NH (73) . . . **Est 195.00**



AUSTRALIA TOWN CANCELS:
549. Glassine with an accum from the 1920's-40's. Wide variety of towns with many nice strikes & lots of fully dated. F-VF (146) . . . **Est 110.00+**

GR. BRITAIN OFFICIALS COLLECTION:
550. O3/O73. Primarily used coll neatly arranged on a stockcard, QV-KE. We noted used O32-3 & O34-6 (\$622), etc. Majority F-VF. 2024 Scott \$653 (20) . . . **Est 150.00+**

RHODESIA LEGAL DOCUMENTS 1907:
551. Three documents from 4 to 7 pages in each incl "Appointment of Deputy-Sheriff of Umtali" & 2 "Appointment Contracts". Have a variety of fiscals affixed from 1 Sh to £1 (7 stamps - 3 diff). Two have red embossed notary seals; 1 with embossed seal. F-VF (3) . . . **Est 75.00+**



HONG KONG MINT COLLECTION 1903-2010:
552. 71/1402a, B1/J28. Beautiful KE-modern coll of all diff singles, sets & SS's on black stockbooks. Incl 92 (\$57), 131-2 (\$47), 137-9 (\$114), 142-3 (\$102), 166A (\$100), 167 (\$60), 168-73 (\$49), 178-83 (\$291), 490-504d (\$412), 502ce (\$110), etc. Also many others in the \$1-\$36 Cat range. Has defins, commems & many nice topicals like flowers, "Year Of sets, Royalty, Sports, architecture, etc. F-VF, majority are NH (479 stamps, 54 SS's) . . . **Est 2,889.00**

ISLE OF MAN 2009 YEARBOOK:
553. Hardcover copy of 2009 yearbook with all of the sets & souvenir sheets issued for that year. VF, NH . . . **Est 100.00+**

GR. BRITAIN DOCUMENTS WITH REVENUES 1935-1936:
554. Two interesting documents concerning the estate of Sir Horace Henderson Pinching who died at Cairo Egypt in 1935. Comprised of letter with Barclays Bank, Alexandria heading & piece with 60 KGV £50 Consular Service Revenues affixed (Barefoot #150, Cat £2,100). F-VF. AN EYE-CATCHING ITEM AND THE REVENUES REPRESENT A HUGE AMOUNT OF MONEY AT THE TIME . . . **Est 800.00+**



IRELAND COLLECTION 1922-1983:
555. 1/578, C4/J11. Nice coll of singles & sets on pages. Incl used 5-7 (\$82), 106-17 (\$60); mint 121-3 (\$32), 147-50 (\$67), 163-72 (\$81), 290-304 (\$32), 537-56 (\$47), etc. Also many others in the \$1-\$25 Cat range & some with both mint & used stamps. VG-VF. 2024 Scott \$1,309 (534) . . . **Est 425.00+**

MALAYAN STATES COMPLETE USED 1948 SILVER WEDDING SETS:
556. Cpl coll of 1948 Silver Wedding sets from all 11 diff Malaysian States. Selected examples with neat postmarks. F-VF (22 stamps) . . . **Est 512.00**

GUAYANA PRINCESS DIANA WEDDING SHEETS:
557. 334-5, 334a-5a, Prince Charles & Princess Diana 1981 Royal Wedding surcharges in both black & blue on cpl mint gutter sheets of 50. VF, NH. 2023 Scott \$900 (200 stamps) . . . **Est 125.00+**

GR. BRITAIN COLLECTION 1953-1987:
558. 313/1200. Beautiful Elizabethan coll neatly arranged & beautifully written up on pages. Most collected both as mint & used. F-VF, NH (1163) . . . **Est 500.00+**



HONG KONG MINT NEVER HINGED COLLECTION:
559. 185/810a, J6/J22E. Springback album with an extremely attractive coll in mounts on pages from 1954-1998. Incl better like 185-98 (\$258), 237-44 (\$49), 253-4 (\$47), 308a (\$110), 388-403 (\$100), 490-504 (\$69), J6-12 (\$125), etc. Has nice defins with reissues, sets, SS's, commems, panes & Booklets. Also diff wmk's, gums, shades & paper varieties. Has pretty topicals like birds, Christmas, space, fish, sports, landscapes, flowers "Year of Issues", etc. A very clean, appealing coll. F-VF, NH. Ex Cam Grosjean (842 stamps, 70 SS's, 10 Booklets) . . . **Est 4,834.00**

GOLD FOIL FIRST DAY COVERS:
560. Beautiful coll of 44 diff FDC's from 1979-83 from Br. Commonwealth countries. Each cover has a matching GOLD FOIL reproduction of the stamp as part of the cachet. All displayed on special printed pages with descriptive write-ups in an album. VF . . . **Est 80.00+**

CLASSIC AUSTRALIA & STATES:
561. Three small stockbooks with a virtually all used group of Australia & States from the 19th Century up to 1950. Incl Tasmania, Victoria, Western Australia, NSW, Queensland, South Australia, then a nice group of Kangaroos with values to 5Sh & 10Sh, some KGV Heads, 2Sh Silver Jubilee, £1 Robes (5), & more. Generally VG-VF (400) . **Est 300.00+**



TRINIDAD & TOBAGO MINT NH:
562. 85/450, etc. All diff coll of sets & singles in '102' cards. Incl 89-102 (\$53), 144-59 (\$20), 392-407 (\$24), etc. F-VF, NH (261) . . . **Est 252.00**

QE 1953 CORONATION OMNIBUS:
563. Nice coll of 43 diff cach FDC's from a wide variety of Br. Commonwealth countries. Addr to Canada. F-VF . . . **Est 90.00+**

BOTSWANA SOUVENIR SHEETS:
564. SS★ 46a/793. Nice lot of all diff souvenir sheets from 1968-2004. VF, NH (16) . . . **Est 96.00**

SOUTH WEST AFRICA MINT NH COLLECTION:
565. 261/640. Nice all diff coll identified in '102' cards. Primarily all in sets with many attractive items. Clean lot, F-VF, NH (230 stamps) . . . **Est 316.00**



AUSTRALIA DEALER'S STOCK 1937-1971:
566. 166/495. Two small 3-Ring binders with a stock of singles & sets identified & priced on '102' cards. Incl mint 177-8 (\$48), 180-7 (\$56), 292-9 (\$30), 328A-31 (\$40); used 178-9 (\$62), 218-21 (\$37), etc. Also many nice defins & topicals. Has useful dup of 1-12 of each. F-VF, some mint NH. 2023 Scott \$3,569 (1,038) . . . **Est 900.00+**

GIBRALTAR ASSORTMENT:
567. 17/547. Attractive asst of primarily mint & mainly all in sets. Has a few earlier issues but mostly 1940's-80's. F-VF, many mint are NH. 2023 Scott \$385 (145) . **Est 135.00+**



GR. BRITAIN VICTORIAN COVERS:
568. 43. Correspondence of 12 QV folded letters all with Four Pence stamps used from 1865-8, from London to Nice France. Various Plate Numbers & attractive markings. F. Cat \$1,800+ US . . . **Est 450.00+**

TUVALU MINT NH COLLECTION:
569. 1/987d, etc. Beautiful all diff coll of primarily sets, from 1976-2006. Many nice sets identified in '102' cards. Also has some islands. F-VF, NH (555 stamps) . . . **Est 370.00**

UGANDA MINT SETS:
570. 97/528, J1-12. Nice lot of mint sets incl 97-110 (\$57), 115a-29a (\$39), etc. F-VF, NH (60 stamps) . . . **Est 126.00**

FIJI MINT NEVER HINGED SOUVENIR SHEETS:
571. SS★ 360a/1169. Nice coll of all diff SS's from 1975-2007. Incl 877 (\$60); also others in the \$2-\$15 Cat range. Has pretty topicals like Royalty, butterflies, sealife, sports, farm animals, birds, etc. VF, NH (29) . . . **Est 247.00**

MALAYA PERLIS COLLECTION 1948-1967:
572. 99-137. Cpl run of issues between these numbers. F-VF . . . **Est 231.00**

GR. BRITAIN OFFICES ABROAD:
573. Small coll of over 30 diff, primarily mint. Has singles & sets from 1942-51 with MEF, Eritrea & EAF. F-VF. 2024 Scott \$153 . . . **Est 60.00+**

KIRIBATI DEALER'S STOCK 1979-2009:
574. 327/968. Primarily mint dealer's stock with sets, SS's & a couple Booklets identified & priced on pages. Has nice topicals like Royalty, ocean life, flowers, ships, reptiles, space, etc. Has duplication of 1-4 of each. F-VF, many mint NH (102 stamps, 24 SS's, 2 Booklets) . . . **Est 257.00**



BURMA MINT COLLECTION 1937-1954:
575. 1/152, O1/2N50. Nice coll of all diff on black stockbooks. Incl 51-65 (\$62), 70-84 (\$49), 102-15 (\$30), O11-2 (\$85), O24-6 (\$70), O28-42 (\$66), etc. F-VF, many NH (148) . . . **Est 733.00**

AUSTRALIA MINT NEVER HINGED FOOTBALL PANES:
576. Attractive coll of all diff 2004 Football League Booklet panes. Has 16 diff teams, each set has 5 panes. Also has stationery cards & team logo stickers (not counted in total). VF, NH (80 Booklet panes) . . . **Est 480.00**

GR. BRITAIN STAMPLESS COVERS 1832-1850:
577. Attractive coll of 36 diff stampless covers, from 1832-50. Has a variety of m/s rates, b/s's, cancels & destinations. Contents are mainly of business, legal nature. We noted cancels from Brampton, Dursley, Frome, Gravesend, Melford, Rugby, Shrewsbury, Stanraer, Winborne, etc. Mixed condition but much VG-F, opened for display. **Est 300.00+**

GR. BRITAIN KGVI USED:
578. 249/308. Coll of all diff KGVI singles & sets from 1939-54. Incl 249-51A (\$39), 267-8 (\$25), 286-9 (\$25), 292-308 (\$36), etc. F-VF (47) . . . **Est 187.00**

GR. BRITAIN QV SIX PENCE COMPLETE SET OF PLATES:
579. 62. Cpl set of Plates 13-17. VG-F (5 stamps) . . . **Est 525.00**

ZIMBABWE MINT NH COLLECTION:
580. 414/869, etc. Attractive all diff coll of mint sets from 1980-2000. Lots of attractive issues & popular topicals. Incl 493-514 (\$30) & other better. VF, NH (370 stamps) . . . **Est 384.00**



TRANS-ATLANTIC STAMPLESS COVERS FROM ENGLAND TO USA:
581. Interesting coll of Trans-Atlantic stampless covers from England to USA, 1844-57. The covers were carried by various ships, have various markings, etc. Addr to New York & other places. Many accompanied by write-ups. Also 1796 cover headlined London England to Philadelphia rated '4'. Good lot for study. VG-F. Previous owner paid \$756 some years ago (15) . . . **Est 500.00+**

INDIA FARIDKOT STATE REVENUES:
582. Comprised of mint imperf sheets of 110 each, of 1879 1 folus black & 1 folus green. VF, NG, 1 stamp has tear. These are listed in Koeppl-Manners #s 51a & 53a but unpriced (220 stamps) . . . **Est 100.00+**

ST. LUCIA MINT COLLECTION 1902-1983:
583. 49/656, BOB. Fresh mint coll neatly arranged on stockcards. Many beautiful singles & sets here; a few also collected as blocks. F-VF, much NH (235) . . . **Est 248.00**

GR. BRITAIN 1937 LABELS:
584. Full sheet of 60 diff labels issued for the 1937 Coronation of KGVI. Printed by Harrison & Sons in mauve & black. The labels depict Royal Family, Royal events, buildings, ceremonies, etc. VF, NH . . . **Est 50.00+**

AUSTRALIA MINT NEVER HINGED ZODIAC PANES:
585. Coll of "Zodiac" Booklet Panes from 2005. Has 12 sets of 5 panes with labels, all have diff backgrounds. VF, NH (60 panes) . . . **Est 342.00**



VIRGIN IS MINT NH COLLECTION:
586. ★ 140/1116, etc. Beautiful all diff coll of sets from 1963-2009. Many popular topicals all identified in '102' cards. F-VF, NH (500 diff stamps) **Est 750.00+**

NAMIBIA MINT NH DEALER'S STOCK:
587. ★ 659/1217, Dealer's stock of sets from 1990-2011. All are Scott numbered & priced in '102' cards. Useful duplication with mostly 1-4 of a kind. F-VF, NH. 2024 Scott \$485 (Over 275) **Est 165.00+**

HONG KONG QE CONTRACT NOTE REVENUES:
588. ○ Attractive coll of 16 diff QE Contract Note Revenues from 1972. VF. Barefoot Cat £219. **Est 130.00+**

MALAYA PERAK COLLECTION 1938-1961:
589. ★ 85A/137, Coll of all diff in mounts on pages incl 105-25 (\$94), 127-37 (\$37), etc. F-VF (41) **2024 Scott 171.00**

PAPUA & NEW GUINEA SHEETS:
590. ★ 465-77, Three diff cpl topical sets in mint sheets of 50. Incl Girl Guides, Birds & Native Legends. VF, NH. **2024 Scott 415.00**

LESOTHO MINT DEALER'S STOCK:
591. ★ 25/1359, etc. Nice mint dealer's stock from 1967-2004. All are Scott numbered & priced in '102' cards. Has useful duplication from 1-4 of a kind. F-VF, virtually all NH. 2024 Scott \$747 (Over 700) **Est 225.00+**



GR. BRITAIN SHIP/PAQUEBOT COVERS:
592. ☒ Attractive coll of 250 diff covers with SHIP / Paquebot postmarks, from 1924 to 1990's. Has a broad range of world cancels tying British stamps on covers; add to England. Variety of cachets incl ship lines & ship data. We saw items from ports in British South Pacific & West Indies, Europe, Latin America, USA; also Cyprus, Gibraltar, Heligoland, Japan, Korea, Lourenco Marques, Mauritius, Papua New Guinea, Shanghai, Togo, etc. Has 23 OFFICER SIGNED covers. F-VF **Est 1,000.00+**

INDIA STATES ACCUMULATION:
593. ○ Old time duplicated accum of many diff Feudatory & Convention States, sorted into 425 glassines (with 25 stamps in each). Excellent source for varieties, cancels & shades. VG-VF. Our estimate represents a modest 3¢ Cdn a stamp (10,625 stamps) . . **Est 325.00+**



PAQUEBOT COVERS FRANKED BY QE MACHIN HEADS:
594. ☒ Amazing coll / accum of 355 SHIP / PAQUEBOT covers; all franked by QE Machin Heads, from 1968 up to 1990's. Have an interesting range of postmarks, Paquebot h/s's, ship cancels & cachets with ship date. All addr to England. We saw items from many diff Ports from British South Pacific & West Indies, Europe, Latin America & USA. Also Guadeloupe, Hong Kong, Djibouti, Labuan, Penang, Mauritius, Papua New Guinea, Tahiti, Togo, etc. We noted 46 MASTER SIGNED covers. F-VF **Est 1,500.00**

USED AUSTRALIA WHOLESALE LOT:
595. ○ 508/691, Shoebox full with a used wholesale stock of 1970's issues, sorted by Scott number into glassines. Has about 175 diff in varying quantities with a broad range of commems, defins up to \$4, etc. A nice dealer lot. F-VF (1,000's) **Est 100.00+**



NORFOLK IS, PAPUA NEW GUINEA, NEW HEBRIDES MINT NH:
596. ★ Attractive coll of all diff mints identified in '102' cards from 1960's-2000's. Primarily all in lovely cpl sets. Strength is in Norfolk Is & Papua Guinea. Fresh clean lot, F-VF, NH (775 stamps) **2024 Scott 864.00**

BR. COMMONWEALTH "S" COUNTRIES MINT STOCK:
597. ★ Duplicated stock of many diff stamps identified & priced in glassines, early to mainly post WWII up to 1980's. Lovely cpl sets here from St. Lucia to Swaziland. Has many diff countries with some in blocks. F-VF, much NH (100's) **Est 200.00+**

PAPUA NEW GUINEA:
598. ○★ Accum of mainly 1970's-80's issues. Has a stockbook of NH mint sets; used sets still in original P.O. envelopes the way they acquired as new issues; plus 4 stockcards of assorted used. F-VF (100's) . . . **Est 125.00+**

BR. COMMONWEALTH MYSTERY LOT WITH 14 POUNDS OF UNSORTED MATERIAL:
599. ○★ Very rich range of unorganized material loose in a carton, early to modern. Many diff countries represented from all over the globe. Has stamps in glassines, in envelopes, in '102' cards, in sleeves, on pages & stockcards; covers, postcards & Postal Stationery; odds & ends, packets, etc. We saw ranges of Br. Africa, GB, Ireland, Malta, Sierra Leone, Br. Pacific, etc. Majority VG-VF (1,000's) **Est 400.00+**

GR. BRITAIN IN 3 BINDERS:
600. ○ Wholesale accum of duplicated used mounted on pages. Primarily QE era from 1950's-80's with commems, defins & Xmas. Also some envelopes with duplicated used. VG-VF (1,000's) **Est 75.00+**



QUEEN MOTHER TOPICAL COLLECTION:
601. ○★ Attractive coll of QUEEN MOTHER topicals on pages & stockcards. These contain her birthday issues, life & times, omnibus types, etc. Wide variety of Br. Commonwealth countries with singles, se-tenant pairs, souvenir / miniature sheets, some covers, etc. Primarily mint, F-VF (450 stamps 70 SS's, 17 covers) . . . **Est 200.00+**

MAURITIUS MINT COLLECTION:
602. ★ 266/1056, etc. Nice all diff coll from 1961-2008. Has a wide variety of primarily sets, identified in '102' cards. Incl better like 339-56 (\$31), 444-63 (\$24), etc. F-VF, almost all NH (345 stamps) **2024 Scott 495.00**

CAPE OF GOOD HOPE & RHODESIA DOCUMENT 1894:
603. ○ Ten-page Antenuptial Agreement relating to 2 individuals & their properties in Cape of Good Hope & Rhodesia. Has 3 QV 1 Sh Revenues & two 2 Sh / 6d Rhodesia fiscals affixed; plus "Cape Colony & S.A. Republic" notary h/s. F. Interesting **Est 85.00+**

SOUTHERN RHODESIA 1931 DOCUMENT:
604. ○ Two page DEED OF TRANSFER (for a property) legal document drawn up at Fort Victoria having 10Sh & £1 Revenues & 2Sh stamp all with fiscal handstamps. Has signatures, official handstamps, etc. F. **Est 50.00+**



FIJI COLLECTION 1878-1959:
605. ○★ 40/173, B1/MR2, Primarily mint coll of singles & sets in mounts on pages. Incl mint 74-6 (\$73), 119-20 (\$52), 123 (\$32), 125 (\$45), 162 (\$35); used J10 (\$60), etc. VG-VF. 2024 Scott \$707 (101) **Est 275.00+**

STOCKBOOK OF USED AUSTRALIA:
606. ○ Lighthouse 16-page stockbook over half full with a duplicated accum from 1930's-2000's. Wide variety of commems & defins. Has values to \$5 & \$10. Mainly F-VF (100's) **Est 90.00+**

GR. BRITAIN 1937 CORONATION LABELS:
607. ★ Two diff sheets of 60 large size coloured labels issued for the 1937 Coronation of KGVI. Each sheet contains diff scenes of the Royal Family, Royal events, historical kings & queens, pageantry, etc. These were printed by Harrison & Sons in England. F-VF, NH, some separation (120 labels) **Est 90.00+**

ST. LUCIA COLLECTION:
608. ○★ All diff coll from 19th Century up to 1996 on printed pages. Primarily used with a wide range of commems, pictorials & defins. Good base to build on. VG-VF (540 diff) **Est 100.00+**

AUSTRALIA MINT NEVER HINGED COLLECTION 1952-1980:
609. ★ 249/731, C8/J83, Nice coll of singles, sets, Booklet panes & SS's; all in mounts, on pages. Incl 450a-7a (\$52), 508 (\$45), etc. Has many lovely topicals like Christmas, planes, animals, sports, trains, ships, landscapes, etc. F-VF, NH (377 stamps, 3 SS's, 16 Booklet panes) **2023 Scott 493.00**



IRELAND TWO VOLUME COLLECTION 1922-1995:
610. ○★ 1/978, C1/J11, Nice coll neatly displayed on pages in two Gibbons Exeter albums. A mixture of mint & used in the earlier, almost all mint & nearly cpl from 1968 on. Highlights incl various 1922 surcharge types; used 96-8 (\$290); mint 65-75 (\$108), 91 (\$30), 118-19 (\$38), 537-56 (\$47), 550a-c (\$64), 658-9 (\$32). Mostly F-VF. Previous owner's older Scott \$1,900 & estimated very reasonably (880 stamps, 21 Booklets or panes) **Est 500.00+**

GR. BRITAIN LOCALS, LABELS, ETC:
611. ○★ Interesting coll of GB locals, labels, mail strike stamps, etc. in a stockbook plus more on pages / stockcards, etc. Has Lundy Is, Davaar Is, Sanda Is, Talyllyn Railway, North Yorkshire Moors Railway, Staffa, Eynhallow, various stamp exhibition sheetlets, & more. Incl 1952 Herm Island Pigeon Post cover with metal grommet to attach to pigeon's leg. F-VF (100's) **Est 225.00+**

GR. BRITAIN 1957 POSTAL UNION CONGRESS PRESENTATION BOOK:
612. ★ Red hardcover Presentation Book (10 x 12 inches) with gold crest issued by Gr. Britain for delegates at the 1957 Postal Union Congress held in Ottawa Canada. Inside has sets of the current stamps with values to £1, plus postage dues to 5 Sh, Tangier overprinted stamps, & postal stationery. VF. **Est 300.00+**



GR. BRITAIN OFFICES IN MOROCCO 1898-1956:
613. ○★ 1/280, Primarily mint coll of all diff singles & sets in mounts on pages. Incl mint 27-8 (\$42), 32 (\$50), 34-42 (\$83), 64 (\$45), 83-8 (\$55), 246-62 (\$86), 268-9 (\$32), etc. Also some Fr. currency issues. F-VF. 2024 Scott \$783 (153) **Est 275.00+**

STAMPLESS GR. BRITAIN COVERS 1825-1850:
614. ☒ Interesting group of 10 stampless covers mainly from London to Paris; plus one to Switzerland (1825). Has a variety of postal markings incl 4 diff 1-2 line London local cancels. Some have interesting contents incl letter to the US Consul, Nantes. F-VF, much to study **Est 175.00+**



GR. BRITAIN TRANS-ATLANTIC LETTERS 1830-1859:
615. ☒ Interesting coll of 10 Trans-Atlantic stampless ship letters. From Liverpool, London, & Manchester; to USA. Has a variety of m/s & hammer rates, cancel types, transits, h/s's, etc. Carried aboard ships like Pacific, Samuel Robertson, Arabia, Africa, Orphan, Lanarkshire & Kangaroo. F **Est 400.00+**

WALT DISNEY TOPICALS:
616. SS★ All mint coll of 35 diff modern souvenir & miniature sheets all depicting Disney topicals. Contains only Br. Commonwealth countries with popular characters like Peter Pan, Bambi, Donald Duck, Lion King, Toy Story, etc. Incl a cpl set of 6 diff Guyana with vintage movie posters Cat \$52. VF, NH **Est 100.00+**

MINT IRELAND COLLECTION:
617. ★ 1/1035, Attractive coll neatly displayed on pages / stockcards from 1922 - 1996. Lots of lovely cpl sets here incl better items. F-VF. 2023 Scott \$735 (320) **Est 250.00+**

GR. BRITAIN QV STOCK 1841-1900:
618. ○ 3/126, BOB, Valuable duplicated stock neatly arranged on stockcards, from 1 to 75+ of each. Some highlights are 150 imperf & perf Penny Reds, 26 (23 - \$2,875), 27 (15 - \$1,500), 34 (10 - \$750), 42 (4 - \$1,040), 48 (5 - \$1,125), 55 (4 - \$800), 96 & 108 (\$415), 104 (\$210), 120 (33 - \$1,485), etc. Good source for shades varieties & cancels. Also a few mints. Majority VG-VF. Huge Cat value (1,288) **Est 1,500.00+**

GR. BRITAIN 1961 PRESENTATION BOOK:
619. ★ Red hardcover Presentation Book (10 x 12 inches) with gold crest issued by Gr Britain for delegates at the 1961 Conference of European Postal & Telecommunications Administrations, held in Torquay. Contains various defins to £1, commem sets, regionals. One page with some age spotting otherwise. F. VERY SCARCE. **Est 300.00+**



MALAYA KEDAH COLLECTION 1912-1957:
620. ○★ 20/93, Coll of all diff singles & sets in mounts on pages. Incl mint 46-50 (\$71), 1948 Silver Wedding (\$35), 61-81 (\$169), 83-93 (\$108), etc. Mostly F-VF (75) **2024 Scott 484.00**

NORFOLK ISLAND COLLECTION 1947-1981:
621. ○★ 1/282, Beautiful coll mounted on pages with cpl sets, singles, & souvenir sheets. A few of the earlier issues are used, otherwise all mint. F-VF (244 stamps, 2 SS's) **2024 Scott 213.00**

BARBUDA IMPERFORATE SHEETS:
622. ★ 167-9, Cpl set of 3 diff imperf sheets of 25 of the 1974 UPU topical. VF, NH. Scott unlisted as imperforates (75 stamps) **Est 65.00+**

AUSTRALIA MODERN USED:
623. ○ Six double-sided stockcards with an extensive all diff coll of modern used from 1990-2013. Terrific variety of commems, pictorials, Xmas & defins with no duplication. F-VF. STC \$850 (Approx 1,200 stamps) . . . **Est 200.00+**



BARBADOS COLLECTION 1852-1983:
624. ○★ 3/616, B1/MR1, Primarily mint QV-modern coll of singles, sets & SS's on pages. Incl mint 3 (\$30), 15 (\$35), 110-2 (\$48), 165-79 (\$90), 186-9 (\$30), 193-201A (\$39), 495-511 (\$39); used 20 (\$37), 27 (\$100), 36 (\$70), 193-201A (\$33), etc. Also many others in the \$1-\$23 Cat range, some with both mint & used stamps. Has nice topicals like flowers, sports, architecture, ocean life, boats, planes, birds, old cars, Scouting, etc. VG-VF. 2024 Scott \$1,619 (654 stamps, 13 SS's) **Est 600.00+**

SOUTH AFRICAN HOMELANDS SIGNED FDC'S:
625. ☒ Fascinating coll of official First Day Sheets franked by beautiful topical sets & tied by special cancels from Bophuthatswana, Ciskei & Venda. Each item is Signed by the Stamp Designer or some other dignitary, from 1977-84. VF (27) **Est 60.00+**

MALAYSIA 1966 "ORCHID" COVERS:
626. ☒ Cpl set of 13 diff 1966 P.O. Philatelic Exhibition cach covers. Franked by sets of 7 Orchid issues from the 13 diff States all tied by Penang 18 Aug 1966 CDS's. Cachets depict variety of stamps in original colours. VF **Est 65.00+**



MALAYA KGVI SILVER WEDDINGS:
627. ★ Cpl set of 11 diff KGVI 1948 Silver Wedding sets from all of the diff Malayan States. F-VF, LH (22) . . **2024 Scott 356.00**

BR. COMMONWEALTH 1937 CORONATION SET COVERS:
628. ☒ Attractive coll of 11 diff 1937 Coronation omnibus sets on covers from a variety of countries. Mainly FDC's incl 3 Reg'd. F-VF **Est 50.00+**

BERMUDA QV SURCHARGED SHEET:
629. ★ 26, Cpl QV 1 Farthing on 1 Shilling surcharged CROSS GUTTER sheet of 240. F-VF, NH, folded, minor wrinkles in 2 columns, toning in selvage. A great item for the specialist & a nice showpiece! 2024 Scott \$1,440+ **Est 400.00+**

AUSTRALIA KOOKABURRA FULL SHEET:
630. ★ 95a, Scarce full sheet of the 3 Pence Kookaburra containing 15 panes of 4. F-VF, OG, some separation & minor flaws. 2024 Scott \$3,000+ **Est 1,500.00+**



ISLE OF MAN COLLECTION 2007-2012:
631. ★ Blue Lighthouse hingeless album & slipcase with a beautiful coll of mints virtually cpl from 2007-12. Has many nice sets, souvenir / miniature sheets, self adhesives, etc. VF, NH. 2024 Scott is \$1,097 for the stamps & retail value of album is \$350 (400 stamps, 40 SS's) **Est 500.00+**

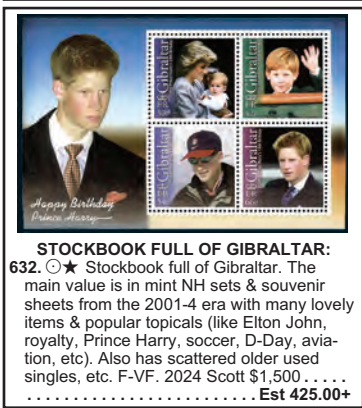

STOCKBOOK FULL OF GIBRALTAR:
632. ○★ Stockbook full of Gibraltar. The main value is in mint NH sets & souvenir sheets from the 2001-4 era with many lovely items & popular topicals (like Elton John, royalty, Prince Harry, soccer, D-Day, aviation, etc.) Also has scattered older used singles, etc. F-VF. 2024 Scott \$1,500 **Est 425.00+**



BAHAMAS COLLECTION 1863-1983:
634. ○★ 11/546a, B1/MR14, QV-modern coll of singles, sets & SS's on pages. Incl used 14 (\$85), 24-5 (\$82), 31 (\$100); mint 44-7 (\$96), 49-56 (\$72), 65-9 (\$34), 116-29 (\$63), 148-9 (\$45), 132-47 (\$84), 185-200 (\$37), 204-18 (\$41), 426-13 (\$40), etc. Many have both used & mint stamps. Mostly VG-VF. 2024 Scott \$2,111 (618 stamps, 17 SS's) **Est 600.00+**

MALAWI MINT NH COLLECTION:
635. ★ 48/686, J1-6, All diff collection Scott numbered & priced on '102' cards. Many beautiful cpl sets. F-VF, NH (250 stamps) **2024 Scott 528.00**

HONG KONG ACCUMULATION 1978 - 2002:
636. ★ 347/982a, Binder with a nice variety of sets in corner blocks, blocks of 10, gutter blocks of 10 & some SS's. Has beautiful topicals like architecture, flowers, space, Royalty, birds, Lunar New Year, maps, costumes, etc. VF, NH. 2024 Scott \$3,600 (100's) **Est 1,100.00+**



MALTA COLLECTION 1885-1983:
637. ○★ 10/636, B1/MR2, QV-modern coll of singles, sets & a few SS's on pages incl used 67 (\$37); mint 592-607 (\$25), etc. Plus many others in the \$1-\$5 Cat range. Mostly F-VF. 2024 Scott \$547 (565) . . **Est 200.00+**

NEW ZEALAND COLLECTION 1882-1980:
638. ○★ 617/21, Primarily used coll mostly on pages incl used 170 (\$55), C4 (\$25), etc. Also a few Ross Dependency issues. Has defins, commems & values to 1Sh, 3Sh, 5Sh & 10Sh. VG-VF. 2023 Scott \$477 (343) . **Est 140.00+**

TRINIDAD & TOBAGO REVENUE SHEET:
639. ★ Cpl sheet of 100 of the \$19.35 National Insurance High Value, circa 1990, printed by Bradbury Wilkinson & Co. VF, NH, one fold (Face Value \$1,935) **Est 125.00+**



MALAYA JOHORE COLLECTION 1893-1955:
640. ○★ 18/156, J1-10, Collection of all diff singles & sets in mounts on pages & on a stockcard. Incl mint 130-50 (\$180), J1-10 (\$276), etc. VG-VF (77) . **2024 Scott 668.00**



BR. COMMONWEALTH SOUVENIR SHEETS:
641. SS★ Nice coll of 124 diff modern souvenir / miniature sheets from the 1960's - 2000's. Wide variety of colourful issues from various countries. Loaded with popular topicals incl famous people, Royalty, wildlife, ships, etc. VF, NH **Est 250.00+**

COMPLETE MINT MALAYSIA COLLECTION 1963-1979:
642. ★ 1-197, Beautiful cpl mint coll neatly arranged on pages. We noted 20-7 (\$69), etc. Also has Malaya #s 80-115. F-VF, most NH (245) **2024 Scott 374.00**



ANTIGUA COLLECTION 1863-1979:
643. ○★ 2/546, MR1-3, Nice coll of primarily mint with singles, sets & SS's on pages. Incl used 2-4 (\$122); mint 167-82 (\$36), 241-57 (\$36), etc. Has lovely topicals like uniforms, Royalty, sports, ships, flowers, fish, Christmas, maps, butterflies, birds, Scouts, etc. VG-VF. 2024 Scott \$821 (514 stamps, 28 SS's) **Est 250.00+**

IRELAND EUROPA ISSUES:
644. ★ 175/562, Lot of 20 diff Europa issues in sets from 1960-83. F-VF (41 stamps) **2024 Scott 196.00**

ROYAL WEDDING WILLIAM & CATHERINE:
645. SS★ Lot of 8 diff SS's celebrating the 2011 Royal Wedding of HRH Prince William & Catherine Middleton. Also 3 unlisted & uncounted Togo sheets. VF, NH. **Scott 2023 86.00**



VICTORIA AUSTRALIA FORGERIES & REPRINTS:
646. ○★ Interesting specialized coll of 19th Century fakes / forgeries / reprints / fake cancels, etc. neatly displayed & written up on pages. Has singles, pairs, blocks & multiples with mint & used. Values up to 5Sh, 10Sh & £1. Mostly VG-VF (137) **Est 900.00+**

MALTA & GIBRALTAR COLLECTION:
647. ○★ Coll of each country neatly mounted on printed pages. Has stamps from 19th Century up to 1999. Primarily used with a wide array of commems, pictorials & defins. Has nice singles, sets & values up to 5Sh, 10Sh. Excellent base for continuation. VG-VF (1,135) **Est 200.00+**



MALAYA NEGRI SEMBILAN COLLECTION 1891-1963:
648. ○★ 1/74, Coll of all diff singles & sets in mounts on pages. Incl mint 9 (\$35), 22B (\$40), 1948 Silver Wedding (\$28), 38-58 (\$125), 64-74 (\$58), etc. Mostly F-VF (52) **2024 Scott 387.00**



VANUATU MINT NH COLLECTION:
649. ★ 280/1098, Interesting all diff coll from 1980-2016, identified in '102' cards. Has many nice cpl sets. F-VF, NH. Seldom offered area (Over 400 stamps) **2024 Scott 626.00**

SINGAPORE MINT NH COLLECTION:
650. ★ 650/1392, Nice all diff coll of sets from 1993-2009, numbered & priced in '102' cards. Lovely fresh lot, VF, NH (310 stamps) **2024 Scott 422.00**

GR. BRITAIN TWO PENNY BLUE & ONE PENNY RED IN SPECIAL ALBUM:
651. ○ Special souvenir folder / album containing used examples of Gr. Britain #2 & #3 (this is on a Feb 1850 cover). Nicely presented & Certificate of Authenticity accompanies. F. 2024 Scott \$1,007. **Est 275.00+**

FALKLAND ISLANDS MINTS 1937-1953:
652. ★ 81/121, Nice collection of mints incl 1938-46 set to £1. F-VF, many NH (29 diff) **2024 Scott 426.00**

BR. COMMONWEALTH QV-QE COLLECTION:
653. ○★ Coll on stocksheets with some extras. The strongest showings are of Canada & BNA, India, West Indies & Ireland but many countries are represented. Strength in QV-KGVI era. Highlights incl used Canada 84, 158-9, 176-7, 211-45, E1-7 plus some Revenues; Newfoundland 59, 96, etc. A few fits but mostly VG-VF. Old Cat value from 5-10 years ago was \$2,650 (Over 1,100) **Est 500.00+**



TONGA TIN CAN MAIL COVERS:
654. ☒ Coll of 6 diff TIN CAN MAIL covers 1934-7 with a myriad of markings, handstamps & cachets. Has a variety of stamp frankings. The covers are addr to Canada, USA, England, etc. F. **Est 275.00+**

GR. BRITAIN EARL OF CLARENDON MEMORABILIA:
655. ○ Fascinating group of 8 letters & 5 fronts 1850-9 addr to the Earl of Clarendon. Also one piece signed by him addr "The Queen". We noted items from Ambassadors in Paris & Constantinople & Turkish Ambassador in London. He served in several posts incl Secretary of State 3 times. F (14 items) **Est 100.00+**

QE DIAMOND & SAPPHIRE JUBILEE:
656. SS★ Coll of 25 diff souvenir / mini-sheets from 2012-18 celebrating the Diamond & Sapphire Jubilee. Has a nice variety of area, also a few unlisted & not counted. VF, NH **2023 Scott 299.00**



GIBRALTAR KGVI TO ONE POUND:
657. ★ 107-18, Specialized coll of KGVI issues up to £1 incl perf/shades. F-VF, primarily NH. 2024 Scott \$870 (30) **Est 325.00+**

JAMAICA ACCUMULATION:
658. ○ Three stockcards full with a duplicated used accum, mainly 1930's-80's. Primarily large size commems & pictorials. F-VF (Over 500) **Est 65.00+**



FIJI DEALER'S STOCK:
659. ★ 53/212, Counter stock binder with a clean dealer's stock of mint Fiji from 1890's-1960's. Has singles & sets all identified in '102' cards. Has a wide range of issues with useful duplication & no excessive quantities of any one item. Has values up to 10 Sh & £1. VG-VF, much NH. Previous owner's Cat/Retail is \$1,540 (Several 100) **Est 450.00+**

SWAZILAND MINT NH COLLECTION:
660. ★ 67/753, etc. Fresh all diff coll of sets & singles in '102' cards. Lots of beautiful issues & popular topicals. F-VF, NH (Approx 400 stamps) **2024 Scott 603.00**



NEW ZEALAND COLLECTION 1864-1993:
661. ○★ 31/1189, BOB, Lovely coll neatly identified in '104' cards. Ranges from QV issues to modern topical sets; plus a variety of back of book issues. We noted used 31 & 39 (\$97), 67A-9 (\$44), 130-9 (\$67), 146 & 150 (\$85); plus mint 73-4 (\$66). Majority VG-VF. 2023 Scott \$1,102 (239) **Est 350.00+**



GR. BRITAIN OFFICES IN TANGIER 1927-1957:
662. ★ 501/611, Nice coll in mounts & on pages, nearly cpl between these numbers. Incl 543-5 (\$79), 550-58 (\$64), etc. Also a few diff shades. F-VF, some NH (101) **2024 Scott 356.00**



COMPLETE 1935 SILVER JUBILEE OMNIBUS SET:
663. ★ Complete set of 1935 Silver Jubilee omnibus issues from all Br. Colonies. Fresh colours, F-VF, LH (245 diff stamps) **2024 Scott 1,401.00**

BARBADOS COLLECTION:
664. ○★ Wide ranging coll in order on printed pages from 19th Century up to 1996. Mainly used with a nice variety of commems & defins. Has values up to \$2.40, \$2.50, \$5 & \$10. F-VF (685) **Est 150.00+**



MAURITIUS COLLECTION 1849-1954:
665. ○★ 7/265, E3/J5, QV-QE coll of all diff singles & sets in mounts on pages. Incl used 24-6 (\$145); mint 56 (\$50), 60-1 (\$127), 85 (\$145), 159 (\$47), 204-7 (\$44), 235-49 (\$80), 251-65 (\$65), etc. VG-VF. 2024 Scott \$804 (131) **Est 275.00+**

GR. BRITAIN STAMPLESS COVERS 1822-1831:
666. ☒ Interesting coll of 24 diff stampless covers. Has a variety of m/s rates, Bishop Marks, cancels & destinations. We noted cancels from Bristol, Carlisle, Derby, Fording bridge, Shaftesbury, Shrewsbury, Wimbome, etc. Contents both personal & business related. Mixed condition. Majority VG-F. **Est 175.00+**

BERMUDA COLLECTION:
667. ○★ Coll in order on printed pages from 19th Century up to 1990's. Primarily used with a wide variety of commems, defins, values to £1, \$5, etc. Strength in QE era. VG-VF (590 diff) **Est 125.00+**

EARLY ENGLAND NEWSPAPER 1814:
668. ○ Early London newspaper "The English Chronicle & Whitehall Evening Post" 22 Oct - 25 Oct, 1814. Has red 3 Pence rated handstamp. Makes fascinating reading with news of the War of 1812 (incl Canada), events & happening at that time. VG+, some age stains, etc **Est 85.00+**

AUSTRALIA 1966-1981 COLLECTION:
669. ○★ 394/818, Attractive coll on pages of primarily used. Lots of beautiful commems & defins with values up to \$4, \$5, \$10, etc. F-VF (Approx 600) **Est 100.00+**

MINT GR. BRITAIN FACE £120:
670. ★ Coll of mints from 1970's-90's with a range of commem sets plus Machin Head defins, Regionals, etc. Wide variety. F-VF, NH. Face value is £120 or \$203 Cdn. **Est 140.00+**



TUVALU MINT NH COLLECTION:
671. ★ 1/1103, etc. Very attractive coll of all diff sets in '102' cards. Has a wide range of stamps from 1976-2009 with many beautiful issues & topicals. Also has some separate islands sets. Fresh, F-VF, NH (Over 1,000 stamps) **2024 Scott 817.00**

BOX FULL OF DOMINICA:
672. ○★ Small box full of loose unsorted Dominica stamps, primarily mint, mainly 1940's-80's. Duplicated but a tremendous variety of large size commems & pictorials. Has values up to \$4.80 plus some souvenir sheets. There is a large quantity of stamps here - much more than it looks on first glance! Mostly VG-VF (Couple 1,000) **Est 200.00+**

CHANNEL ISLANDS & ISLE OF MAN:
673. ★ Duplicated mint NH accum of new issues, most in glassines as received from the Philatelic bureau. Also incl some Alderney issues. Primarily 1980's-90's. Topicals abound with many gorgeous sets, SS's & Booklets. VF, NH (100's) **Est 200.00+**

BR. COMMONWEALTH MYSTERY BOX:
674. ○★ Box of unsorted material, older to modern. Has stamps in glassines; in envelopes; in sleeves; on pages; loose on & off paper; in bundles; covers; odds & ends; etc. Has strength in Gr. Britain, Ireland, Australia & Canada. We noted British Presentation & Collector Packs; Australia 1997 annual coll; etc. Majority VG-VF (1,000's) **Est 250.00+**

GR. BRITAIN ACCUMULATION:
675. ○★ Box crammed full of material from All Reigns. Has stamps in '102' cards, glassines & sleeves; on pages & stockcards; in colls & accum; odds & ends; range of Penny Reds; mint coll from 1953-79; interesting BOB; etc. Unchecked by us & needs careful examination. Majority VG-VF (1,000's) **Est 350.00+**



SEYCHELLES COLLECTION 1890-1957:
676. ○★ 1/194, QV-QE coll of primarily mint containing all diff singles & sets in mounts on pages. Incl mint 132, 137-8 (\$90), 142, 144 (\$142), 157-71 (\$87), 173-9 (\$92), etc. Also a few Maldivic Is stamps. VG-VF. 2024 Scott \$659 (119) **Est 225.00+**

TWO VOLUME AUSTRALIA COLLECTION 1913-2001:
677. ○★ Two volume coll of primarily used on printed pages. Has a wide array of commems, pictorials, defins plus some BOB. Excellent base to build on. Mainly VG-VF. 2023 Scott \$1,600 (Many 100's) **Est 425.00+**

CAYMAN IS COLLECTION:
678. ○★ Coll of about 500 diff on printed pages from earlier issues up to 1990's. Has a nice range of singles, sets, values up to £1, \$2, \$4, etc. Mainly used, F-VF **Est 135.00+**



GR. BRITAIN KE-EARLY QE:
679. ○★ 127/386, J1/O72, Extensive coll of mainly used on pages, nearly cpl for the period. Highlights incl used 127-40 (\$716), 159-72 (\$87), 179-81 (\$335), 203-4 (\$43), 222-4 (\$150), O32 & O34-5 (\$195), O40 (\$40). Some fits but most F-VF. 2019 Scott \$2,250+ (215) **Est 425.00+**

GR. BRITAIN KE-KGVI COLLECTION:
680. ○★ 127/291, Lovely KE-KGVI coll neatly arranged on pages from 1902-51. Some extra shades & cancels here. Some highlights are used 127-41 (\$1,268), 173-4 (\$500), 179-81 (\$335), etc. Majority VG-VF (255) **Est 325.00+**

GR. BRITAIN OFFICES ABROAD:
681. ○★ Coll of Offices in Morocco & Turkey. VG-VF (86) **2024 Scott 223.00**

BR. COMMONWEALTH SPECIMEN OVERPRINTS:
682. ★ Attractive coll of sets & souvenir sheets with "SPECIMEN" overprints from West Indies & Seychelles, from 1980's. Many are Charles & Diana related. VF, NH (32 stamps, 12 SS's) **Est 75.00+**



CEYLON COLLECTION 1857-1959:
683. ○★ 3/358, B1/MR3, QV-QE coll of all diff singles & sets in mounts on pages. Incl used 3 (\$45); mint 328 (\$52), 346-56 (\$37), etc. VG-VF. 2024 Scott \$369 (152) **Est 125.00+**

PITCAIRN ISLANDS MINT SETS:
684. ★ 1/113, Coll of 7 diff mint sets from 1940-70 incl 1-8 (\$84), 20-30 (\$52), etc. F-VF, LH (39) **2023 Scott 166.00**

GR. BRITAIN STAMPLESS COVERS 1800-1819:
685. ☒ Interesting coll of 17 diff stampless covers. Has a variety of m/s rates, Bishop Marks, cancels & destinations; to/from London. We noted 1800 cover with real oval time b/s & 6 covers with neat Collumton cancels. Contents are both personal & business related. Mixed condition but majority VG-F, opened for display **Est 175.00+**

SAMOA & SOLOMON ISLANDS:
686. ★ Fresh mint coll neatly arranged on stockcards, from 1930's-80's. Many complete topical sets. A few also collected as blocks. F-VF, much NH (236) **2024 Scott 178.00**



MALAYA PENANG COLLECTION 1948-1957:
687. ★ 1-55, Cpl run of issues between these numbers. F-VF **2024 Scott 329.00**

CYPRUS COLLECTION 1880-1951:
688. ○★ 2 (PI 201)/166, Primarily mint collection neatly arranged on pages. Some highlights are mint 2 (PI's 201, 205 & 215-6 - \$165), 10 (\$52), 51 & 53-4 (\$74), plus used 12-3 (\$75). F-VF. 2023 Scott \$641 (46) **Est 225.00+**

BR. COMMONWEALTH MINT COLLECTION:
689. ★ Fresh mint colls of Sarawak, Seychelles & Singapore neatly arranged on stockcards, mainly 1930's-80's. Many cpl topical sets here, a few also collected as blocks. F-VF, much NH (236) **2024 Scott 282.00**



TRISTAN DA CUNHA MINT NH COLLECTION:
690. ★ 13/1059, etc. Very nice all diff coll from 1953-2015. Has a wide variety of beautiful cpl sets identified on '102' cards. Also a few booklet panes. F-VF, virtually all NH (600 stamps) **2024 Scott 1,195.00**

SOUTH AFRICA HOMELANDS:
691. ★ Attractive all diff coll identified in '102' cards. Has issues from 1980's-90's with Bophuthatswana, Ciskei, Transkei & Venda. Lots of nice sets. F-VF, NH (697) **2024 Scott 481.00**

TURKS & CAICOS IS MINT NH COLLECTION:
692. ★ 141/1500, etc. Very nice all diff coll from 1964-2008. Has many nice cpl sets in '102' cards. Also some Caicos Islands. Fresh, F-VF, NH (Over 400 stamps) **2024 Scott 570.00**

3. FOREIGN:

GERMANY ACCUMULATION:
693. ○ Duplicated accumulation on black stockcards mainly 1910's-2000. Has a wide array of commems, pictorials, defins, semi-postals, etc. Good variety of issues with useful duplication. Mainly F-VF (Couple 1,000) **Est 150.00+**



SWITZERLAND SEMI-POSTAL COLLECTION:
694. ○★ B1/B594, Three-ring binder full with an early to modern duplicated coll in mounts on pages, from 1913-93. Has many lovely cpl sets with both mint & used, some in blocks & some on each FDC's. Incl mint B3-6 (\$163); used B12-24 (\$320); etc. F-VF, nice clean lot with many mint NH. Scott from a few years ago \$2,600 (1,323 stamps, 36 FDC's) **Est 700.00+**

PEOPLE'S REPUBLIC OF CHINA COLLECTION:
695. ★ 2258-2428, COMPLETE mint coll neatly arranged on pages, from 1990-2. Lovely topical commems & pictorials, plus Souvenir Sheets. VF, NH (196 stamps, 2 booklets, 11 SS's) **2024 Scott 301.00**

GUINEA COLLECTION:
696. ○★ Coll on pages from 1959-1977, primarily used. Wide variety of large size commems & pictorials loaded with topicals. F-VF (600) **Est 75.00+**



FOREIGN REVENUE COLLECTION:
697. ○★ Interesting coll of Foreign REVENUES neatly arranged on pages. Mostly 19th Century to early 20th Century & primarily used. Has strength in Austria; Brazil & Mexico plus other Latin America; Italy; Japan; Spain & Cuba; Turkey; etc. Wide variety & lots of unusual items. Majority VG-VF, some flaws. (Approx 1,530) **Est 650.00+**

GERMANY COVER COLLECTION:
698. ☒ Diverse range of postal history from 1878 up to early post WWII. Lots of interesting items with covers, postcards, view cards, postal stationery, etc. We saw Official & commercial covers; post WWII Occupation; WWI Feldpost; Inflation covers; Money Order advices; Berlin covers; meters; 3 diff 1936 Berlin Olympic postcards; Germania frankings, etc. Great variety of single & multi-frankings, cancels, rates & destinations. Most VG-F+, some fits (98) **Est 400.00+**

SWITZERLAND ON "102" CARDS:
699. ★ 41/1104, Attractive asst of older to modern sets, singles & a few souvenir sheets all Scott numbered & priced. Primarily diff with a nice range of commems, pictorials & defins. Incl some better items with good Cat value. F-VF, primarily NH. 2024 Scott \$895 (Several 100) **Est 275.00+**

LUXEMBOURG ACCUMULATION:
700. ○★ Duplicated accum of older to modern on stockcards & pages. Primarily used with commems & defins. VG-VF (100's) **Est 75.00+**



GERMAN OFFICES & COLONIES:
701. ○★ Attractive coll from 12 diff Offices & Colonies, from 19th Century to 1910's. Some collected both as mint & used; plus extras selected for cancels. We noted used German Offices in China 3-6 (\$71), 54 (\$40), in Morocco 54 (\$65), in Turkey mint 1 (\$52) & used 40 (\$45), Cameroun used 102 (\$47), Samoa used 66 (\$52), etc. Majority VG-VF. 2024 Scott \$1,047 (245) **Est 425.00+**

FRENCH ANDORRA MINT NH:
702. ★ 156/256, Small stock numbered & priced on '102' cards with light duplication. F-VF, NH (75) **2024 Scott 272.00**

SWITZERLAND WWII PATRIOTIC MILITARY POSTCARDS:
703. ☒ Fascinating coll of 7 diff b/w & colour illustrated Military postcards & Feldpost cards neatly written up on pages, from 1939-44. All have Swiss Army franks tied by FPO cancels from 6 diff units. Incl large size 1944 Christmas card with note of gratitude from General Guisan. VF. **Est 150.00+**

PORTUGAL COLLECTION 1858-1985:
704. ○★ 11/1627, BOB, Interesting coll neatly arranged on a stockcard. Has early classics up to modern topical mint sets. Majority VG-VF, some NH. 2023 Scott \$609 (238) **Est 175.00+**



GERMANY COLLECTION/ACCUMULATION WITH STAMPS & SOUVENIR SHEETS:
705. ○★ Diverse primarily mint NH coll / accum in a stockbook. Mainly 1960's to 2000's but does have a few earlier. Tremendous range of commems, pictorials & semi-postals singles & sets; plus souvenir sheets. We also saw Berlin issues. A rich lot that will have significant Cat Value. F-VF, almost all NH (Approx 1,225 stamps, 80 SS's) **Est 400.00+**

FAROE ISLANDS COLLECTION:
706. ○★ 7/508, Attractive coll neatly arranged on stockcards, from 1975 up to 2009. Some collected both as mint & used. F-VF, mint are NH (184 stamps, 3 SS's, 5 Booklets) **2024 Scott 302.00**

WEST GERMANY & FRANCE COMMEMS & PICTORIALS:
707. ○★ Six stockcards of Germany & one of France containing large size commems, pictorials & semi-postals. Has stamps from about 1960's - 2000's with lots of beautiful items. Nice quality lot with neat postmarks. Also has a few defins. F-VF (Approx 750) **Est 125.00+**

SWITZERLAND COLLECTION:
708. ○★ Attractive coll on pages from 19th Century up to 1991. Has a wide range of commems, defins, semi-postals, etc. Lots of nice mints in the later issues. Unchecked in any detail by us. VG-VF (980) **Est 175.00+**

NETHERLANDS COLLECTION 1852-1990:
709. ○★ Extensive coll on pages from several sources. Has a wide array of commems, pictorials, defins, semi-postals plus other BOB. Terrific variety of issues incl some better. VG-VF (Over 1,300) **Est 250.00+**

SWITZERLAND COLLECTION 1867-1978:
710. ○★ 58/655, BOB, Attractive coll neatly arranged on a stockcard. Has Helvetias up to modern commems, pictorials & semi-postals incl many cpl sets. We noted used 86-8 (\$76), B81-4 (\$45), etc. Primarily mint. Majority F-VF, some NH. 2023 Scott \$487 (284) **Est 135.00+**



FRENCH INDIA COLLECTION 1892-1952:
711. ○★ 1/233, B1/J28, Primarily mint coll of all diff in mounts on pages, nearly cpl between these numbers. Incl mint 78-9 (\$48), 191-209 (\$106), 212-29 (\$37), 414-6 (\$39), J1-28 (\$46), etc. Also many others in the \$1-\$18 Cat range. Mostly F-VF, some mint NH (240) **2024 Scott 779.00**

GERMANY COLLECTION IN SCOTT SPECIALTY ALBUM:
712. ○★ Nice Scott Specialty Album with printed pages up to 1971. Has a wide variety of Germany issues from 1870's onwards with commems, pictorials, defins, semi-postals & other BOB. Also has post war Zones, Berlin & DDR. Has items up to \$50 each. A nice clean coll with the majority being used. An excellent base to build on. VG-VF. Scott \$2,735 not counting the DDR (Many 100's) **Est 750.00+**



NETHERLANDS COLLECTION 1867-1998:
 713. ★ 7/1014, B1/O57, Attractive coll of all diff sets, souvenir / mini-sheets & a few booklets in hingeless mounts in two Davo albums. A wide array of commems, defins & BOB. Incl used 22 (\$70), 83a (\$110), B54-7 (\$41); mint 286-300 (\$60), B1-3 (\$80), B25-32 (\$52), B50-3 (\$41), B144a-5a (\$175), B214-8 (\$47), J11, (NG, \$210), O2-7 (\$66), etc. Has topicals like birds, ships, art, folklore, architecture, sports, etc. VG-VF, many mint NH. 2023 Scott \$4,200 (1,962 stamps, 66 SS's / sheets, 6 Booklets). **Est 1,400.00+**

ROMANIA ALL DIFF COLLECTION:
 714. ★ Extensive all diff coll on pages from 19th Century up to 2000's. Terrific range of commems, pictorials, defins & BOB. Excellent basis for continuation. Mainly used, mostly VG-VF (Approx 3,000 diff). **Est 250.00+**

OLD AUSTRIA COVERS AND CARDS:
 715. ☒ Interesting accum of 19th & early 20th Century covers, postal stationery & postcards, mainly 1870's-1910. All are sleeved & have a range of postmarks, dates, postal stationery types, postcard scenes, destinations, etc. Also a couple Revenue items, 1838 stampless cover Vienna to Genova, etc. Good lot for study. VG-VF. Previous owner had these all priced & this totals \$820 (171). **Est 300.00+**

NETHERLANDS COLLECTION 1860's-1984:
 716. ★ Extensive coll on Minkus printed pages, primarily used. Wide range of commems, pictorials, defins, semi-postals postage dues, etc. Many nice singles & sets. Excellent base to build on. VG-VF (840). **Est 160.00+**



SURINAM COLLECTION 1873-1975:
 717. ★ 1/423, BOB, Beautiful coll neatly arranged in a Davo Hingeless Album. Has extra perfs, types & shades in earlier; topical commems & semi-postal sets & miniature sheets. Some highlights are used 9-11 & 13-4 (\$118); plus mint 12, 15 (\$87); 120-38 (\$117), 160-3 (\$40), etc. Majority VG-VF (724 stamps, 14 SS's) **2023 Scott 2,075.00**

ALBANIA COLLECTION:
 718. ★ Older to modern coll on black stockcards. Has commems, pictorials, defins, etc. VG-VF (360). **Est 90.00+**

GERMANY MINT NH COLLECTION 1952-1981:
 719. ★ 687/1365, Pristine mint NH all diff coll neatly arranged on 9 stockcards. Has a terrific range of commems, pictorials & defins incl High Values. VF, NH (544). **Est 125.00+**



SWEDEN COLLECTION 1858-2007:
 720. ★ 6/2551c, BOB, Lovely collection of primarily used neatly arranged on pages, from early classics up to modern topical commems & pictorials; plus semi-postals, postage dues, officials, extra shades, cancels & coll pairs, etc. We noted used 10-2 (\$160), 20 & 20a (\$107), 24-7 (\$191), 40-9 (\$110), 206 & 209 (\$120), J1 & J9 (\$80), O1 & O4 (\$107), O12-25 (\$147), etc. Majority VG-VF (2,860). **Est 500.00+**

FRANCE IMPERFORATE SHEET:
 721. ★ B661a, Cpl imperf semi-postal sheet from 1994 containing 5 Booklet Panes (30 stamps). Fresh, VF, NH. Scarce **Est 250.00+**

REPUBLIC OF CHINA 2009 YEARBOOK:
 722. ★ Hardcover copy of 2009 Post Office yearbook with all of the sets & souvenir sheets issued for that year. VF, NH. **Est 50.00+**

DAHOMY COLLECTION 1901-1941:
 723. ★ 1/136, B1/J28, Primarily mint coll of all diff singles & sets in mounts on pages. Incl mint 113-34 (\$20), B8-11 (\$25), etc. Mostly F-VF (129). **2024 Scott 194.00**



MONACO ACCUMULATION:
 724. ★ Duplicated accum of singles, sets & souvenir sheets, identified on stockcards, primarily mint. Has some older issues but mainly 1950's-90's. Lots of sets & singles in the \$1-\$20 with commems, defins, semi-postals, etc. A good lot for a dealer, collector or accumulator. Will Cat over \$1,500. F-VF, much NH (100's). **Est 425.00+**

ISRAEL MINT NH COLLECTION:
 725. ★ Pristine mint coll neatly arranged on stockcards, from 1980-8 (some later). Has cpl topical singles & sets with tabs; SS's & Booklets. VF, NH. 2023 Scott \$333 (258 stamps, 15 SS's, 7 Booklets) **Est 100.00+**

ESTONIA MINT COLLECTION:
 726. ★ 200/419, BOB, Pristine mint coll neatly arranged on a stockcard, from 1991-2001. Lovely topicals throughout. VF, NH (185) **Est 2024 Scott 165.00**



THE WORLD'S LONGEST BEARD:
 727. ☒ We come across a lot of unusual material. Here is a coll of 3 diff used b/w France postcards from 1907-13 depicting LOUIS COULLON who was renowned for his beard - which was reported to be between 11-13 feet long. Each postcard has a diff picture of him. F. **Est 100.00+**

ITALY FDC COLLECTION 1954-1968:
 728. ☒ 663/967, C136, E33, Beautiful coll of each FDC's in glassines. Many have Trieste cancels; 10 are Reg'd. VF, most unadrd (133) **Est 150.00+**

NETHERLANDS COVERS:
 729. ☒ Interesting accum of covers (and a few cards) mainly 1930's-70's. Has single & multiple frankings incl sets, some nice first flight covers, FDC's, commercial mail, attractive cancels, etc. VG-VF (212). **Est 175.00+**

OVER 4 POUNDS OF NETHERLANDS:
 730. ★ Large shoebox full with over 4 pounds of loose unsorted material from older issues up to 2000's. Primarily all used with loose on & off paper. Has commems, pictorials, defins, semi-postals, etc. Also some in '102' cards, in glassines, each FDC's, used blocks, & more. VG-VF (1,000's) **Est 250.00+**



SQUARED CIRCLE CANCELS OF ITALY:
 731. ☒ Box with an accum of SQUARED CIRCLE POSTMARKS on Postal Stationery cards, postcards plus some covers, post office receipts, etc. Primarily 1890's - early 1900's with a terrific variety of towns, dates, regions, etc. The previous owner paid up to \$35 each for some of these. Some are marked as being the earliest known date & the latest known date (but unverified by us). A great lot for the cancel collector. VG-VF (240). **Est 500.00+**

SHOEBOX FULL OF CZECHOSLOVAKIA:
 732. ☒ Shoebox full with a loose accum with 1,000's of unsorted stamps. Mainly 1940's-80's with both large & small size stamps. Loaded with commems & pictorials. Also some Bohemia & Moravia. Will provide days of sorting! (1,000's) **Est 200.00+**

MINT NETHERLANDS MULTIPLES:
 733. ★ Box with a duplicated accum of mint NH Netherlands from the 1970's in part sheets / multiples. Has commems, semi-postals & some coils. Varying duplication. F-VF, NH. Will have high Cat value (Over 2,500) **Est 250.00+**

SHOEBOX FULL OF ITALY WITH 1,000'S:
 734. ★ Shoebox full of loose unsorted Italian stamps from older to modern, primarily all used. Has commems, pictorials, defins & BOB. We have not examined this lot so may hold some surprises. You will be amazed at how many stamps are actually here. Most VG-VF (Many 1,000's). **Est 350.00+**

HUNGARY ACCUMULATION:
 735. ★ Extensive duplicated accum on stockcards, early to modern. Great source for cancels, shades & varieties amongst earlier; many lovely large size issues, much sorted by topic; plus a wide variety of back of book issues. Majority VG-VF. We estimate 4,000 - 5,000 stamps. **Est 250.00+**

GERMANY & RELATED MYSTERY BOX:
 736. ★ Extensive range of material loose in a carton, early to modern. Has stamps in '102' cards, sleeves & glassines; on pages & stockcards; covers; estate balances; etc. Has a broad variety of singles, sets & souvenir sheets incl semi-postals. We saw early classics, Germanias, Inflation, Third Reich & better early post WWII, used B82a (\$50), C35 (\$34), plus Saar, Occupation issues, Berlin, East Germany incl regionals, etc. Majority VG-VF (1,000's) **Est 400.00+**



JAPAN MINT COLLECTION 1945-1974 IN HINGELESS ALBUM:
 737. ★ Lighthouse Hingeless springback album with a clean coll of postwar Japan. Very good coverage with a wide array of commems, pictorials, defins, souv sheets, etc with many pages completed. Generally F-VF, much NH. 2024 Scott \$3,600 (775 stamps, 51 SS's). **Est 1,200.00+**

DENMARK USED STOCK:
 738. ☒ Large stock of used Denmark organized by Scott numbers on stockcards with stamps for older issues up to 2008. Has a wide array of commems, pictorials & defins. Useful duplication with no excessive quantities of any one item. Good lot for a dealer or future dealer. VG-VF (We estimate 3,000-3,500 stamps) **Est 300.00+**

GERMANY ZEPPELIN REPRINTS:
 739. ☒ C38-45, Cpl set of 8 diff overprinted Zeppelins, all in blocks. All private reprints. VF, NH (Genuine Cat \$36,400!) **Est 125.00+**



SAN MARINO COLLECTION 1877-1959 WITH BETTER ITEMS:
 740. ★ Clean coll of older issues, primarily mint on printed pages. Nice variety of sets & singles with commems, defins, airmails, dues, etc. Better items to be found in the \$5-\$20+ range plus mint 134-8 (slight hinge thins - \$463), 272-6 (\$50), 296-307 (\$77), 327-44 (\$79), B3-11 (\$66), C1-9 (\$264). A good lot. F-VF (444). **Est 400.00+**

INTERESTING ISRAEL ACCUMULATION:
 741. ★ Diverse & interesting accum, mostly 1950's-60's. Incl a wide range of unused Postal Stationery items; each FDC's; a few Maxi-cards incl 2 FD items signed by designer; special event covers incl P.O. Openings; stamps, panes, sheets; etc. F-VF, much NH (198 items) **Est 125.00+**

GERMANY COLLECTION:
 742. ★ File folder full with an extensive coll on pages from 19th Century up to 1980's. Has regular Germany, DDR, plus Berlin, Zones, etc. Wide range of commems, pictorials, defins, semi-postals & other BOB. VG-VF (1,985) **Est 275.00+**



GERMANY IN LIGHTHOUSE HINGELESS ALBUM:
 743. ☒ 670/1340, BOB, Beautiful used coll neatly arranged in a Lighthouse Hingeless Album, from 1950-80. Has a lovely range of commem & semi-postal sets, plus SS's. We noted B310-5 (\$210), B320-41 (\$429), etc. F-VF (888 stamps, 14 SS's) **Est 400.00+**

SCANDINAVIA FOUR-VOLUME STOCK 1850'S-1991:
 744. ★ Dealer stock of Denmark, Finland, Norway & Sweden identified in sleeves in 4 counter books. Light duplication throughout. We noted used Denmark C1 & C3 (\$122); Norway 2 (\$150); 9 (\$60); 12, 15-6 & 16a (\$255); 19 (\$72); 33-4 (\$75); etc. Majority VG-VF. 2022 Scott approx \$2,780 (Approx 800) **Est 650.00+**

SWEDEN PARCEL RECEIPTS:
 745. ☒ Accum of approx 475 Swedish Parcel Receipt Cards from 1960's-70's. Has a wide variety of frankings & rates incl Registration depending on the weight of the packages sent. Various postmarks & destinations. Mostly F-VF. **Est 125.00+**

JORDAN SOUVENIR SHEETS:
 746. SS★ 387/1073E, C25a/C42F, Selection of mint souvenir sheets from 1963-80. Has a nice variety with a few duplicates. F-VF, NH. 2024 Scott \$344 (27). **Est 125.00+**



WWI POSTCARDS WITH MILITARY AIRCRAFT:
 747. ☒ Interesting coll of all diff postcards depicting WWI airplanes. Primarily German but also some French. Incl battle action scenes, skirmishes, landing fields, etc. Also one from 1926 of aviation hall at the Munich Museum. Unused & used. F (10 diff). **Est 165.00+**

ST. THOMAS AND PRINCE ISLANDS:
 748. SS★ 655/761, Coll of 8 diff topical SS's, from 1982-4. VF, NH. **2021 Scott 89.00**

ALBANIA MINT SETS 1946-1963:
 749. ★ 373/709, Coll of 12 diff sets on stockcards. Incl 384-90 (\$42), 395-402 (\$45), Imperf 654-6 & 666-70 (\$60), etc. F-VF, LH (56 stamps) **2024 Scott 242.00**

RED BOX OF HUNGARY:
 750. ★ Accum on cards from early 1900's-80's. A wide variety of issues with both commems & defins, sets, topicals, BOB, & more. Generally F-VF (Many 100's) **Est 150.00+**



TWO RED BOXES OF PORTUGAL:
 751. ★ Two red boxed filled with a duplicated accum/stock neatly organized by catalogue numbers in glassines, from the 1850's-2000's. Starts with #2 (3 - \$97), #6 (3 - \$127), #9 (2 - \$260), #12-16 (\$410), #17/24 (\$808), #33 (\$750), then many other better 19th Century issues, later commems & defins, sets, a few BOB & more! High Cat value! Generally VG-VF (1,000's) **Est 1,000.00+**

CHOCOLATE BOX OF SOMALIA:
 752. ★ An unsorted accum from the early 1900's-80's. Has a wide range of issues incl commems, defins, a few BOB & more. Also some Somalia Coast & Somaliland Prot. Generally F-VF (100's) **Est 200.00+**

CHOCOLATE BOX OF URUGUAY:
 753. ★ Chocolate box filled with a loose unsorted hoard from older up to the 1970's-80's. Loaded with a tremendous variety of issues, incl commems, defins, airmails, a few souvenir sheets & much more. VG-VF (1,000's) **Est 175.00+**

CARTON OF UNSORTED ESTONIA, LATVIA & LITHUANIA:
 754. ★ An unsorted accum from an estate. Has Estonia, Latvia, Lithuania (plus some Central Lithuania) on pages, in glassines, on cards, etc. Has pre WWII material & more modern independence issues. Incl commems, pictorials, defins, imperforates, souvenir sheets, booklets, covers, etc. Unchecked by us in any detail (1,000's) **Est 300.00+**

MINT NH AUSTRIA STOCK IN 8 BINDERS:
 755. ★ Eight binders with a dealer's stock of mint Austria commems primarily from the 1960's-80's. Terrific range of issues with useful duplication in singles & blocks. Nice clean lot, F-VF, NH (1000's) **Est 400.00+**

HUNGARY STOCK 1874-1948:
 756. ★ 15/834, Cigar box full with a stock of primarily used identified in glassines, from 1 to 25+ of each. Many diff providing a source for cancels, varieties & shades. Majority VG-VF (Many 100's) **Est 65.00+**



RUSSIA ANTARCTIC RELATED COVERS:
 757. ☒ Fascinating coll of 287 Antarctic related covers, cards & postal stationery items, from 1960's-80's. We saw beautiful cachets (many multi-cach), frankings, canals incl ships & stations cancels, rates incl airmail & Reg'd, h/s's, etc. All appear diff in some way. Addr to Canada, East Germany & Russia. We noted many East German & Russia joint mission items, 16 scientist or officer signed, flight cover to Antarctica via Mozambique, etc. VG-VF. A good lot! **Est 650.00+**

CHOCOLATE BOX OF URUGUAY:
 758. ★ Chocolate box filled with duplicated accum in glassines, on '102' cards, loose, etc. from the 19th Century up to the 1970's. Has a wide variety of issues incl commems, defins, airmails & more. Generally VG-VF (Many 100's) **Est 90.00+**

SHOEBOX FULL OF DENMARK:
 759. ☒ Shoebox full with a loose unsorted mixture of older to modern stamps. Has a wide variety of commems, pictorials & defins with a big quantity of stamps to search & sort through. VG-VF (1,000's) **Est 175.00+**

CARTON FULL OF JAPAN:
 760. ★ Amazing range of material loose in a carton, older to modern. Has stamps in glassines, '102' cards, envelopes, sleeves, on pages & stockcards, loose on paper, covers & cards, odds & ends, Official album for 1972 Sapporo Winter Olympics, etc. Nice range of mint topicals in singles & sets. Good source varieties. VG-VF (1,000's) **Est 275.00+**



AUSTRIA FIRST FLIGHT COVERS:
 761. ☒ Interesting coll of Austria Airlines FFC's from 1950's-70's. Primarily cach & contains flights to / from Austria. Wide array of frankings, routes, postmarks, rec cancels, etc. Also a few special flights, anniversary covers, etc. F-VF (121) **Est 250.00+**

MYSTERY BOX FULL OF GERMANY:
 762. ★ An amazing range of material loose in a carton, early to modern. Has stamps in glassines & sleeves, on pages & stockcards, odds & ends, etc. We saw 19th Century Classics, Germanias, Inflation, wide variety of Third Reich, beautiful topical commems & semi-postals, souvenir sheets, odds & ends, etc. Many hours of sorting pleasure. Majority VG-VF (1,000's) **Est 400.00+**

GERMANY ACCUMULATION IN 6 STOCKBOOKS:
 763. ★ Six large stockbooks with a duplicated accum, mainly 1940's-70's era. Strength in West Germany & Berlin with commems, semi-postals with lots of mint, selected used, singles, sets, blocks, etc. Also has some older material, cancels, WWII occupied areas, DDR, etc. Good lot for a dealer. VG-VF (Many 100's) **Est 500.00+**

THREE VOLUME GERMANY BERLIN STOCK 1954-1985:
 764. ★ 9N103/9N506, 9NB12/9NB231, Very clean mint & used dealer's stock neatly arranged in 3 stockbooks. Contains sets, singles & souvenir sheets, commems, pictorials, defins, topicals. Useful duplication ranges from 1 to 25 of each. We noted some better. F-VF, much mint NH. An excellent lot (Many 100's) **Est 500.00+**

POLAND COLLECTION 1918-1967:
 765. ★ 11/1515, BOB, Attractive coll neatly arranged on Scott Specialty pages. Has a terrific variety of commems, pictorials, defins & BOB. Lots of cpl sets here. Some earlier collected both mint & used or have extra shades, cancels, etc. Many gorgeous topical sets here. Majority VG-VF (1,530) **Est 225.00+**

GERMANY THIRD REICH:
 766. ☒ Interesting coll of Third Reich material from the 1930's-40's. Primarily covers & postcards with a wide variety of frankings, postcard scenes, postmarks, etc. Also has many b/w collector cards showing scenes from the 1936 Olympic Games in Berlin incl sporting events, athletes, stadium views, etc; 1938 Nuremberg Rally postcard used with Austrian stamp; several Parcel Cards with Hitler Head frankings; 2 diff Munich Art Festival postcards from 1938-9; postcards showing German Artwork; propaganda cards; 1939 coloured postal card depicting Iron Cross medal; 3 Hitler souvenir sheets; 2 postcards depicting Adolf Hitler; etc. F-VF (137 items) **Est 750.00+**

EAST GERMANY SOUVENIR SHEETS, ETC:
 767. ★ Large stockbook full with a duplicated accum of DDR souvenir / miniature sheets, plus some se-tenants, booklet panes, etc. Wide variety of issues from 1960's-80's. Useful duplication with no excessive quantities of any one item. A great lot for a dealer. F-VF (100's) **Est 200.00+**

AUSTRIA ACCUMULATION:
 768. ★ Accum on pages from various sources, with stamps from 19th Century up to 1960's. Has defins, commems, pictorials, parcel posts, newspapers, etc. Mainly used, mostly VG-VF (100's) **Est 100.00+**

SWITZERLAND SEMI-POSTAL STOCK / ACCUMULATION:
 769. ★ B7/B508, Duplicated primarily used stock / accum of semi-postals from 1 to 5 of each neatly arranged on stockcards, from 1917-84. We noted used B7-8 (\$65), B11 (5 - \$97), B24 (2 - \$185), etc. Majority VG-VF (Approx 700) **Est 175.00+**



WWI AUSTRIA FELDPPOST MAIL:
 770. ☒ Interesting accum of WWI Feldpost cards / covers from 1914-17, mainly stampless. Has a wide array of military unit markings, censors, dates, couple military illustrated, etc. Also a few Hungarian. Quite a varied lot to study. VG-VF (72) **Est 250.00+**

AUSTRIA STAMPLESS COVERS:
 771. ☒ Coll of 7 diff stampless covers, from 1841-53. Has a variety of cancel types, domestic & foreign destinations, rates, etc. We noted 1847 Reg'd; 1850 Military camp at Ofen cover; 1841 cover with 2 red wax Police Dept seals at Bregenz; cancels like Trieste, Budweis, Gmund, Ollmuitz & Krems, etc. F-VF **Est 200.00+**

WWII CENSORED COVERS FROM LATIN AMERICA TO USA:
 772. ☒ Attractive coll of WWII Censored Air-mail covers addr to Optical Co. in New York. Most are from Nicaragua; plus a few from Brazil, Guatemala & Paraguay. Nice variety in colourful frankings, cancels, h/s's & rates. Majority VG-VF (42) **Est 85.00+**

ARGENTINA UNSEVERED SHEET:
 773. SS★ 468c, Unsevered 1939 UPU block of 4 sheetlets. VF, NH. **2024 Scott 65.00**

ST. PIERRE & MIQUELON COLLECTION:
 774. ★ 70/621, BOB, Nice coll neatly arranged on a stockcard, from 1892 up to 1995. Many attractive large size topicals here. F-VF, some NH (70) **2023 Scott 198.00**

FRANCE AND BELGIUM:
 775. ☒ Six stockcards full with an asst of modern used from each country. Loaded with beautiful commems & pictorials with a wide variety of issues. Also some defins, etc. F-VF (We estimate 700-800 stamps). **Est 120.00+**



SWEDEN MINT COLLECTION 1886-1986:
 776. ★ 43/1577, BOB, Beautiful coll neatly arranged in a stockbook. Has early issues up to attractive modern topical commems & pictorials. We noted better items like 43 (\$60), 60-1 (\$65), 248-62 NH (\$300), etc. Majority F-VF, much NH. 2023 Scott \$1,042 (Approx 540) **Est 350.00+**

CAMBODIA MINT COLLECTION:
 777. ★ 71/319, BOB, Beautiful mint coll neatly arranged on a stockcard, from 1959-73. Many attractive topical singles & sets. VF, NH (101) **2024 Scott 110.00**

PARAGUAY MINT COLLECTION:
 778. ★ 806/1438, Eye catching coll of large size topicals neatly arranged on a stockcard, from 1964-72. We saw Soccer, Space, Kennedy, Art, Birds, Stamps on Stamps, etc. F-VF, NH (200) **Est 40.00+**



NETHERLANDS COLLECTION 1907-1961:
 779. ★ 87/327, B1/B362, etc, Attractive coll neatly arranged on 2 stockcards. Much collected both as mint & used. Has a broad range of commem & semi-postal sets. We noted mint 226-43 (\$80), 286-301 (\$60), 306-18 (\$103), 325-7 (\$106), B25-32 (\$52), B62-5 (\$54); plus used B50-65 (\$112). F-VF, some NH. 2022 Scott \$1,380 (639) **Est 400.00+**

MINT SWITZERLAND:
 780. ★ Two double-sided stockcards full with an all mint coll, from the 1920's-90's. A good clean selection with commems, defins, semi-postals, etc. Mostly all diff. Many nice sets noted. F-VF, mostly NH (515 stamps). **Est 150.00+**

VATICAN CITY ACCUMULATION:
 781. ★ Four stockcards with an unsorted accum of older to modern. Incl some better like mint 169-70 (\$22), 173 (\$37), 242a (NH, \$20), C9-15 (\$26); used C22-3 (\$29). VG-VF (Couple 100) **Est 75.00+**

FOUR STOCKBOOKS OF PRIMARILY GERMANY:
 782. ★ Four stockbooks from an estate with an accum of older to modern. Primarily Germany with a wide array of commems, pictorials, defins, semi-postals, etc. Strength in 1940's-90's. Also has some scattered other countries. A clean lot with lots of stamps. VG-VF (Many 100's) **Est 300.00+**

Toll Free Bid Line:
 1-877-957-3364



GERMANY ZEPPELIN COVERS:
783. ☒ Interesting coll of 11 covers / cards carried on Graf Zeppelin or Hindenburg Zeppelin flights, from 1928-38. Has a variety of frankings, postmarks, cachets, rec markings, etc. A few fits but most F. **Est 500.00+**

NORWAY COLLECTION 1856-2009:
784. ☉★ 4, 1574, BOB, Attractive coll neatly identified in '104' cards. Ranges from early classics up to modern commems plus a nice variety of back of book. We noted used 4-5 (\$73) & 16 & 18 (\$52); plus mint B2 & B4-8 (\$69), etc. Majority F-VF, some NH. 2023 Scott \$744 (224) **Est 200.00+**

GERMANY & BERLIN 1872-1995 EXTENSIVE COLLECTION IN ALBUM:
785. ☉★ 2/1904, BOB, Extensive coll in a Minkus album well represented throughout. Highlights incl used 2 (\$36), 6 (\$85), 10-11 (\$445), 24 (\$60), 25 (\$375), 27 (\$42), 432-5 (\$29), 669 (\$35), B69-78 (\$51), B314 (\$42), B344-7 (\$35), C35 (\$34), C55-6 (\$61); mint 8 (\$35), B15-8 (\$54), B68a-d (\$136), B91-2 (\$75), B104 & B106 (\$142), B320-3 (\$52), B327-30 (\$50), OL16-21 (\$100), Berlin 9NB4-5 (\$39). Mainly VG-VF, a few mint slightly adhering (Over 3,500 stamps, 30 SS) **Est 1,400.00+**

CZECHOSLOVAKIA ON PAGES:
786. ☉★ Stack of printed album pages from a couple sources with stamps from 1918-80's. Primarily all used with a wide array of commems, pictorials, definitives & topicals. VG-VF (Many 100's) . . . **Est 135.00+**

GERMANY COLLECTION IN ALBUM:
787. ☉★ Springback album with a coll of older issues neatly displayed in black hingeless mounts on pages. Stamps from 1872-1945 with a wide range of definitives, commems, semi-postals, etc. Has Empire, Germanias, Numerals, Inflation, then a solid array of Third Reich with sets, singles & souv sheets. Has better sets up to \$76 & sou sheets up to \$52. Mainly VG-VF (905 stamps, 4 SS's) . . . **Est 300.00+**



BOLIVIA COLLECTION 1867-1957:
788. ☉★ 1/410, C8/RA8, Primarily mint coll of all diff singles & sets in mounts on pages. Incl mint 46 (\$40), 274-80 (\$33), J1-6 (\$27); used 23 (\$30), etc. Also many others in the \$1-\$19 Cat range. VG-VF. 2024 Scott \$702 (432) **Est 225.00+**

USED SWEDEN COLLECTION 1858-1983:
789. ☉ Nice used coll of all diff from early to modern neatly displayed in order on Scott printed pages. Quite extensive with lots of pages completed. Has commems, pictorials, definitives, plus some BOB. Above average condition with the stamps having been selected for nice centering & neat cancels. Generally F-VF. 2024 Scott \$1,090 (1250 diff) . . . **Est 375.00+**

NORWAY ACCUMULATION:
790. ☉ Duplicated accum/stock of used Norway on stockcards. Has some older but mainly 1940's-2000's with a wide array of commems, pictorials, definitives, etc. VG-VF (We estimate between 1,500-2,000 stamps) . . . **Est 135.00+**

BALTIC STATES PROPAGANDA LABELS, ETC:
791. ★ Interesting coll / accum of labels & seals related to Latvia, Lithuania & Estonia, from 1960's-90's. Incl freedom propaganda labels, various events, anniversaries, famous people, etc. Has singles, blocks, multiples & sheets. F-VF (Approx 500) **Est 150.00+**

GERMANY FRENCH ZONES COLLECTION:
792. ★ 5N1/8NB8, Attractive coll of mint sets on pages. We noted Baden 5NB5-8 NH (\$52), etc. F-VF, most NH (38) . 2024 Scott 156.00



PALAU SOUVENIR & MINIATURE SHEETS:
793. SS★ 103/401, Beautiful coll of 96 diff souvenir/miniature sheets from 1986-96. Incl better like 103 (\$37) & many others in the \$3-\$17 cat range. Lots of popular topicals. VF, NH. 2023 Scott \$806 **Est 200.00+**

PRISONER OF WAR MAIL 1810 FROM NAPOLEONIC WAR:
794. ☒ Pre stamp folded letter datelined 9 Sept, 1810 with a petition from a Schleswig-Holstein Prisoner of War held at Cambray, France. Addr to the French Minister of War. The POW soldier who was born in Gottorp, Oldenburg is asking to be given his freedom. It is likely that this soldier was captured in the 1809 Napoleonic Campaign in Austria where his regiment was part of the German Confederation contingent. Nicely written up on an exhibition page. F. **Est 900.00+**

OLDER RUSSIA COLLECTION:
795. ☉★ Coll neatly mounted on pages up to 1959, primarily used. VG-VF (600) **Est 75.00+**



WWII DISPLACED PERSONS CAMP LOCALS:
796. ★ Interesting coll of post war locals from the late 1940's, from various Camps. Incl Regensburg, Augsburg-Hochfeld, Montgomery, Seedorf, Hassendorf & Detmold. F-VF. Seldom offered. F-VF (30 diff) . **Est 175.00+**

CHAD COLLECTION 1922-1959:
797. ★ 1/65, J1-J22, Nice coll of all diff singles & sets in mounts on pages. Incl 60-3 (\$22), J1-J22 (\$80), etc. Mostly F-VF (61) **2024 Scott 212.00**



GERMANY THIRD REICH COVERS:
798. ☒ Diverse accum of Nazi Germany covers & postcards from 1930's-40's. Has a variety of special event / propaganda cancels; illustrated advertising; single & multiple frankings; several Reg'd; corner cards; etc. We noted 1940 cover with DRINK GERMAN BEER labels; 3 diff b/w real photo postcards from 1936 Berlin Olympics; 1938 Austrian Anschluss postcard from Linz depicting Adolf Hitler; 1943 Gen. Gov't postcard depicting Winston Churchill with cracked battleship over his head; etc. VG-VF (41) **Est 250.00+**

GERMAN COLONIES POSTAL CARDS:
799. ☒ Interesting coll of unused reprints of German Colonies postal stationery cards. Has a wide range of Colonies incl single cards & 2-part types. VF (43 diff) **Est 85.00+**

DENMARK USED COMMEMS:
800. ☉ Coll of over 535 diff used commems from 1920-2007, in order on pages. Wide variety with many neat cancels. F-VF **Est 90.00+**

BELGIUM COLLECTION:
801. ☉★ All diff coll on pages from 19th Century up to 1980's. Wide range of commems, definitives, plus semi-postals, parcel posts, etc. Primarily used. VG-VF (Over 700) **Est 100.00+**

PEOPLE'S REPUBLIC OF CHINA:
802. ★ 2191a/2640, Coll from 1989-95 issues (good era) that was acquired as new issues. Has blocks of 4 plus 4 of each souvenir sheet. Also has some "promotional free sheets". VF, NH. 2022 Scott \$950 (Few 100's) **Est 425.00+**



CIGAR BOX OF GERMANY MINT NH:
803. ★ Cigar box with a loose unsorted accum of Germany & Berlin mints. Primarily 1970's - 80's with a tremendous variety of commems, definitives & semi-postals. Many beautiful issues & topicals. F-VF, NH. We estimate Scott over \$1,000 (100's) **Est 300.00+**

POLAND & RUSSIA POSTAL STATIONERY:
804. ☒ Attractive coll of used & unused postal stationery envelopes & cards from late 1970's to early 1980's. Many have attractive cachets / illustrations commemorating special events. Also some additionally franked by stamps & addr to Canada incl 27 Reg'd Airmail. VG-VF (268) **Est 100.00+**

SHOEBOX OF SWITZERLAND:
805. ☉★ Shoebox filled with a loose unsorted hoard from the early 1900's-2000's. Loaded with nice commems, definitives, semi-postals, other BOB, 2000 5Fr embroidery stamp, 2004 Yearbook & more. Unchecked by us. Generally VG-VF (Few 1,000) **Est 200.00+**

GERMANY BERLIN MINT NH DEALER'S HOLDING IN 6 ALBUMS WITH HUGE CAT VALUE:
806. ★ Six File Albums containing an enormous dealer's stock in sheets, part sheets, multiples, etc. These range from about 1962-90 with commems, semi-postals & definitives. Terrific variety & quantity that will keep someone supplied for years to come! Clean, F-VF, NH. Previous owner's old Cat value was \$35,000 but we feel the current Cat would be \$25,000++ (1,000's) **Est 2,500.00+**

FRANCE & COLONIES ACCUMULATION:
807. ☉★ Box with a diverse accum of unsorted material, early to modern. Has stamps in glassines, semi-annual packs from 1983-5; on pages & stockcards; odds & ends; etc. Also a smattering of Colonies & French community. VG-VF (Many 100's) . . . **Est 125.00+**



GERMANY MINT NH ACCUMULATION CAT \$3,475:
808. ★ 1170/2612, Lightly duplicated mint NH accum (more like a coll), neatly arranged on stockcards, from 1975 up to 2011. Has topical commem, pictorial & semi-postal singles & sets; plus souvenir sheets, etc. VF, NH. 2024 Scott \$3,475 (2,323 stamps, 62 SS's) **Est 900.00+**

NETHERLANDS DEALER'S STOCK OF FIRST DAY COVERS:
809. ☒ Box with a dealer's stock of each FDC's from 1950's-90's. Has a wide variety of issues with commems, semi-postals with singles & sets. Useful duplication up to about 3 of a kind. The previous owner has each cover priced & this totals approx \$2,700. F-VF (757) **Est 750.00+**

RUSSIA EXHIBITION PANELS 1952:
810. ★ 269/1596, C40/C88, Gorgeous coll of singles, sets & souvenir sheets affixed on 27 large card panels (measuring 12 x 17 inches) prepared for 1952 Exhibition / Presentation written up in English. Many better sets here that Cat between \$40 & \$100; plus 709-12 (\$105), 794-810 (\$138), 852-5 (\$120), 1293-4 (\$145), 1518-25 (\$250), 1532-3 (\$150), C50-2 & C69-75 (\$328). Also souvenir sheets 1325 (\$500) & 1327a (\$600). F-VF 2023 Scott approx \$4,900. We have never seen these before (329 stamps, 4 SS's) **Est 1,500.00+**

SHOEBOX OF PARAGUAY:
811. ☉★ Shoebox crammed full with a completely unsorted hoard of loose stamps from the early 1900's-90's. Contains a huge quantity of stamps & loaded with a wide variety of commems, definitives, topicals, BOB & more. Generally VG-VF (1,000's) **Est 275.00+**

BOX OF BOLIVIA:
812. ☉★ Box with an accum loose, in glassines, on '102' cards, etc. from 19th Century up to 1980's. Has a tremendous variety of issues incl commems, definitives, airmails, souvenir sheets, topicals & more. Lots to sort. Generally F-VF (Many 100's) **Est 175.00+**

VIET NAM ACCUMULATION:
813. ☉★ Small box with an unsorted accum / hoard from 1950's-90's. Has both South & North Viet Nam with a wide variety of issues incl commems, definitives, topicals & more. Generally F-VF (Few 1,000) . . . **Est 135.00+**



RUSSIA MINT WHOLESALE WITH ENORMOUS CATALOGUE VALUE:
814. ★ 2447-8, 2981, 4528, Four diff mint issues from 1961-76, identified & priced in glassines of 10, in boxes. Duplication of 3,500 to 25,000 of each. These stamps Cat \$3.50 to \$4.50 each. VF, NH. 2022 Scott approx \$190,000 - \$210,000 (about 48,000 stamps) **Est 700.00+**

SCANDINAVIA COLLECTION IN SCOTT SPECIALTY ALBUM:
815. ☉★ Scott Specialty Album with an extensive coll of Scandinavian countries from 19th Century up to 1970's. Has strong sections of Sweden, Norway & Denmark plus decent sections of Finland, Iceland & a few Danish West Indies. Has a tremendous variety of commems, definitives, semi-postals plus other BOB. Lots of nice singles, sets & better values. Majority are used, VG-VF. 2023 Scott \$8,400 (Few 1,000) **Est 2,000.00+**

SWITZERLAND DEALER'S STOCK ON A LARGE STACK OF STOCKCARDS:
816. ☉★ Large stack of stockcards with a dealer's stock in order from early issues up to 2010. Has a wide array of commems, pictorials, definitives, semi-postals, etc. Also a few stockcard with unsorted items. Primarily all used with useful duplication & no excessive group of any one item. A large quantity here! VG-VF (1,000's) **Est 400.00+**

STOCKBOOK FULL OF SWITZERLAND:
817. ☉ Nice 10-page stockbook (20 sides) packed full with a large accum of duplicated used, mainly 1930's-80's. Has a wide array of commems, pictorials, definitives & semi-postals. Useful duplication with nothing overly excessive. Clean lot, F-VF (We estimate 2,000-2,500 stamps) **Est 200.00+**

NETHERLANDS COLLECTION 1852-1959:
818. ☉★ 1/382, B1/O24, Nice coll of all diff singles & sets in mounts on pages. Incl used 1-2 (\$62), 336-9 (\$40), B48-9 (\$32), B58-69 (\$65); mint 279-80 (\$30), 368-9 (\$25), B21-4 (\$31), B114-28 (\$87), etc. Also many others in the \$1-\$24 Cat range. VG-VF. 2024 Scott \$1,524 (688) **Est 450.00+**

RUSSIA COLLECTION ON A STACK OF PAGES:
819. ☉★ Extensive coll of Russia mounted in order on a stack of printed pages. Has stamps from 19th Century Czarist issues up to 1994. Primarily all used with a tremendous variety of commems, pictorials, definitives & BOB. Lots of nice sets & singles here unchecked in any detail by us. A good lot. VG-VF (1,000's) **Est 400.00+**

STOCKBOOK OF AUSTRIA:
820. ☉★ A primarily used accum from the early 1900's up to the 1980's. Has a variety of issues with a nice group of mint semi-postals incl B50-6 (\$28), B118-21 (\$35), B128-31 (\$34), B156-64 (\$21), B260-7 (\$95), & more. Generally VG-VF (1,700) **Est 150.00+**

GERMANY THIRD REICH COLLECTION 1933-1945:
821. ☉★ 398/529, B79/B291, etc. Primarily mint coll of singles & sets neatly arranged on pages. F-VF, some NH. 2024 Scott \$520 (324) **Est 200.00+**



FRANCE ACCUMULATION:
822. ☉★ Early to modern accum on black stockcards, etc. in no particular order. Has used, mint, commems, pictorials, large size art stamps, definitives, booklet panes, etc. Tremendous variety of issues. Mostly F-VF (We estimate 2,000 - 3,000 stamps) **Est 225.00+**

HUNGARY ALL DIFFERENT COLLECTION:
823. ☉★ All diff coll mounted on pages from older issues up to 1980's. Has a wide array of commems, pictorials, definitives, airmails, etc. Primarily used, VG-VF (Over 1,100 diff) **Est 100.00+**

NIGER COLLECTION 1921-1941:
824. ☉★ 1/90, B71/J21, Small coll of all diff singles & sets in mounts on pages. Also some Senegambia & Niger & French Congo. F-VF. 2024 Scott \$303 (125) **Est 100.00+**

PEOPLE'S REPUBLIC OF CHINA SOUVENIR SHEETS:
825. SS★ 2462b, Original package with an investment lot of 1993 souvenir sheets overprinted IN SILVER. VF, NH 2023 Scott \$500 US (100) **Est 250.00+**

PEOPLE'S REPUBLIC OF CHINA SOUVENIR SHEETS:
826. SS★ 2681a, Sealed original package with an investment lot of 1996 souvenir sheets overprinted IN GOLD. VF, NH. 2023 Scott \$700 US (100) **Est 350.00+**



GERMANY 1930 ZEPPELIN COVER:
827. ☒ C38, Tied by Friedrichshafen 18 May 1930 CDS on each GRAF ZEPPELIN FLIGHT COVER TO SEVILLE (b/s 19 May 1930). F (Frost 127-49A). F, minor stains at cover bottom well away from stamp & cancels. **Est 300.00+**

NETHERLANDS & BELGIUM:
828. ☉★ Older to modern accum of primarily used on 11 double-sided stockcards. Duplication but has a wide variety of commems, pictorials, definitives plus BOB. Also has some Dutch Colonies. Mainly VG-VF (100's) . **Est 80.00+**

ESTONIA COLLECTION 1918-1940:
829. ☉★ 1/153, BOB, Attractive coll neatly arranged on pages. A few collected both as mint & used. We noted used 105-7 (\$49), etc. F-VF (128) **2024 Scott 274.00**

LIBERIA DIE PROOFS OF THE FIRST ISSUES:
830. ★ 16P-20P, Scarce specialized coll of 10 diff 1¢-24¢ Die Proofs from 1880, on India Paper. Has one set in black & another set in diff colours. Many have D. Fledwick, Engr, 16 Holborn EC imprints. All neatly written up on album pages. VF. A GREAT LOT FOR THE SPECIALIST . . . **Est 700.00+**

HUNGARY COLLECTION WITH OVER 1,850 STAMPS:
831. ☉★ Extensive coll on pages from earlier issues up to 1980, primarily used. Wide array of commems, pictorials, definitives, airmails, etc. Good base to build on. VG-VF (1,865) **Est 135.00+**

STOCKBOOK WITH DENMARK:
832. ☉★ Uni-Safe 8-page stockbook with a coll / accum from older up to 1980's. Primarily all used with commems, definitives, etc. VG-VF (Over 1,200) **Est 125.00+**



SAAR COLLECTION 1920-1957:
833. ☉★ 8/306, BOB, Interesting coll neatly arranged on a stockcard. Some collected both as mint & used. We noted mint 85-98 (\$65), 226 & C12 (\$100), etc. VG-VF, some NH. 2023 Scott \$599 (157) . . . **Est 200.00+**

FRANCE IMPERFORATE SHEET:
834. ★ 2415a, Cpl imperforate se-tenant sheet from 1994, containing 5 Booklet Panes (30 stamps). Fresh, VF, NH. Scarce **Est 225.00+**

PEOPLE'S REPUBLIC OF CHINA:
835. ★ 1853/1972, B1-6, Attractive coll of mint blocks (all in cpl sets) & souvenir sheets from 1983-5. Highlights are souvenir sheets #1863 (\$70) & #1904 (\$210). VF, NH. 2024 Scott \$840 (76 blocks, 3 SS's) **Est 400.00+**

OLD FRANCE DOCUMENTS:
836. ☉ Lot of 6 old documents 1890-1911 for road work & repairs. All with revenues affixed & tied by cancels. F. **Est 65.00+**

BELGIUM COLLECTION 1851-1957:
837. ☉★ 7/321, B34/Q300, Scott 3-Ring padded binder with a coll of all diff older singles & sets in mounts on pages. The BOB has semi-postal, air, postage due, newspaper, parcel post & German occupation stamps. VG-VF (433) **Est 100.00+**

CUBA 1859 RAILROAD BOND:
838. ☉ Interesting 1859 Bond for \$100 for a Railroad Company "EMPRESSA DEL FERRO-CARRIL DE GUANTANAMO". Hand signed. Has an illustration of an early train. F, small flaws. **Est 75.00+**



GERMANY BERLIN COLLECTION 1948-87:
839. ☉★ 9N1/9N583, 9NB1/9NB275, Extensive coll on hingeless pages nearly cpl for the period, mainly mint. Highlights incl mint 9N27 (\$30), 9NB35-41 (\$187), 9NB4-7 (\$56), 9NB4-93 (\$36), 9NB108-10 (\$40), 9N120-36 (\$44), 9NB1-3 (\$84); used 9N75-9 (\$73). Mainly F-VF, appears to be NH after the early issues. (870 stamps, 7 SS) **Est 600.00+**

AUSTRIA ACCUMULATION IN FOUR STOCKBOOKS:
840. ☉★ Four stockbooks with a duplicated accum from 19th Century up to 2000's primarily used. Has a wide array of commems, pictorials, definitives, & BOB. Good scope of issues with useful duplication VG-VF (1,000's) **Est 275.00+**

FRANCE COVERS 1855-1870:
841. ☒ 18/33, Coll of 13 Napoleon issued franked covers (mostly folded letters with contents). All have either lozenge numeral cancel or Paris star strikes. Variety of cancels & b/s's. We noted #18 (Pair) on cover, #28 on cover, etc. Also has a 1847 Stampless cover Bergues to Dunkirk. VG-VF (14 covers) **Est 100.00+**



EAST GERMANY COLLECTION 1949-1972:
842. ☉★ 48/1423, B14/B169, Excellent DDR coll of primarily mint in a KA-BE album. Nearing completion for this period with a terrific array of commems, pictorials, definitives, souvenir sheets, etc. Incl better sets. F-VF, much of the later is NH. We estimate Scott at approx \$2,000 US (1,500) . . **Est 650.00+**

HUNGARY STOCK / ACCUMULATION 1871-1959:
843. ☉★ 9/1272, Stock / Accum neatly arranged in a stockbook. Useful duplication from 1 to 5 of each. Has early classics up to modern large size topical commems & pictorials. Majority VG-VF (Approx 2,900) . **Est 150.00+**

DENMARK COLLECTION:
844. ☉★ Extensive coll neatly mounted on printed pages from 1870's-1977. Has a wide range of commems, pictorials, definitives, semi-postals plus postage dues, newspapers & other BOB. Primarily used & incl some better items. Clean lot, VG-VF. 2023 Scott \$975 (645) **Est 300.00+**

NORWAY COLLECTION 1856-1977:
845. ☉★ Decent coll of primarily used neatly displayed on printed pages. Wide range of commems, pictorials, definitives plus officials, semi-postals & other BOB. Incl some better like mint B1-3 (\$128), B54-65 (\$90); used B5-8 (\$33); etc. Nice clean lot, perfect to build on. VG-VF. 2023 Scott \$1,150 (715) **Est 375.00+**

SPAIN ACCUMULATION 1852-1999:
846. ☉★ 12/2732, BOB, Bulging stockbook with a duplicated accum of 100's of diff stamps, from 1 to 5 of each. Ranges from early classics up to modern topical pictorials & commems; plus airmails & a variety of other back of book issues plus some Spanish Civil War, Telegraphs, etc. Good source for cancels & varieties. Has duplication from 1 to 5 of each. Majority VG-VF (Approx 2,000) **Est 300.00+**



NETHERLANDS COLLECTION 1852-2010:
847. ☉★ 1a/1369, BOB, Lovely clean coll neatly arranged & identified on pages. Has early classics up to modern topical commems & pictorials; plus semi-postals, postage dues, extra selected cancels & shades, etc. We noted 2-11 (\$441) 21-2 (\$85), 40-51 (\$152), 278-81 (\$52), etc. Majority VG-VF (Approx 1,680) . . . **Est 450.00+**

GERMANY POST WAR COLLECTION 1956-1990's:
848. ☉★ Extensive coll mounted on pages with a tremendous array of commems, definitives & semi-postals. Many issues have both a mint & used. Very clean lot with a wide scope (no regular issues from 1960-66). F-VF. Scott from a couple years ago \$1,370 (Many 100's) **Est 375.00+**

VATICAN CITY MINT NH STOCK 1978-1988 Cat \$3,200:
849. ★ 641/825, C73-4, Stock of sheets & part sheets, in sets. Mostly 10-20 sets of each. Incl 795-802 (20), C73-4 (24). F-VF, NH. 2017 Scott from a few years ago was \$3,200+ (Over 2,100 stamps) . . **Est 650.00+**

SAMOA EXPRESS STAMPS 1877-1880:
850. ★ 1/8, Unsorted accum of early "EXPRESS" issues. Has values from 1 penny to 5 Shillings. These are probably all reprints. Also one "used". High Cat Value if any genuine. Most VG-VF (39 stamps) . . . **Est 110.00+**

GERMANY THIRD REICH NH MINTS:
851. ★ 456/501, B169/B289, Fresh coll of mint NH commem & semi-postal sets & singles. F-VF, NH (58) **2024 Scott 202.00**



FRENCH POLYNESIA MINT NH COLLECTION:
852. ★ 505/1104, O16/O27a, Nice coll of all diff singles & sets on black stockbooks from 1989-2013. Incl 505 (\$55), 549-51 (\$22), 560-2 (\$53), 735 (\$22), 906-7 (\$20), 958-60 (\$20), etc. Also many others in the \$2-\$17 Cat range. Has pretty topicals like coral, landscapes, birds, ships, costumes, flowers, art, etc. F-VF, NH (423) **2024 Scott 1,312.00**

GERMANY MINT NH COLLECTION:
853. ★ 669/727, B298/B347, Fresh mint NH coll of early post war commem & semi-postal singles & sets. We noted 669 (\$52), 693-6 (\$98), B324-6 & B338-47 (\$130), etc. F-VF, NH (27) **2024 Scott 367.00**

GERMANY STATES COLLECTION:
854. ☉★ Attractive coll of 21 stamps from 5 diff German States. We noted Hamburg 9 used (\$8

ESTONIA COLLECTION 1919-1936:

855. 1/18, Two double-sided album pages with a decent coll. Has singles & sets with defins, commems, semi-postals, etc. F-VF (26 diff) **2024 Scott 473.00**

FRENCH AFRICA AIRMAILS 1946-1952:

856. Group of large size Airmails from 4 diff African Colonies; plus French Polynesia #s C17-9. F-VF (19) **2024 Scott 82.00**

SOUTH KOREA SOUVENIR SHEETS:

857. SS★ 292a/320a, Coll of 8 diff souvenir sheets. Has items up to \$30 & \$35 each. VF, NH. **2024 Scott 149.00**



JAPAN RUSSO-JAPANESE WAR POSTCARDS:

858. 92 (2), 94 (5). Each tied by Tokyo / Triumph of the Manchurian Headquarters 1907 special illustrated cancels on 7 diff Russo-Japanese War illustrated Patriotic postcards. Also unfranked card with similar cancel. These depict battle scenes, Field Post Office, Artillery, War spoils, Ogama entering Mukden, etc. F-VF, unaddr (8) **Est 150.00+**

ROMANIA COLLECTION:

859. Older coll on printed pages with stamps from 19th Century up to 1969. Wide variety of commems, pictorials, defins, etc. Primarily used, VG-VF (1,135) . **Est 125.00+**

HUNGARY COLLECTION ON PAGES:

860. Extensive coll from 19th Century up to 1988, neatly mounted in order on printed pages. Primarily used with a wide array of commems, pictorials, defins, airmails & BOB. A good lot. VG-VF (Approx 2,250 diff) **Est 200.00+**

AUSTRIA MINT NH COLLECTION 1958-1969:

861. 631/857, BOB. Virtually cpl mint NH coll neatly arranged on pages. Many lovely large size topicals throughout. VF, NH (281) **2024 Scott 152.00**



AUSTRIA IN FOUR FULL STOCKBOOKS:

862. Four stockbooks full with a dealer's stock / accum of post war issues from 1945-2011. Has a tremendous variety of commems, pictorials, defins & semi-postals. Has nice sets & singles with better items to be found like used C54-60 (Cat \$258). Useful light duplication - many have 2 of a kind. A nice clean lot. F-VF (Many 100's) . . **Est 500.00+**

NETHERLANDS STOCK 1867-2002

IN 2 STOCKBOOKS:

863. 9/1090, BOB. Duplicated stock of primarily used neatly arranged in 2 stockbooks. Ranges from early defins incl High Values up to modern topical commems, plus semi-postal singles & sets. Great source for shades, perfs, cancels, etc. Approx 850 diff with 1-15+ of each. Majority VG-VF (1,000's) . **Est 300.00+**

NETHERLANDS MINI-SHEETS:

864. SS★ B431a/B606a, Primarily mint accum of mini-sheets from 1967-84. Has dup of 1-6 of each. F-VF, majority are mint NH. 2023 Scott \$161 (54) **Est 50.00+**

WEST GERMANY USED COMMEMORATIVE STOCK 1953-2006:

865. 692/2378, Large stockbook with an extensive used commem stock arranged by Cat number. Well represented throughout with 1-10 of a kind in most cases. Clean saleable material with neat cancels. F-VF (Over 1,900 stamps, plus 19 SS) **Est 250.00+**



GERMANY BERLIN MINT COLLECTION:

866. 9N84/9N592, 9NB8/9NB285, Attractive mint coll neatly arranged on stockcards. Nice cpl runs here with many lovely topical commem & semi-postal singles & sets. F-VF, almost all NH. 2024 Scott \$810 (758) **Est 275.00+**

SWEDEN MINT NH COLLECTION:

867. 923/2313, Fresh mint coll neatly arranged on stockcards, from 1972-98. Attractive topical issues in singles, coil pairs, set-tenant strips & booklets. VF, NH (136 stamps, 9 booklets) **2024 Scott 246.00**



AUSTRIA FLIGHT COVERS:

868. Nice coll of First Flight Covers / Special Flight Covers from 1953-82, neatly displayed on pages. All are flown by SAS Airlines with flights to a wide array of Foreign countries with single & multiple frankings, nice postmarks attractive cachets. Also a few incoming flights to Austria from other countries franked with foreign stamps. F-VF. A NICE LOT! (44) **Est 150.00+**

USED NETHERLANDS 1852-1979:

869. Extensive used coll neatly mounted in order on printed 3-Ring pages. Has a wide array of commems, defins & semi-postals with lots of cpl sets & better items. Incl 1-3 (\$192), 4-6 (\$124), 7-10 (\$66), 17-22 (\$238), 23-33 (\$234), 40-50 (\$135), 105 (\$100), 278-81 (\$52), plus lots of better semi-postal sets. Some flaws but mostly VG-VF (850) **Est 350.00+**

GREENLAND MINT ACCUMULATION:

870. Accum of older mints from 1938-79. Duplicated but a nice variety of commems, defins & semi-postals. The highlight is #10-18 (Cat \$166). F-VF, much NH (150) **Est 150.00+**

THREE NAZI GERMANY COVERS:

871. B253/B287, Three #10 size Third Reich multi-franked covers with a total of 35 semi-postal stamps, tied by Augsburg 29 Sept, 1944 CDS's & addr locally. F-VF. Eye-catching covers! (3) **Est 65.00+**



JAPANESE WARSHIPS ON POSTCARDS:

872. Attractive coll of colour illustrated Japanese Navy Patriotic postcards, circa 1920's-30's. Depicts various warships, most with commem handstamps. Also 1908 Visit of American Fleet used souvenir postcard depicting the American Battleship "Connecticut". F-VF (9) **Est 150.00+**

GABON COLLECTION 1904-1959:

873. 16/149, B3/J33, Primarily mint coll of all diff singles & sets in mounts on pages. Incl mint 42 (\$32), J1-33 (\$127), etc. Mostly F-VF (75) **2024 Scott 226.00**



FRANCE COLLECTION:

874. Extensive lot on stockcards & partly filling a stockbook. Has stamps from 19th Century up to 1970's. Has commems, pictorials, defins, semi-postals, dues, etc. The older issues are primarily used, but after about 1940 it is primarily mint. Has a few nice surprises incl used #37 (minor flts but Cat \$750); mint NH #625 (Cat \$55). Also a few Colonies. VG-VF (100's) . **Est 325.00+**



BHUTAN UNISSUED STAMPS:

875. Scarce 1962 Malaria Eradication set of 3 diff stamps. These were prepared but not issued (see footnote in Scott after #9). VF, NH. **2024 Scott 275.00**

WWI GERMAN OCCUPATION OF BELGIUM:

876. Interesting accum of WWI German Occupation of Belgium covers 1917-18 all with "25 Cent" surcharges on 25¢ Germania issues. Most with corner cards. Also one Postal Stationery card. F (27) . . **Est 100.00+**

SWITZERLAND MINT SEMI-POSTALS:

877. B297/B642, Fresh coll of semi-postal sets & SS's neatly arranged on stockcard, from 1960-99. We noted B297 (8 diff plates - \$320); plus cpl run B370-478 (\$73). VF, NH. 2024 Scott \$404 (113 stamps, 9SS's) . **Est 135.00+**



WALLIS & FUTUNA ISLANDS MINT COLLECTION:

878. 1/149, B6/J23, Coll of all diff singles & sets in mounts on pages, from 1920-52. Incl mint 96 (\$80), 110 (\$80), C1-12 (\$62), etc. VG-VF (138) **2024 Scott 447.00**

OLDER AUSTRIA ON PAGES:

879. Coll of older issues on pages mainly from 1920's-30's. Has a wide range of defins, commems, postage dues, semi-postals, etc. VG-VF (616) **Est 90.00+**

FRANCE MINT COLLECTION 1959-2003:

880. 929/2963, Pristine mint coll neatly arranged on stockcards. Lovely topical sets & singles incl a few semi-postals. VF, NH (203) **2024 Scott 245.00**

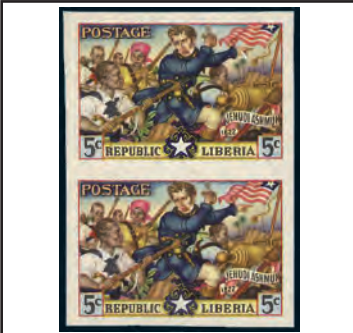

LIBERIA 1949 JEHUDI ASHMAN SPECIALIZED COLLECTION:

881. 309-12, C63-4, etc. Lindner album (with slipcase) with a specialized coll of the Jehudi Ashman issue, formed over many years by the late Lew Tauber (well-known columnist in Can Stamp News). By far the best coll of this issue that we have seen with Die Proofs, Specimen overprints, Imperfs, colour shifts, progressive colours, singles, gutter proof pairs, cpl sheets signed by the designer Arthur Szyk. Other signed items incl a set of imperf progressive colour proof blocks signed by the printer Herman Jaffe, perfs, printings, etc. F-VF. AN EXCELLENT LOT (Approx 575 stamps) . **Est 1,500.00+**

GERMANY MINT STOCK 1951-1991:

882. Clean mint stock neatly identified in '102' cards by both Michel & Scott. Has defins, commems, pictorials & semi-postals in sets & singles; duplication is light overall. We noted B330-3 (\$54), B338-47 (\$83), etc. F-VF, most NH (Many 100's) . . **Est 375.00+**



LEBANON DEALER'S STOCK:

883. Long red box full of '102' cards with a dealer's stock of Lebanon from 1924-2009. Has a wide array of commems, pictorials, defins, airmails & dues. Incl mint 18-21 (\$100), 45-8 (\$130), C35 (\$190), C36 (\$225); used C1-4 (\$52), 82-7 (\$73), C91-6 (\$148) & other better. Useful duplication. Generally F-VF (Few 1,000) . . **Est 450.00+**

NETHERLANDS ESTATE LOT:

884. Box with an unsorted accum of older to modern material on stockcards, on pages, old auction lots, etc. Has stamps from 1852 up to 1980's with commems, defins, higher values, semi-postals, FDC's, cancels, etc. Also some colonies. Mostly VG-VF (Many 100's) **Est 250.00+**

HUNGARY COVER STOCK:

885. Diverse dealer's cover stock priced in sleeves, from 19th Century up to mainly 1960's-70's. Interesting range of items from stampless up to lovely cach FDC's, many addr abroad. Variety of cancels & rates in earlier, an abundance of topicals in later. Majority VG-VF. Old Retail \$1,365 (173) **Est 250.00+**

BOX FULL OF GERMANY:

886. Box with a mass of German material in glassines, mainly used. Has duplicated commems & defins strong in 1950's-70's era (but also some older). Has West Germany, DDR, post war Zones, couple mint Third Reich souvenir sheets, etc. Also an older to modern coll mounted on pages in a binder. Mostly VG-VF (1,000's) **Est 225.00+**

CUBA WHOLESALE STOCK OF MINT NH SETS IN 8 BOXES CAT \$18,000:

887. Eight red file boxes containing a wholesale stock of mint Cuba from 1979-94, all in '102' cards by the set. Mainly \$1 - \$5 sets with varying duplication from a few up to 100-200+ of a kind. Loaded with popular topicals incl flowers, paintings, sports, birds, sea life, dogs, transportation, space, etc. F-VF, NH. Previous owner said Scott was \$20,000 a few years ago but we think current Scott closer to \$18,000 now. Good profit potential for a dealer (1,000's of stamps) **Est 2,000.00+**

GERMANY MINT SEMI-POSTAL STOCK:

888. B3/B499, Extensive dealer's stock of mint semi-postal sets, from 1922-73. Has good ranges of Third Reich & early post WWII sets; duplication from 1 to 20+ of each. Some highlights are B69-78 (4 - \$138); B79-89 (7 - \$162); B134-6 (11 - \$143); B141-3 (2 - \$108); B160-8 NH (2 - \$90); B306-8 NH (18 - \$576); B310-3, B327-3 & B334-7 NH (\$255); etc. F-VF, much NH. 2022 Scott approx \$10,400 (several 1,000) **Est 2,500.00+**

BOX FULL WITH GERMANY & RELATED ACCUMULATION:

889. Extensive duplicated accum on pages & stockcards, early to modern. Has Germanias, Inflation, Third Reich, Zones, early post WWII, more recent topical commem & semi-postal sets, Berlin & a smattering of Bavaria & Saar. Incl better post war like mint B310-3, B317-8, B320-2, B327-3 (\$148); plus used C46-56 (\$76), etc. Majority VG-VF, some NH (Over 6,000 stamps, plus 35 SS's) **Est 650.00+**

POLAND MINT ACCUMULATION:

890. 316/3369, BOB, Colourful mint accum neatly arranged on stockcards; more like a coll mostly diff, from 1939-97. Many beautiful topical sets & souvenir sheets here; plus semi-postals & airmails. Majority F-VF, almost all NH. 2024 Scott \$1,085 (1,611 stamps, 85 SS's) **Est 350.00+**

POLAND ACCUMULATION:

891. Duplicated accum loose in a box, early to modern. Has stamps in glassines, sleeves & envelopes; on pages & stockcards. Broad range of large size, topical issues here. Many 100's diff. F-VF (1,000's) . **Est 125.00+**

AUSTRIA ACCUMULATION:

892. Primarily used duplicated accum of 100's diff neatly organized & identified with Scott Cat value in album & cards. Ranges from 19th Century up to 2000's (mainly 1950's on). Many beautiful commems, pictorials, High Value defins; plus some semi-postals & other BOB. We saw better mint & used 1950's commems; plus used C57 (\$95), etc. Majority F-VF, some NH. STC \$3,300+ (Several 1,000) **Est 600.00+**



GERMANY MINT COLLECTION 1955-1999:

893. 727/2059, B342/B861, etc. Gorgeous coll virtually COMPLETE for these years, neatly arranged on pages. Has commems, pictorials, semi-postals, defins incl high values, booklet panes, coil strips, frames, etc. VF, (2,035 stamps, 52 SS's) . . **Est 800.00+**

AUSTRIA ACCUMULATION IN FOUR STOCKBOOKS:

894. Four Uni-Safe stockbooks full with a very clean accum from 1930's-90. Primarily mint (mostly NH) with a good variety of commems, pictorials, defins in singles & blocks with extras. A perfect lot for a dealer who is looking for clean saleable stock. F-VF, primarily mint NH. Previous owner said Cat approx \$2,500 (Many 100's) **Est 600.00+**

ADOLF HITLER PROPAGANDA POSTCARDS:

895. Coll of 14 diff b/w real photo propaganda postcards circa 1930's. All depict Adolf Hitler interacting with children in various settings. Incl children greeting him, hugging children, being saluted by children, in car with children, with Joseph Goebbels two daughters, at Berchtesgaden, etc. F-VF, primarily used. **Est 350.00+**



ISRAEL MINT NH COLLECTION 1974-1992:

895. 533/1109, Pristine mint NH coll neatly arranged in 2 stockbooks. Most collected as blocks with tabs; plus some singles & strips with tabs. Many beautiful topical issues here. VF, NH. 2024 Scott \$794 (1,265 stamps, 6 SS's) **Est 250.00+**

ISRAEL FIRST DAY COVER COLLECTION:

896. Beautiful coll of each FDC's from 1949-74, neatly arranged in a Scott cover album. Has attractive topical cachets & frankings. Some duplication but many diff. Most singles & sets are with tabs. F-VF, almost all unaddr (264) **Est 175.00+**

GERMANY BERLIN COLLECTION:

897. 9N1/9NB285, Extensive coll of primarily used neatly displayed on printed pages. Lots of nice singles & sets with commems, defins & semi-postals. Incl some better like used 9N35-41 (\$211), 9N69 (\$35), 9N75-9 (\$63), etc. Also has uncanceled 9N20 Cat \$500 which is not counted. A nice clean lot, F-VF (765) **Est 300.00+**

CHINA & HONG KONG BEAR TOPICALS:

898. Attractive coll mounted on pages from PRC, Republic of China & Hong Kong. Primarily Panda Bears but also some Winnie-the-Pooh, Koala Bears, etc. The best item is a mint set of PRC #1108-13 (Cat \$219). F-VF (35 stamps, 7 SS's, 3 FDC's) . . **Est 175.00+**



TWO VOLUME STOCK / ACCUMULATION:

899. 22/2451, BOB, Broad-ranging stock / accum of primarily used, from 1860's - 2000, neatly arranged in 2 stockbooks. Many 100's of diff here, from 1 to 5 of each; from early classics up to modern topical pictorials & commems, etc. We noted used 33 (\$90), 50 (5 - \$110), 52-6 (5 - \$467), 106 (3 - \$165), 201-3 (4 - \$256), 400-9 (\$115), 518 (\$100), 573 (4 - \$220), 580 & 583 (\$90), etc. Majority VG-VF (Approx 3,500) **Est 450.00+**

SOUTH KOREA MINT NH SHEETS:

900. 1336/1503, B23/C44, Attractive coll of 106 diff sheets from 1983-87. Most are in sheets of 10-20. VF, NH (106 sheets) **2023 Scott 1,730.00**

BULGARIA COLLECTION OF OVER 1,250 DIFF:

901. Early to modern coll of over 1,250 diff arranged on manilla stockcards. Primarily used with a wide range of commems, pictorials, defins plus BOB. VG-VF . . **Est 100.00+**



FRENCH COLONIES OMNIBUS SET:

902. Cpl 1966 Satellite omnibus sets from all French Colonies (Scott type CD122). Has both perforated & unlisted imperforate sets. VF, NH (16 diff) **Est 200.00+**

GERMANY SEMI-POSTAL COLLECTION:

903. B308/B359, Attractive collection of 35 diff better semi-postals incl cpl sets, from 1949-57. We noted B310-5 (\$210), B320-3 (\$109), B325-33 (\$182), etc. VF **2024 Scott 596.00**

STOCKBOOK FULL OF EUROPE & SCANDINAVIA:

904. Uni-Safe 16-page (32 sides) Stockbook full with an asst of European & Scandinavian material in no particular order. Has Norway, Finland, Luxembourg, Liechtenstein, many Europa topicals, & others. F-VF, majority are used (100's) **Est 100.00+**



ADOLF HITLER PROPAGANDA POSTCARDS:

905. Coll of 14 diff b/w real photo propaganda postcards circa 1930's. All depict Adolf Hitler interacting with children in various settings. Incl children greeting him, hugging children, being saluted by children, in car with children, with Joseph Goebbels two daughters, at Berchtesgaden, etc. F-VF, primarily used. **Est 350.00+**



BOB DEALER'S STOCK 1894-1968:

906. B281/4N17, Small stock of singles & sets identified & priced on '102' cards. Incl semi-postals, airmails, Postage Dues, & AMG stamps. Has duplication of 1-12 of each. F-VF, many NH. 2024 Scott \$394 (331) **Est 100.00+**

GERMANY SEMI-POSTAL COLLECTION:

907. B310/B359, Attractive coll of 26 diff better semi-postals incl 4 cpl sets, 1949-57. We noted B310-3 (\$130), B315 (\$42), B337 (\$57), B338-41 (\$42), etc. VF . . . **2024 Scott 414.00**

JORDAN USED SOUVENIR SHEETS:

908. SS★ 422/545, C25a/C42F, All diff selection of used souvenir sheets from 1963-7. F-VF (12) **Est 75.00+**



PANAMA COLLECTION 1887-1959:

909. 8/432, C7/RA10, Coll of all diff singles & sets in mounts on pages. Incl C88-95 (\$22), C27-28A (\$30), C157-80 (\$29), etc. Also others in the \$1-\$16 Cat range, VG-VF. 2024 Scott \$467 (354) **Est 150.00+**

TIMOR COVERS:

910. Interesting & seldom offered coll of covers from the 1950's-60's. Has nice FDC's with various diff cachets, commercial Reg'd mail to Lisbon with 2 or more stamp frankings & several covers to Canada. Also a nice lot of unused Postal Stationery from 1890's-1950's with postal cards, perforated types, several early illustrated types & aerogrammes. F-VF (72 items) **Est 300.00+**



GERMANY COLLECTION 1872-1994:

911. Extensive coll in order on stockcards, primarily used. Wide range of commems, pictorials, defins, semi-postals, plus airmails, officials, etc. Has nice sets & singles from pre war, Third Reich &

FINLAND COLLECTION:
915. ★ Extensive coll neatly displayed on printed pages from the 19th Century up to 1977. Has a wide array of commems, pictorials, defins, semi-postals plus some airmails, etc. Lots of nice sets here. Would make an excellent base to build on. Clean lot, VG-VF. 2023 Scott \$1,575 (760) **Est 500.00+**



SWITZERLAND COLLECTION 1852-1998:
916. ★ 12/1038, B1/9014. Coll of all diff singles & sets in a Davo Album (with slipcase). Wide range of commems, defins, plus BOB. Incl used 16 (\$85), 30 (\$47), 59 (\$77), 98-100 (\$53), 181-5 (\$77), 293-305 (\$806), B4-9 (\$221), B15-7 (\$60), C3-12 (\$199); mint 226 (\$350). Also many others in the \$1-\$45 Cat range. Has a few UN issues incl. Many nice topicals such as insects, landscapes, castles, sports, bridges, flowers, trains, animals, etc. VG-VF, many mint NH. 2023 Scott \$4,850 (1,450) . . . **Est 1,500.00+**

GERMANY COLLECTION 1969-2001 IN A DAVO ALBUM:
917. ★ 1007a/2143, B460/B895. Close to completion coll of primarily used neatly arranged in a Davo Album. Contains gorgeous cpl defin, pictorial, commem & semi-postal sets; plus souvenir sheets, Booklet Panes & fra issues. Has many extras plus used blocks & multiples. A great lot. F-VF. 2020 Scott approx \$2,550 (About 3,400 stamps, 63 SS) **Est 800.00+**



NETHERLANDS COLLECTION 1852-1955:
918. ★ 1/367, BOB. Comprehensive coll neatly arranged in a Davo Album. Ranges from early classics to cpl commem & semi-postal sets; plus souvenir sheets, etc. Many extra shades, perfs & printings in earlier. Some highlights are used 1-6 (\$316), 7a-12 (\$336), 22 (\$70), B54-69 (\$107); plus mint 336-9 (\$56), 448-50 (sheets - \$52), B44-53 (\$100), B208-18 (\$75), etc. Majority VG-VF, some NH. 2023 Scott approx \$5,525 (1,268 stamps, 9 SS's) **Est 1,750.00+**



ISRAEL MINT NH COLLECTION WITH TABS IN TWO HINGELESS ALBUMS:
919. ★ 38/1219, BOB. Pristine mint NH coll with tabs neatly arranged in 2 Light-house Hingeless Albums, from 1950-94. Close to cpl for most of this period. VF, NH Value of albums without stamps \$1,000+, stamps have 2024 Scott of \$937 US (1,145 stamps, 52 SS's) **Est 600.00+**

NETHERLANDS DEALER'S STOCK IN 6 BOOKS:
920. ★ Six stockbooks with a dealer's stock of used Netherlands from 1864-1999. All Scott organized in order with commems, pictorials, defins, semi-postals, Postage Dues, etc. Useful duplication throughout with no excessive quantities of any one item. Some better items like C13-14 (Cat \$160). Mostly VG-VF (Few 1,000) **Est 300.00+**



THREE STOCKBOOKS FULL OF SWEDEN:
921. ★ 6/2548, BOB. Broad-ranging primarily used stock / accum from 1 to 5 of each neatly arranged in 3 stockbooks from 1858 up to 2006. Has early classics up to modern topical commems & pictorials; plus semi-postals, postage dues, officials, etc. We noted 6 & 10 (2 each - \$100), 20 (4 - \$160), 24 (3 - \$105), etc. Majority F-VF (Approx 10,200) **Est 750.00+**

GERMANY STOCK / ACCUMULATION IN TWO BOOKS:
922. ★ 15, 2331, BOB. Extensive used stock / accum of many 100's diff. Primarily used with useful duplication from 1 to 5 of each, from 1872 up to 2005. Has early Shields, Germanias, Inflation, Third Reich, better early post WWII, semi-postals, airmails, officials, etc. Many beautiful topical stamps here. A good source for cancels & varieties. Majority VG-VF (Approx 4,300). **Est 450.00+**

BETTER FRANCE COMMEMORATIVES:
923. ★ 299/321. Coll of 10 diff better commems. F-VF. 2024 Scott \$227 **Est 75.00+**

PEOPLE'S REPUBLIC OF CHINA MINT NH 4-VOLUME DEALER'S STOCK: 1990-1999:
924. ★ 2291/2965. Four-volume dealer's stock from 1990-99 of mint sets in blocks plus some souvenir sheets. Terrific variety of issues with many beautiful sets. Fresh, clean lot, VF, NH. We estimate 2023 Scott \$1,500+ (100's of stamps) **Est 650.00+**

ST. THOMAS & PRINCE USED SETS:
925. ★ 441/721. Coll of 16 diff used sets on "102" cards from 1977-83. Has many attractive topicals incl Zeppelins, Dirigibles, Paintings, etc. F-VF. Cat \$185 **Est 60.00+**



SWEDEN LOCALS ON COVERS:
926. ★ Very interesting coll of 45 covers from 1945-46, all franked by Swedish Locals. Wide variety of local types with perf, imperf, various designs, values, etc. Mostly 2-3 diff locals on each cover (some more) & all with special local post cancels. An unusual lot of seldom offered material. F-VF **Est 250.00+**

WWII FRENCH LEGION LOCALS:
927. ★ Coll of 9 diff mint WWII French Legion locals (5 with illustrated labels attached). Also has two covers each with Airmail local sets of 2 cancelled by Feldpost 1942 cancels (one set has attached illustrated labels). F-VF (9 stamps, 2 covers) **Est 80.00+**

ITALY COVERS & POSTCARDS 1881-1944:
928. ★ Interesting group of 19 covers & postcards primarily from 1920's-40's. Has a variety of rates, frankings & cancels incl Reg'd postcard from Tricase 1913. We saw 3 WWII censored items incl 1 to Utrecht with German censorship, etc. VG-VF **Est 50.00+**



GRAF ZEPELIN 1931 POLAR FLIGHT:
929. ★ C42, VF Polar Zeppelin stamp tied on beautifully cach GRAF ZEPELIN 24 July 1931 Polar Flight cover addr to USA. VF. Nice! Frost \$1,550 **Est 700.00+**

BAVARIA & WURTEMBERG COVERS:
930. ★ Coll of 15 diff covers from Bavaria, from 1852-72 & 2 covers from Wurtemberg 1860 & 1869. Variety of frankings & cancels. Destination cities on Bavarian covers have been inked out. F-VF. Attractive lot. 2024 Scott \$309 (17) **Est 100.00+**

FRANCE COVERS 1840-1878:
931. ★ Interesting group of 10 diff covers (6 stampless). Has a variety of rates & cancels incl Anancy, Carignan, Castelnaudary, Chambery, Lanslebourg, etc. VG-VF **Est 50.00+**

PHILIPPINES COVERS:
932. ★ Interesting accum of covers, Postal Stationery, Air Letters, FDC's, etc. Mainly 1940's-60's but a few older. Has single & multi-frankings, many airmail covers to Canada & USA, 1945 V.J. Postal Stationery card. VG-VF (43) **Est 100.00+**



POSTCARDS DEPICTING STAMPS:
933. ★ Attractive coll of 7 diff multi-coloured postcards circa 1905-10, primarily unused, all depicting STAMPS. Incl France, Germany, Belgium, Serbia, Brazil, Swiss & Bulgaria. Mostly F **Est 175.00+**

PEOPLE'S REPUBLIC OF CHINA SOUVENIR SHEETS:
934. ★ 2462a. Original package with an investment lot of 1993 souvenir sheets overprinted IN GOLD. VF, NH. 2023 Scott \$750 US (100) **Est 400.00+**



SCANDINAVIA THREE-VOLUME STOCK/ACCUMULATION:
935. ★ Primarily used duplicated stock / accum from 1 to 5 of each neatly arranged in 3 stockbooks, early to modern. Has 100's of diff Denmark, Finland & Norway from early classics up to topical commems; plus semi-postals, officials, airmails, etc. Great source for cancel & varieties. Majority VG-VF (Approx 6,600) **Est 450.00+**



FRANCE MINT & USED STOCK:
936. ★ 1474/2706, BOB. Extensive duplicated stock neatly arranged in a large stockbook, from 1976-99. Primarily used with duplication from 1-15 of a kind. Hundreds of diff large size commems, pictorials, semi-postals & airmails; plus booklets & mini-sheets. A multitude of topicals here incl Art issues, flora & fauna, sport, etc. Will have huge catalogue value. Could produce several nice colls. F-VF (1,000's) **Est 600.00+**

AUSTRIA COLLECTION IN ALBUM 1850-1962:
937. ★ Extensive coll of older issues on printed pages. Has a wide array of commems, pictorials, defins, semi-postals, postage dues, parcel posts, offices abroad, occupations, etc. The majority are used, mainly VG-VF. A nice clean lot to build on (1,170) **Est 200.00+**



LIECHTENSTEIN COLLECTION 1917-1959:
938. ★ 4/342, B19/O36. Very nice coll of primarily mint of all diff singles & sets in mounts on pages. Incl mint 82-4 (\$52), 79-8 (\$127), 111-3 (\$63), 116-29 (\$91), 160-5 (\$52), 259-60 (\$89); used 247-58 (\$49), etc. Also many others in the \$1-\$42 Cat range. F-VF, some mint NH. 2024 Scott \$1,402 (297) **Est 450.00+**

EUROPE ACCUMULATION:
939. ★ Duplicated accum of older to modern, primarily used. Neatly arranged on stockcards with 1-5 of each. Majority are from East Germany; but also has Monaco, Liechtenstein, Saar, & some Wurttemberg & Germany French Zone. Good source for cancels, varieties & topicals. Majority VG-VF (Approx 3,075) **Est 200.00+**

HUNGARY SOUVENIR SHEETS:
940. ★ 486/2580, BOB. Primarily mint coll of 25 diff souvenir sheets, from 1938-79. Has many nice space topicals. F-VF, most NH **2024 Scott 289.00**

THAILAND IMPERF SOUVENIR SHEETS:
941. ★ 1360a/1566. Beautiful coll of 17 diff imperf souvenir sheets, from 1990-4. Many lovely topicals VF, NH **2023 Scott 90.00**

SPANISH CIVIL WAR ISSUES:
942. ★ Civil War issues from 1930's primarily from Ayamonte. F-VF, NH (4 stamps, 3 SS's) **Est 20.00+**



GERMANY WWI PROPAGANDA POSTCARDS:
943. ★ Interesting coll of 4 used WWII b/w & colour illustrated Propaganda postcards with Feldpost cancels. Depict embossed Iron Cross & 3 views of battles at Riems, Namur, etc, with troops, cannons, Zeppelin, balloon, etc. Also unused Red Cross 5pf postal stationery card with portrait of Kaiser Wilhelm plus message & printed signature. F-VF, couple of flaws **Est 85.00+**

ALLENSTEIN & MARIENWERDER:
944. ★ Interesting coll of Plebiscite issues from 1920. Some collected both as mint & used. We noted Allenstein used 1-14 (\$52), etc. Majority VG-VF (73) . **2024 Scott 149.00**



GERMANY BERLIN COLLECTION 1948-55:
945. ★ 9N1/9N117, 9NB1-B20. Nice coll of all diff in mounts on pages. We noted some better like used 9N35-41 (\$211), 9N61-3 (\$127), 9N70-4 (\$138), 9NB4-11 (\$269), etc. F-VF. 2024 Scott \$1,380 (124) . **Est 400.00+**

GERMANY BERLIN COLLECTION 1961-1974:
947. ★ 9N176-9N394, 9NB25-9NB114. Beautiful coll cpl for this period, neatly arranged in a KA-BE album. Has parallel colls both mint & used. Lots of attractive topical commem & semi-postal sets. VF, NH (652 stamps, 6 SS's) **2024 Scott 390.00**



LARGE STOCKBOOK FULL OF GERMANY:
948. ★ Large Uni-Safe 32-page stockbook (64 sides) filled with a coll / accum of Germany from 19th Century up to 2000's. Tremendous variety of issues here with commems, pictorials, defins & semi-postals. Strength in post war material from 1950's onwards but does have some older interesting items. Majority are used with light duplication throughout. Clean lot with a huge quantity of stamps here. VG-VF (We estimate 3,500-4,500 stamps) **Est 500.00+**

GERMANY POST WWII OCCUPATION ZONES:
949. ★ Interesting duplicated coll / accum (some in blocks) neatly arranged in a stockbook from 1945-9. Has French Zone incl Baden, Rhineland & Wurttemberg; plus A.M.G. issues. F-VF, some NH. Good lot for the specialist (874) **Est 200.00+**

MONGOLIA BATOR & LENIN ISSUES 1951:
950. ★ 102-3, Bator & Lenin high values in vert blocks of 15. VF, NH **2024 Scott 675.00**



LITHUANIA DISPLACED PERSONS CAMP LOCALS:
951. ★ Interesting coll of 22 diff postwar LITHUANIA DP Camp Locals, circa 1946. Has both perf & imperf types with items from Camps at Detmold, Hassendorf, Montgomery & Seedorf. F-VF, NH **Est 100.00+**

AUSTRIA COLLECTION 1968-1978:
952. ★ 807/1080. Attractive primarily mint coll neatly arranged in a Schaubek Album. Nice range of large topical commems, pictorials & semi-postals; plus a few souv sheets. VF (300 stamps, 10 SS's) **2024 Scott 160.00**

NETHERLANDS & COLONIES ACCUMULATION:
953. ★ Nine solidly filled stockcards with a duplicated accum of Netherlands & Colonies stamps, older to modern, primarily used. Wide variety of issues with useful duplication. VG-VF (Over 1,500) **Est 100.00+**



GERMANY WWII CONCENTRATION CAMP COVER & LETTER:
954. ★ WWII Concentration Camp administration cover & personal letter. Mailed from Oranienburg Sachsenhausen, by way of Berlin April 1941 to Karlsruhe. From SS Rottenfuehrer KURT KNITTEL to his wife. Has 2019 Axel Dorrenbach Certificate with information concerning the writer & his role in the ideological training of concentration camp personnel. F **Est 600.00+**



EARLY AVIATION POSTCARD:
955. ★ Unused b/w France souvenir postcard of the Aviation Field for the May 1910 AIR MEET AT TOURS. Depicts portraits of 6 diff early aviators on the postcard. F, minor toning. Scarce aviation postcard. **Est 100.00+**

GERMANY BERLIN COLLECTION 1948-1990:
956. ★ 9N2/9NB285. Attractive coll neatly displayed on Lighthouse Hingeless pages. Has a wide range of commems, defins & semi-postals with some issues having both a mint & used example. The years from 1979-87 appear complete. F-VF, mint are NH. Scott from a few years ago was approx \$1,000 (100's) **Est 350.00+**

SWITZERLAND ACCUMULATION:
957. ★ File folder with an accum on pages from several sources. Has stamps from older issues up to 1980's, primarily used. Wide array of commems, defins, semi-postals, etc. VG-VF (100's) **Est 110.00+**

AUSTRIA & GERMANY ACCUMULATION WITH 1,000's:
958. ★ Two binders full with a duplicated accum of older to modern, primarily used. One book with Austria, the other book with Austria, the other book with Germany. Has a wide range of commems, pictorials, defins plus BOB. Also a sales book with used Austria commems. A large quantity of stamps here. Mainly VG-VF (1,000's) **Est 200.00+**



NORWAY COLLECTION IN DAVO ALBUM:
959. ★ Davo album with a clean coll with stamps & pages from 1855-2003, primarily used. Has a terrific range of commems, pictorials, defins, semi-postals, officials, etc. Incl lots of cpl sets plus some better values. A nice lot! Mostly F-VF. 2023 Scott \$1,670 (1,380) **Est 500.00+**

NORWAY USED STOCK:
960. ★ Extensive dealer's stock of used Norway from older issues up to 2009. All arranged on stockcards in Scott order with a wide array of commems, pictorials & defins. Also 2 pages of Officials & 1 page of unsorted. Varying duplication but nothing overly excessive. VG-VF (We estimate 4,000-5,000 stamps) **Est 350.00+**

GERMANY EARLY POST WAR OCCUPATION 1945-1949:
961. ★ 530/644, BOB. Used specialty coll of early post WWII Occupation issues. Incl general issues plus British / American Zone & French Zones. Many cpl sets, semi-postals, se-tenant multiples, etc. We noted 530-56 (\$64), 585c (8 diff positions - \$152), 596-661 (\$173), B298-308 (\$84), 5NB10-1 (\$50), etc. Majority F-VF. 2023 Scott \$1,680 (292) **Est 600.00+**



CAMEROUN COLLECTION 1897-1959:
962. ★ 1/335, B1/J33. Primarily mint coll of all diff singles & sets in mounts on pages. Incl mint 147-63 (\$30), 225-54 (\$41), etc. F-VF, some mint NH. 2024 Scott \$392 (235) **Est 135.00+**

GERMANY EARLY POSTWAR MINTS:
963. ★ 679/722, B314/B347, C64. Fresh coll of early post WWII issues. We noted NH 679-81 (\$75), 686 (\$60), 714 (\$57), B324-6 (\$47), etc. F-VF, almost all NH. 2022 Scott \$480 (20) **Est 135.00+**



VATICAN CITY EARLY SETS USED ON PIECE:
946. ★ 35-54. Three diff cpl sets incl the rare provisional surcharges, all neatly tied by Vatican 9 Apr. 1937 CDSs on the back of a Vatican City post office sheet. F-VF, the sheet has been folded but not affecting the stamps. AN EYE-CATCHING ITEM & SCARCE. Scott \$1,621 US **Est 1,000.00+**

ALSACE & LORRAINE POSTCARDS:
964. ☒ Interesting coll of 6 diff illustrated anti-German postcards from Alsace & Lorraine at the end of WWI. These were for an anticipated plebiscite. F. **Est 75.00+**

SWITZERLAND FDC COLLECTION:
965. ☒ Beautiful coll of 129 diff each FDC's neatly arranged in an album, from 1963-96. Beautiful topical singles, sets & souvenir sheet frankings. VF, unaddr **Est 150.00+**



OLDER HUNGARY COLLECTION 1915-1945:
966. ☉★ Good coll of older issues on printed pages, primarily mint. Arranged in the European fashion with semi-postals & airmails mixed in with regular issues. Very fresh lot with lots of cpl sets & better items like 462-5 (\$145), 486 (\$90), B80-7 (\$42), C12-25 (\$113), C26-34 (\$141), etc. F-VF (665 stamps, 4 SS's) **Est 400.00+**

STOCKBOOK FULL OF FOREIGN PLUS SOME BETTER SOUVENIR SHEETS:
967. ☉★ Lighthouse 16-page stockbook (32 sides) full with an accuum of Foreign stamps, older to modern. Has Germany, Hungary, Russia, Thailand, Scandinavia, Swiss, Czechoslovakia, etc. Also some souvenir sheets with better items incl mint Honduras C344a (Perf & Imperf, Cat \$90); Bosnia & Herzegovina #151, 151e, Cat \$78); Macedonia #353 (Cat \$50); & Serbia #298a, 293a, perf & imperf (Cat \$37), VG-VF (100's) **Est 300.00+**

LITHUANIA COLLECTION 1919-1996:
968. ☉★ 39/532, BOB. Interesting coll neatly arranged on stockcards. Has pre WWII issues plus post 1990 issues. Some lovely cpl topical mint NH sets. F-VF, much NH (251 stamps, 5 SS's) **2024 Scott 219.00**

SWEDEN COLLECTION:
969. ☉★ Nice coll on pages from 19th Century up to 1980's. Wide range of commems, defins, colls plus some BOB. Mainly used, VG-VF (970) **Est 175.00+**



ST. PIERRE & MIQUELON COLLECTION 1892-1959:
970. ☉★ 38/359, B1/J77, Primarily mint coll of all diff singles & sets in mounts on pages. Incl better like mint 103-4 (\$40), 159 (\$85), 171 (\$35), 172-204 (\$62), 217-8 (\$85), 254 (\$67), 324-44 (\$55), etc. Also many others in the \$1-\$27 Cat range. VG-F. 2024 Scott \$1,439 (245). **Est 600.00+**

BELGIUM REGISTERED COVERS TO USA:
971. ☒ 155/247, B107-11, Beautiful lot of 7 diff multi-franked (some front & back) Reg'd covers all addressed to Berwick, Maine, from 1931-2. F. **Est 65.00+**



SWITZERLAND POSTCARDS DEPICTING STAMPS:
972. ☒ Coll of 11 diff multi-coloured postcards all depicting early Swiss stamps along with crests, floral arrangements, several with scenes, etc. Some are used from 1901-6, others unused. Many nice types with some scarcer Canton stamps depicted. F **Est 250.00+**

GOLD 23-KARAT STAMPS:
973. ★ Special album containing a coll of 23 diff Staffa large size local stamps honouring 23 diff ancient & modern gold nations of the world. Each stamp is minted in 23-Karat gold. VF **Est 100.00+**

FRENCH & SPANISH ANDORRA:
974. ☉★ Small asst on a stockcard, from 1928-72. F-VF (21) **2024 Scott 145.00**

STOCKBOOK OF NETHERLANDS:
975. ☉★ Large Lighthouse 32-page stockbook with a duplicated accuum from 1870's-1990's. Has a variety of issues with an excellent group of semi-postals incl mint B1-3 (\$80), B48-9 (\$37), B54-7 (\$80), B62-5 (\$54), B77-81 (\$58), B214-8 (\$47), & more. Generally VG-VF (Approx 1,900). **Est 225.00+**



GERMANY BERLIN COLLECTION 1948-1990:
976. ☉★ 9N1/9N592, 9NB2/9NB285, Primarily mint coll of all diff on pages. Wide range of commems, defins & semi-postals. Incl mint 9N17-20 (\$73), 9N61-2 (\$64), 9N120-35 (\$44), 9N359-76 (\$33), 9N516-32 (\$47); used 9N33-4 (\$530), 9N35-41 (\$211), 9N75-9, 9N94-8 (\$100), 9NB8-11 (\$143), etc. Also many other sets in the \$2-\$23 Cat range. Has lovely topical like flowers, ships, sports, animals, fairytales, music, architecture, aircraft, art, transportation, etc. F-VF. 2022 Scott \$2,500 (850) **Est 750.00+**

INDONESIA COLLECTION:
977. ☉★ Three stockcards with a coll, mainly 1960's-2000's. Has commems, pictorials, defins, semi-postals, etc. VG-VF (Approx 350) **Est 50.00+**

NETHERLANDS DEALER'S STOCK:
978. ☉ Used dealer's stock mounted on pages in order from 1898-1984. Has commems & defins (no BOB). Wide range of issues with useful duplication up to 7-8 of a kind. VG-VF (Many 100's) **Est 75.00+**

PUERTO RICO COLLECTION 1874-1898:
979. ☉★ 4/149, Coll of all diff singles in mounts on a page. Seldom offered. VG-F, some mixed condition (81) **2024 Scott 86.00**

YUGOSLAVIA MINT 1940-1982:
980. ★ 159/1179a, B23/C54, Small coll of all diff singles & sets identified & priced on '102' cards. Incl 375-7 (\$20), 582-4 (\$24), C15-6 (\$17), etc. Also others in the \$2-\$13 Cat range. F-VF, appears all NH (94) **2024 Scott 194.00**

NAZI GERMANY COVERS:
981. ☒ Interesting coll of Nazi Germany covers 1941-45. Incl items from Occupied Europe with Netherlands, Austria, Italy & the Adriatic. All have official German cancels. Most addr to Pirna Germany. Also 3 domestic Official covers. F. Previous owner had these priced at \$390 (13) **Est 200.00+**

GERMANY 1930 ZEPPELIN COVER:
982. ☒ 371/386, Five diff stamps tied by GRAF ZEPPELIN 7 Sept 1930 ON BOARD cancels on Breslau Flight postcard. VF **Est 75.00+**

NETHERLANDS PERFINs:
983. ☉ Accuum of Perfin's on various issues, mainly 1920's-40's. Has a variety of types. Also a couple Colonies. VG-VF (90) **Est 75.00+**



AUSTRIAN EMPIRE CANCEL COLLECTION:
984. ☉ Eye-catching coll of 364 selected Austrian Empire cancels on mainly 19th Century issues, neatly arranged on stockcards. Has a wide range of cancel types from all over Austria & the Empire plus Offices Abroad. Has all kinds of town cancels, fully dated, bilingual strikes, Railway Stations, etc. Majority VG-VF (364). **Est 375.00+**

ALLENSTEIN COUNTRY COMPLETE:
985. ☉★ 1-28, Cpl country coll neatly arranged on a page. Mixed mint & used; a few collected both as mint & used. F-VF, couple with TS (31) **2024 Scott 56.00**

MIDDLE EAST COLLECTION:
986. ☉★ Primarily mint NH coll of singles & sets, from 1957-2007. Stamps here from Bahrain, Jordan, Kuwait, Qatar & Saudi Arabia incl mint 645-6 (\$102), F-VF, NH (71) **2023 Scott 246.00**



CHILE COLLECTION 1853-1959:
987. ☉★ 9/322, B1/J51, Coll of all diff singles & sets in mounts on pages. Incl used 10 (\$40), 16 (\$30); mint 15 (\$70), 19 (\$80), C54-68 (\$34), C124 (\$60), etc. Also many others in the \$1-\$12 Cat range. VG-VF. 2024 Scott \$454 (323). **Est 140.00+**

GERMANY SOUTH AMERICA ZEPPELIN COVER:
988. ☒ C39, VF vert pair of the 4 Mark Zeppelin neatly cancelled by Friedrichshafen 18 May 1930 CDS on each GRAF ZEPPELIN SOUTH AMERICA flight cover. VF (Used stamps Cat \$600 US) **Est 375.00+**

ALGERIA COLLECTION 1936-1966:
989. ☉★ 79/347, BOB, Interesting coll neatly arranged on stockcards. We noted mint 341-7 (\$47), C8-11 (\$51), etc. F-VF (68) **2024 Scott 214.00**

GERMANY COLLECTION EARLY TO MODERN:
990. ☉★ Primarily used coll neatly arranged on black plastic stockcards, 19th Century up to 1960's. Has a wide variety of defins, commems, semi-postals, airs, officials, etc. Has useful runs of Third Reich & early post WWII. Also has some Zones, Berlin & DDR. Generally VG-VF (Approx 1,250) **Est 200.00+**

4. WORLDWIDE:

OLD SCOTT INTERNATIONAL ALBUM WITH WORLD COLLECTION UP TO 1940:
991. ☉★ Old-time Scott International Album with a world coll of stamps from 19th Century up to 1940 (with a few added later). Primarily used with a wide variety of commems, defins & BOB. Has Europe & Colonies, Gr. Britain (decent lot), British Colonies, Asia (incl China), Latin America, Middle East, Scandinavia, etc. On a quick look we spotted some better like used USA 98 (\$275); France #126 (\$75); Gr. Britain used 139a (\$190), O42 (\$200); Germany C27-34 (\$129), C46-56 (\$80). Some flaws but mainly VG-VF (1,000's) **Est 800.00+**



BOY SCOUTS TOPICAL COLLECTION:
992. ☉★ Nice coll of Boy Scout topicals loose in sleeves. Has singles, sets, SS's, each FDC's, etc. Has a wide variety of countries. The covers also have Jamborees, special events, etc. F-VF (302 stamps, 68 covers, 17 SS's) **Est 200.00+**

LARGE STOCKBOOK FULL:
993. ☉★ Large size 16-page stockbook (32 sides) packed full with a most interesting accuum of world material, in no particular order. Mainly from 1950's-90's but does have some older. Has a wide array of Br. Commonwealth & Foreign singles plus souvenir / miniature sheets. Terrific variety (Many 100's) **Est 400.00+**



AUTOMOBILE TOPICALS:
994. SS☉★ Extensive coll of 113 diff souvenir / miniature sheets from various countries depicting cars incl antique types, sports cars, racing cars, sedans, futuristic concepts, classics, etc. Incl many better \$10-\$15 items. Very colourful lot! VF, mint are NH, used CTO **Est 225.00+**

NAPOLEON TOPICALS:
995. SS☉★ Coll of 25 diff modern souvenir / miniature sheets honouring NAPOLEON BONAPARTE. Has a variety of countries showing him on his white horse, with & without hat, planning battles, etc. Three of the sheets Cat \$13 each. VF, mint are NH, used CTO **Est 50.00+**

FAKES, FORGERIES, REPRINTS:
996. ★ Interesting coll of over 70 diff fakes, forgeries, reprints, etc. loose in a glassine. Has Germany Zeppelins, Heligoland, Danube Steamship Co., German States, Latin America, etc. VG-VF. **Est 80.00+**



ELVIS PRESLEY TOPICALS:
997. ☉★ Colourful coll of all diff world mainly souvenir / miniature sheets. Also a few covers & stamps. Has a wide variety of ELVIS portraits, singing, playing music, from his movies, etc. Primarily mint. Incl better items. VF (30 SS's, 4 covers, 10 stamps) **Est 135.00+**



STAMP ON STAMP TOPICALS:
998. SS☉★ Extensive coll of 125 diff world souvenir / miniature sheets all depicting stamps. Has issues from many countries showing classic to modern stamps. Some also depict Rowland Hill. Incl better \$10-\$21 items plus one sheet that Cat \$100. VF, mint are NH, used are CTO. **Est 300.00+**

TOPICAL LOT OF EXPLORERS:
999. ★ Topical coll of primarily souvenir / miniature sheets all depicting famous Explorers in history. Strongest in Christopher Columbus & Capt. James Cook but has others as well. Mainly 1970's-90's with a nice variety of countries. F-VF, appears NH (65) **Est 125.00+**

AIRPLANES AND AVIATION TOPICALS:
1000. SS☉★ Very interesting coll of 70 diff modern souvenir/miniature sheets from various countries. These depict early pioneer aircraft up to modern jets, military & passenger planes, Lindbergh, Concorde, etc. Incl many better in the \$12-\$27 range. Also has a group of 17 each FDC's & covers. VF, the sheets have both mint NH & used CTO **Est 175.00+**



FAMOUS PAINTINGS TOPICALS:
1014. SS☉★ Beautiful coll of 159 diff souvenir sheets all depicting famous paintings / artwork from many diff artists. Wide variety of countries & issues from 1970's-2000's. Incl items up to \$13 each. VF, mint are NH **Est 350.00+**

PRE 1945 WORLD COLLECTION IN TWO ALBUMS:
1015. ☉★ Two Harris albums with a remaindered world coll on pages of older pre 1945 issues. Has countries from A to Z with both Foreign & Br. Empire. Some of the stronger areas are Australia, Canada, Br. West Indies, Ceylon, China, Germany, German States, Egypt, India & States, Indo China, French Colonies, Liberia, Iran, Br. Africa, Spain, Malayan, Sweden, & more. A few fits to be expected but mostly VG-VF (Over 6,100 diff) **Est 1,750.00+**



SHIPS & BOATS TOPICAL COLLECTION:
1016. ☉★ Nice coll of world Ship & Boat topicals loose & in sleeves. Has singles, sets, SS's / Sheets, covers, postcards, etc. Has many covers from early 1930's to mid 1990's, some each FDC's; postcards depicting steam, wheel, tall / sail, passenger / cruise, war & cargo ships. Has a wide variety of countries. Mostly F-VF (596 stamps, 114 covers, 85 postcards, 71 SS's / sheets) **Est 375.00+**

CANADA POST LUNAR NEW YEAR PACKS:
1004. ★ Lot of 10 diff Canada Post Lunar New Year Packs from 1997-2002 & 2005-8. Each contains issues from Canada, People's Republic of China & Hong Kong. VF, NH **Cat 230.00**

ELVIS TOPICAL COLLECTION, PLUS OTHER STARS:
1005. ☉★ Coll of Elvis topicals from various countries with mint souvenir / miniature sheets, each FDC's, postcards, etc. Also contains some other film stars & entertainers incl Michael Jackson, 3 Stooges, Marilyn Monroe, John Wayne, etc. F-VF (66 items) **Est 90.00+**

SHIPS & BOATS OF THE WORLD:
1006. SS★ Beautiful all mint coll of 97 diff modern souvenir / miniature sheets depicting all kinds of ships & boats from around the globe. These depict older to modern vessels, cruise ships, submarines, naval ships, etc. Has many higher Cat value sheets. VF, NH **Est 250.00+**



AIRPLANES & AVIATION TOPICALS:
1007. SS☉★ Beautiful coll of 87 diff modern souvenir / miniature sheets all depicting airplanes & aviation topicals. Primarily mint with a range of countries & many higher Cat value items. VF, mint are NH, used CTO **Est 225.00+**

WORLD COLLECTION OF LOCALS:
1008. ☉★ Fascinating coll of LOCAL issues neatly arranged on stockcards, early to modern. Strength is in USA, Canada & Gr. Britain & 19th Century German issues. Incl Lundy Is; Rattlesnake Is; Calif of Man; 6 diff Alaska Air Mercy Flight; Herm Is incl 1952 Pigeon Service cover (with metal grommet to attach to a pigeon's leg); Canada mail strike locals; Juan de Fuca; lots of interesting early Germany items, Kaulbach Is; 2 diff WWII French Legion locals; & more. VG-VF (Over 250 stamps, 13 covers) **Est 250.00+**

WORLD WILDLIFE FUND TOPICALS:
1009. ☉★ Two specialty albums with a coll of WWF topicals. One album contains each FDC's from 1976-79 from a wide variety of countries around the globe. The other album contains mint world stamps in hingeless mounts on special souvenir cards with gorgeous cachets depicting the animal shown on the stamp. VF. 2019 Scott \$276 (251 items) **Est 135.00+**

POLAR REGIONS COLLECTION:
1010. ★ Special DAVO 4-ring binder with a coll of Polar Regions souvenir sheets & a few singles from 2009. VF, NH (3 singles, 22 SS's) **Est 50.00+**

BOX FULL OF WORLD IN GLASSINES:
1011. ☉★ Box with a mass of unsorted world stamps in glassines, on '102' cards, etc. Primarily Foreign countries & mainly used in no particular order whatsoever. No rarities here but a huge quantity of stamps to sort & search through. VG-VF (Many 1,00's) **Est 200.00+**

TUB OF LOOSE WORLD STAMPS:
1012. ☉★ Plastic tub with a huge quantity of loose unsorted world stamps, older to modern, primarily used. Has a tremendous variety of issues with lots of larger size commems & pictorials (Many 1,000's) **Est 300.00+**

CARTON FULL OF 18 ALBUMS, STOCKBOOKS:
1013. ☉★ Carton weighing 40 pounds with an accuum of stamps in stockbooks, albums & binders. Has older to modern world stamps. Has a couple world colls, plus various Europe, Br. Commonwealth, Canada, etc. VG-VF (1,000's) **Est 225.00+**



FAMOUS PAINTINGS TOPICALS:
1014. SS☉★ Beautiful coll of 159 diff souvenir sheets all depicting famous paintings / artwork from many diff artists. Wide variety of countries & issues from 1970's-2000's. Incl items up to \$13 each. VF, mint are NH **Est 350.00+**

PRE 1945 WORLD COLLECTION IN TWO ALBUMS:
1015. ☉★ Two Harris albums with a remaindered world coll on pages of older pre 1945 issues. Has countries from A to Z with both Foreign & Br. Empire. Some of the stronger areas are Australia, Canada, Br. West Indies, Ceylon, China, Germany, German States, Egypt, India & States, Indo China, French Colonies, Liberia, Iran, Br. Africa, Spain, Malayan, Sweden, & more. A few fits to be expected but mostly VG-VF (Over 6,100 diff) **Est 1,750.00+**



SHIPS & BOATS TOPICAL COLLECTION:
1016. ☉★ Nice coll of world Ship & Boat topicals loose & in sleeves. Has singles, sets, SS's / Sheets, covers, postcards, etc. Has many covers from early 1930's to mid 1990's, some each FDC's; postcards depicting steam, wheel, tall / sail, passenger / cruise, war & cargo ships. Has a wide variety of countries. Mostly F-VF (596 stamps, 114 covers, 85 postcards, 71 SS's / sheets) **Est 375.00+**

PRINCESS DIANA TOPICAL COLLECTION:
1017. ☉★ Attractive coll of PRINCESS DIANA topicals. Has a nice lot of memorial souvenir sheets following her untimely death in 1997. These show her with various dresses, hair styles, at events, etc. Also a group of 1981 FDC's for her Wedding with many lovely cachets; & a few other items. VF (49 SS's, 45 covers) **Est 135.00+**

BUTTERFLY TOPICALS:
1018. ☉★ Colourful coll of singles plus a few souvenir sheets from a wide variety of countries. F-VF (220) **Est 50.00+**



NAVAL WARSHIP TOPICALS:
1019. SS★ All mint coll of 69 diff modern souvenir / miniature sheets all depicting naval warships from various countries incl battleships, destroyers, aircraft carriers, submarines, etc. Also has some showing naval commanders. Has better items up to \$16 each. VF, NH **Est 200.00+**



SHIP COVERS & POSTCARDS:
1020. ☒ Diverse lot of 25 covers / postcards depicting ships, from 1867 up to 1986. Incl Ocean Liners, Merchant Ships, Freshwater Steamers, 1936 Queen Mary First Voyage plus 1952 card with Paquebot cancel, QE 2 1968 cover, a few 19th Century covers with Paquebot cancels, etc. **Est 125.00+**

CARTOON & COMIC STRIP CHARACTERS:
1021. ☉★ Colourful topical coll with 31 diff souvenir / miniature sheets, plus 9 USA postal cards, 2 sets & 1 FDC. These depict a variety of comic characters (many are Walt Disney) from numerous countries. Incl mint USA 32¢ Comic Strip Classics sheet & 32¢ Bugs Bunny sheetlet. VF **Est 100.00+**



BIRDS OF PREY TOPICALS:
1022. SS☉★ Fascinating coll of 79 diff modern souvenir / miniature sheets depicting Eagles, Hawks, Owls, Falcons, Vultures, etc. A variety of countries with many better items that Cat \$12, \$13, \$14, \$17 each. VF, mint are NH, used CTO **Est 175.00+**



AVIATION & AIRPLANE TOPICALS:
1023. SS☉★ Colourful coll of 76 diff modern souvenir / miniature sheets all depicting airplane & aviation themes. Has a wide variety of countries with all kinds of aircraft, famous pilots, events, from pioneers to modern airliners & jets. Incl better \$10 - \$27 items. VF, mint are NH, used CTO **Est 180.00+**

JOHN F. KENNEDY TOPICALS:
1024. ☉★ Attractive coll with mint singles, sets, SS's & covers. All memorial issues from the 1960's. Primarily from Gulf States & USA but has a few other countries. F-VF, mint are NH (148 stamps, 21 SS's, 16 covers) **Est 60.00+**

AIRCRAFT TOPICALS:
1025. ☉★ Sixteen-page stockbook (over half full) with an attractive topical coll of Airplanes, Aircraft & some Space. Has singles, sets & souvenir sheets. F-VF (345) **Est 100.00+**

CANADA P.O. LUNAR NEW YEAR FOLDERS:
1026. ★ Canada Post Chinese Lunar New Year Souvenir Folders for 1997-8, 2000-8. Each contains issues from Canada, People's Republic of China & Hong Kong. VF, NH (11 diff folders) **Cat 260.00**



WORLD SOUVENIR SHEETS:
1027. SS☉★ Stockbook full with all diff souvenir / miniature sheets from 1950's-2000's. Mainly mint with a terrific variety of countries & issues. Loaded with popular topicals. Incl better items up to \$25 & \$50 each. F-VF. 2024 Scott \$1,330 (220) **Est 400.00+**



STAMP ON STAMP TOPICALS:
1028. SS☉★ Excellent coll of 128 diff souvenir/miniature sheets with Stamp On Stamp topicals. Has a wide variety of countries & issues depicting all kinds of stamps from classics to modern. Many also depict other popular topicals. Also a couple show sheets. Incl better items up to \$70 each. VF, mint are NH, used are CTO. **Est 300.00+**



**ZIEHER POSTCARDS
DEPICTING STAMPS:**

1029. ☒ Colourful coll of 11 diff multi-coloured Zieher type postcards. All depict stamps as well as maps (showing the location of the diff countries depicted). Has various Foreign & Br. Empire countries. All pre 1910 but a couple are used later. F-VF **Est 225.00+**

LOCOMOTIVE & TRAIN TOPICALS:

1030. SS★ Beautiful coll of 75 diff modern souvenir / miniature sheets all depicting Locomotives, Trains, Railways. Has a variety of countries showing early classic types up to modern high speed locomotives. VF, mint are NH, used CTO. **Est 160.00+**

SEASHELLS & CORALS:

1031. SS★ Attractive coll of 42 diff modern souvenir / miniature sheets from a variety of countries. These depict all kinds of diff shells plus some coral. Incl better items up to \$15 each. Also 3 mint sets & 1 FDC. VF, mint are NH, used CTO. **Est 100.00+**

STOCKBOOK OF SOUVENIR SHEETS:

1032. SS★ Stockbook full with an interesting coll of souvenir / miniature sheets, primarily mint. Has a wide variety of countries & issues from 1930's-80's. F-VF. 2024 Scott \$477 (80) **Est 150.00+**



WORLD WAR II AIRPLANES:

1033. SS★ Very interesting coll of 91 diff modern souvenir / miniature sheets all depicting WWII military aircraft. All kinds of famous planes are depicting from USA, Japan, Germany, Britain & Russia. Some also show battle scenes, military leaders, pilots, dropping bombs, etc. Incl better items & giant 1992 FDC showing 11 diff planes. VF, mint are NH, used CTO. **Est 225.00+**

SHOEBOX FULL OF WORLD:

1034. ★ Interesting accm of several 1,000 mostly diff stamps semi-sorted by country or colony in glassines, early to modern. Has Br. Commonwealth, Europe & Colonies, Latin America, Near & Far East, etc. Majority VG-VF **Est 90.00+**

SHOEBOX OF WORLD MIXTURE:

1035. ★ Shoebox filled with a completely unsorted hoard of loose World stamps from older to modern. All are off paper with lots of Canada, USA, plus a wide variety of other countries & issues. Lots to sort through! Generally VG-VF (1,000's) **Est 125.00+**

**WHOLESALE LOT
OF SOUVENIR SHEETS:**

1036. SS★ Dealer's stock of souvenir & miniature sheets from a variety of countries, primarily 1960's-80's. Has places like Gibraltar, Hungary, Mexico, Russia, Solomon Is, UN, Czech, & others. Lots of attractive topicals & pictorials. Duplication varies from a few up to 50 or 100 of each. F-VF, NH. 2018 Scott approx \$7,200 (1,490) **Est 1,250.00+**

SHOEBOX FULL OF UNSORTED WORLD:

1037. ★ Shoebox full with a mass of loose unsorted world stamps, from older to modern. Has a wide variety of countries. Primarily used but does have some mint throughout. Also has some in glassines. Will provide days of sorting (Many 1,000's) **Est 250.00+**



**LIECHTENSTEIN & WORLD
MAXI-CARDS:**

1038. ☒ Carton filled with a duplicated accm of maxi-cards from the 1970's-2000. Most are Lichtenstein with many nice sets, but also a variety of other countries. Many beautiful items here. VF (920) . **Est 350.00+**

LARGE CARTON FULL:

1039. ★ Large carton full weighing 29 pounds with an enormous accm of unsorted world material on stockcards, on pages, in glassines, in plastic bags, plus covers, loose items, etc. Unchecked by us in any detail (1,000's) **Est 350.00+**

SHOEBOX OF WORLD MIXTURE:

1040. ★ Large shoebox filled with a completely unsorted hoard of loose World stamps from older to modern. All are off paper with lots of Canada, USA, plus a wide variety of other countries & issues. Lots to sort through! Generally VG-VF (1,000's) **Est 175.00+**

WORLD COVER ACCUMULATION:

1041. ☒ Extensive accm of covers loose in a box, primarily 1940's-80's (some earlier or later). Tremendous variety of frankings, rates & cancels with strength in Europe & British Commonwealth. Also some postcards & Postal Stationery. Many beautiful topicals stamps. Majority VG-VF (Approx 1,200) **Est 300.00+**

**STACK OF ALBUM PAGES
WITH 1,000'S OF WORLD:**

1042. ★ Box with a stack of album pages from various sources with mounted world stamps from older to modern. Has a terrific variety of countries & issues with Europe, Br. Commonwealth, Latin America, Asia, USA, etc. Primarily used with a terrific variety of countries & issues from around the globe. Mainly VG-VF (Many 1,000's) **Est 250.00+**

**CARTON WITH 20 POUNDS
OF WORLD MATERIAL:**

1043. ★ Carton with 20 pounds of unsorted world material from older to modern. Quite a diverse lot with stamps on stockcards, on pages, in glassines, in books, loose, on cover, etc. Lots of fun & enjoyable sorting to be had. On a quick look we spotted some better mint NH souvenir sheets incl Honduras #C344a (Perf & Imperf, Cat \$90), Macedonia #352-3 (Cat \$100), Montenegro #129E Perf & Imperf (Cat \$86), Canada #405bq & 458b (Cat \$95), etc. (1,000's) **Est 600.00+**

WORLD LOT IN 9 STOCKBOOKS:

1044. ★ Nine stockbooks with a coll of world sets, singles & souvenir sheets. Primarily Foreign countries from the 1930's-90's with lots of attractive pictorials & topicals (very strong in paintings & artwork). F-VF (Many 100's) **Est 250.00+**



STOCKBOOK FULL OF SPACE TOPICALS:

1045. ★ Lindner 24-page stockbook (48 sides) full with SPACE related topicals from many diff countries. Mainly 1960's-70's era with sets, singles, souvenir sheets, se-tenants, etc. These depict Russian (strongest) & American space missions, cosmonauts, satellites, space scenes, rockets, etc. Duplication throughout. F-VF (We estimate between 1,000-1,500 items) . . **Est 350.00+**

**TWO VOLUME WORLD COLLECTION
WITH OVER 28,000 DIFF:**

1046. ★ Two Harris 2-post albums with an extensive world coll of A-Z countries. Has stamps from 19th Century to modern with Europe & Cols, Br. Commonwealth, Asia, Latin America, Scandinavia, USA, etc. The majority are used but does have lots of mint throughout. Lots of decent calibre material to be found. Condition is generally above average. VG-VF. Scott is over \$40,000 & list is enclosed (Over 28,000 diff) . **Est 8,000.00+**



SOUVENIR SHEETS WITH WILDLIFE:

1047. SS★ Beautiful all mint coll of modern souvenir / miniature sheets depicting WILDLIFE topicals. Has a wide variety of countries showing all kinds of wild animals, predators, birds, sealife, reptiles, Polar Bears, Elephants, Pandas, Butterflies, etc. Quite an extensive lot! Incl better \$5-\$13 items. VF, NH (197 SS's) **Est 300.00+**

DEALER'S COUNTER BOOK:

1048. ★ Binder full with an asst of world souvenir / miniature sheets, FDC's, France Booklets, Br. Commonwealth souvenir sheets, Canada, etc. F-VF (Over 50 items) **Est 80.00+**

WALT DISNEY CHRISTMAS TOPICALS:

1049. SS★ Attractive coll of 33 diff modern mint souvenir / miniature sheets all having Christmas themes. These depict famous Disney characters incl popular movies. Also one set of stamps. VF, NH **Est 110.00+**

REPTILE TOPICALS:

1050. SS★ Colourful coll of 32 different souvenir / miniature sheets depicting reptiles incl turtles, frogs, crocs, etc. Has items up to \$10 & \$12 each. VF, primarily used CTO. **Est 85.00+**



WORLD WAR II MILITARY PLANES:

1051. SS★ All mint coll of 82 diff modern world souvenir / miniature sheets all depicting WWII Warplanes. These depict planes from USA, Britain, Japan, Germany & Russia. VF, NH. **Est 225.00+**

FAIRY TALES, ANIMAL STORIES:

1052. SS★ Colourful topical coll of 40 diff mint souvenir / miniature sheets from various countries. Incl Little Mermaid, Robin Hood, Lion King, Cinderella, Snow White Fairy tale set Cat \$25, Animal Stories set Cat \$24, etc. VF, NH **Est 100.00+**

AIRPLANES & AVIATION TOPICALS:

1053. SS★ Beautiful all mint coll of 77 diff modern souvenir / miniature sheets depicting airplanes & aviation themes. Has a variety of countries showing aircraft from pioneer types up to modern jets plus some with famous pilots, aviators, etc. A nice lot incl many higher catalogue with \$15-\$30 items. VF, NH **Est 225.00+**



LOS ANGELES SUMMER OLYMPICS 1984:

1054. ★ Very attractive coll of singles, sets & souvenir sheets from 81 diff countries neatly arranged in a Kenmore Album. Many diff Olympic events depicted. VF, NH (308 stamps, 24 SS's) **Est 100.00+**

ELVIS PRESLEY TOPICALS:

1055. SS★ Coll of 20 diff souvenir/miniature sheets all depicting ELVIS from various countries. These show him singing, with guitar, with motorcycles, from concerts, etc. VF, primarily mint NH. **Est 70.00+**



PRINCESS DIANA TOPICAL COLLECTION:

1056. ★ Attractive coll of singles, sets, SS's, FDC's, etc all loose in sleeves. Depicts Diana's life with events such as Royal Wedding, Birthdays, Royal Births, plus memorial issues following her death. Broad range of countries. F-VF, many mint NH (367 stamps, 34 covers, 108 SS's) **Est 225.00+**



BUTTERFLIES TOPICAL COLLECTION:

1057. SS★ Extensive coll of 147 diff modern souvenir / miniature sheets from a wide variety of countries. These depict many diff colourful types of species. Loaded with higher Cat value items incl one sheet that Cat \$55 & many others in the \$10 - \$17 range. An eye-catching lot! VF, mint are NH, used CTO. **Est 275.00+**

USA BICENTENNIAL COVERS:

1058. ☒ Eye-catching collection of 227 attractive covers honouring the USA 1976 BICENTENNIAL. Has each FDC's & special event covers from 21 diff countries incl Br. Commonwealth. However strength is in USA items incl stamp Exhibitions. All are diff as to event, franking, cancel date & cachet. VF, unaddr **Est 350.00+**

**CARTON FULL WITH
20 POUNDS OF WORLD MATERIAL:**

1059. ★ Box full with 20 pounds of unsorted world material, older to modern. Has stamps in glassines, in envelopes, on pages, in folders, on stockcards, loose, in multiples/sheets, some covers, etc. All completely unorganized. A great lot for a rainy weekend (Many 1,000's) **Est 450.00+**

CARTON FULL OF WORLD:

1060. ★ Large carton full with a mass of unsorted world material from older to modern. Has stamps in stockbooks & albums, on pages, in glassines, on cards; Turks & Caicos coll; stockbook with Belgium; assorted world in another book; world on pages; modern Canada coll; various souvenir sheets incl some better up to \$30, \$40, \$50 each. Careful sorting & checking will be rewarded (1,000's) **Est 650.00+**

**UNSORTED BOX FULL WITH A HIGH
PERCENTAGE BEING MINT:**

1061. ★ Box full with a mass of unsorted world material, from older to modern. Has stamps in glassines, in '102' cards, on stockcards, with singles, sets, souvenir sheets, etc. Has a wide range of countries with strength in Europe & Br. Commonwealth, but has other areas as well. Incl two nice highlight sets of mint NH - Gambia #3736-8 (Cat \$440) & Liberia #3188-90 (Cat \$430). VG-VF (1,000's) . . **Est 500.00+**



FLOWER TOPICAL COLLECTION:

1062. ★ Comprehensive topical coll of Flowers on stamps from the 1940's-80's. All in hingeless black mounts on pages. Loaded with lovely cpl sets from a tremendous variety of countries around the globe. Incl better items. The stamps depict all kinds of flowers & flowering plants incl exotic types. Very clean lot, F-VF, appears all NH (1,700 stamps, 13 SS) **Est 500.00+**

**CARTON FULL OF UNSORTED
WORLD MATERIAL WEIGHING 30 POUNDS:**

1063. ★ Large carton packed full with 30 pounds of world material, from older to modern. Has a tremendous variety of countries & issues, all unsorted & unorganized. Has stamps on pages, in plastic baggies, on stockcards, in books, plus covers / cards, loose items & more. Unchecked by us in any detail. A huge quantity of stamps here! (Many 1,000's) **Est 450.00+**

SHOW DEALER'S COUNTER BOOKS:

1064. SS★ Three binders with a display stock of souvenir/miniature sheets numbered & priced for sale. The sheets are mainly in the \$2 - \$20 range. Very strong in mint Br. Commonwealth from 1960's-90's. Terrific variety with modest duplication. A nice clean lot. F-VF, mostly mint NH. Total retail over \$2,600 (575) **Est 750.00+**

REVENUES & FISCALS:

1065. ★ Unsorted accm of approx 800 old Revenues, Fiscals & Tax stamps. Has a variety of countries, issues, types, sizes, values, etc. An interesting lot. VG-VF . . **Est 200.00+**

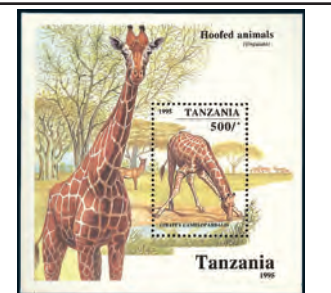

WILD ANIMAL TOPICALS:

1066. ★ Accm of WILD ANIMAL topicals with singles, sets, strips, blocks, SS's, covers, postcards, etc. These depict all kinds of wild animals from the diff continents. Has a large variety of countries, great base for a good coll. F-VF (1,079 stamps, 55 SS's / Sheets, 21 Covers, 155 Postcards / Cigarette Cards / Maxi's, etc) **Est 300.00+**

STOCKBOOK FULL OF SPACE TOPICALS:

1067. ★ Large 32-page stockbooks (64 sides) with a colourful coll of Space topicals from the 1960's-70's. Primarily CTO Arab States with both sets & souvenir sheets from a variety of countries. These show all kinds of achievements in space, missions, astronauts, moon landing, rockets, etc. Has a nice group of USA 1970's space covers with SILK CACHETS for Project Skylab, Apollo 17, etc. Also has a coll of Bhutan 3-Dimensional stamps with some being space related (but also some other types incl cars, paintings & wildlife). F-VF (Over 1,100) . . . **Est 175.00+**

WORLD FAKES & FORGERIES:

1068. ★ Interesting accm of Fakes, Forgeries & Bogus items from 19th & 20th Century. Has Angola, Armenia, Austria, Argentina & other Latin America, Canada Provinces, Danube Steamship Co, Br. Empire, Confederate States, etc. Lots of good reference items for study. Some are in multiples. Most VG-VF (Over 175) **Est 375.00+**

REVENUES & FISCALS:

1069. ★ Unsorted accm of approx 600 older Revenues, Fiscals & Tax Stamps. Has a variety of countries, types, sizes, values, etc. VG-VF. **Est 150.00+**

FLOWER TOPICAL COLLECTION:

1070. ★ Attractive coll of Flower topicals from a wide variety of countries. Has stamps, souvenir / miniature sheets, covers / cards, etc. These depict all kinds of species, types & colours. F-VF (Over 460 items) . **Est 150.00+**



WORLD SOUVENIR SHEET COLLECTION:

1071. SS★ Very attractive coll of 313 diff souvenir sheets & panes, mainly 1950's-90's. Has an eye-catching range of issues from Europe, Latin America, Far East, Br. Commonwealth, etc. We saw some better sheets here & lots of popular topicals. F-VF, much mint NH **Est 450.00+**

PERFIN ACCUMULATION:

1072. ★ Unsorted accm of PERFINs from older to modern. Primarily Canada & USA but some other countries as well. Duplicated but a wide variety of stamps & perfin types. Also 4 covers. VG-VF (Approx 940) . . . **Est 175.00+**

WORLD SOUVENIR SHEETS:

1073. SS★ Colourful coll of souvenir sheets from many diff countries, mainly 1960's-90's & primarily mint NH. Lovely topicals throughout incl Flora & Fauna, Birds, Art, Celebrities, Transportation, etc. VF (110 diff) **Est 200.00+**

REVENUES & FISCALS:
1074. ★ Unsorted accm of approx 400 older Revenues, Fiscals & Tax Stamps. Has a variety of countries, types, sizes, values, etc. VG-VF. **Est 100.00+**



SHIP COVER SPECIALTY LOT:

1075. ☒ Very interesting coll of 17 diff ship related each special event covers; primarily maiden voyages, from 1932-87. Incl Maiden Voyages for the Manhattan, Washington, Queen Mary, Normandy, United States, Statendam & France III. Also last voyage for the Queen Mary & Queen Elizabeth. F-VF **Est 225.00+**

MOTORCYCLE TOPICALS:

1076. SS★ Colourful coll of 38 diff modern souvenir / miniature sheets all depicting Motorcycles from early classics up to modern racing types. Incl better items up to \$14 & \$15 each plus one \$23 set. VF, mint are NH, used CTO. **Est 85.00+**

WALT DISNEY TOPICALS:

1077. ★ Colourful coll of 20 diff souvenir / miniature sheets plus 160 diff stamps. All depict famous Disney characters incl Mickey Mouse, Donald Duck, Bambi, Peter Pan, Lady & The Tramp, etc. VF, NH **Est 75.00+**



AUTOMOBILE & VEHICLE TOPICALS:

1078. SS★ Beautiful all mint coll of 89 diff modern souvenir / miniature sheets depicting autos of all types incl passenger cars, sedans, sports cars, classics, racing cars, etc. Also some trucks, buses, fire trucks, etc. Many higher cataloguing items in the \$10 - \$17 range each. VF, NH. **Est 250.00+**

PORSCHE CAR TOPICALS:

1079. SS★ Colourful coll of 19 diff modern souvenir / miniature sheets from various countries depicting Porsche cars. Incl a variety of sport cars & many higher Cat value items. VF, mint are NH, used CTO. **Est 50.00+**

NELSON MANDELA TOPICALS:

1080. SS★ Coll of 18 diff modern / souvenir miniature sheets all honouring NELSON MANDELA. Many depict him with other world leaders. Has better items up to \$10 & \$11 each. VF, mint are NH, used CTO **Est 45.00+**

STAMP ON STAMP TOPICALS:

1081. ★ Lighthouse 8 page stockbook (16 sides) with an attractive coll of Stamp on Stamp topicals. Has a wide array of Br. Commonwealth & Foreign countries with singles, sets & souvenir sheets. Lots of attractive items & Cat value items up to \$50 each. F-VF (Over 400) **Est 200.00+**

ANTARCTIC COLLECTION:

1082. ★ Stockbook with an interesting coll of Antarctic related topicals, from 1950's-90's. Has Br. Antarctic Territory up to £5, FSAT, Australian Antarctic Territory (incl one sheet), South Georgia, NZ, etc. Has mint stamps & some covers. F-VF, stamps are mostly NH (Couple 100) **Est 110.00**



DINOSAURS AND PREHISTORIC ANIMALS:

1083. SS★ Extensive coll of 155 modern souvenir/miniature sheets all depicting prehistoric animals. Has a variety of countries showing all kinds of ferocious creatures on land, in the air, & in water. Incl better items up to \$16 each. Also has a coll of over 250 stamps in a Lighthouse stockbook. VF, mint are NH, used CTO. **Est 400.00+**

WORLD COVER ACCUMULATION:

1084. ☒ Diverse range of covers, postcards & Postal Stationery, early to mainly modern. Has Br. Commonwealth, Europe, Latin America, Near & Far East, etc. A large percentage is add to a doctor in Toronto. Great variety of cancels, frankings & rates; also interesting range of meter covers. Majority VG-VF (Approx 950) **Est 225.00+**

**COSTUMES, FLAGS, CRESTS,
COATS OF ARMS TOPICAL COLLECTION:**

1085. ★ Extensive coll in mounts on pages with topicals of costumes, flags, crests & coats of arms. Has a wide array of sets & singles, mainly mint. Has Foreign & Br. Commonwealth countries in alphabetical order from all over the globe. A good lot. F-VF (100's) . . **Est 400.00+**

CORRESPONDENCE TO USA 1980:

1086. ☒ Interesting accm of approx 400 Air-mail commercial covers to Buffalo, NY. Nice range of single & multi-frankings. Most are from Scandinavia, particularly Iceland, from Africa, Fiji, Australia & other Br. Commonwealth; plus Latin America, etc. We noted a few with postage due markings; plus a few Postal Stationery items. Majority VG-F **Est 100.00+**

ACCUMULATION OF TOPICALS:

1087. ★ Stack of stockcards & album pages with a world accm of topical stamps. Has a tremendous range of countries depicting paintings, ships/boats, sea life, animals, birds, trains, aircraft, sports, cars, space, & many more. Partially organized but needs more work. Terrific variety. F-VF (1,000's) . . **Est 200.00+**

NINE BINDERS WITH A WORLD HOARD:

1088. ★ Nine 3-Ring binders with a hoard of world stamps arranged in country order on manila & black stockcards. Primarily used with a wide range of countries & issues, older to modern. Useful duplication throughout. Tremendous variety of commems, pictorials, defins, plus BOB. Stronger countries are GB, Germany, Netherlands, NZ, British Africa (incl Kenya, KUT, Zambia, Nigeria, South Africa, the Rhodesias, etc), Latin America, Asia, etc. Mostly VG-VF (Many 1,000's) . **Est 600.00+**

CARTON FULL OF ALBUMS WITH WORLD:

1089. ★ Carton full with 16 albums / stockbooks with an accm of world stamps. Has older to modern stamps with a couple world lots, European, Br. Commonwealth, Canada, USA, etc. VG-VF, weight over 35 pounds (1,000's) **Est 300.00+**



BUTTERFLIES TOPICAL COLLECTION:

1090. ★ Colourful coll of BUTTERFLY & MOTH topicals from around the globe. Has stamps on stockcards, in glassines & packets, on pages. Has singles, sets, se-tenant multiples, souvenir sheets, etc. Incl a beautiful mint NH set from Tonga that Cat \$54. Tremendous range of species. F-VF (450 stamps, 15 SS's, 4 covers) . . . **Est 135.00+**

WORLD SOUVENIR SHEETS CAT \$1,475:

1091. SS★ Large stockbook full with a nice coll of better calibre

Great Britain



1094. 1 (PI 1a), Neat red MC cancel, four full / large margins, VF. Init H-E. 475.00



1095. 1 (PI 1b), Light red MC cancel, four large margins, XF. A CHOICE EXAMPLE. Init E-I. Est 500.00+



1096. 1 (PI 3), Neat red MC cancel, four margins, VF. Init K-B. 575.00



1097. 1 (PI 4), Red MC cancel, four full to large margins, XF. Init H-E. 475.00+



1098. 1 (PI 5), Four margins, black MC cancel, VF. Init N-I. 425.00



1099. 1 (PI 5), Intense black with neat black MC cancels, four large margins, VF. Init M-K. 425.00+

1100. 1 (PI 6), F, flts. Cat \$425. Est 50.00+
1101. 1 (PI 6), Shows a portion of the adjoining stamp at bottom, black MC cancel, F. 425.00



1102. 1 (PI 6), Tied on piece by red cancel, plus Salisbury 27 Sept 1840 split-ring cancel. Four margins, VF. 425.00



1103. 1 (PI 7), Light red MC cancel. F-VF. Init R-I. 475.00



1104. 1 (PI 8), Scarce unused with three margins. Rich colour, F, RG. Has 2004 BPA Certificate. A nice looking stamp. 18,500.00



1105. 1 (PI 8), Lovely SON red MC cancel. F-VF. Init N-G. 600.00



1106. 1 (PI 8), Red MC cancel, four margins, VF. Init R-B. 600.00



1107. 1 (PI 9), Three margins with red MC cancel. F. Init I-E. 725.00



1108. 1 (PI 9), Black MC cancel, four margins, VF. Init D-B. 725.00

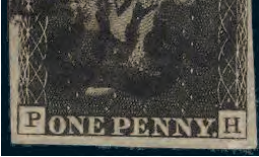

1109. 1c (PI 1b), With INVERTED WATERMARK, black MC cancels, F+. Init P-H. A VERY SCARCE STAMP & RARELY SEEN. THIS IS THE WORLD'S FIRST INVERTED WATERMARK. 7,000.00



1110. 2 (PI 1), Neat MC cancel. F-VF. 1,125.00



1111. 2 (PI 2), Black MC cancel. F. 1,150.00



1112. 2 (PI 2), Neat MC cancel. VF. 1,150.00

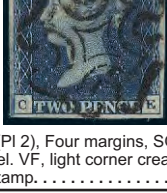

1113. 2 (PI 2), Four margins, SON black MC cancel. VF, light corner crease. A nice looking stamp. 1,150.00

1114. 3, F, part OG. 625.00
1115. 3, F-VF, crease, OG. Cat \$625. Est 100.00+

1116. 3, SON numeral "7" in Maltese Cross cancel. A BEAUTIFUL STRIKE! F+. 165.00



1117. 3, Coll of 8 diff Maltese Cross cancels with numbers 2-3, 5-10. VG-F+ 1,610.00

1118. 3, Spectacular used horiz strip of 10, lettered QC-QL, with MC cancels. VG-F, a few small flts, slight creases. A VERY RARE MULTIPLE. Est 300.00+

1119. 4, Horiz pair, VG-F. 325.00

1120. 4, Horiz pair with SON numeral "4" diamond numeral cancel. F-VF, slight crease. 325.00

1121. 4e, Ivory Head. VF. 100.00



1122. 5, One Shilling Embossed with SON "466" Liverpool numeral cancel. F-VF. 1,000.00



1123. 6, Neat "8" grid cancel. F-VF. 1,500.00



1124. 7, QV Six Pence. F. 1,000.00



1125. 7, Neat "33" grid cancel. VF. 1,000.00



1126. 7b, QV 6 Pence DEEP VIOLET. Rich colour, F, tiny corner crease. 4,250.00

1127. 10, 10a, F. 230.00



1128. 18-9, F-VF. 460.00

1129. 22, VG-F. 500.00

1130. 24, VG-F. 625.00



1131. 25, Neat "461" grid oval cancel. F. 600.00

1132. 26 (5), 27 (4), Nice specialized lot incl shades, cancels & wing margins. VG-F. 1,435.00



1133. 26-8, Lovely cancels. VG-F. 715.00

1134. 27-8, VG+. 540.00

1135. 28b, Deep Green shade, neat cancel. VG-F, a few short perfs. 600.00

1136. 30 (PI 14), Fresh colour, F, slight corner crease. 550.00

1137. 32 (PI's 1 & 3), 58 (PI's 1, 3-6, 8, 10-4 & 19), VG-F. 779.00

1138. 34, Neat "24" grid cancel. F+, a few short perfs. 150.00

1139. 34b, SON "74" grid oval cancel, hairline variety. F-VF. 170.00

1140. 39, 39b, Neat "109" & "466" grid oval cancels. F-VF. 280.00



1141. 40d, Scarce mint 9d Bistre with attractive colour & great appearance. F, OG, some expertly recut perfs at bottom. Has 2013 Sismondo Certificate. A NICE LOOKING EXAMPLE OF THIS CLASSIC STAMP. 7,000.00

1142. 42, SON "SW/19" grid oval cancel. F-VF, 1 short perf. 350.00

1143. 43 (PI 9-10), 43 (PI 12), 43 (PI 14), 43a (PI 8), VG-F. 467.50

1144. 43 (PI 11), SON Hull 21 June 1869 CDS. VG-F. 116.00

1145. 44, SON "SE7" grid oval cancels. F-VF. 275.00

1146. 45 (PI's 5-6), F. 460.00

1147. 48, Neat "545" oval grid cancel. F-VF. 325.00

1148. 49 (PI 4-10), VG-VF (7 diff stamps). 925.00

1149. 49 (PI 10), SON "EC/65" grid oval cancel. F-VF. 175.00

1150. 50, SON "466" grid oval cancel. F-VF, couple short perfs. 210.00

1151. 51 (PI 8), Neat "493" grid oval cancel & Maidstone 13 Jan 1871 CDS. F-VF 224.00

1152. 52 (PI 4), F, a few short perfs. 300.00

1153. 53 (PI 1), VG-F. 475.00



1154. 54 (PI 4), Scarce QV One Shilling Green, fresh rich colour. F, OG. A rarely seen mint stamp. 1,125.00

1155. 54 (PI 4-7), VG-F. 295.00

1156. 54 (PI 4, PI 6-7), F-VF. 232.50

1157. 55 (PI 1), Neat grid oval cancel & SON Lombard Street 27 June 1878 hexagonal cancel. F. 260.00

1158. 57 (PI 1), QV 5Sh, neat "466" grid oval cancel. F-VF. 775.00



1159. 57a (PI 2), Rare unused QV Five Shilling with attractive colour. F, NG. Has 2013 Sismondo Certificate. A VERY SCARCE UNUSED STAMP WHICH IS RARELY SEEN. 17,500.00

1160. 58 (PI's 4-6, 10-1), VG-F. 197.50

1161. 58 (PI 13), F, light corner crease. 140.00

1162. 58 (PI 15), VF. 200.00

1163. 58 (PI 20), SON Liverpool 28 May 1880 CDS. VG-F. 175.00

1164. 59 (PI 11), 59a (PI 11), SON "LC/10" & "SW/49" oval grid cancels. F-VF. 220.00

1165. 59b (PI 12), SON "43/B" grid oval cancel. VF. 400.00

1166. 61 (PI 12, 14-20), Incl a couple with wing margins. Nice cancels. VG-VF (8 stamps). 812.00

1167. 61 (PI 14 & PI 17), Neat cancels. F-VF. 185.00

1168. 62 (PI 13-7), Cpl run of Plates. VG-VF. 630.00

1169. 62 (PI 15), Neat "267" grid oval cancel. F-VF. 105.00

1170. 62 (PI 17), VG-F, some blunt perfs. 1,100.00

1171. 64 (PI 10), F. 230.00

1172. 64 (PI 10-3), 64a (PI 8-9), VG-VF (6 diff stamps). 1,315.00

1173. 64 (PI 12), SON Lombard St 15 Sept 1877 CDS. VG-F. 296.00

1174. 66 (PI 1-3), VG-F. 480.00

1175. 66 (PI's 1-3), Nice cancels. F. 480.00



1176. 66a (PI 1), Scarce mint example on BLUIISH PAPER with fresh rich colour. F+, OG. Has 1999 Philatelic Foundation Certificate. A CHOICE STAMP. 1,000.00

1177. 67 (PI 15), F. 600.00



1178. 67 (PI 17), A nice mint example with fresh colour. The Plate 17 is the scarcest of the Plates of this issue. Fresh, F, OG. Has 2013 Sismondo Certificate. 1,975.00

1179. 67 (PI's 3-16), VG-F, a few short perfs. Nice cancels. 1,475.00



1180. 69 (PI 15), Bright fresh colour, F, OG, slight crease. Has 2021 Sismondo Certificate. A SCARCE MINT STAMP. 3,500.00

1181. 69 (PI 15), Nice cancel. F. 550.00



1182. 70 (PI 15), F. Scarce. 1,850.00

1183. 70 (PI 16), Nice SON "C" Constantino-cle cancel. VF, some short perfs. Attractive used abroad item. Est 75.00+

1184. 73, SON "39" oval cancel. F. 400.00



1185. 74, QV Ten Shilling with Lombard St. 1882 Squared Circle cancel. VG-F. 3,750.00



1186. U6874, QV Ten Shilling High Value with perfin & Lombard St 1884 Squared Circle cancel. F, small flts. 3,750.00

1187. 78-9, VF (79 is NH). 105.00+

1188. 81, F-VF. 400.00

1189. 82 (PI's 21-3), Nice cancels. F-VF. 145.00

1190. 84 (PI 17), F-VF. 92.50

1191. 85, Neat Liverpool 9 Sept 1882 squared circle cancel. F. 250.00

1192. 85, "SPECIMEN" overprint. VF, LH (SG Cat £140). Est 90.00+



1193. 86 (PI 17), Fresh, F, LH. 500.00

1194. 87 (PI 13), F-VF. 200.00



1195. 90, QV Five Shilling, Plate 4 on bluish paper with anchor watermark. Well centered, VF, tiny corner perf crease. 5,875.00

1196. 94-5, F+, neat cancels. 360.00

1197. 95, VF. 175.00



1198. 96, QV 2Sh6d, fresh colour, F-VF. 700.00



1199. 96a, Rare QV 2 Sh 6p on BLUIISH PAPER overprinted "SPECIMEN". Beautifully centered, fresh colour, XF, NG. Has 2009 APS Certificate (Normal stamp Cat \$9,250 US). Est 750.00+

1200. 96a, Scarce QV 2sh6p on BLUIISH PAPER. F-VF, small flts. Also has regular #96 for comparison. 1,935.00

1201. 98-107, Complete set to the 1 Shilling. VG-VF. 1,994.00



1202. 103, Fresh colour, VG-F. 675.00



1203. 108, QV Five Shilling High Value. Fresh crisp colour, VF, OG. 1,150.00

1204. 108, SON "PICCADILLY / B.O., W" 2-Ring cancel. VF. 290.00

1205. 108, Lovely SON Liverpool / 466 / 15 Sept 1888 hooded cancel. VF. 362.00

1206. 109, QV Ten Shilling, VF, light 1896 cancel, small thin. Cat \$615. Est 80.00+



1207. 109, QV 10sh. Beautiful centering. VF, neatly cancelled. A beauty! . . . 615.00+



1208. 110, QV £1 with Crowns watermark. Has black "SPECIMEN" overprint (SG Type 9). Fresh colour, F, OG. Very scarce (Normal stamp Cat \$32,500 US). Est 2,000.00+

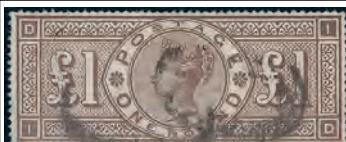

1209. 110, QV One Pound, excellent colour, F-VF . . . 3,500.00



1210. 110, QV One Pound, nicely centered. VF, light corner crease, small hidden repair. A scarce stamp . . . 3,500.00

1211. 111-21, 125-6, F-VF . . . 507.50

1212. 111-22, 125-6, F-VF . . . 516.80



1213. 123, Scarce QV One Pound with three Orbs watermark. Has Cheltenham 4 Ap, 1888 CDS & rectangular GPO cancels. VF. Has been pencil signed by Sismondo & with 2013 Sismondo Certificate. . . . 5,250.00



1214. 123, QV One Pound with "Three Orbs" watermark. Has Cheltenham 4 Ap, 1888 CDS & rectangular GPO cancels. VF. Has been pencil signed by Sismondo & with 2013 Sismondo Certificate. . . . 5,250.00



1215. 124, QV One Pound, oval London Reg'd 5 Jan, 1900 cancels. F . . . 925.00



1216. 124, QV One Pound with neat Threadneedle St 7 Feb 1899 Reg'd oval cancel. VF. Lovely stamp . . . 925.00

1217. 126, Scarce used QV One Shilling block, VF, CDS cancels, small perf fit at bottom . . . 660.00

1218. 128f, No Watermark. VF, NH. . . 85.00

1219. 131, Block, VF, natural gum bend . . . 80.00

1220. 139, KE 2Sh6d. Fresh, F-VF, LH . . . 275.00

1221. 139, F-VF. Has 1984 Lutz Committee Certificate. . . . 150.00

1222. 139-40, VF, nice cancels . . . 370.00

1223. 139a, SON "S.W.D.O." double-ring cancel. VF . . . 190.00



1224. 140, KE 5 Shilling, rich colour, F-VF, LH. . . . 450.00

1225. 140a, VF. . . . 250.00



1226. 141, KE 10 Shilling, fresh rich colour, F-VF. . . . 1,000.00



1227. 141, KE 10 Shilling, F-VF . . . 500.00



1228. 142, KE One Pound, light oval cancel. F. . . . 825.00



1229. 142, KE One Pound with light 1904 CDS cancel, rich colour, VF. . . . 825.00



1230. 142, KE One Pound with nice centering & rich colour. Has a crisp Guernsey cancel which ties it to a neat piece. VF. Very pretty! . . . 825.00+

1231. 152, Watermark Inverted. F, a few clipped perfs as usual (SG #332 Wi - £45) . . . Est 35.00+

1232. 153a, Horiz pair with right stamp MISSING CROSS, & left stamp partially MISSING CROSS. F. . . . Est 50.00+

1233. 154, No Cross on Crown. VF. . . 62.50



1234. 158, Left margin IMPERFORATE block of the JOHN ALLEN SPECIAL FINISH 1d PAPER TRIAL. VF, un gummed (SG #345 - £150). . . . Est 125.00+

1235. 159, 165, 172, Watermarks INVERTED & REVERSED. F-VF (SG £164) . . . Est 85.00+

1236. 159-72, 187-200, KGV sets. F-VF . . . 370.70

1237. 159-72, 187-200, 210-20, Three diff cpl KGV sets. F-VF . . . 187.70

1238. 162, 162a, 166, Blocks. F-VF . . . 113.00

1239. 167b, Left margin perf 14 single. F-VF, LH. . . . 100.00

1240. 173, VF, hinge remnant, nicely centered. . . . 325.00

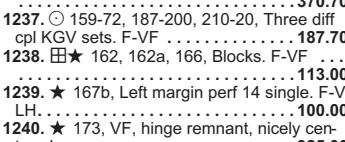

1241. 173, Specialized coll of 3 Seahorse 2Sh6p stamps. Each one a diff shade. All in selected condition with nice centering, VF, LH. . . . 975.00



1242. 173b, Black Brown Shade. F-VF, LH. . . . 400.00

1243. 174, VF, couple nibbed perfs. 340.00

1244. 175, Scarce used block of the 10 Shilling Seahorse, boxed Guernsey cancel, F-VF, minor flaws. Cat \$2,000. Est 325.00+



1245. 177-8, KGV Coil set, fresh, F-VF . . . 400.00

1246. 179, Seahorse, VF, VLH . . . 175.00



1247. 179-81, Cpl set of Seahorses up to 10 Shilling, fresh rich colours, F-VF, NH . . . 1,050.00



1248. 179b, Seahorse, F+ . . . 150.00



1249. 179c, Reddish Brown. VF, toned NH gum. Has 3 different guarantee b/s . . . 375.00



1250. 180, Seahorse 5 Shilling, Nice cancel, private perf. VF . . . 145.00

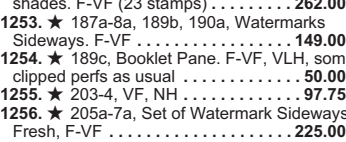

1251. 181, Ten Shilling Seahorse, fresh colour, F, LH. . . . 525.00

1252. 187-200, Cpl KGV set plus extra shades. F-VF (23 stamps) . . . 262.00

1253. 187a-8a, 189b, 190a, Watermarks Sideways. F-VF . . . 149.00

1254. 189c, Booklet Pane. F-VF, VLH, some clipped perfs as usual . . . 50.00

1255. 203-4, VF, NH . . . 97.75

1256. 205a-7a, Set of Watermark Sideways. Fresh, F-VF . . . 225.00



1257. 209, Scarce One Pound PUC, fresh rich colour, VF, VLH. A CHOICE EXAMPLE . . . 750.00

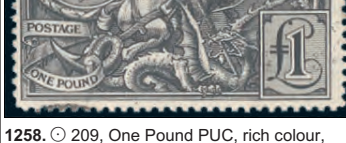

1258. 209, One Pound PUC, rich colour, neat cancels, F-VF . . . 675.00



1259. 212a, IMPERFORATE BLOCK of the KGV 1/2d Red Brown, rich vibrant colour, excellent margins, VF, upper stamps LH, lower stamps NH. Has 2015 Sismondo Certificate. A LOVELY SHOWPIECE . . . 2,550.00



1260. 222-4, Cpl set of Seahorses, fresh colours, lovely centering, VF, VLH . . . 605.00+

1261. 226-9, Silver Jubilee set in blocks. VF, NH. . . . Est 40.00+

1262. 226a-8a, KGV Silver Jubilee Booklet Panes. Also 1/2d pane with watermark inverted. VF, LH (4 diff Panes). 131.00

1263. 235-9, KGV WATERMARKS INVERTED. F-VF (SG #462-6 Wi Cat £170) . . . Est 85.00+

1264. 235-48, 235a-9a, 266, Set plus Watermark Sideways issue & extra shades of 241-3. VF, most NH (23) . . . 142.40



1299. 1447A, Gutter pair of the £3 Castle with a spectacular MISPERF error. The entire design is shifted left & up on both stamps (plus has a portion of the adjoining stamp at right). VF, NH . . . Est 350.00+



1265. 235-40, Set of 6 diff WWII GERMAN PROPAGANDA FORGERIES, from 1944. Each stamp shows a Hammer & Sickle plus Star of David in the corners. F (Mi 231 Euro) . . . Est 150.00+

1266. 236-9, Used wholesale lot of 12 each KGV issues WATERMARK INVERTED. F-VF (SG #s 463Wi-6Wi, £579). . . . Est 125.00+



1267. 241a, KGV Four Pence IMPERF PAIR overprinted black bars used for Post Office training. VF, NH, some creases (Normal imperf pair Cat \$9,750 US) Est 250.00+



1268. 249-51A, 295, VF (275 NH) . 238.50

1269. 265, Margin block with LL stamp having the EXTRA BERRY variety. F-VF, NH (SG #492a, Cat £35) . . . Est 35.00+

1270. 267-8, Silver Wedding, VF, NH. . . . Est 35.00+

1271. 268, 288-9, KGV Silver Wedding & KGV High Values. VF, NH . . . 86.50

1272. 272, Vertical Pair, bottom stamp with CROWN FLAW variety. VF, NH (SG #496a - £75) . . . Est 50.00+

1273. 286-9, KGV to One Pound. F-VF, NH . . . 80.00+

1274. 286-9, VF. . . . 80.00

1275. 292-6, Watermarks Inverted. F-VF, NH (SG #s 515-9b Wi £40). . . . Est 35.00+

1276. 292-308, Also 294d, 295b, 296b-c, F-VF . . . 117.80

1277. 309-12, Castles to £1. VF, VLH . . . 240.00

1278. 317-33, 319c-22c, 321d, Also extra shade of 325. F-VF, NH (24) . . . 205.40

1279. 317cp-9dp, 356cp-60ap, F-VF, NH . . . 119.25



1280. 320cp, VF, VLH. Scarce . . . 220.00

1281. 353c-5c, 357d, 358c, Graphite issues with WATERMARKS INVERTED. F-VF, NH (SG #s 587-92 Wi - £146). . . . Est 100.00+

1282. 353c-60a, Also extra shade of 354c & 354c (2-Misplaced Lines). F-VF, NH . 156.75

1283. 358, QE 3d TETE BECHE Strip of 6. VF, some trimmed perfs . . . Est 75.00+

1284. 359ap, 360ap, Used Phosphor Graphite blocks. F-VF, CDS's . . . 158.00

1285. 371-4, De La Rue Printing. VF, NH (SG#s 595-8, £195) . . . Est 150.00+

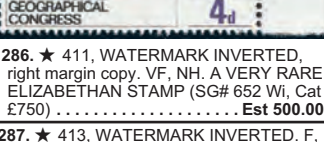

1286. 411, WATERMARK INVERTED, right margin copy. VF, NH. A VERY RARE ELIZABETHAN STAMP (SG# 652 Wi, Cat £750) . . . Est 500.00+



1287. 413, WATERMARK INVERTED. F, NH (SG #654 Wi - £55) . . . Est 40.00+

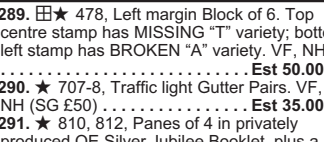

1288. 437, WATERMARK INVERTED. VF, NH (SG# 678Wi-£190). . . . Est 135.00+

1289. 478, Left margin Block of 6. Top centre stamp has MISSING "T" variety; bottom left stamp has BROKEN "A" variety. VF, NH . . . Est 50.00+

1290. 707-8, Traffic light Gutter Pairs. VF, NH (SG £50) . . . Est 35.00+

1291. 810, 812, Panes of 4 in privately produced QE Silver Jubilee Booklet, plus a similar Booklet with the panes inverted; also a similar booklet 811, 2 panes & blank print single in additional pane. Limited edition items. VF, NH (3 Booklets) . . . Est 50.00+

1293. 915, Margin block with UL stamp MISSING "P" of "12P". VF, NH . . . Est 75.00+

1294. 1067-70, Gutter Pairs with "AUSIPEX 84" logo imprint on gutters. These were available only from the BPO Stand at the exhibition. VF, NH. . . . Est 50.00+

1295. 1230-3, Castles £1-£5, Gutter Pairs. VF, NH . . . 66.50

1296. 1230-3, Castles from £1-£5 in Cross Gutter Blocks. VF, NH . . . 133.00

1297. 1445-8, Castles from £1-£5 in Gutter Pairs. VF, NH. . . . 82.00

1298. 1445-8, Castles from £1-£5 in Cross Gutter Blocks. VF, NH . . . 164.00

1300. 1496, Bottom centre margin block. The LR stamp MISSING "1993". VF, NH. . . . Est 65.00+

1301. J1-8, F-VF . . . 170.65

1302. J1-17, F-VF . . . 99.20

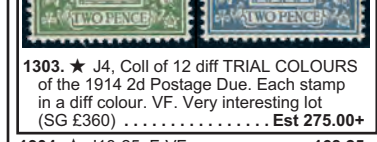

1303. J4, Coll of 12 diff TRIAL COLOURS of the 1914 2d Postage Due. Each stamp in a diff colour. VF. Very interesting lot (SG £360) . . . Est 275.00+

1304. J18-25, F-VF . . . 168.25

1305. J26-33, F-VF . . . 114.15

1306. J34-8, F-VF, NH. . . . 92.60



1307. J39-44, F-VF. . . . 336.75

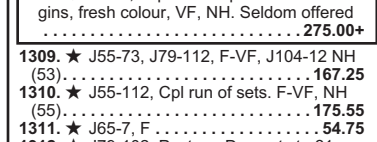

1308. J42a, Imperforate pair with full margins, fresh colour, VF, NH. Seldom offered . . . 275.00+

1309. J55-73, J79-112, F-VF, J104-12 NH (53). . . . 167.25

1310. J55-112, Cpl run of sets. F-VF, NH (55). . . . 175.55

1311. J65-7, F . . . 54.75

1312. J79-102, Postage Due sets to £1, F-VF, NH . . . 84.40

1313. J92-103, Gutter Pairs up to £5. VF, NH . . . Est 45.00+



1314. MH8, Vertical IMPERF PAIR. Fresh excellent margins, VF, NH (SG #735c - £350) . . . Est 275.00+

1315. MH61, Centre bottom margin IMPERF pair. VF, NH (SG #X875a - £125) Est 100.00+

1316. MH80, UR corner margin IMPERFORATE BLOCK. Fresh, VF, NH (SG #X898a - £140) . . . Est 125.00+

1317. MH94, IMPERF PAIR. VF, NH (SG #949a - £125) . . . Est 100.00+

1318. MH102, Right margin imprint IMPERF PAIR. VF, NH (SG #955a - £100) Est 90.00+



1319. MH168, IMPERFORATE right margin Imprint Block of the QE £1. Fresh, XF, NH . . . Est 400.00+

1320. MH344, IMPERF PAIR. VF, NH (SG #Y1673a - £100) . . . Est 90.00+



1321. MH351, Bottom margin IMPERFORATE PAIR. Fresh, VF, NH (SG #Y1700a - £200) . . . Est 175.00+

There is never a Buyer's Fee at Vance Auctions!



1322. ★ MH355, IMPERF PAIR. Fresh, VF, NH, vertical crease between stamps (SG #Y1711a - £200) Est 125.00+

1323. ★ O2-4, F-VF. 263.50



1324. ★ O5, Fresh, VG+. Has guarantee b/s 575.00

1325. ○ O6, VF 155.00



1326. ○ O9, Scarce QV 10 Shilling with BLUE-BLACK OVERPRINT - which is much more elusive than the normal black overprint (SG #O10b, Cat £3,200). Neat London 1891 circular datestamp & boxed cancels. Beautifully centered, excellent colour, VF, pressure crease, trivial bit of rubbing at top left. Has 2023 BPA Certificate. A RARELY OFFERED STAMP 3,600.00



1327. ★ O12, Scarce QV One Shilling, fresh colour, VG-F 1,100.00

1328. ○ O12, Neat London Reg'd oval. VF 425.00

1329. ★ O14, Fresh, F. 200.00

1330. ★ O27, VG-F, light crease. Fresh colour, F, LH, couple light bends 450.00



1331. ○ O29, Scarce QV 9 Pence GOVT PARCELS, lightly cancelled. F+, colour slightly affected by water (as is always the case on used examples). Has 2013 Sisondo Certificate & 2023 BPA Certificate 1,350.00

1332. ○ O30-1, O34-7, O39-42, Gov't Parcel Officials. F-VF (12) 1,310.00

1333. ★ O31-2, Fresh, F-VF, LH. 485.00

1334. ○ O31-6, F. 733.50

1335. ★ O34, Fresh, F. 310.00

1336. ○ O34, VF 85.00

1337. ○ O34-6, F. 415.00



1338. ★ O35, Fresh, VF, LH. 475.00



1339. ★ O36, QV One Shilling, fresh colour, VF, light creases. 800.00

1340. ○ O36, F+. 310.00

1341. ★ O37, Fresh, VF 115.00

1342. ★ O40, F, tiny thin. Cat \$250 Est 35.00+

1343. ○ O42, VF 200.00

1344. ○ O43, F, some blunt perfs 325.00

1345. ★ O44, VF, minor flaws. Cat \$400 Est 75.00+



1346. ★ O46, Fresh rich colour. F-VF, VLH 525.00

1347. ○ O54, Used wholesale lot of 150. Many nice CDS's incl Irish cancels. Most F-VF. 2024 Scott \$525 Est 60.00+

1348. ★ O54-8, F-VF. 211.00



1349. ★ O55a, "OFFICIAL" variety. VF 275.00

1350. ★ O59-61, VF 213.50

1351. ★ O60, ARMY OFFICIAL block of 9. Fresh, VF, NH Est 75.00+

1352. ★ O61, F-VF 200.00

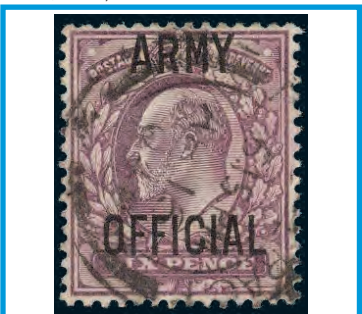

1353. ○ O62, Scarce KE 6 Pence ARMY OFFICIAL, beautifully centered, VF, colour a trifle suffused. Has 2015 Sisondo Certificate & 2023 BPA Certificate. A RARELY OFFERED OFFICIAL 1,800.00



1354. ★ O63-4, Royal Household Official set, fresh, VF. Each with guarantee b/s/s 775.00

1355. ★ O68, VF, VLH 200.00



1356. ★ O75, VF, guarantee b/s 375.00

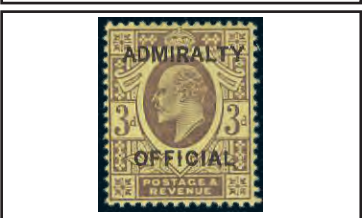

1357. ★ O77, VF. 475.00

1358. ★ O78-9, F-VF. 135.00

1359. ○ Lettersheet dated Whitehall, 21 June 1854 to "The Churchwardens from Henry Fitzroy 5th Duke of Grafton. Concerns the presentation of a prayer in the House of Commons with the grace of Queen Victoria & Viscount Palmerston. F-VF Est 50.00+

1360. ○ Autographs of 4 notable 19th Century British men: Albert Chevalier (Comedian & Singer); Nicolas Tindal (Author); Sir Horace Rumbold (Ambassador to Germany); & Lord Minto (Governor General of Canada). F (4 items) Est 50.00+

1361. ○ AUTOGRAPH of "Somerset" (12th Duke of Somerset), aristocrat & politician who served as First Lord of the Admiralty 1859-66. Has blue Anchor illustrated "Admiralty / Whitehall" imprint. F, some adhesion Est 40.00+

1362. ★ Cpl mint set of 5 diff National Telephone Co. Ltd. Stamps from 1d to 1 Sh, from 1884. F-VF, OG, couple of creases. Barefoot Cat £67 Est 35.00+

1363. ○ Interesting coll of 69 diff old Victorian Revenues with perforated & embossed types. Has a variety of sizes, designs, values with Foreign Bill, Judicial, Legal, Consular, Customs, etc. Most VG-F Est 100.00+

1364. ○ Old legal document on parchment dated 17 Jan 1888, "LETTERS OF ADMINISTRATION for a woman living in Ingersoll Ont, Canada. Has large size embossed High Court of Justice / Probate Division crown seal attached. VF Est 50.00+



1365. ★ Imperf Plate Proof on card of 1910 Oversea Dominions £20, in green. Depicts Britannia head & seahorses. VF, full margins, horiz crease. Rarely seen Est 100.00+

1366. ○ Corner card cut out with black embossed oval crest with "PRIME MINISTER" & 10, Downing Street, Whitehall, 30 Mar 1939 (Chamberlain, Prime Minister at the time). F-VF Est 40.00+

1367. SS★ Set of 2 STAMP CENTENARY EXHIBITION souvenir sheets of labels from London, May 1940. Sold in aid of the Lord Mayor's Red Cross & St. John Fund. Printed by Waterlow & Sons. VF, NH Est 40.00+

1368. ★ WWII Patriotic labels se-tenant block of 8 depicting Royal Navy Warships, in blue. VF, NH Est 35.00+

1369. ★ Interesting lot of Testing / Training issues incl singles & multiples. Incl "boiled egg" issue plus 7 diff QE Wildings with vert black bars, etc. F-VF, some NH (19) Est 40.00+

GR. BRITAIN (BOOKLETS):

1370. ★ BK14, Silver Jubilee Booklet. VF, NH 100.00

1371. ★ BK24, Silver Jubilee Booklet. VF, NH 100.00

1372. ★ BK32, VF, NH 150.00

GR. BRITAIN (ERITREA):

1373. ★ 14-26, VF, NH 116.80+

1374. ★ 27-33, VF, NH 88.25+



1375. ☒ 213, 216, Tied on each Reg'd GRAF ZEPPELIN 1st South America 26 May 1934 Flight postcard addr to Recife, Brazil. Has Zeppelin Airmail etiquette. F-VF, Scarce Est 600.00+

1376. ★ 246-62, F-VF, NH 86.15+

GR. BRITAIN (TANGIER):

1377. ★ 531-45, F-VF, NH 126.60+

1378. ★ 550-58, F-VF, NH 64.30+

GR. BRITAIN (TRIPOLITANIA):

1379. ★ 1-13, F-VF, NH 78.25+

1380. ★ 14-26, F-VF, NH 164.00+

1381. ★ 27-34, VF, NH 93.45+

GR. BRITAIN (TURKEY):

1382. ○ 12, F-VF 50.00

1383. ○ 54, F-VF 130.00

1384. ○ 62, VF 52.50

GREAT BRITAIN COVERS

1385. ☒ Stampless letter dated Niro's Hotel, Blackpool 3 Apr 1790, addr domestically, carried by favour. Signed by George De La Poer 2nd Earl of Waterford. F Est 45.00+

1386. ☒ Stampless 1793 cover addr to the Bank of Scotland in Edinburgh. Has Bishop Mark on reverse. F Est 60.00+

1387. ☒ Stampless 1794 folded letter to Edinburgh with straightline ABERDEEN b/s, rated 1/3. F Est 60.00+

1388. ☒ Stampless 1819 printed OHMS folded notice to Cornwall from the Land Tax Register Dept. Has lovely red crown illustrated "FREE 17 Aug 1819" strike. F-VF Est 45.00+

1389. ☒ Two 1823 stampless folded letters from the same correspondence to Belfast Ireland. Each backstamped with 2-line FAREHAM PENNY POST (England) h/s/s & boxed "No 1". Both rated "2/2". F (2 covers) Est 70.00+

1390. ☒ Three diff red BISHOP FREE franked fronts incl Bristol 17 Dec 1824 & Chichester 16 Aug 1827 (both addr to Lincolns Inn) & Hereford 17 Jan 1831 addr to C. Wynyard, Kensington Palace. F Est 75.00+

1391. ☒ Stampless Trans-Atlantic cover intended to be carried aboard ship "Georgiana" (struck out) then carried on the "Edward" out of Liverpool 18 Apr 1826 to Charlottesville, Va. Has red "SHIP" h/s & Norfolk transit; 37-1/2c m/s double rate. VG+ Est 60.00+

1392. ☒ Stampless folded Trans-Atlantic letter from Quebec 1830 to London. Has red stepped boxed "FALMOUTH SHIP LETTER" on reverse. Has been rated "1/8" & with "T.P. Rate 2" handstamp. F Est 250.00+

1393. ☒ Stampless front with red crowned 1833 free frank strike, signed by "LONSDALE" to London; (William Lowther, 2nd Earl). He served in many offices incl Postmaster General 1841-5. F-VF Est 65.00+

1394. ☒ Stampless front with red crown free frank 1834, signed "BARING" 1st Baron Northbrook. He served as Lord of the Treasury, Lord of the Exchequer & First Lord of the Admiralty. F-VF Est 45.00+

1395. ☒ Stampless front with 1835 red Crown Free Frank signed by Fox Maule, Earl Dalhousie Noble / Politician, served as Secretary of State for War towards the end of the Crimean War. F Est 50.00+

1396. ☒ Red Crown Free Franked 1836 stampless front signed MINTO; addr to the Marquis Camden. Minto held several offices at home & abroad incl First Lord of the Admiralty & Lord Privy Seal. The Marquis also served as Lord of the Admiralty, Secretary for the State of War, etc. F-VF. Historic piece Est 75.00+

1397. ☒ Stampless front with red crown 1838 strike signed DEVONSHIRE (Duke William Cavendish). He served as Chancellor for Universities of London & Cambridge & was one of the founders of the Royal Agriculture Society. Cover is addr to the George Bentham (Botanist), Horticultural Society, London. F Est 45.00+

1398. ☒ Stampless folded 3-page DARTFORD FARMER'S CLUB Rules & Regulations printed circular mailed from Dartford 24 Dec 1840 to Footscray. Has 4 diff cancels on front or reverse. F. Unusual item. Est 150.00+

1399. ☒ Stampless cover written in German with red London "Broad St. Gn Sq" 1-line & "PAID" 12 Jan 1843 cancels to Cologne. Has a variety of m/s rates & interesting early Belgian RPO b/s. VF Est 50.00+

1400. ☒ Stampless cover with "Piccadilly WC" 1-line cancel & red "PAID 29 May 1843" strike via Ostende to Cologne. Various m/s rates. Interesting contents - a "Lady Montague" ordering Eau de Cologne "the same kind he sent to Lord Douglas" (friend of Oscar Wilde). VF. Fascinating Est 60.00+

1401. ☒ Stampless 1847 Trans-Atlantic folded business letter from Liverpool to QUEBEC CANADA. Has neat "1/4 CURRENCY" rate h/s carried by the Cunard ship "HIBERNIA" 2nd voyage. F Est 80.00+

1402. ☒ Stampless Trans-Atlantic ship cover dated Liverpool 1 Feb 1851 with red Paid at Liverpool octagon cancel. Addr to South Baintree, Mass. Has red Br. Packet / PAID strike. Carried aboard steamer "Africa" m/s. On reverse has interesting "Notice" to PO authorities at Boston & Baintree & interesting contents re USPO service. F Est 75.00+

1403. ☒ Stampless Mourning cover sent by favour to a noble at Home Office, London. Signed "Westbury" Lord Chancellor circa 1863. Has matching printed seal on flap. F-VF, folded. Est 40.00+

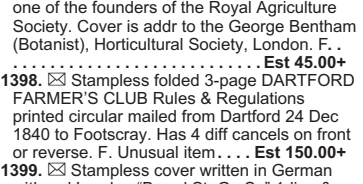

1404. ☒ 1 (PI 1b), XF single with four huge margins tied by neat red MC cancel on folded cover from London to Liverpool 25 Sept 1840. VF. A nice cover. Cat \$800. Est 500.00+

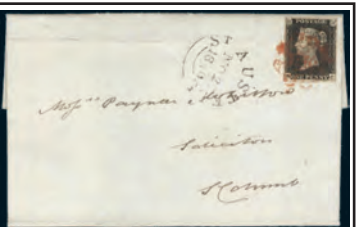

1405. ☒ 1 (PI 6), VF Four margin single tied by red MC cancel on folded letter from St Austell 22 Nov 1840 addr to St Columb. VF, file fold affects the stamp. Cat \$850 Est 450.00+



1406. ☒ 1 (PI 9), Three margins neatly tied by crisp black MC cancel on folded letter from Falmouth 6 Ju, 1841 to St Columb. F. Cat \$850 Est 500.00+

1407. ☒ 3 (2), Tied by "159" rectangular grid cancels on 1853 folded cover to Belfast (rec b/s). The rate pays the 1d late fee for posting after hours & 1d inland fee. Postmarked by tiny Glasgow thimble cancel. The inside opens up to reveal a printed broadside for the "BRIG ABIGAIL" which was bound for Melbourne Australia. F Est 150.00+



1408. ☒ 5, Four clear margins with numeral cancel & tied by red Phila Paid CDS on 1855 Trans-Atlantic cover to Philadelphia. Has red "21 CENTS" in arc. Carried by Collins Line steamer "Atlantic". Write-up on this cover accompanies the lot. F. Cat \$1,350 US Est 650.00+

1409. ☒ 27, Tied by Liverpool 9 Mar 1861 duplex cancel on Trans-Atlantic entire to St. John, New Brunswick. F, minor age stains. Cat \$200 Est 75.00+

1410. ☒ 28, Tied by Liverpool 14 Mar 1860 duplex cancel on Trans-Atlantic ship cover "per Bohemian" to New York. Has red arc "PAID" & "21 CENTS" postmarks. F+. Stamps alone Cat \$300 Est 200.00+



1411. ☒ 30, 64 (PI 12), Tied by London 29 Dec 1876 duplex cancels on cover to SINGAPORE STRAITS SETTLEMENTS. Has m/s "BY FRENCH MAIL" & with red Singapore 31 Jan '77 b/s. F. Scarce destination Est 300.00+

1412. ☒ 33 (PI 113), Tied by London 11 Sept 1869 duplex cancel on "Book Post" rated J.C. Sillar & Co. Tea Circular Trans-Atlantic to London, Ont Canada. Has printed list with a wide range of teas & cargoes of ships. F Est 50.00+

1413. ☒ 34, Tied by '325' Numeral grid to a cover dated Guildford, 22 No '63 to Paris, France with Calais transit on face & receiver b/s 23 No '63. VG+, some cover flts but nice appearance Est 50.00+

1414. ☒ 48, Horiz pair of the QV One Shilling tied to a folded letter by Liverpool 8 My 1865 duplex "466" cancels addr to BUENOS AIRES ARGENTINA. F Est 275.00+

1415. ☒ 49 (PI 4), Tied on cover from London 22 Ap 1867 to AMSTERDAM HOLLAND (rec b/s) & marked "Via Belgium". On reverse has VF strike of the large oval "FORWARDED BY / FINLAY HODGSON & Co. / LONDON" handstamp. F. Cat \$425 Est 150.00+

1416. ☒ 50 (PI 6), Tied by "466" grid oval cancel on small cover to Lady Grey de Ruthyn, Sandwich, Kent. Has embossed crest of the naval ship "HMS ROYAL ALFRED" on flap. Has red "PAID / LIVERPOOL / BR. PACKET / 7 Sept 1868" transit. F, roughly opened Est 150.00+

1417. ☒ 58 (PI 14), 79 (Pair), Tied by Oxford 16 June 1880 duplex cancels on cover to Switzerland (rec b/s). F-VF, roughly opened at back. Pretty Est 150.00+

1418. ☒ 61 (PI 14), Tied by London 20 July 1874 / #14 numeral duplex cancel on folded letter to Germany. Has lovely Hamburg, 22 July b/s. F Est 45.00+

1419. ☒ 61 (PI 15), Tied by London "87" 26 Nov 1874 duplex cancel on folded cover to Hanover, Germany. Has German transit b/s. F+ Est 65.00+

1420. ☒ 67 (PI 13), Tied by London 11 Feb 1879 duplex cancel on folded letter to Italy. Has Venice 13 Feb b/s. F-VF Est 45.00+

1421. ☒ 78, 83 (PI 21), Tied by Brighton 16 Oct 1882 Reg'd oval cancels on QV 1d rose "OFFICE of the PHILATELIC QUARTERLY / BRIGHTON" collared embossed private order Postal Stationery envelope via London to Amsterdam. F Est 150.00+

1422. ☒ 82 (PI 22), Tied by grid oval cancel on QV 2d Reg'd postal stationery envelope from Liverpool 28 July 1882 to Paris, 29 July b/s. Has interesting customs label with Paris cancels affixed on back. F, some slight soiling Est 50.00+

1423. ☒ 82, (PI's 22-3), Each tied on separate Trans-Atlantic covers by Manchester squared circle & London / 89 Duplex / Mar 1882 postmarks to Cornwallis, Nova Scotia. Each REDIRECTED to Kingston, Ont. Multiple b/s/s. F, roughly opened. Attractive (2 covers) Est 75.00+

1424. ☒ 84, Tied by neat Liverpool 1 Feb 1884 Squared Circle on cover to ST THOMAS WEST INDIES. Scarce destination Est 175.00+

1425. ☒ 89 (Block), Tied by Bushy Newtown 20 May 1896 CDS's on QV private order 3d Postal Stationery envelope Reg'd to Amsterdam via Watford. F, some wrinkling. Attractive Est 75.00+

1426. ☒ 89, Tied by Holt / Norfolk 17 Dec 1900 squared circle cancel; UNDERPAID to Paris. Has Postage Due h/s/s & France #J34 tied. F-VF Est 50.00+

1427. ☒ 89, 111, 113, Tied by Reg'd / W.D.O. 6 Nov 1894 oval cancels on embossed QV 1/2d & 2d private order Postal Stationery envelope with Baker's St. CDS to Amsterdam. F Est 150.00+

1428. ☒ 101, Tied by London 1 Nov, 1884 CDS on mourning cover to Monterey, California. On reverse has India Steamer, Greenock same day transit cancel. F, tiny edge tear Est 65.00+

1429. ☒ 111, Tied by neat Lombard St. B.O. / E.C. 4 July 1888 Squared Circle cancel on embossed 1d & 1d QV private order Postal Stationery envelope to Apolda, Saxony. F Est 60.00+

1430. ☒ 111, 121 (2), Tied by CDS's on QV embossed 1/2d & 3d private order Postal Stationery envelope with Tooting Reg'd oval to Amsterdam. F, some wrinkling. Attractive. Est 100.00+

1431. ☒ 115, Plus QV 1/2d & 1d Postal Stationery cut squares by Hammersmith / Broadway 16 Oct 1909 CDS's on stamp dealer cover with 2 diff Reg'd cancels to Rotterdam, redirected to Amsterdam. F. Est 100.00+

1432. ☒ 119, Tied by Ipswich 24 Apr 1895 Reg'd ovals on QV embossed private order 1/2d & 2d Postal Stationery envelope to Amsterdam. Has stamp dealer corner card. F Est 100.00+

1433. ☒ 127, Tied by Radcliffe / Manchester 15 July 1911 CDS on miniature hand painted homemade postcard to Little Lever / Bolton. Depicts the DEVIL & "always near" caption. F, spots of TS. Est 40.00+

1434. ☒ 127 (3), 143 (2), Tied on 5 diff colour illustrated embossed Tuck Patriotic postcards from 1902-06. Depicts Coats of Arms of Bedford, Cardiff, Cork, Dublin & Oxford plus views in sepia. F-VF. Lovely Est 75.00+

1435. ☒ 128, Tied by London cancel on coloured Royalty postcard depicting KE & QUEEN ALEXANDRA. F, minor edge wear Est 45.00+

1436. ☒ 128, Tied by Brixton 8 Feb 1904 CDS on b/w photo postcard depicting "BRITISH SUBMARINE No 2". The "HMS Holland 2" was the second Royal Navy submarine to be built & the first to be given a non-secret launch in 1902. Addr to France. F. Est 75.00+

1437. ☒ 128, Tied by Cheltenham 21 May 1908 CDS on b/w photo "ROYAL GATHERING at WINDSOR" postcard to USA. Depicts KE, Queen Alexandra, Kings & Queens of Norway & Spain, Queen of Portugal & Kaiser & Kaiserine of Germany. F Est 45.00+

1438. ☒ 128, Tied by Weymouth 29 Aug

303 MINE RESCUE

A mine cave-in at the Moose River Mine on Easter Sunday afternoon, April 19, 1936 trapped 3 men, two of whom were rescued alive on the morning of April 23, 1936.



MOOSE RIVER MINE, N. S. WHERE ROBERTSON & SCADGING WERE RESCUED.

Posted at Moose River Gold Mines, Halifax County, Nova Scotia, April 23rd 1936, 1st Anniversary of Disaster.

George S. Ross, Esq., 97 Chapel Ave., St. Catharines, Ont.

Middle Musquodoboit, N. S. to St. Catharines, Ont., 3 cent rate 1936. SECOND ANNIVERSARY OF MOOSE RIVER MINE RESCUE.

304



392 SUPERIORITY 1830 - 1837 Black Ball Line Complete Voyage the North America PHILADELPHIA TO SHEFFIELD, ENGLAND (VIA NEW YORK AND LIVERPOOL)

Ship Information
North America departed New York on the easterly leg August 1, 1836, arrived Liverpool August 27, 1836.

Postal Rates
United States 12 1/4
Great Britain 1/5d
Ship Letter fee + Inland (8d + 9d) = 1/5d



Cronstadt, Russia to Boston (via London, Liverpool and New York)

Carried outside the mail to Baring Brothers in London. Processed by the Foreign Letter Office October 11, 1836, double circle receiving mark on the back.

Ship Information
The North America departed Liverpool on the return leg October 17, 1836, arrived New York November 18, 1836.

Postal Rates
Russia 0
Great Britain 1/8d
See note under cover
United States 20 1/4
1836 + 28 = 20 1/4

Note: Distance London to Liverpool is 206 miles. Rate for double letter is 1/10d for this distance.

313

THE SCROLL ISSUE PERFORATION TWELVE VARIOUS POSTMARKS THE COLOUR OLIVE GREEN BAR TYPES.



R + REGISTERED.

ROLLER TYPES.

THE \$1-00 STAMP REPRESENTED BOTH ONTARIO PROVINCE, AND CANADA

393



Letters of Administration of M^{rs}. Ann Hunt Extracted by 1364 J. Hunt Solicitor, Tisbury Hill

403



X554



X830



X1389



794 PRISONERS OF WAR MAIL

September 9, 1810 postcard from a Schleswig-Holstein prisoner of war, held at Cambrai, France to the French Minister of War. The soldier, born in Cottbus, Oldenburg is asking to be given his freedom. It is likely that this soldier was captured in the 1809 Napoleonic Campaign in Austria where his regiment was part of the German Confederation contingent.

On the address side is a two-line hand stamp: P.272/Cambrai and the reverse: P.272 postage paid hand stamp. Free-franking privileges did not extend to soldiers in that period.

On the back flap, here above the address panel, is a double-circle 25 mm receiving postmark reading: September 12/1810.

In the left top corner of the photographed letter is a ledger entry, presumably of the Ministry of War: 94.3883/line 9-20c.

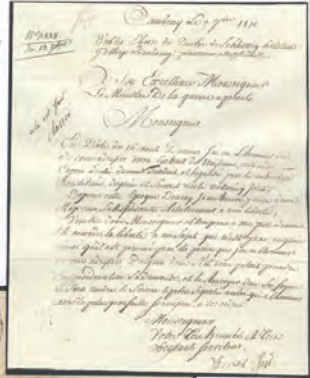

1391



1392



630



1400



1401



1398



1402

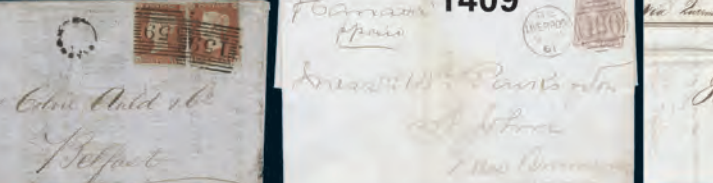

1416



1399



1407



1409



1417



1413



1414



1415



1419



1421



1422



1423



1424



1425



1426



www.vanceauctions.com

LOT 1456



LOT 1457



LOT 1460



GR. BRITAIN COVERS Continued

1456. 187 (2), 198, Tied on each GRAF ZEPPELIN 5th South America 29 Aug 1932 Flight cover addr to Recife, Brazil. Has red Berlin connecting flight cachet & Zeppelin Airmail etiquette. VF. Scarce. See photo above. Est 400.00+

1457. 188, 198, Tied on triple cachet GRAF ZEPPELIN Oct 1933 Chicago Exposition Flight cover addr to Bahia, Brazil. Has red Berlin connecting flight cachet & violet Frost #127-197 cachet. F-VF. Scarce. See photo above. Est 600.00+

1458. 188, 227, Tied by Plymouth 1933-5 cancels on 2 diff b/w real photo postcards depicting Aircraft Carrier HMS "Furious" at sea. One also shows Aircraft Carrier HMS "Courageous" (which was sunk by U29 in 1939). One card has violet boxed "H.M.S. FURIOUS" ship cancel. F-VF, 227 stamp faulty. Est 65.00+

1459. 189, Tied by special AIR POST EXHIBITION 7 May 1934 cancel on cover to JAMAICA. On reverse has blue label for the exhibition. F. Est 40.00+

1460. 192, 198, Tied on each "LIA" stationery envelope for GRAF ZEPPELIN 1st South America 6 May 1933 Flight cover addr to Uruguay. Has red Berlin connecting flight cachet. VF. See photo above. Est 300.00+

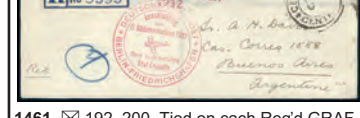

1461. 192, 200, Tied on each Reg'd GRAF ZEPPELIN 6th South America 9 Oct 1932 Flight cover addr to Argentina. Has red Berlin connecting flight cachet. Scarce. VF. Est 350.00+

1462. 194, Tied on each Imperial Airways FFC 27 Feb, 1931 from London to Khartoum (rec b/s). Has "Returned to Sender" in m/s. F. Est 80.00+

1463. 199, Tied on each GRAF ZEPPELIN Oct 1932 Ninth South America Flight cover addr to Rio de Janeiro. Has red Berlin connecting flight cachet. VF. Est 175.00+



1464. 200, Tied on each GRAF ZEPPELIN 3rd South America 23 June 1934 Flight cover to Argentina. VF. A nice cover! Est 250.00+

1465. 237, Tied on Barnstaple 1 Jan, 1939 cancel on each cover with MAP OF LUNDY ISLAND. On reverse has 3 diff Lundy Island locals all cancelled on the island - one with circular Lundy & Atlantic Coasts Air Lines. F. Est 65.00+

1466. 248/262, Tied by various Elizabeth & Philip Royal Wedding special cancels 20 Nov 1947 on 5 covers (3 are cach). Most to USA. F-VF (5). Est 45.00+

1467. 262 (2), Label from the Canadian Gov't Trade Commissioner in London to his counterpart in Liverpool Sept 1943. Then the cover reused with a similar label on back from Liverpool to Toronto. ROTARY related with enclosure giving thanks for a shipment of clothing to the victims of bombing at Merseyside. Nice Rotary related topical. F. Est 50.00+

1468. 444, MH7, Scotland #1, Tied by Paisley & Wolverhampton 1966-69 cancels on 3 cach ROCKET FLIGHT related Anniversary covers. VF (3). Est 60.00+

1469. 584, Tied by special 1970 Battle of Britain cach anniversary cover autographed by MAX AITKEN generally known as LORD BEAVERBROOK. He was a Canadian-British newspaper publisher & influential figure in British politics. During WWII he played a major role in mobilizing industrial resources as Winston Churchill's Minister of Aircraft Production. VF. Est 75.00+

1470. 753, Tied by RAF 30th Anniversary Escaping Society 15 Sept 1976 each cover to Nether Wallop. AUTOGRAPHED by Air Chief Marshals Sir L. Hodges, Sir R. Ivelaw-Chapman & W. Brazill DFM. VF, history enclosed. Est 35.00+



1471. U2, Unused Two Pence blue Mulready envelope. F, central crease. Cat \$450. Est 200.00+

1472. U3, Used One Penny Mulready letter sheet with black MC cancel & red Wirksworth 1841 cancel. Addr has been scribbled out, but has sharp black Beverley Ju 5, 1841 rec cancel on reverse. F-VF. Est 350.00+

1473. Unused 1840 J.W. SOUTHGATE CARICATURE envelope #5. Has satirical Mulready imitated design "PICKWICK". Rejected design / for the / postage envelope. F-VF. See photo below. Est 325.00+

1474. Unused 1840 J.W. SOUTHGATE CARICATURE envelope #1. Has satirical Mulready imitated design "THE PICK-POCKET". Rejected design / for the / postage envelope. VF. See photo below. Est 325.00+

1475. Unused 1840 J.W. SOUTHGATE CARICATURE envelope #6. Has satirical Mulready imitated design "THE POPE". Rejected design / for the / postage envelopes. VF. See photo below. Est 325.00+

1476. QV Half Penny postal card used from South Kensington 28 My 1883 to Cambridge. Has printed pen drawing illustration for an invitation. F. Unusual. Est 35.00+

1477. Unused 1890 UNIFORM PENNY POSTAGE JUBILEE illustrated envelope with matching insert card. These commemorate the first 50 years of mail service & depicts a mail train, early postmen, Rowland Hill, mail coach, etc. F-VF (2 items). Est 50.00+

1478. Unused b/w photo Knight Series postcard depicting vintage "Ten-coupled Tank Decapod" locomotive circa 1902. THIS WAS THE MOST POWERFUL ENGINE IN THE WORLD AT THE TIME. VF. Est 50.00+

1479. Official KE 1/2d postal stationery card with "ADMIRALTY / OFFICIAL" overprint with Portsea / Portsmouth 26 Apr 1904 duplex cancel to London. F, soiling / aging. Scarce (H&G #D-1). Est 75.00+

1480. Two diff unused b/w photo postcards showing British Trawlers damaged by the Russian Fleet. The Russians were headed to Japan in 1904 & fired on the British Trawlers mistaking them for Japanese torpedo boats. Interesting Russo-Japanese War items. F (2). Est 75.00+

1481. Gorgeous multi-coloured unused postcard circa 1907 depicting KING EDWARD VII - from a photo by W.S. Stuart. VF. Est 50.00+

1482. Unused b/w real photo postcard circa 1910. Depicts KING GEORGE, PRINCE OF WALES & KING ALPHONSO OF SPAIN on horseback at military review at Aldershot. F, couple creases. Est 50.00+

1483. Unused b/w postcard circa 1910 depicting ROYAL ENGINEERS, BALLOON SECTION, PREPARING FOR AN ASCENT WITH BALLOON 10,000 FEET CAPACITY. VF. Scarce. Est 65.00+

1484. Unused glossy coloured postcard issued for the 1911 Coronation. Has portraits of KGV, Queen Mary & patriotic verse. VF. Scarce. Est 70.00+

1485. Unused coloured postcard for the 1911 CORONATION. Depicts KGV & QUEEN MARY, along with flags, crest & crown. VG-F. Scarce type. Est 75.00+

1486. Unused multi-coloured Tuck's postcard circa 1912 depicting the famous White Star passenger ship "TITANIC". In a terrible disaster the ship sank on her maiden voyage with a loss of 1,600 lives. VF. Est 150.00+

1487. Unused b/w real photo postcard 1912 depicting the Italian cargo ship "SS TRIPOLITANIA" which was driven ashore in a gale storm on Boxing Day 1912, at Cornwall. VF. Scarce. Est 60.00+



1488. Unused b/w postcard circa 1912 depicting the SS Titanic. Depicts the ship at sea with a detailed caption. VF. Est 150.00+



1489. Unused memorial postcard circa 1912 depicting the ill-fated SS TITANIC ship. Has musical notes of the hymn "NEARER MY GOD TO THEE" with the verses in both French & English. This was the hymn that was last played by the ship's bandmen as it sank. Postcard printed in Paris. Scarce. F, minor crease. Est 175.00+

1490. Unused b/w real photo postcard for the June 1912 FLYING VISIT of early French aviator HENRI SALMET. This tour was to promote public interest in aviation & visited over 100 diff towns. F. Scarce pioneer aviation postcard. Est 75.00+

1491. Unused Fry & Sons multi-coloured patriotic postcard circa 1912 depicting KGV & QUEEN MARY, Flags, Crown, etc. F, slight soiling. Est 65.00+

1492. Unused b/w photo postcard circa 1912 depicting PRINCE BOLOTOFF. He was an aviation pioneer & claimed to be the 5th man to have flown an airplane. In 1918 he married the daughter of Harry Selfridge (the famous department store magnet). VF. Est 60.00+

1493. Unused embossed glossy postcard circa 1912 depicting KGV, QUEEN MARY & their children. VF. Scarce postcard printed by Beagles. Est 75.00+

1494. Coll of 21 diff coloured postcards pre WWI depicting prominent BRITISH PARLIAMENTARY POLITICIANS. Incl the Prime Minister, Chamberlain, Asquith, Balfour, Akers-Douglas, Reid, etc. F. Est 200.00+

1495. Unused WWI b/w photo postcard depicting the damage at THE GRAND RESTAURANT in SCARBOROUGH YORKSHIRE following the 16 Dec 1914 GERMAN NAVAL RAID. Two German battleships bombarded the undefended seaside town for about half an hour causing much damage. F, minor flaws. Est 65.00+

1496. Unused WWI b/w postcard 1914 depicting the PRINCE OF WALES (later became King Edward VIII). Shows him bearing the flag of the Grenadier Guards. VF. Est 60.00+

1497. Circa WWI b/w real photo Military postcard depicting Brigadier General The Viscount Hampden along with 2 Lieutenant Colonels & 3 Captains. F-VF. Est 45.00+

1498. WWI stampless cover On Active Service 27 Jan 1915 to Sussex. Has 2-line 'RECEIVED FROM H.M. SHIP/NO CHARGE TO BE RAISED'. F, opening fits at top. Est 50.00+

1499. Scarce b/w real photo WWI postcard depicting the early HMS SUBMARINE "A6" along with the cruiser HMS "FURIOUS". The A6 was an early A-class submarine built for the Royal Navy. VF. Est 75.00+

1500. Unused colour illustrated WWI postcard depicting the sinking of German Armed Liner "CAP TRAFALGAR" (disguised as a British Vessel) by the Armed Cunard Liner "CARMANIA". F, minor age spotting. Est 45.00+

1501. Unused b/w WWI patriotic postcard. Has central portrait of KGV along with ADMIRALS JOHN FISHER & JOHN JELlicoe plus warships TIGRESS, DREADNOUGHT, QUEEN MARY & BIRMINGHAM. VF. Scarce. Est 75.00+

1502. Unused WWI b/w photo postcard depicting the German U-Boat "UC5". During the war she was scuttled. Her crew was captured & the ship was salvaged. The submarine was later used for propaganda in London & New York. F, corner crease. Est 50.00+

1503. Trinidad & Tobago #2, Tied by Port of Spain 4 Mar 1915 CDS on colour illustrated WWI Patriotic postcard to France. Depicts 7 diff British, French & Russian Military leaders incl Jellicoe, Soukhomlinoff, Joffre, etc. F. Est 60.00+

1504. Two diff WWI unused b/w photo postcards showing the damage inflicted by a GERMAN NAVAL RAID at Scarborough Yorkshire. In a little known part of WWI history, two German battleships bombarded the undefended seaside town. The raid killed 17 people & caused widespread panic as people thought this was the beginning of a German invasion. F (2). Est 75.00+

1505. Stampless 1926 Official Tax Assessment Notice from Linnithgow to Bathgate with a large red single circle skeleton datestamp "LNLITHGOW / PAID / 1/2 / 26 No 26". Very rare handstamp, Mackey no. 1049, Rarity "F". LESS THAN 6 EXAMPLES KNOWN TO EXIST. F, some bends / a few small worm holes. Has 2017 Royal Philatelic Society Certificate. A RARE ITEM. Est 350.00+

1506. London 1/2d rated 1929 Meter cover to Canada. Has "Address amended at Winnipeg / If incorrect please return at once" h/s. Addr to "C.N.R. Alta" (amended to incl "Edmonton"). F+. Interesting. Est 40.00+

1507. Unused b/w real photo postcard circa 1930's depicting two scenes of the rescue of the crew from the Dutch Schooner "Hedwig" by the Royal Navy Cruiser "HMS Suffolk". This occurred in rough seas on a reef between China & the Philippines, F, corner crease. Scarce. Est 65.00+

1508. Unused Valentine's b/w glossy souvenir postcard for 1936 - THE YEAR OF THE THREE KINGS. Has portraits of KGV, KGV & KEVIII. VF. Est 75.00+

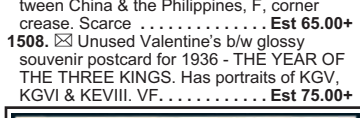

1509. Coll of b/w real photo postcards circa 1940's depicting views of the Royal Navy Battleship HMS NELSON. Has a set of 6 diff plus 3 extra action views. During WWII the ship was involved in North Africa Landings, Sicily & D-Day. VF (9 diff). Est 100.00+

1510. Novelty postcard circa 1940's depicting THREE DIFF BOTTLES OF LONDON BEER (Worthington's, Guinness & Bass). The bottles lift up to reveal 10 diff b/w famous scenes in London which are accordion style. Message on reverse but not mailed. F. Est 60.00+

1511. WWI PRISONER OF WAR from a German POW 1946 held at Camp #174, addr to USA. F. Est 35.00+

1512. Stampless WWII POW letter sheet from German POW dated 16 Mar 1947 to Hutton, La, USA. The German writer related that he had been imprisoned at Camp Polk. His photo is included (unusual insert against regulations). F. Est 50.00+

1513. Interesting coll of 10 KGV cach covers from the May 1950 London International Stamp Exhibition. All with MALTESE CROSS NUMBER CANCELS with various dates, frankings & cover sizes. F. Est 50.00+

1514. Very attractive set of 12 diff glossy Valentine's QE CORONATION photo postcards from 1953 depicting various stages of the event. Original envelope these came in accompanies. F-VF. Est 45.00+

1515. OHMS cover with violet boxed "SALVAGED MAIL AIRCRAFT CRASH PRESTWICK 25-12-54" handstamp. Addr to Toronto Canada. F, some smoke/water damage. Est 65.00+

1516. 1-11, F-VF, NH. Est 95.00

1517. 9-10, F-VF. Est 187.50

1518. 16-27a, F-VF, NH. Est 103.20+

1519. 196, 196a, 198, F-VF. Est 85.00

1520. 215-46D, Bird set to \$5. VF, NH. Est 75.75

1521. 231a-46a (se-tenant blocks), 246A-B, Birds. VF, NH. Est 87.00

1522. 322-41, Birds. VF, NH. Est 64.25

ALBANIA:



1523. 11, Well centred 10pi Double Eagle neatly tied on piece. Excellent colour. VF. Has 1994 Peter Holcombe Certificate. AN OUTSTANDING EXAMPLE OF THIS RARITY. Est 5,000.00

1524. 573, Horiz Pair IMPERF between & at right. F, vertical bend between stamps. Est 40.00+

1525. 777-86, Space 1964 issues, both perf & IMPERF. F-VF, NH (18 stamps, 2 SS's). Est 88.30



1526. C60-2, Scarce surcharged Airmails. F-VF. Est 355.00

1527. J40-4, F-VF. Est 100.00



1528. Two singles of the 1913 rare 2pa on 5pa handstamped with double headed Eagle & Shqipenia on piece tied by neat Elbasan town cancel. One stamp has INVERTED 2pa. This stamp was not sold at the PO but was distributed to some Officials. Listed as Michel #1a. See footnote in Scott after #19. F-VF. Has 1994 Peter Holcombe Certificate. An outstanding rarity. Est 3,600.00+

1529. 114-23, F-VF. Est 122.15

1530. 124-42, F-VF. Est 204.60

1531. B1, C1, C5-7, VF (C1 is hinged with guarantee b/s's, others NH). Est 117.60

1532. C1-4, F-VF. Est 256.00

1533. C1, VF. Est 60.00

1534. J9-15, Scarce Postage Due set. VG-F+ (J15 crease, missing perf). Est 546.25

1535. J42-5, F-VF, NH. Est 48.00

1536. 19, VG+. Est 115.00

1537. 39/92, Coll of 4 postcards circa 1910-12 with diff b/w & coloured scenes from Angola. Incl Loanda street scenes, river scene, buildings, etc. All addr to URUGUAY (scarce destination). F-VF. Est 100.00+

1538. 292-4, F-VF. Est 83.75

1539. 327, Single & top margin block with Porto imprint in margin. VF, NH. Est 80.00

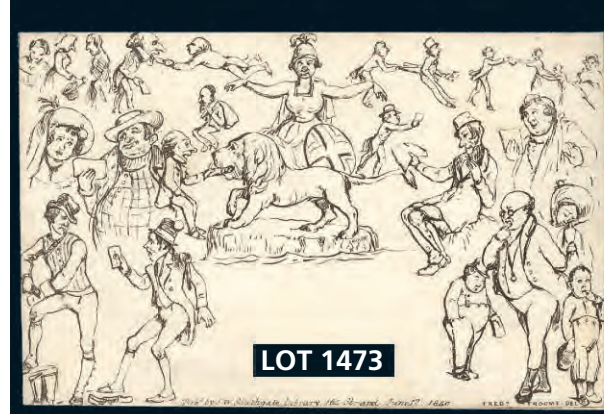

LOT 1473



LOT 1474



LOT 1475

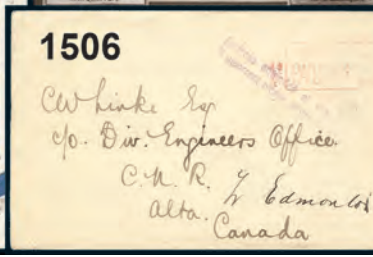
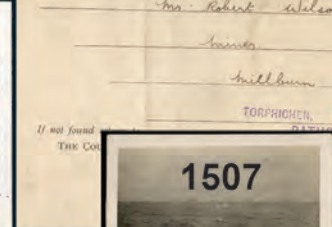
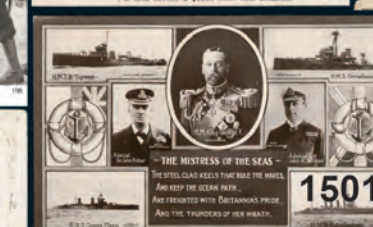
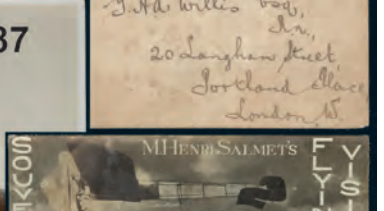
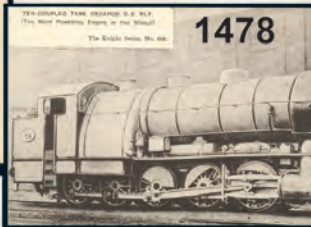
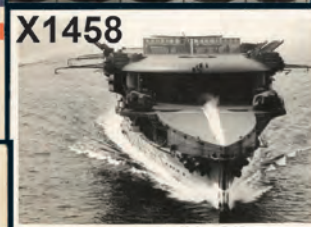
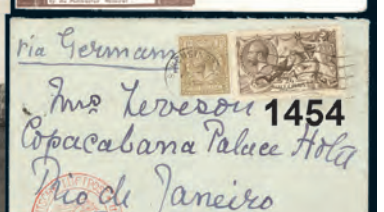



28 AUSTRIA Continued

1643. ★ (393), Germany #507, With Type "a" "OSTERREICH" overprint. This stamp was prepared, but not issued. VF, NH. 65.00
 1644. ★ 500-15, F-VF, NH 80.20
 1645. ★ 538, VF, VLH 100.00
 1646. ★ B87-92, Rotary set, VF 165.00



1647. ○ B110, Neatly tied on piece by WIPA Vienna 5 July 1933 cancel. VF Est 150.00+



1648. ○ B110a, WIPA on granite paper neatly tied by fancy cancel on piece. VF 325.00

1649. ○ B112-17, F-VF 104.00
 1650. ○ B112-17, Cpl Liberation Anniversary set, each stamp neatly tied on piece. VF 104.00
 1651. ★ B122-7, F-VF, NH 120.00

1652. ☒ C19, C21, C27, Tied on each GRAF ZEPPELIN Italy Flight May 1933 card addr to Rome. Has Zeppelin Airmail etiquette affixed. VF. Scarce. See photo on Page 26. Est 500.00+

1653. ★ C32-46, F-VF, some NH 74.55+
 1654. ○ C54-60, VF 258.40



1655. ○ C54-60, Cpl Bird Airmail set. VF 258.40



1656. ☐★ C57, UL corner block, pristine fresh, XF, NH 360.00+



1657. ☐★ C58, UL corner block, pristine fresh, XF, NH 360.00+

1658. ☐★ C59, UL corner block, pristine fresh, XF, NH 200.00+
 1659. ★ J204-59, F-VF, NH 54.30+
 1660. ○ P19, Plus BISECT of P19, With "FRANKO" overprint, tied on same piece by TEPLITZ-SCHONAU 30 Jan 1918 CDS's. F-VF. Interesting & unusual item. Est 50.00+
 1661. ☒ Unused b/w postcard circa 1910 depicting MARIEDL - THE TYROLEAN GIANTESS who weighted 360 pounds & stood about 7.5 feet tall. She became a fair-ground attraction & was billed as the "Tallest Woman in Europe". VF Est 60.00+
 1662. ☒ Unused 15g & 12g (similar to #s 360, C17), postal stationery photo card with HINDENBURG "LZ129 / North America Flight" imprint. Card depicts scene 'Am Wasserfallweg'. VF Est 40.00+
 1663. ☒ Unused b/w photo WWI era Propaganda postcard depicting "SMS Gaa" a Submarine Depot ship at Cattaro. Also a very early naval Flying Boat is taxying across the harbour in foreground. VF Est 50.00+
 1664. ☒ Unused WWI Patriotic sepia photo postcard. This is an official Red Cross card depicting Emperor Karl & Crown Prince Otto. F-VF. Est 40.00+
 1665. ★ Attractive indigo "2 INTERN. OSTERREICH / ALPEN FLUG 1935" Airmail Etiquette depicting aircraft over Alps. F-VF, NG Est 30.00+

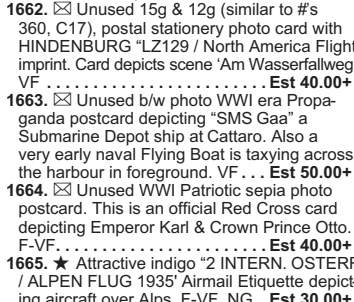

1666. ★ Germany #524-7 Hitler Head 1 Mark - 5 Mark High Values all overprinted "OSTERREICH" inside vertical bars & obliterated text. F-VF, NH, all with guarantee b/s's Est 150.00+

AUSTRIA (LOMBARDY-VENETIA):



1667. ★ 1b, Scarce first issue 5¢ yellow, four large margins, excellent colour. VF, OG, VLH. Has 2017 Pascal Scheller Certificate 8,550.00



1668. ★ 8, Scarce mint 3 Soldi Type II. VG-F, OG, HH. Has 2017 Pascal Scheller Certificate. A VERY RARE CLASSIC STAMP 18,250.00

1669. ○ 9, VG-F 120.00

AZORES:



1670. ★ 78-90, Bright colours, F-VF, OG, some HH (89 tiny perf stain). 607.00

BADEN:

1671. ○ 2-3, 7, 9, 10, 19-23, 26-8, F-VF 257.50
 1672. ○ 7-9, F 71.50
 1673. ○ 26-8, F-VF 48.50

BAHAMAS:

1674. ○ 11, 13-4, F-VF, a few short perfs 250.00
 1675. ○ 13, 13b, VG-F 150.00
 1676. ○ 16, With additional large partial "CO" watermark. VF, pen cancel Est 35.00+
 1677. ○ 25 (5 shades), F 300.00
 1678. ○ 39-41, F-VF, neat CDS's 180.00
 1679. ○ 67-9, F 66.00
 1680. ★ 81, 83, KGV 2 Sh & 5 Sh. F-VF 75.00
 1681. ★ 85-91, F-VF, some bends 115.25
 1682. ★ 93, KGV Silver Jubilee single with DIAGONAL LINE BY TURRET variety. VF, NH (SG £180) Est 175.00+
 1683. ☒ 106, Tied by oval SEA FLOOR BAHAMAS 6 May 1940 cancel on each cover posted in the Williamson Photosphere at the bottom of the sea near Nassau. F-VF Est 65.00+
 1684. ★ 132-47, F-VF 84.95
 1685. ○ 148-9, Silver Wedding set. VF 40.30
 1686. ☒ 148-9, SILVER WEDDING set neatly tied on each #10 size FDC from Nassau 1 Dec 1948. VF. Est 75.00+
 1687. ★ 158-73, F-VF, £1 is NH 86.20
 1688. ★ 158-73, F-VF 86.20
 1689. ★ 158-73, 185-200, F-VF, some NH 123.35
 1690. ★ 185-200, 204-18, 230-44, Three diff cpl sets to £1 & \$3. F-VF, NH 103.10
 1691. ☒ 349, Tied on 1974 cach MAILED FROM THE OCEAN FLOOR cover. This was from the University of Alabama Marine Science Programs & is signed on reverse by 4 diff team members. VF Est 50.00+
 1692. SS★ 644, 667, 692, 729, 753, 762, VF, NH 53.25

BAHRAIN:

1693. ★ 1-13, KGV set to the 2R. F-VF 192.50
 1694. ★ 20-7, 32-4, F-VF (33 DG). 78.75



1695. ★ 20-37, Cpl KGV set up to 25 Rupees, Fresh colours, F-VF, almost all stamps (incl the 3 High Values) are NH (#37 slight bend) 1,136.00

1696. ○ 35, F-VF 65.00
 1697. ★ 38-51, F-VF 88.50
 1698. ★ 62-71, F-VF 52.15
 1699. ★ 72-80, VF 125.75



1700. ★ 79, KGV 5 Rupee surcharge having EXTRA BAR variety. Bright, fresh colour, VF, VLH. Very scarce & rarely offered (SG #78a, Cat £950) Est 800.00+

1701. ★ 81-90, 104-14, 119-40, Four diff cpl sets. F-VF. 128.70
 1702. ★ 130-40, F-VF, LH. 55.80
 1703. ★ 182-9, F-VF 82.30

BANGKOK:

1704. ○ 4, VG-F 150.00
 1705. ○ 6, VF 200.00
 1706. ○ 7, VG-F, some short / pulled perfs 600.00
 1707. ○ 8, F 190.00
 1708. ★ 12, VF, DG. 75.00
 1709. ○ 12, 14, F 147.50

1710. ★ 14, F. 100.00
 1711. ★ 16, F. 325.00

BARBADOS:



1712. ○ 4, Four large margins, fresh colour, neat barred "1" cancel, VF. A CHOICE EXAMPLE. 325.00+

1713. ○ 5, F 230.00
 1714. ★ 60, 63, 65, 69, F-VF. 66.25
 1715. ○ 60-7, F-VF (#65 is mint) 140.30



1716. ★ 70-80, Cpl set to 2Sh6p. VG-VF 305.50



1717. ★ 81-9, Cpl 1897 QV Diamond Jubilee set all with "SPECIMEN" overprints. Fresh colours. F-VF (SG Cat £275). Est 225.00+

1718. ★ 85-6, VF, HH 92.50
 1719. ★ 90-4, F-VF 115.00
 1720. ★ 102-8, Nelson set, F-VF. 101.00
 1721. ○ 102-8, Nelson set. F-VF, neat cancels 100.15
 1722. ○ 108, F-VF 60.00
 1723. ★ 127-39, Cpl Seal of Colony set. F-VF 214.40

1724. ☒ 139, Three Shilling Seal of the Colony High Value tied by St. George 20 Feb 1918 cancel on locally addr cover. VF Est 150.00+
 1725. ★ 140-51, Victory set, F-VF. 182.35
 1726. ★ 152-64, F-VF 126.10
 1727. ○ 166, 170 (2), 175 (3, one is missing a corner), Tied on one piece & affixed on a souvenir card noting this stamp was from the coll of PRESIDENT FRANKLIN D. ROOSEVELT. Has special red H.R. Harmer authentication h/s on the reverse of the stamp & on the card. VF Est 60.00+
 1728. ★ 175a, F-VF, NH 75.00
 1729. ☐★ 209, Left margin Block of 15. Stamp #4 has the BROKEN "E" variety. F-VF, NH (SG #264d - £101). Est 65.00+
 1730. ☐★ 209, Top margin Block of 60. We saw several minor unlisted varieties in the surcharge. F-VF, NH 144.00
 1731. ★ 216-27, F-VF, LH. 73.10
 1732. ○ 216-27, KGV set to \$2.40. F-VF (227 couple nibbed perfs). 96.20
 1733. ★ 396-411, Set to \$10. VF, NH. 51.70
 1734. ☐★ 396-411, Flower set to \$10 in corner blocks. Fresh, VF, NH 206.80
 1735. ★ 408b-11b, VF, NH 52.50

BASUTOLAND:

1736. ☒ 11-14, Cpl SILVER JUBILEE set neatly tied by Maseru 31 Dec, 1935 CDS's on Reg'd cover to Scotland. VF. Est 50.00+
 1737. ☒ 11-14, Cpl SILVER JUBILEE set neatly tied by Maseru 31 Dec 1935 CDS's on Reg'd cover. Addr to Selfridge's Dept Store in London. VF Est 65.00+



1738. ★ 13, KGV Silver Jubilee with DOT TO LEFT OF CHAPEL variety. VF (SG £375) Est 350.00+

1739. ★ 18-28, KGV set to 10Sh. F-VF, LH 86.00
 1740. ★ 18-28, F-VF, NH 130.00+
 1741. ○ 18-28, VF, neat CDS's 55.45
 1742. ○ 46-56, QE set to 10Sh. F-VF. 120.80
 1743. ★ 57-60, 72-91, 101-2, F-VF (25 diff) 136.20

1744. ★ 72-82, F-VF, NH 111.40
 1745. ☒ Coll of 7 diff b/w postcards (2 are real photo types) circa 1909-30's. Each depicts a diff scene incl Village of Morija, Old Fort Leribe, 3 schools, Sebapala, Hlotse River. One is used, others unused. F-VF (7). Est 150.00+

BATUM:



1746. ○ 10, Scarce 10r on 10k on 7k light blue. VF, neat cancel, natural wrinkles. Has been signed by Theodore Champion. A RARELY SEEN STAMP 900.00

BAVARIA:



1748. ☒ 96a, Tied on colour illustrated WWI Propaganda postcard dated 12 Aug 1915 to Pfalzburg Lorraine. Has blue Metz Censor h/s. Depicts eagle, German & Prussian flags & Iron Cross. F-VF Est 40.00+

1749. ○ 136-55, Cpl set all tied on separate pieces by neat CDS cancels. F-VF 149.25
 1750. ○ 176-91, F-VF 67.40
 1751. ○ 052-69, F-VF 59.60
 1752. ☒ Colour illustrated German Shooting Competition Nuremberg 5pf Postal Stationery card with matching 6 July 1897 special cancel to Bad-Kissingen. Depicts medieval musketeer. VF Est 45.00+
 1753. ☒ Unused colour illustrated Prince Luitpold 90th Birthday Patriotic postcard from 1911. Depicts the Prince & 15 diff related stamps. VF Est 50.00+
 1754. ☒ Colour illustrated Prince Luitpold 90th Birthday Patriotic 5pf Postal Stationery card with Munich 12 Mar 1911 cancel to Rudesheim. Depicts the Prince & 15 diff stamps. VF Est 60.00+
 1755. ☒ Colour illustrated Prince Luitpold 90th Birthday Patriotic souvenir postcard with Dettelbach 3 Jan 1913 CDS to Engertsham. Depicts the Prince & 15 diff Bavaria stamps. F-VF, corner crease Est 50.00+

BECHUANALAND:



1756. ○ 64, Scarce overprinted 4 Pence, fresh colour, lightly cancelled, F-VF 500.00

1757. ★ 83-91, Also 86b, KGV set to 1 Sh. VG-VF 122.50



1758. ★ 117, LIGHTNING CONDUCTOR variety. Fresh, F-VF, LH. Scarce (SG #111c, Cat £400) Est 375.00+

1759. ★ 124-36, F-VF, NH 110.00+
 1760. ★ 154-65, QE set to 10Sh. F-VF 116.35
 1761. ★ 169-93, F-VF 128.65
 1762. ★ 180-93, F-VF 91.75
 1763. ★ 180-93, F-VF, NH 91.75

BELGIAN CONGO:



1764. SS★ 193/219, Cpl set of 8 diff miniature sheets plus 4 diff from Ruanda-Urundi. All with marginal overprints in various colours specifying a surtax of 100Fr per sheet. Sold by the Committee of Cultural Works in 1950. Fresh, VF, LH 1,750.00

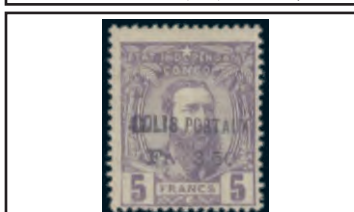

1765. ★ Q3, Scarce 3.50F on 5F Parcel Post, fresh colour, F, OG, tiny th at top. Has 2023 Kaiser Certificate. This is the scarcest of all the Parcel Post stamps. 1,400.00

BELGIUM:

1766. ☒ 12, Tied by numeral '50' cancel on folded cover from Gosselies 5 Apr 1861 to Charleroi (rec b/s). On reverse side has company h/s. F. Est 70.00
 1767. ★ 222-4, 251-3, 386-9, F-VF, some NH 80.10

1768. ☒ 228, C2-3, C4 (Pair), Tied on each GRAF ZEPPELIN May 1933 First South America Flight cover addr to Rio de Janeiro. VF. See photo on Page 26 Est 350.00+

1769. ★ 374-89, F-VF, NH 74.10



1770. ★ 435-45, B514, Cpl UPU set, fresh, VF, NH 261.90

1771. ★ 449a, F, NH 90.00
 1772. ★ B106a, F-VF 75.00



1773. ★ B132-43, Cpl "Blue Madonna" Orval Abbey set. Fresh rich colours, VF, OG 1,175.00

1774. SS★ B178, VF, stamp is NH 90.00+
 1775. ★ B178a, F-VF, NH 60.00
 1776. SS★ B199, B279; plus used B208, B221, VF (4 diff) 97.00

1777. ☒ B222-3, Tied on each GRAF ZEPPELIN II Dec 1938 Sudetenland Flight postcard addr to Switzerland. VF Est 200.00+



1778. SS★ B303, Orval Abbey souvenir sheet privately overprinted "1142-1942" in red with ornament. VF, LH, minute corner crease. Scarce 500.00

1779. SS★ B458a, Anseele souvenir sheet. VF, NH 200.00
 1780. ★ B460-1, VF, VLH 75.00



1781. SS★ B466-7, Art souvenir sheets, fresh, VF, NH 400.00

1782. SS★ B482a, VF, NH, minor corner bend 80.00

1783. ★ B495-7, VF. 68.00



1784. SS★ B513a, Fresh, VF, NH 425.00

1785. ★ B515-20, F-VF 115.00
 1786. ★ B521-2, Scarce Verhaeren/Conscience set. F-VF, LH. 320.00
 1787. ★ B538-43, F-VF, NH 90.00
 1788. ★ B561-6, Madonna set, VF, NH 175.00
 1789. SS★ B605a, Antarctic Expedition, VF, NH 175.00
 1790. ★ P20-40, Fresh set, F-VF, LH 177.30
 1791. ★ Q329, Q331, Q333-5, VF, NH 60.50
 1792. ★ Q438-59, Q466-7, VF, NH 129.90
 1793. ☒ Two diff b/w photo postcards circa 1920's depicting the KING OF BELGIUM mountain climbing. VF. Est 50.00+

BELIZE:

1794. ○ 471-89, Shells. F-VF. 123.65
 1795. ○ 525-37, VF 135.55
 1796. ○ 538-46, Rotary. VF. 139.00
 1797. ○ 555-62, Olympics. VF. 126.00
 1798. ○ 590-1, VF 61.50
 1799. SS★ 592-3, VF. 145.00
 1800. ○ 609-15, Ships. VF. 114.50
 1801. ○ 638-45, Scouts. VF. 83.75
 1802. ○ 646-52, Sealfie. VF. 113.25
 1803. SS★ 678-9, VF. 75.00

BERMUDA:

1804. ☒ Stampless cover with lengthy family news original enclosure datelined 5 Apr 1859 to Baltimore. Has "New York / SHIP / 26 Apr / 5c/s" transit. F Est 50.00+
 1805. ○ 1, Affixed on souvenir card noting this stamp was from the coll of PRESIDENT FRANKLIN D. ROOSEVELT. Has special red H.R. Harmer authentication h/s on the reverse of the stamp & on the card. VF Est 65.00+
 1806. ○ 1-3, 5-6, VG-VF 208.75
 1807. ○ 2, VG-F 40.00
 1808. ○ 2, Affixed on souvenir card noting this stamp was from the coll of PRESIDENT FRANKLIN D. ROOSEVELT. Has special red H.R. Harmer authentication h/s on the reverse of the stamp & on the card. VF Est 65.00+
 1809. ★ 6, VG-F, NG. 450.00
 1810. ★ 18-25, Also 25a, QV set to 1 Shilling. F-VF 240.00
 1811. ★ 19b, Rose red. F, some black offset on gum 100.00
 1812. ★ 20-1, 23, 26, F-VF 114.50
 1813. ★ 28-36, 38-9, F-VF 194.60
 1814. ★ 31-9, VG-VF. 198.10



1815. ★ 40-54, Cpl KGV set to £1. F-VF 908.10

1816. ★ 50-1, KGV Higher Values, well centered, VF, OG. 112.50
 1817. ☐★ 55-6, 71, 76, Blocks. F-VF, bottom stamps NH 99.00
 1818. ○ 71-9, KGV set to 1 Shilling. F-VF 268.45
 1819. ☒ 86, Tied on each "LOS ANGELES" Dirigible flight cover from Bermuda to USA 16 Apr 1925. F, minor soiling. Est 90.00+
 1820. ★ 105-14, F-VF, NH 95.00
 1821. ☐★ 105-8, 109A-13, Blocks. F-VF, NH 70.40
 1822. ★ 109, F-VF. 52.50
 1823. ★ 123-6, Also 125a, KGV High Values. F-VF 145.00
 1824. ★ 123a, Deep reddish purple & ultramarine / grey-blue. F-VF (SG #116a - £300) Est 200.00+
 1

- 30 BERMUDA Continued**
 1835. Ⓞ★ 175-91, Mint NH & used sets. F-VF 83.05
 1836. ★ 175-91, 255-71, F-VF 94.60
 1837. ★ 238-71, VF, NH 80.25
 1838. ★ 482-98, Ship set to \$8. VF, NH 71.65
 1839. ★ 482-98, 545-6, Ships, VF, NH . 83.40
- BHUTAN:**
 1840. ★ Scarce 1962 Malaria Eradication set of 3 diff stamps. These were prepared but not issued (see Scott footnote after #9). VF, NH 275.00



BOLIVIA:
 1841. Ⓞ★ 183, Sheet margin block with full "WATERLOW & SONS LTD." Imprint. Fresh rich colour, VF, hinge remnants, one small thin. A RARE MINT BLOCK. Has 2023 Royal Philatelic Society Certificate 1,000.00

1842. Ⓞ★ 450, Block of 20 (folded) of the 5,000b large size High Value. F-VF, NH 360.00
 1843. ★ C23, Scarce overprinted Airmail, F-VF, slight flts. Has 2 diff guarantee b/s's 700.00
 1844. ★ C52-62, C72-81, F-VF (C60-1, creases) 93.50

BOSNIA AND HERZEGOVINA (BOSNIAK GOVERNMENT):
 1845. SS★ 389, 529e (both perf & imperf). VF, NH 51.50
 1846. SS★ 529 (sheet of 5 strips), 529e (perf & imperf). EUROPA issue. VF, NH 138.00



BRAZIL:
 1847. Ⓞ 45, Scarce 30r with blue & m/s cancels. VG-F. Has 1996 APS Certificate 925.00

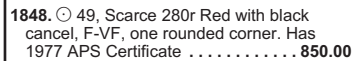

1848. Ⓞ 49, Scarce 280r Red with black cancel, F-VF, one rounded corner. Has 1977 APS Certificate 850.00

1849. ★ 78, Quite well centred. VF, slight bends 100.00

1850. Ⓞ 308, 4CL3, Both tied by Rio de Janeiro 24 May 1930 cancel on cover flown aboard GRAF ZEPPELIN Pan-America flight from Recife to Sevilla (b/s). F-VF, some light soiling Est 175.00+

1851. Ⓞ 305, 4CL8, Both tied by Rio de Janeiro 24 May 1930 cancels on a postcard flown aboard GRAF ZEPPELIN Pan-America flight from Recife to Lakehurst. VF Est 150.00+

1852. Ⓞ 320, 4CL1, Tied on First Europe Pan-American Round Flight, Recife to Rio de Janeiro leg, addr to Rio de Janeiro. F-VF Est 250.00+

1853. Ⓞ 336, C29, Tied on each GRAF ZEPPELIN Nov 1932 Ninth South America Flight postcard, Recife to Friedrichshafen leg. F-VF Est 125.00+

1854. Ⓞ 339, C18, C20, C29-30, Tied on Reg'd cach 1 Oct 1932 Eighth South America Flight cover, Brazil to Germany leg to Rudolstadt, Germany. Has colour illustrated corner card for "PANAIR" & airport cancels from Leipzig & Erfurt. F, some creasing. Est 150.00+

1855. Ⓞ 339, C31, Tied on each Graf Zeppelin Aug 1933 Fourth South America Flight postcard Recife to Friedrichshafen leg addr to Teplitz-Schonau. Card depicts DORNIER DO-X in flight. VF. Est 75.00+

1856. Ⓞ 339, C31, Tied on each GRAF ZEPPELIN Sept 1933 Seventh South America Flight b/w photo postcard, Recife to Friedrichshafen leg addr to Teplitz-Schonau. Card depicts DORNIER DO-X seaplane on water surface. VF Est 75.00+

1857. Ⓞ 339 (2), C18, C20, C31, RA1, Tied front & back on each GRAF ZEPPELIN Oct 1933 Eighth South America Reg'd Flight cover, Brazil to Germany leg, addr to Braunschweig. F-VF, 1 stamp has corner flaw Est 65.00+

1858. Ⓞ 340, 376 (Pair), C18, C20, C31, Tied on each GRAF ZEPPELIN Sept 1933 Reg'd Seventh South America Flight cover, Brazil to Germany leg addr to Braunschweig. F-VF Est 50.00+

1859. Ⓞ 361, C29, Tied on each GRAF ZEPPELIN Sept 1932 Sixth South America Flight postcard, Recife to Friedrichshafen leg, addr to Hartha, Saxony. Has red Leipzig Airport 2-line h/s. VF Est 185.00+

1860. ★ 385, IMPERF PAIR; also C54 IMPERF single. F-VF, NH Est 40.00+

1861. SS★ 1147, VF, NH 40.00

1862. ★ 1223-6, 1233-41, VF, NH. 58.70

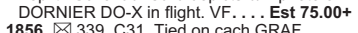

1863. ★ C6A, Scarce Airmail, VF, OG. Has guarantee b/s 400.00

1864. ★ Coll of 4 Trial 1,000 Reis DIE PROOFS from the 19th Century depicting Emperor Dom Pedro. Each one is in a diff colour. VF. Scarce group. Est 160.00+

1865. Ⓞ Lot of 4 diff b/w & colour photo postcards depicting the Battleship "Sao Paulo", from 1900's-10's. Show the ship "Crossing the Line" at sea & in port at Santos & Barrow. F (4). Est 50.00+

BR. ANTARCTIC TERRITORY:

1866. ★ 1-15, Fresh, F-VF, NH. 172.15



1867. ★ 1-19, F-VF (16-19 are NH) 213.70

1868. ★ 16-9, 39-42, F-VF, NH. 94.70

1869. ★ 24, £1 Endurance, F-VF, LH. 160.00

1870. ★ 39-42, 45a-59a, F-VF, NH. 101.45

1871. ★ 72-5, 96-116, 121-4, VF, NH. 51.35

BR. CENTRAL AFRICA:
 1872. Ⓞ 59d, F, thins 115.00

BR. EAST AFRICA:



1873. ★ 3, Scarce QV surcharge, strong rich colour. F-VF, LH. Some light toning does not detract from this scarce stamp. Has 2023 Royal Philatelic Society Certificate 600.00

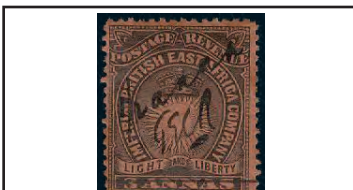

1874. ★ 34, Scarce Mombasa Provisional with manuscript T.E.R.C., deep colour, F, RG, some stains on reverse. Has 2023 Royal Philatelic Society Certificate. A rarely offered stamp in any condition 700.00

1875. Ⓞ Unused b/w photo postcard circa 1920 depicting a group of MASAI WARRIORS. F. Est 50.00+

BR. GUIANA:

1876. Ⓞ 72-9, F-VF 92.25

1877. ★ 153-6, F-VF 165.00

1878. Ⓞ 178-87, KGV issues up to 72¢. F-VF 138.25

1879. ★ 210-22, KGV set to \$1, Fresh, F-VF, LH. 174.45

1880. Ⓞ 210-22, KGV set to \$1. F-VF (221 pen cancel) 197.75

1881. ★ 220-2, KGV High Values. VF, NH. Est 125.00+

1882. Ⓞ 223-6, Cpl SILVER JUBILEE set neatly tied by Br. Guiana 29 Jan, 1936 CDS's on Reg'd cover to England. VF. Est 65.00+

1883. ★ 230-41, KGV set to \$3. F-VF, LH. 88.30

1884. ★ 253-67, VF. 124.05

1885. ★ 265-7, F-VF 75.00

BR. HONDURAS:

1886. ★ 1, F. 72.50

1887. ★ 4, VF. 100.00



1888. ★ 12, VF 325.00

1889. ★ 22-4, F-VF 119.00

1890. Ⓞ 22-4, Neatly tied together on a piece. F-VF 125.00

1891. Ⓞ 22a, Diagonal BISECT tied on piece. F (Cat \$220 on cover) Est 35.00+

1892. ★ 85-7, KGV set with "SPECIMEN" overprints. Also #75 with similar overprint (SG #'s 101s & 111s-3s, £140+). F-VF, HH (4 items). Est 100.00+

1893. ★ 89-90, Peace issues with "SPECIMEN" overprints. F-VF, LH (SG #'s 121 & 123 - £110) Est 90.00+

1894. ★ 92-103, KGV up to \$2. F-VF. 191.25

1895. ★ 115-26, KGV set to \$5. F-VF. 80.40

1896. Ⓞ 115-26, F-VF 88.30

1897. ★ 144-55, F-VF 94.15

1898. ★ 167-78, Birds. F-VF 75.60

BRUNEI:

1899. ★ 13-33, 35-7, Brunei River issues up to \$1, F-VF 411.70



1900. Ⓞ 14a/38, Group of 12 diff used values from 1¢-5¢. F-VF, neat cancels 539.75

1901. ★ 83-96, Set to \$5. F-VF, NH 53.80

1902. SS★ 585, \$60 Sultan sou. sheet, VF, NH 150.00

1903. Ⓞ 4, VF. 120.00

1904. SS★ 489-90, Wholesale lot of 10 each. VF, NH 120.00

BULGARIA:

1905. ★ 1-18, Cpl KGV set to 25R. Fresh colours, F-VF. SG Cat £3,000 Est 1,500.00+



1905. ★ 1-18, Cpl KGV set to 25R. Fresh colours, F-VF. SG Cat £3,000 Est 1,500.00+



1906. ★ O1-13, KGV up to 5 Rupee, Fresh, F-VF, NH. 595.00

1907. ★ O28-42, F-VF, LH 66.40

1908. ★ 1N4, VF, NH, not certified 275.00

1909. ★ 1N46, F, not certified 120.00

1910. ★ 2N3, 2N29, 2N38-50, F-VF 97.35

1911. Ⓞ WWII Allies printed propaganda leaflet in Burmese depicting portrait of President F.D. ROOSEVELT. Unusual item. VF. Est 60.00+

BURUNDI:

1912. SS★ 837-40, 847-50, 902-3, 907-10, Mini sheets of 10 each depicting Bats, Elephants, Frogs & Dinosaurs. Attractive topicals. VF, NH 520.00

CAMBODIA:

1913. ★ 504/1377, Lot of 14 diff cpl topical sets. VF, NH. 82.75

CAMEROUN:



1914. Ⓞ 109, "Corps Expeditionnaire Franco-Anglais Cameroun" overprint on 35¢, tied by violet military cancel 25 Nov 1915 (with another strike alongside) on Reg'd cover to France. Shows matching violet framed 'R' handstamp. VF. Scarce early usage. Cat \$550 US on cover Est 350.00+

1915. Ⓞ 189, 253, Tied by Douala-Yaounde 12 Aug 1941 RPO cancels on WWII commercial cover to Eseka (12 Aug b/s). Has M. Ramalhoto Forest Industries, Messondo corner card. F, some cover creasing. Scarce stamps on cover Est 75.00+

1916. Ⓞ 288-9, Tied by Kribi 9 July 1942 CDS on WWII censored cover to Nairobi, Kenya. Has both British & French censor tapes, a variety of censor h/s's, Brazzaville, Middle Congo & Leopoldville & Trumu Belgian Congo transits. Very interesting cover. F-VF Est 60.00+

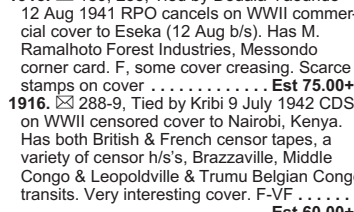

1917. ★ 355-7, Cpl Surcharged set, pristine fresh, XF, NH 525.00

1918. Ⓞ Stampless WWI BRITISH CAMPAIGN & OCCUPATION OF CAMEROUN cover with Duala Kamerun 7 July 1915 CDS. Addr to Coomassie Gold Coast (rec b/s 20 July 1915). Has "ON ACTIVE SERVICE - NO STAMPS AVAILABLE" countersigned by an Officer. The envelope has GERMAN KAMERUN COLONIAL RAILWAY corner card which is crossed out. F, roughly opened. Scarce. Est 125.00+



1919. Ⓞ Germany #47 (Strip of 3 & a pair), neatly cancelled by Viktoria Kamerun 6 Nov 1895 CDS's on a piece. F-VF. A nice forerunner (Mi 250 Euro) Est 160.00+

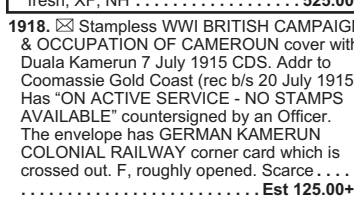

1920. Ⓞ 3, Full margins, VF 325.00



1921. ★ 4, Scarce mint pair with full to large margins all around, rich colour, VF, OG, some gum toning 2,750.00



1922. Ⓞ 4b, Pair, F. 240.00

1923. Ⓞ 13, F. 135.00

1924. ★ 18b, VG-F 225.00

1925. ★ 32, VG-F, small thin. 130.00

1926. ★ 40, F. 60.00

1927. Ⓞ Interesting 4 page contract hand written in Afrikaans on laid watermarked paper at Graaff Reinet. Has 7 QV 1£ Revenues affixed, tied by attractive 1891-3 h/s's. F-VF, folds affect first 3 stamps slightly. Est 75.00+

1928. Ⓞ Unused multi-colour illustrated Zieher Patriotic postcard circa 1905, printed in Germany. Depicts Map of Southern Africa, crest & 15 diff Cape of Good Hope stamps. VF Est 50.00+



1921. ★ 4, Scarce mint pair with full to large margins all around, rich colour, VF, OG, some gum toning 2,750.00

1922. Ⓞ 4b, Pair, F. 240.00

1923. Ⓞ 13, F. 135.00

1924. ★ 18b, VG-F 225.00

1925. ★ 32, VG-F, small thin. 130.00

1926. ★ 40, F. 60.00

1927. Ⓞ Interesting 4 page contract hand written in Afrikaans on laid watermarked paper at Graaff Reinet. Has 7 QV 1£ Revenues affixed, tied by attractive 1891-3 h/s's. F-VF, folds affect first 3 stamps slightly. Est 75.00+

1928. Ⓞ Unused multi-colour illustrated Zieher Patriotic postcard circa 1905, printed in Germany. Depicts Map of Southern Africa, crest & 15 diff Cape of Good Hope stamps. VF Est 50.00+

CAPE VERDE:



1929. ★ C7, Scarce New York World's Fair 1939-40 overprint. Beautifully centered, fresh. VF, LH. 200.00

CAROLINE ISLANDS:



1930. ★ 2a, Scarce 48 Degree overprint, bright colour, F-VF, LH. Has 3 diff guarantee b/s's & 2001 Philatelic Foundation Certificate 575.00

1931. Ⓞ 3a, Yap 1899 CDS. F+ 125.00



1932. Ⓞ 4a, Scarce 48 degree overprint neatly tied on piece by Ponape CDS. VF Est 150.00+



1933. ★ 6a, Scarce 48 Degree overprint, nice centering, rich colour, VF, LH. Has 2023 Jaschke-Lantelme Certificate. 600.00

CASTELLORIZO:

1934. ★ 51-9, Cpl set to the 85¢. VG-F+, NH. A RARELY OFFERED COUNTRY 450.00

CAYMAN ISLANDS:

1935. ★ 3-7, KE set to 1 Shilling. F-VF 133.00

1936. ★ 21-8, KE set to 5 Sh. F-VF. 185.35

1937. ★ 44a, KGV 10 Shilling. F-VF 150.00

1938. ★ 59-63, KGV High Values. F-VF 158.50



1939. Ⓞ 85-96, Cpl used KGV set to 10Sh all with matching SON George Town 1935 double-ring CDS cancels. F-VF. A beautiful eye-catching set! Est 250.00+

1940. Ⓞ 122-31, Blocks, F-VF, NH. 100.80

1941. Ⓞ 122-34, F-VF 59.25

1942. ★ 135-49, F-VF 125.10

1943. Ⓞ 153-67, F-VF, neat CDS's 68.00

CENTRAL AFRICAN REPUBLIC:

1944. ★ B3-7, IMPERF set. VF, NH. Est 35.00+

CENTRAL LITHUANIA:



1945. ★ 21-2, Scarce High Value Surcharges, fresh rich colours, F-VF, OG. Each stamp with guarantee b/s's. Has 2023 Petriuk Certificate. These are by far the rarest stamps of Central Lithuania & are seldom offered. These are the first genuine examples that we have seen in years! 2,800.00

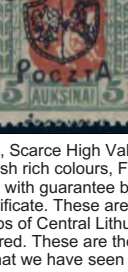

1946. Ⓞ 3, F. 45.00

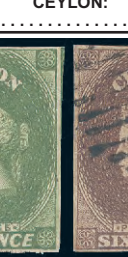

1947. Ⓞ 3-4, 6-7; Also 3a-4a, Attractive group of early QV issues. F. 1,342.50



1948. Ⓞ 5, Scarce QV Four Pence. Excellent colour, lightly cancelled. F+. A highly attractive example of this sought-after classic stamp. Has 2000 Royal Philatelic Society Certificate. 5,250.00

1949. Ⓞ 14, F. 250.00



1950. Ⓞ 15, Four margins, strong colour, light grid cancel. VF. Has 1981 Behr Certificate. 650.00

X1761 1772 **X1786** **X1787** **X1790** **X1792** **X1806** 1809 **X1810** **X1813** **X1814** **X1816** **X1818**

1779 **E. ANSEELE** 27-6 1948 **X1788** **X1823** 1824 1826 1827 1828 1829 **X1830**

X1831 **X1832** **X1833** 1843 1849 **X1879**

X1866 1869 **X1877** **X1878** **X1880** **X1881** **X1883** **X1884** 1887 1890 **X1892**

X1893 **X1894** **X1899** 1903 1920 1922 1924 1931 **X1936** 1937 **X1938** **X1942** 1949 1996 2021

X1954 **X1961** **X1985** **X1992** **X1995** **2008** **X2015** **X2023** **X2045** **X2046**

X2029 2030 **X2032** **X2035** 2036 **X2041** **X2053** **X2055** **X2062** 2064 **X2068** 2069 **X2080** 2083 **X2099**

2081 **X2082** **X2086** **X2095** **X2105** 2100 **X2104** **X2122** **X2123** **X2124** **X2125**

X2133 **X2146** 2153 **X2160** 2167 **X2173** 2175 **X2185** 2194 **2156**

2159 2171 **X2192** **X2196** **X2203** **X2211** 2212 2242 **X2247** 2250

2195 **X2209** **X2213** **X2240** **X2248** **X2251** **X2252** **X2256** 2265

X2255 2257 2259 **X2352**

2258 **X2260** **X2261** **X2277** **X2290** **X2298** 2347 2357 **X2360**

VISIT OUR WEB SITE @ www.vanceauctions.com

LOT 2267



LOT 2205



LOT 2303

EGYPT Continued

2095. ★ N1-19, F-VF, LH 112.15



2096. ★ N20-38, F-VF, NH 329.55



2097. ★ N39-56, F-VF 223.35



2098. ★ NC13-24, F-VF, NH 204.10+

2099. ★ NC25-30, F-VF, LH 122.00

ERITREA:

2100. ○ 31, VF 100.00



2101. ★ 47, Scarce perf 13.5, F 500.00



2102. ★ 99-101, Cpl overprinted set, Fresh colours, VG-F+, NH, small natural gum bends 710.00

2103. ★ 107A, VF, LH 95.00

2104. ★ B29-32, F-VF, LH 225.00

2105. ○ C1-6, F-VF 160.00



2106. ★ J3a, Scarce overprint at bottom. Fresh, VG-F 950.00

2107. ★ J4a, J5, VG-F 145.00



2108. ★ Q22, Scarce 25¢ Parcel Post, fresh vibrant colour, F-VF, NH. Has guarantee b/s's & 2023 Avi Certificate (Sassone Cat 2,000 Euro) 1,100.00

ESTONIA:

2109. ★ N3-5, F-VF, NH 25.00

2110. ★ Lot of 10 diff WWII German Occupation "PERNAU 1941" overprinted locals on Russia defins. F-VF, NH Est 25.00+

2111. ○ Russia #'s N21-6, N29-40, Tied on large piece by DORPAT (Estonia) STAMP DAY 11 1942 special cancels. F-VF. Colourful WWII German Occupation item. . . Est 35.00+

ETHIOPIA:

2112. ☒ 87, Tied by Dirredaqua 21 July 1911 CDS on b/w photo postcard depicting EMPEROR MENELIK in his war-costume. VF. Scarce. . . Est 65.00+

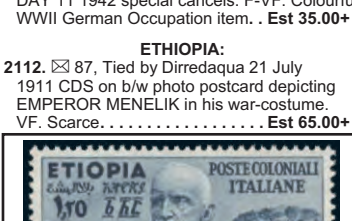

2113. ★ N1-7, Cpl Italian Occupation set. F-VF, NH 300.00

FALKLAND ISLANDS:



2114. ★ 16, 16a, F, HH 380.00

2115. ★ 18a, F 75.00

2116. ★ 25-7, F-VF 135.00



2117. ★ 77, KGV Silver Jubilee with FLAGSTAFF ON RIGHT-HAND TURRET variety. VF, LH (SG £450) . . . Est 400.00+

2118. ★ 77-80, Silver Jubilee. F-VF, LH . . . 55.00

2119. ☒ 77-80, Cpl KGV SILVER JUBILEE set tied by 8 Nov 1935 cancels on large size cover to England. F, High Value has corner damage . . . Est 50.00+

2120. ☒ 81-3, Coronation set neatly tied by South Georgia 25 Nov 1943 CDS's on unaddr cover. VF . . . Est 35.00+

2121. ★ 84-93, KGV issues up to 2 Shillings 6d. F-VF 111.20

2122. ★ 84-96, KGV set to £1. F-VF . 361.20

2123. ○ 84-96, KGV set to the £1. VF, neat cancels. . . 308.60

2124. ★ 94-5, F-VF 160.00

2125. ○ 94-6, KGV High Values, F-VF, light cancels. . . 235.00

2126. ★ 107-20, KGV set to the £1. F-VF . . 200.40

2127. ★ 139-42, QE High Values. F-VF, LH . . 145.10

2128. ★ 166-79, F-VF, LH 69.45

2129. ★ 166-79, 210-22, VF, NH 122.70

2130. ☒ Postcard with b/w scene of the 1914 Battle of the Falkland Islands. Shows destination of the German warship "SCHARNHORST" by the British naval ships. Unused but message on reverse. F . . . Est 50.00+

2131. ☒ Unused WWI era colour illustrated Abrahams & Sons postcard depicting the 1914 Falkland Islands Naval Battle between British & German warships. It was a British victory & resulted in the sinking of the German ships Scharnhorst, Gneisenau, Leipzig & Numburg. VF. . . Est 50.00+

2132. ☒ Coll of 5 diff unused b/w real photo postcards circa 1930's-40's era. Incl 2 views of Port Stanley & 3 views of Penguins / Sea Lions. VF . . . Est 100.00+

FALKLAND ISLANDS DEPENDENCIES: 2133. ★ 1L1-8, Complete 1948 REISSUED set with fine lines & opaque paper. F-VF, LH 130.00

2134. ★ IL38-52, Set to £3 in gutter pairs. VF, NH Est 30.00+

FAROE ISLANDS:



2135. ★ 1, Scarce first issue, well centered, fresh rich colour, VF, OG. Has 2015 Sismondo Certificate 1,400.00



2136. ★ 2-6, Cpl Surcharge set, bright fresh colours. VF, NH. All with guarantee b/s's. A SELDOM SEEN SET. . . 1,150.00

FERNANDO P.O.:



2137. ☒ 119, Tied by Aug 1903 postmark on an extremely scarce picture postcard depicting Bubi natives. Addr to Germany. VF . . . Est 250.00+

FIJI:

2138. ○ 20, F, one pulled perf 90.00

2139. ○ 67, VF 85.00

2140. ★ 79-90, KGV up to 5 Shilling, F-VF . . 129.20

2141. ★ 93-113, KGV set to 5Sh, plus Silver Jubilee set. F-VF 173.05

2142. ☒ 94, 97, Tied on each FFC from Lautoka Fiji 14 July 1930 with Suva same day b/s. VF. Very few covers exist (Eustis Cat \$150). . . Est 100.00+

2143. ☒ 98, Tied on each Fiji Airlines Lautoka to Suva FFC 14 July 1930. F, trivial stains. Scarce . . . Est 100.00+

2144. ☒ 100, Tied by Suva CDS's on sepia photo postcard depicting a Native Village in Suva. Addr to Italy. VF . . . Est 60.00+

2145. ★ 127-31B, KGV High Values. F-VF . . 79.75

2146. ★ 147-62, F-VF 105.40

2147. ★ 160-2, High values, VF, NH. . . 51.50

2148. ★ 163-756, 240-56, 260-76, Three cpl QE sets to £1 & \$2. F-VF 95.30

2149. ★ 176-89, 305-20, Sets to £1 & \$2. F-VF . . 99.20

2150. ★ 305-20, 305b-20b, F-VF, NH. . . 73.45

2151. SS★ 571, CAPEX overprint. VF, NH . . . Est 40.00+

2152. ○ J16, F-VF 90.00

FINLAND:

2153. ○ 7b, Neat CDS cancel. F 240.00



2154. ★ 12, Nicely centered with all teeth intact! Fresh, excellent colour, VF, OG. Rarely seen this nice 290.00+

FRANCE:

2155. ☒ Stampless folded cover 8 April 1908 from Paris to Palermo. Has red s/l "AFFRANCARE PAR ETAT" & black "MINISTRE DE LA GUERRE" h/s's. Inside has a printed letter from the Head of the 4th Division of Ministry of War acknowledging a request for information about a soldier. VG+, some age stains . . . Est 150.00+

2156. ☒ Stampless folded cover from FRENCH OCCUPIED ITALY dated 19 Oct 1914 with boxed "108 / PORT MAURICE" 2-line handstamp add'd domestically. When opened up the cover comes even more interesting. The paper has a large circular watermark depicting a bust of NAPOLEON with "NAPOLEON EMPEROR OF FRANCE & KING OF ITALY". VF. . . Est 200.00+

2157. ☒ Stampless folded letter date-lined Aix 24 June 1818 to Elberfeld, Westphalia. Has 3-line "12 / AIX / BOUCHES-DU-RHNE" cancel, red "C.F.5.R" h/s (correspondence Francaise 5th rayon), red m/s rate "10' & '8' overwritten "7". F . . . Est 65.00+

2158. ☒ Stampless letter in French with Marseille 6 Feb 1839 CDS to London 11 Feb b/s. Has blue Paris transit. Various m/s rates. F . . . Est 40.00+

2159. ☒ 6, Ceres forgery imperf block with the LR stamp tete beche, tied on piece with fake cancels. VF. An interesting reference item (Genuine Cat \$12,500+) . . Est 125.00+

2160. ○ 13a, 13b, F-VF 290.00

2161. ☒ 19, Tied by "441" numeral lozenge cancel on folded financial statement with Bordeaux 26 Mar 1857 CDS to St. Foy La Grande. F-VF. Cat \$170 Est 85.00+

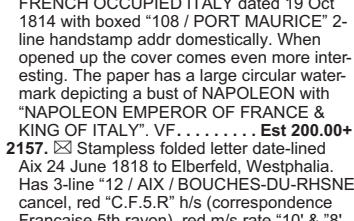

2162. ○ 21, Scarce 1 Fr Napoleon, F 2,475.00

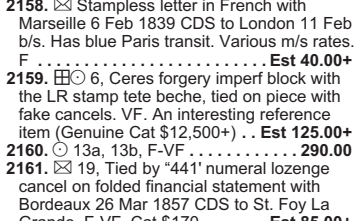

2163. ☒ 21, Tied along with 1853 10¢ (3) on 1854 folded letter to USA by grill cancel. Accompanied by Paris 5 June 1854 CDS, '5/Boston Br Pkt/22 Jun' CDS & red boxed 'PD'. Has m/s "VIA LIVERPOOL PER STEAMER". A RARE COVER OF THE #21 (Scott \$7,500 US on cover). F . . . Est 1,500.00+

2164. ☒ 28, Tied by Orleans "2740" duplex cancel 24 Dec 1863 (Christmas Eve) on folded financial statement to Chateaux. F . . . Est 45.00+

2165. ○ 37, Scarce 5Fr Napoleon. F, small fits. Cat \$750 Est 125.00+

2166. ☒ 41, 57, Tied by gros chiffre grid to folded letter from Bourg-en-Bresse 22 Sept 1871 with St. Etienne 23 Sept '71 transit b/s. Nice mixed franking. F. . . Est 275.00+

2167. ★ 52, F, some DG 250.00

2168. ☒ 53, 58-9, 62, Tied on 3 diff folded covers to Alsace, Holland & Switzerland, from 1874-6. F. . . Est 85.00+

2169. ○ 59b, Retouched "4". F-VF, a few missing perfs . . . 130.00



2170. ○ 60a, The rare 15¢ CLICHÉ ERROR, neatly tied by gros chiffres "2748" cancel on small piece. F. A VERY SCARCE ITEM 4,250.00

2171. ★ 92, Vert Pair with TRIPLE PERFS BETWEEN. F, top stamp has thin. . . Est 65.00+

2172. ☒ 117 (5), Tied by Lille 7 July 1902 CDS's on Reg'd cover to Abbeville where it was redirected to St. Valery. On reverse has 6 large red wax seals from a Notary in Lille. VG+, slight fits. . . Est 50.00+

2173. ★ 125, 127-9, F-VF (128 is NH) . . . 176.50

2174. ☒ 129, Pre-print paper crease at right tied by Paris 30 May 1929 CDS's to FFC PARIS TO STOCKHOLM SWEDEN with transits & receiver on reverse. F, corner crease . . . Est 100.00+

2175. ★ 132, Twenty Franc. F, VLH . . 200.00

2176. ☒ 139, Tied by Pont a Mousson 1 Jan 1906 CDS on a spectacular b/w 2-part foldout postcard depicting the LEBAUDY DIRIGIBLE preparing for a flight. Shows the giant airship with a crowd of people around. F, some postcard wear at the middle seam. Scarce. . . Est 75.00+

2177. ☒ 159 (Pair), Tied on front of 1908 domestic b/w photo postcard depicting the "Balloon dirigible VILLE de PARIS" at Military Air Station; aloft over crowd. F+, corner crease . . . Est 65.00+

2178. ☒ 159, Tied by Gannat circa 1909 CDS on front of b/w photo postcard depicting the Dirigible Republique in flight over crowd. Interesting printed data. Addr to St. Etienne. F-VF. . . Est 50.00+

2179. ☒ 159, Tied by Le Haire 6 Sept 1910 CDS on b/w postcard depicting early pilot R. MARTINET flying in an early Farman airplane. Has inset portrait of Martinet. VF . . . Est 60.00+

2180. ☒ 159 (2), Tied by Commercy 9 April 1913 CDS's on b/w photo postcard depicting early ZEPPELIN "Colossal German Eagle" on ground & vintage biplane "Little French Bird" flying above; at Luneville. Addr to Orleans. F-VF, corner crease . . . Est 60.00+

2181. ☒ 162, Tied by 1918 Railway Station CDS on b/w photo postcard to Columbus, Ohio (6 Feb receiver). Then REDIRECTED to Fort Myers, FL with USA #501 added. Depicts Chartres Cathedral. F+. . . Est 40.00+

2182. ☒ 162, 170, Each tied by Paris 1911 CDS's on 2 local covers (one is Pneumatic Post) addr to Lucien Bauzin, Cabinet Chief. Each has enclosure with "Chamber de Deputes" heading sent from Louis-Lucien Klotz. He was Advocat, Journalist, Politician, Inventor of the postal cheque & served as WWI Minister of Finance. F-VF (2 covers) . . . Est 50.00+

2183. ☒ 168, Tied by Paris/R. Crozatier 30 Sept 1920 cancel on local cover addr to HUGHES LE ROUX with enclosure. Le Roux was a famous French writer & journalist. F-VF . . . Est 35.00+

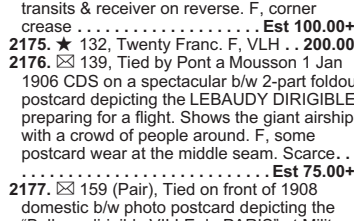

2184. ★ 246, Le Havre Exhibition, fresh rich colour, beautifully centered, VF, LH . 600.00

2185. ★ 263, 311-12, 320, 342-7, F-VF . . . 153.05

2186. SS★ 329, PEXIP souvenir sheet, fresh, VF, stamps are NH. . . 360.00

2187. SS★ 329, Int'l Philatelic Exhibition 1937 sheet. VF, NH, some minor gum bends . . . 700.00

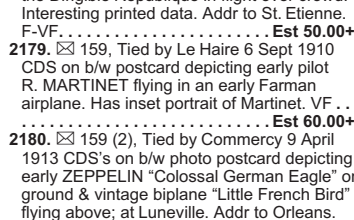

2188. ☒ 329a-d, Cpl set of PEXIP 1937 singles in a se-tenant block (from the souvenir sheet). Fresh, VF, NH. . . 360.00+

2189. ☒ 383, Tied by Saumur 9 June 1947 cancels on illustrated items for the GRAND AVIATION/PARACHUTE MEET at Saumur. One is a postcard, other is a leaflet. VF . . . Est 65.00+

2190. ★ 700-5, VF. . . 61.30

2191. ★ 1884a (13), 2202a (3), Nice coll of cpl mint Booklets. All diff as to issue & cover design. VF, NH. . . 290.00

2192. ☒ 2273a, 2274-83, Musical Instruments blocks. VF, NH 154.00

2193. ☒ 3453-65, Marianne blocks. VF, NH 130.00

2194. ★ B11, F-VF, VLH 125.00

2195. ○ B23, F 100.00

2196. ★ B66-7, F 130.00

2197. ★ B66-7, VF, LH 130.00

2198. ☒ B66-7, Tied by Paris / Musee du Louvre 12 Oct 1937 CDS's on 2 diff b/w photo Le Louvre postcards depicting Mona Lisa & Vigie-Labrun "The artist & her daughter". VF, unaddr . . . Est 100.00+

2199. ☒ B70, Block, VF, NH 150.00

2200. ★ B173, IMPERF. VF, NH (Maury 85 Euro) . . . Est 40.00+

2201. ★ B249-54, VF. . . 72.00

2202. ★ B249-54, VF, NH 72.00

2203. ★ B249-54, B258-63, B267-72, B276-81, F-VF 213.00



2204. ★ C1-2, First Airmails, fresh colours. F, OG 400.00

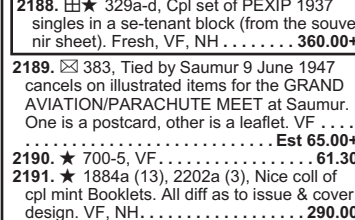

2205. ☒ C1-2, Cpl set of first airmail stamps neatly tied by Marseille Aviation-Navigation Exhibition FIRST DAY CANCELS 25 June 1927 on illustrated exhibition postcard. VF. Has 3 guarantee h/s's. See photo above Est 700.00+

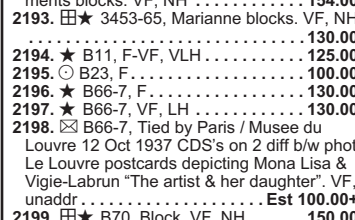

2206. ★ C14, Sheet margin single of the 50 Fr Airmail. Pristine fresh, VF, NH 1,450.00+



2207. ★ C15, Scarce 50Fr Banknote airmail, beautiful rich colour, fresh, VF, NH 1,700.00

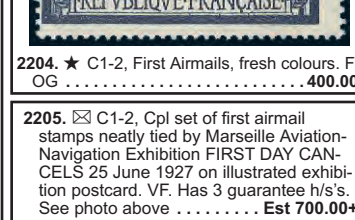

2208. ○ C15, VF 310.00

2209. ★ C16-17, Airmail set. VF 307.00

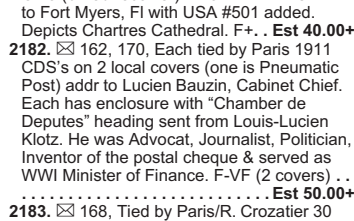

2210. ☒ C16-17, Set of Airmails in lovely blocks. Fresh, VF, NH. Has 1983 Diena Certificate for the scarce C17. . . 2,940.00

2186



2187



2223



2224



2225



2228



2229



2232



2235



2226



2230



2344



2231



2236



X2262



2263



X2237



2238



2270



698



2280



2283



2288



X2289



2293



2294



2299



2295



2300



2301



2302



2304



2306



2305



2307



2308



2310



2312



2311



2313



2314



2315



2316



2317



2318



2319



2321



2322





Mr. John Mihal, Jr., 2885 Connecticut Ave., South Hills Branch, Pittsburgh, Pa. U. S. A.



LOT 2332



LOT 2368

FRANCE Continued

- 2211. ★ C23-7, Airmail set to 1,000 Franc. VF 212.70
2212. ★ C27, Fresh, VF, NH. 130.00
2213. ★ C29-32, F-VF, NH. 281.25
2214. ★ C34-6, VF, NH. 71.00
2215. ○ C40, Alouette Helicopter used wholesale lot of 100, F-VF, Cat \$200. Est 40.00+
2216. ★ C69a, Airmail Pane of 10, VF, NH. 90.00+



2217. ★ J1, Rare mint original gum Postage Due, four large margins showing a portion of the adjoining stamp at top, rich colour, sharp impression. VF, OG, tiny expert corner repair does not detract. Has 1993 Calves Certificate. AN EXTREMELY RARE FRANCE STAMP ESPECIALLY WITH ORIGINAL GUM. 30,500.00

2218. ☒ J3-4, Two court documents posted without stamps, & Postage Due stamps affixed. The former with Mulhouse 20 May 1862 CDS & the latter La Rochelle 13 Feb 1870 CDS addr domestically. One has a blue illustrated Court h/s. F, small flaws. Est 150.00+
2219. ☒ Unused b/w postcard depicting the 1904 "LEBAUDY" dirigible airship in flight. F. A nice pioneer airship postcard. Est 65.00+
2220. ☒ Unused circa 1908 b/w photo postcard depicting Balloon Dirigible VILLE de PARIS in flight. F-VF, mounting scuff. Est 50.00+
2221. ☒ Scarce b/w postcard 1908 depicting the early French Submarine "LOUTRE" riding on the surface in a harbour, with the crew on deck. Missing stamp but does have a stamp affixed on the picture side. F. Est 60.00+
2222. ☒ Two diff unused b/w "flimsy" postcards showing pioneer "Antoinette" monoplanes in flight 1909. One shows the pilot Hubert Latham. F (2). Est 60.00+
2223. ☒ Unused b/w postcard circa 1910 depicting the famous French chemist & microbiologist LOUIS PASTEUR. He was renowned for his discoveries of vaccination & pasteurization. F. Est 50.00+
2224. ☒ Unused coloured postcard circa 1910 depicting early aviation pilot JACQUES DE LESSEPS & his Blériot monoplane. In 1910 he became the second person to fly a plane over the English Channel. His aircraft was one like Louis Blériot used for the first channel crossing the year before. F. Est 60.00+
2225. ☒ Unused b/w postcard circa 1910 depicting the pioneer bi-plane flown by M. Germe. VF. Est 60.00+
2226. ☒ Unused WWI b/w photo postcard 1914 depicting England's King George V in uniform walking in a military ceremony. F. Est 60.00+
2227. ☒ Coll of 8 diff WWI b/w propaganda postcards showing fair treatment of GERMAN PRISONERS OF WAR. A variety of scenes with POW's being escorted, at camp, being fed, etc. F, most unused (8). Est 140.00+
2228. ☒ Unused WWI b/w photo postcard circa 1915 depicting the 20th Corps marching in a parade in front of French President Poincaré, Serbian Prince Alexander & French Generals Joffre, Balfourier & Humbert. Has Paris Red Cross illustrated imprint on reverse. VF. Est 65.00+
2229. ☒ Unused b/w WWI postcard depicting the Control Cabin of the GERMAN ZEPPELIN L49 which was captured by the French at Bourbonne-les-Bains 20 Oct 1917. The cabin is on public display by the military in Paris. F. Est 60.00+
2230. ☒ Unused WWI b/w postcard depicting a CRASHED FIGHTER AIRPLANE on a street in Paris 5 April, 1917. Has a message on reverse but never mailed. F. Est 60.00+
2231. ☒ Unused b/w postcard depicting the winners of the 100 Km MOTORCYCLE RACE of the Velomoteur-Club of France. This is a pre printed postcard addr to Peugeot in Paris. VF. Scarce. Est 60.00+
2232. ☒ Unused b/w WWI postcard circa 1916 depicting the frame of the downed GERMAN ZEPPELIN LZ85 at the Varder River. The remains of the Zeppelin were transported to Salonika & reconstructed to analyze the framework. F, a few mount marks on reverse. Est 65.00+
2233. ○ Five small b/w photo collector cards (about the size of a cigarette card) depicting French Engineers incl Eiffel, Troost, Picard, Poincaré & Benard. F-VF. Est 45.00+
2234. ★ Set of 12 imperf ROUEN AVIATION CONGRESS semi-official aviation proofs from 1922. VF, NH. Est 40.00+
2235. ☒ Unused b/w real photo postcard circa 1925 depicting the French Submarine "MARSOUIN" riding on the surface in a harbour. This sub was built for the French Navy in the 1920's. During WWII, it escaped from Toulon in 1942 & joined the Free French forces. F, minor soiling. Est 60.00+
2236. ☒ Scarce b/w photo postcard circa 1927 depicting French Pilot MAURICE DROUHIN & millionaire CHARLES LEVINE in front of the airplane "MISS COLUMBIA". VF. Est 60.00+
2237. ○ Two documents from 1956-7 with 26 (8 diff) Slaughterhouse Tax Revenues affixed. Have official Ligny h/s's. F-VF. Est 45.00+

FRANCE (CHINA):
2238. ☒ 57, Tied by Tientsin CDS on multi-coloured postcard depicting a CHINESE MAN SMOKING OPIUM. Addr to France. VF, owner's b/s. Est 65.00+

FRANCE (TURKEY):
2239. ○ PORT LAGOS #3. F. 72.50

FRENCH COLONIES:

- 2240. ★ 36, 46-7, 59, VG-VF, a few HH. Has extra shade of 46. Nice fresh colours. 427.00
2241. ★ 56, 58-9, F-VF, HH. 240.00
FRENCH EQUATORIAL AFRICA:
2242. ★ 66, Large margined IMPERF PROOF on gummed paper, without value in tablet. XF, NH (Maury 185 Euro). Est 90.00+



2243. ★ C10b, INVERTED OVERPRINT error, pristine fresh, lovely centering. VF, NH (Yvert 450 Euro). 400.00+

FRENCH MOROCCO:

- 2244. ★ 136b, Cpl mint Booklet. F-VF, NH. 65.00



2245. ☒ B5, Block with lovely central Mogador 8 May 1915 CDS. F-VF. A RARE BLOCK. 2,100.00

FRENCH POLYNESIA:



2246. ★ 126-35, Cpl "FRANCE LIBRE" set. Fresh, F-VF, LH. 378.00

- 2247. ★ 223-7, 233-40, F-VF, NH. 112.25
2248. ★ C17-9, F-VF, VLH. 106.50



2249. ★ C20-7, VF, some NH. 305.00

- 2250. ★ C21, VF, NH. 80.00
2251. ★ C34-6, C38-9, C41a-4, VF, NH. 131.00
2252. ★ C34-6, C38, C43-4, C48-9, F-VF, NH. 147.00
2253. ★ C96, C98-9, VF, NH. 90.00
FR. SOUTHERN AND ANTARCTIC TERR:
2254. ★ 1-15, C1-3, F-VF, some NH. 199.55
2255. ☒ 23-4, Blocks, VF, NH. 450.00+
2256. ★ 31-2, VF, NH. 117.50
2257. ★ C6, VF, NH. 110.00
2258. ★ C7, VF, NH. 125.00
2259. ★ C8, VF, NH. 200.00
2260. ★ C13-4, VF, NH. 217.50
2261. ★ C26-7, VF, NH. 145.00

FRENCH SUDAN:

2262. ☒ Coll of 5 diff postal stationery cards / envelopes. All with Kayes French Sudan 27 Oct 1896 favour postmarks but unaddr. F-VF. Est 50.00+

FRENCH WEST AFRICA:

2263. ☒ 4 (Pair), 7, Tied by WWII era CDS's on Censored Airmail cover to the RED CROSS in Geneva, Switzerland. F, some edge wear. Attractive. Est 65.00+

FUJIERA:

2264. ★ 1-37, C1-9, C01-4, O1-5, COMPLETE COUNTRY as Scott listed. VF, NH (55) 60.90

FUNCHAL:

2265. ○ A12, Portugal #12a (Type II) with lovely SON FUNCHAL 24 Mar 1862 CDS in blue. Huge XF JUMBO margins, trace of a couple very minute thins. Est 150.00+

GABON:



2266. ★ 16-32, Cpl Navigation & Commerce set, fresh bright colours, VG-VF, some HH (19 natural corner crease). A seldom seen set. 451.50

2267. ☒ 16, 17 (Single & Gutter Pair), 18 (Pair), 41, Tied by Nkolabona June 1913 CDS's front & back on Reg'd cover to GRAND TURK, TURKS ISLANDS. Redirected to Detroit (18 Aug b/s). Has Cap Lopez, London, Turks Islands & New York transits. F. Very scarce destination. See photo on Page 34. Est 250.00+

GAMBIA:



2268. ★ 1, Four large margins, rich fresh colour, XF, NG. A CHOICE GEM. 575.00+

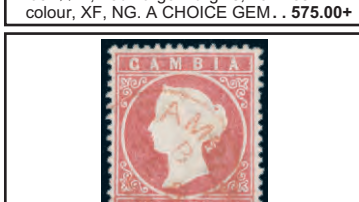

2269. ○ 7, WATERMARK INVERTED, neat red CDS. VF, couple nibbed perfs. Scarce (SG #13Bw-£400). Est 225.00+

2270. ★ 12, Cpl sheet of 15. Fresh, F-VF, NH. Victorian sheets like this are scarce. Est 100.00+

2271. ★ 13, Cpl sheet of 15. Fresh colour, F-VF, 11 stamps are NH, small corner selvedge stain. Cat \$157. Est 100.00+

2272. ★ 15, Cpl sheet of 15. Fresh colour, F-VF, some hinge reinforced perfs & selvedge creasing / small stains. Cat \$187. Est 90.00+



2273. ★ 22, QV Two Pence with scarce MALFORMED "S" variety, VF, NG (SG #39a, Cat £500). Est 300.00+

2274. ★ 153-67, QE set to £1. F-VF, NH (low value tiny glazed gum spot). 98.70
2275. ★ 175-87, Bird set to £1. F-VF. 65.20
2276. ★ 175-87, Bird set to £1. F-VF, NH 65.20
2277. ★ 432-5, 515-18, Reptile sets, VF, NH. 122.00

2278. ★ 2731, Embroidered self-adhesive stamp. VF, NH. Est 25.00+



2279. ★ 3736-8, Scarce Mammal set. VF, NH. 440.00

GERMAN EAST AFRICA:

2280. ☒ Belgian Congo overprinted 5¢ b/w photo illustrated Postal Stationery postcard with Kigoma 18 Jan 1919 CDS. Depicts captured WWI German Torpedo Boat "Netta". F. Est 75.00+

GERMAN NEW GUINEA:

2281. ☒ Scarce unused 1888 NEW GUINEA COMPANY 2 Mark Parcel Card forerunner, printed on both sides. Has scarce blue illustrated company seal. VF. A RARELY SEEN ITEM (Mi #V1, Cat 475 Euro). Est 375.00+

GERMAN SOUTH WEST AFRICA:



2282. ○ 34, Kaiser Yacht 5 Mark with neat Keetmanshoop CDS's. F. 325.00

2283. ☒ Unused colonial postcard circa 1910 showing a scene of young African natives getting a vaccine. VF. Est 70.00+

GERMANY:

- 2284. ○ 1, F. 85.00
2285. ○ 10-1, F, small flaws. 445.00
2286. ○ 17, Accum of 29 stamps selected for their cancels. Has CDS's, dated & boxed postmarks. VG-VF. 159.00
2287. ○ 19, VF. 67.50
2288. ☒ 48, Tied by VF Dusseldorf-Essen 27 Feb 1899 RPO cancel on colour illustrated Patriotic postcard to England. Depicts portrait of Kaiser Wilhelm & Royal Yacht Hohenzollern at sea. F, small edge tear. Est 65.00+

2289. ☒ 67, Tied by Gravelotte 9 July 1904 CDS's on 5 different b/w photo postcards UNDEPAID to Paris. Have postage due h/s's with #J17 affixed to each. Three depict War Memorials, 1 of nearby rural scene & Marseilles La Tour church interior. F-VF. Nice Alsace related items. Est 50.00+
2290. ○ 76-8, F-VF. 135.50
2291. ☒ 81-2, Tied by Leipzig / Consecration of War Memorial 18 Oct 1913 special illustrated cancels on 3 diff matching b/w & colour illustrated postcards depicting the monument at Leipzig (100th Anniv). F-VF. Attractive items (3 diff). Est 75.00+



2292. ★ 82, Scarce DOUBLE IMPRESSION, bright intense colour. VF, NH. Has been signed by Peschl BPP (Mi #85II a DD, Cat 900 Euro). Est 600.00+

2293. ☒ 82, Tied by Friedrichshafen 10 Sept 1908 CDS on b/w photo postcard depicting Zeppelin Airship #4 at lake surface. Addr to Stuttgart. VF. Est 65.00+

2294. ☒ 82, Tied by Eisingen 7 June 1909 CDS on b/w photo postcard depicting Zeppelin II DISASTER near Goppingen 31 May 1909. VF. Est 65.00+

2295. ☒ 82, Tied by Berlin 2 Sept, 1909 cancel on b/w real photo postcard depicting KAISER WILHELM & COUNT VON ZEPPELIN seated together in a touring car. VF. Est 65.00+

2296. ☒ 82, CL1, Tied on special cach air mail card by Frankfurt 11 June 1912 fancy cancels for Rhein & Main Flight. Addr to Frankfurt. F-VF. Est 75.00+

2297. ★ 92, 93b, 94-5, High Values incl scarce 2 Mark 26x17 holes perf. F-VF, NH. 324.00
2298. ○ 115-7, F. 193.25

2299. ☒ 328, 427, Tied by GRAF ZEPPELIN 25 June 1934 ON BOARD cancel on each Third South America / Argentina Flight b/w photo postcard addr to Recife, Brazil. Card depicts vintage Zeppelin in flight close to ground. VF. Est 130.00+

2300. ☒ 337, Tied by GRAF ZEPPELIN 29 Mar 1931 ON BOARD cancel on each Hungary Flight postcard addr to airmail specialist A. Dussler, Stuttgart. Has special red Hungarian h/s. VF. Est 75.00+

2301. ☒ 338, Tied by GRAF ZEPPELIN 16 July 1930 ON BOARD cancel on each Northern Lands Flight cover addr to Friedrichshafen. Has unusual blue airmail label affixed. F-VF. Est 175.00+

2302. ☒ 358, 367-8, C40, Tied on 8pf Postal Stationery card for GRAF ZEPPELIN 4th South America Flight 2 May 1932 to Pernambuco, Brazil. Has red Berlin connecting flight cachet. Interesting franking. VF. Est 200.00+

2303. ☒ 367-8, 377, 382, Tied by GRAF ZEPPELIN 2 June 1931 ON BOARD cancels on 8pf postal stationery card for Switzerland Flight addr to Teplitz-Schonau. F-VF, corner crease. Scarce. See photo on Page 34. Est 300.00+

2304. ☒ 367, C28, C29 (Imprint pair), C31, Tied by GRAF ZEPPELIN 28 June 1931 ON BOARD cancels on each 8pf postal stationery card for Schwaben Flight addr to Teplitz-Schonau. Has Boblingen cancel. VF. Est 85.00+

2305. ☒ 368, 372 (2), 374 (2), 376-7, Tied on each GRAF ZEPPELIN May 1931 Baltic Sea Flight postcard addr to Teplitz-Schonau. Has Berlin cancels & Copenhagen mail dropping cancel. Card depicts view of Zeppelin cabin aboard the airship. VF. Est 100.00+

2306. ☒ 368, C28 (Strip of 3), C29, Tied by GRAF ZEPPELIN 10 Nov 1929 ON BOARD cancel on Frankfurt Flight b/w photo postcard depicting DORNIER DO-X anchored, addr to Munich. VF. Est 225.00+

2307. ☒ 368, 373 (3), C31, Tied by GRAF ZEPPELIN 18 June 1930 ON BOARD cancels on 15pf Airmail postal stationery card for Voralberg Flight addr to Teplitz-Schonau. F-VF. Est 85.00+

2308. ☒ 368, 371, 377-8, 386, C29, Tied by GRAF ZEPPELIN 4 Aug 1930 ON BOARD cancels on Darmstadt Flight postcard addr to Teplitz-Schonau. F-VF. Est 75.00+

2309. ☒ 368, C30-1, C44, Tied on each GRAF ZEPPELIN Oct 1933 Chicago Exposition Flight cover addr to Pittsburgh. Scarce franking. F-VF. See photo above. Est 600.00+

2310. ☒ 369 (2), Tied by Cologne 25 Apr 1932 CDS's on postcard to Messina, Sicily. Redirected with Venice & Hamburg cancels; plus many m/s's & redirection h/s's. Covered by partial Italian PO envelope with h/s. Has Italy #J8 affixed (stamp torn where envelope meets card which overlapped the two). F. Eye-catching. Est 85.00+

2311. ☒ 369, 370 (Strip of 3), 377 (2), 381, C28, Tied by GRAF ZEPPELIN 1 Oct 1932 ON BOARD cancels on Seventh South America Flight cach postcard addr to Teplitz-Schonau. VF. Est 125.00+

2312. ☒ 369, 377, 391 (2), C28, Tied by GRAF ZEPPELIN 19 Sept 1932 ON BOARD cancel on Sixth South America Flight cach postcard addr to Teplitz-Schonau. F-VF. Est 125.00+

2313. ☒ 372, 379, 381, Tied by GRAF ZEPPELIN ON BOARD 4 May 1931 cancels on each Stettin Flight postcard addr to Teplitz-Schonau. Card depicts b/w photo of the Zeppelin's control room. F. Est 85.00+

2314. ☒ 372, 374 (Block), 378, Tied by GRAF ZEPPELIN 6 July 1931 ON BOARD cancels on each Upper Silesia Flight postcard addr to Teplitz-Schonau. F-VF, couple minor edge tears. Est 90.00+

2315. ☒ 372, 385 (Pair), C28-9, C31, Tied by GRAF ZEPPELIN 9 July 1930 ON BOARD cancels (C31 not tied) on double cach North Lands Flight #1 sepia photo postcard to Munich. Has Munich Airport h/s. Card depicts the Airship in flight, #C36 & 3 diff flight cachets. VF. Est 200.00+

2316. ☒ 373a, 399a, 415 (Pair), Tied by GRAF ZEPPELIN 12 July 1934 ON BOARD cancel on b/w photo postcard (depicting Tanneberg Monument) for Switzerland Flight. Addr to Leipzig. VF. Scarce. Est 275.00+

2317. ☒ 374, 377 (Strip of 5), Tied on each GRAF ZEPPELIN Sept 1932 Ninth South America Flight postcard addr to Recife, Brazil. VF. Est 75.00+

2318. ☒ 374 (Pair), 376, 381, Tied by GRAF ZEPPELIN 1 July 1931 ON BOARD cancels on each Iceland Flight postcard addr to Teplitz-Schonau. F-VF. Est 100.00+

2319. ☒ 374, 382, Tied by GRAF ZEPPELIN 11 Sept 1933 ON BOARD cancel on each Sixth South America Flight postcard addr to Teplitz-Schonau. Also has blue Aschlesleben Philatelic Exhibition cachet & yellow green Friedrichshafen cancel. F-VF. Est 250.00+

2320. ☒ 377, Tied by Kiel / Holtenau 29 Apr 1929 CDS on cover to New York. Returned UNDELIVERED with a multitude of USA & German redirection m/s's & h/s's front & back. Also 2 German P.O. redirectional etiquettes affixed on reverse, & London transit. VG+, usage flts from being such a well-travelled cover. A REAL EYE-CATCHING COVER. Est 100.00+

2321. ☒ 377 (3), Tied by GRAF ZEPPELIN 18 June 1932 ON BOARD cancel on each postcard for Netherlands Flight addr to Teplitz-Schonau. Has Groningen mail dropping cancel. F-VF, small edge tear. Est 75.00+

2322. ☒ 377, 381, Tied by GRAF ZEPPELIN 2 Aug 1932 ON BOARD cancel on Switzerland Flight postcard addr to Teplitz-Schonau. VF. Scarce. Est 300.00+

2323. ☒ 377, 381, Tied by GRAF ZEPPELIN 4 Aug 1932 ON BOARD cancel on Switzerland Flight postcard addr to Teplitz-Schonau. VF, scarce. Est 350.00+

2324. ☒ 377, C31, C36, Tied on each GRAF ZEPPELIN Mar 1932 First South America Flight cover with an ON BOARD cancel addr to Recife. VF. Est 150.00+

2325. ☒ 377, C31, C36, Tied by GRAF ZEPPELIN 19 Apr 1932 ON BOARD cancels on each Third South America Flight cover addr to Recife, Brazil. VF. Est 200.00+

2326. ☒ 379, C32, Tied on each GRAF ZEPPELIN Sept 1932 Sixth South America Flight postcard addr to Rio de Janeiro. Has additional red Berlin - Friedrichshafen cachet. Card depicts b/w photo of the Graf Zeppelin ready for take-off. VF. Est 125.00+

2327. ☒ 382, 384, Tied on each GRAF ZEPPELIN 9 Oct 1932 Eighth South America Flight blue & yellow illustrated advertising postcard for Zeppelin, Lufthansa & Condor addr to Recife, Brazil. F-VF. Est 85.00+

2328. ☒ 382, 384, Tied by GRAF ZEPPELIN 13 Oct 1932 ON BOARD cancel on each Eight South America Flight postcard addr to Pernambuco, Brazil. F-VF. Est 100.00+

2329. ☒ 384, C29, C35, Tied on each Reg'd GRAF ZEPPELIN April 1932 Second South America Flight postcard addr to Buenos Aires. F-VF. Est 100.00+

2330. ☒ 400 (Pair), Tied by GRAF ZEPPELIN 14 Sept 1934 ON BOARD cancel on Frankfurt / Main Flight b/w photo postcard addr to Teplitz-Schonau. Card depicts DORNIER DO-X cruising on water. Scarce item. VF. Est 350.00+

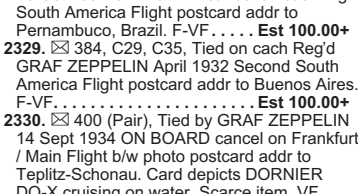

2331. ☒ 400, C31, Tied by ON BOARD 26 May 1933 cancels on b/w red photo postcard for GRAF ZEPPELIN Switzerland Flight, addr to Friedrichshafen. The postcard depicts a landed Zeppelin in a field in a tropical locale (probably Recife, Brazil). VF. Interesting. Est 300.00+

2332. ☒ 409-10, Tied on 6pf green Graf Zeppelin illustrated Postal Stationery card with ON BOARD 26 May 1933 cancels for GRAF ZEPPELIN Switzerland Flight addr to Amsterdam. VF, mounting traces. Ex Sieger. Very attractive item! (Frost \$350 US). See photo above. Est 250.00+

2333. ☒ 415-6, 481, C57; Also Swiss #219, Tied on 1937 Reg'd Airmail 6pf illustrated postal stationery card with Friedrichshafen Zeppelin illustrated cancel; plus 5 other special event cancels from Gera, Zerbst, Iffezheim Rennplatz, Aachen & Zurich; front & back; addr to Stuttgart. F-VF. Eye-catching cover! Est 75.00+

2334. ☒ 416, 418, 420 (4), C49, C53, Tied on each GRAF ZEPPELIN Sept 1934 Eighth South America Flight on postcard addr to Recife. F-VF. Est 85.00+

2335. ☒ 417, 421, 426, B146, Tied on double cach GRAF ZEPPELIN Aug 1939 Essen / Mulheim Flight b/w & colour illustrated Propaganda postcard addr domestically. Has black Essen / Mulheim cach well as regular red cach. Card depicts the airship in flight, banners & Count Zeppelin. F-VF. Scarce. Est 125.00+

2336. ☒ 418 (2), 427, Tied on each GRAF ZEPPELIN 6 Aug 1939 Würzburg Flight postcard to Hamburg. VF. Est 65.00+

2337. ☒ 419, Tied by Detmold 31 Oct 1935 CDS on b/w real photo postcard depicting HITLER & JOSEPH GOEBBELS giving apples to 2 children. F, creased corner. Est 50.00+

2320

Mr. G. G. Mitchell,
1987 Madison Avenue,
New York

REBUT.

2323

Herrn
Viktor Mittal,
Spilveer
Tepitz - Schönewitz
Königsplatz 22
D.S.G.

9. SCHWABENHOF
1932

2324

an
Graf Zeppelin
Recife-Fernambuco

ZEPPELIN-POST DIENST EUROPA-SÜDAMERIKA
RECHNUNG NR. 1234567890

2325

an
Graf Zeppelin
Recife-Fernambuco

ZEPPELIN-POST DIENST EUROPA-SÜDAMERIKA
RECHNUNG NR. 1234567890

2326

Flugpost
Poste aérienne
Aéreo postal

FLUGPOST
POSTE AÉRIENNE
AÉRO POSTAL

2330

Herrn
Viktor Mittal
Tepitz-Schönewitz
Königsplatz 22
D.S.G.

400.- FAHRT

2327

Herrn Kurt Schönerr,
Luftschiffsteuermann
Recife - Fernambuco
Luftschiff Graf Zeppelin

MIT LUFTPOST
PAR AVION

2328

Herrn Kurt Schönerr,
Luftschiffsteuermann
Recife - Fernambuco
Luftschiff Graf Zeppelin

MIT LUFTPOST
PAR AVION

2329

Hannover 4
771

Deutsche Luftfahrtbildung
alle Correios 672
Prensa-Les (Agua)
alle Correios 672

MIT LUFTPOST
PAR AVION

2335

Landungsfahrt des „Graf Zeppelin“

2333

Herrn
Hans Simon
Stgl. Zuffenhausen
Karlstr. 41
2342

MIT LUFTPOST
PAR AVION

2334

Herrn Kurt Schönerr,
Luftschiffsteuermann
Recife - Fernambuco
Luftschiff Graf Zeppelin

MIT LUFTPOST
PAR AVION

2336

Herrn
Hans Simon
Stgl. Zuffenhausen
Karlstr. 41
2342

MIT LUFTPOST
PAR AVION

2337

Herrn
Hans Simon
Stgl. Zuffenhausen
Karlstr. 41
2342

MIT LUFTPOST
PAR AVION

2338

L.Z. 127 „Graf Zeppelin“ beim Aufstieg

2342

Herrn
Hans Simon
Stgl. Zuffenhausen
Karlstr. 41
2342

MIT LUFTPOST
PAR AVION

2343

Herrn
Hans Simon
Stgl. Zuffenhausen
Karlstr. 41
2342

MIT LUFTPOST
PAR AVION

2348

Herrn
Hans Simon
Stgl. Zuffenhausen
Karlstr. 41
2342

MIT LUFTPOST
PAR AVION

2359

Herrn
Hans Simon
Stgl. Zuffenhausen
Karlstr. 41
2342

MIT LUFTPOST
PAR AVION

2353

Mrs.
W. D. Carris
115 East 82 St.
New York City 28
U. S. A.

MIT LUFTPOST
PAR AVION

X2370

WER EIN VOLK RETTEN WILL
KANN NUR HEROISCH DENKEN

2365

2366

2381

Herrn
Hans Simon
Stgl. Zuffenhausen
Karlstr. 41
2342

MIT LUFTPOST
PAR AVION

2380

6 Deutsches Reich
12 Deutsches Reich
75 Deutsches Reich

X2372

BERLIN 1936

2369

ADOLF FEISCHER
BOHEMISCHER
KUNSTLER

2376

MIT LUFTSCHIFF
„Graf Zeppelin“

2381

Herrn
Hans Simon
Stgl. Zuffenhausen
Karlstr. 41
2342

MIT LUFTPOST
PAR AVION

X2386

2.50 5.00 7.50 10.00 12.50

2397

Herrn
Hans Simon
Stgl. Zuffenhausen
Karlstr. 41
2342

MIT LUFTPOST
PAR AVION

2400

Friedrichshafen (Badense) - Barcelona

2401

Herrn
Hans Simon
Stgl. Zuffenhausen
Karlstr. 41
2342

MIT LUFTPOST
PAR AVION

2404

Herrn
Hans Simon
Stgl. Zuffenhausen
Karlstr. 41
2342

MIT LUFTPOST
PAR AVION

2407

AVION PAR AVION • CARTE POSTALE • PAR AVION PAR AVION

2399

Herrn
Hans Simon
Stgl. Zuffenhausen
Karlstr. 41
2342

MIT LUFTPOST
PAR AVION

2405

Herrn
Hans Simon
Stgl. Zuffenhausen
Karlstr. 41
2342

MIT LUFTPOST
PAR AVION

2408

Herrn
Hans Simon
Stgl. Zuffenhausen
Karlstr. 41
2342

MIT LUFTPOST
PAR AVION

2406

Herrn
Hans Simon
Stgl. Zuffenhausen
Karlstr. 41
2342

MIT LUFTPOST
PAR AVION

2407

Herrn
Hans Simon
Stgl. Zuffenhausen
Karlstr. 41
2342

MIT LUFTPOST
PAR AVION

2409

Herrn
Hans Simon
Stgl. Zuffenhausen
Karlstr. 41
2342

MIT LUFTPOST
PAR AVION

2410

Herrn
Hans Simon
Stgl. Zuffenhausen
Karlstr. 41
2342

MIT LUFTPOST
PAR AVION

2411

Herrn
Hans Simon
Stgl. Zuffenhausen
Karlstr. 41
2342

MIT LUFTPOST
PAR AVION

2415

Herrn
Hans Simon
Stgl. Zuffenhausen
Karlstr. 41
2342

MIT LUFTPOST
PAR AVION

2417

Herrn
Hans Simon
Stgl. Zuffenhausen
Karlstr. 41
2342

MIT LUFTPOST
PAR AVION

2413

Herrn
Hans Simon
Stgl. Zuffenhausen
Karlstr. 41
2342

MIT LUFTPOST
PAR AVION

2418

VIA AIR MAIL

ELTON M. MANUEL
AEROPHILATELIST
7 WALNUT ST.
NEWPORT, R. I.

2436

Herrn
Hans Simon
Stgl. Zuffenhausen
Karlstr. 41
2342

MIT LUFTPOST
PAR AVION

2445

Herrn
Hans Simon
Stgl. Zuffenhausen
Karlstr. 41
2342

MIT LUFTPOST
PAR AVION

2442

Herrn
Hans Simon
Stgl. Zuffenhausen
Karlstr. 41
2342

MIT LUFTPOST
PAR AVION

2423

Herrn
Hans Simon
Stgl. Zuffenhausen
Karlstr. 41
2342

MIT LUFTPOST
PAR AVION

2430

Herrn
Hans Simon
Stgl. Zuffenhausen
Karlstr. 41
2342

MIT LUFTPOST
PAR AVION

2437

Herrn
Hans Simon
Stgl. Zuffenhausen
Karlstr. 41
2342

MIT LUFTPOST
PAR AVION

LOT 2425



LOT 2402



LOT 2434



GERMANY Continued

- 2338. [X] 425 (3), Tied on each GRAF ZEPPELIN 19 May 1934 Germany Flight b/w photo postcard addr to Teplitz-Schonau. The postcard depicts the Zeppelin in flight. VF **Est 85.00+**
- 2339. ★ 448-51, VF, NH **90.00**
- 2340. ★ 450-1, F-VF, NH **86.50**
- 2341. ★ 459-62, Train set, F-VF, NH **97.50**
- 2342. [X] 484, B116, C46, C59, Tied by special Zeppelin illustrated Von Zeppelin 100th Birthday commm cancels from Friedrichshafen 8 July 1938 to Stuttgart. VF, slightly reduced **Est 65.00+**
- 2343. [X] 488, B132-3, C49, Tied on double each GRAF ZEPPELIN Aug 1939 Eger Flight postcard. Depicts the airship next to hangar. F-VF **Est 85.00+**
- 2344. [X] 506, Tied on b/w real photo postcard depicting ADOLF HITLER shaking hands with BENITO MUSSOLINI. VF **Est 65.00+**
- 2345. [X] 580/10NB13, Special hardcover souvenir book for the LEIPZIG FAIR containing 8 diff stamps from Germany & DDR all tied by fancy Leipzig 1947-8 cancels. Each stamp is accompanied by a gorgeous multi-coloured print showing a scene depicted on the stamp. F-VF (8 stamps, 8 prints) **Est 75.00+**
- 2346. [X] 625, Used with double perfs at top & appears to be double perfs on sides. Also #655 mint with imperf right margin (Michel 100 Euro). F, thin & missing perf in latter **Est 50.00+**
- 2347. [X] 648, Block, imperf between vertically. VF, NH, Scarce **Est 125.00+**
- 2348. [X] 648a (Pair), Berlin #9N75 (2), Tied on SAS Bremen to New York FFC. F-VF. Better franking **Est 40.00+**
- 2349. ★ 653a, F-VF **67.50**
- 2350. ★ 665-9, B309, F-VF, NH **208.00**



2351. ★ 670-85, Cpl Posthorn set. Fresh, F-VF **562.80**

- 2352. ★ 671a, 675a, Cross-gutter unsevered Numeral issue Booklet Panes. VF, hinged in selvage but stamps are NH, some perf separation (Mi #MHB2-5 - 5,000 Euro) **Est 800.00+**
- 2353. [X] 673, 677, B320-3, Tied by Frankfurt 20 Dec 1951, CDS's on Airmail cover to USA. F-VF (stamps Cat \$125+) **Est 75.00+**
- 2354. ★ 688-95, F-VF, NH **148.50**
- 2355. [X] 688 (Pair), tied by Marne 12 Dec 1952 CDS on Airmail cover to Canada. F **Est 40.00+**
- 2356. [X] 708, Booklet Pane of 10 with neat Cologne 20 Nov 1961 CDS's. VF (Mi #10 / 10x183yWb - 420 Euro) **Est 150.00+**
- 2357. ★ 1756, Scott unlisted bottom margin IMPERF SINGLE. XF, NH **Est 275.00+**
- 2358. ★ B28-32, VF **56.80**
- 2359. SS★ B33, Scarce "IPOSTA" souvenir sheet. VF, NH, trivial DG, one small selvage stain & tiny corner crease **1,200.00**
- 2360. [X] B33a-d, Set of 4 diff Ipostas issues. F-VF, light cancels **420.00**
- 2361. [X] B34-7, VF **109.15**
- 2362. ★ B38-41, F-VF, NH (B38 slight crease) **180.00**
- 2363. [X] B38-41, F-VF **109.50**
- 2364. ★ B56-7, F-VF **175.00**
- 2365. SS★ B58, Scarce NOTHILFE souvenir sheet, exceptionally fresh rich colours, VF, NH, natural selvage bends **4,500.00**
- 2366. SS[O] B58, NOTHILFE souvenir sheet (reduced selvage at right). Neat GRAF ZEPPELIN 10 July 1934 cancels which are rare on this sheet (the only one we have ever seen). VF. Has 1998 Schlegel Certificate. Scott \$7,500 US **Est 3,500.00+**
- 2367. [X] B65-7, F-VF **109.50**

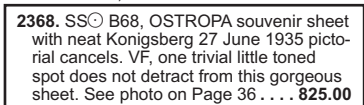

2368. SS[O] B68, OSTROPA souvenir sheet with neat Königsberg 27 June 1935 pictorial cancels. VF, one trivial little toned spot does not detract from this gorgeous sheet. See photo on Page 36 **825.00**

- 2369. [X] B84, B86, B88, C57-8, Tied by blue green HINDENBURG ZEPPELIN 31 May 1936 ON BOARD cancels on Second South America Flight photo postcard depicting the airship in flight, addr to Czechoslovakia; Rio de Janeiro to Frankfurt leg. VF **Est 125.00+**
- 2370. SS[O] B90, B102-4, B106, All with neat commm cancels from 1937. VF (5) **160.50**
- 2371. SS★ B91-2, VF, NH **200.00**
- 2372. SS[O] B91-2, Each with matching KIEL / SAILING 14 Aug 1936 Olympic cancels. VF **135.00**
- 2373. SS[O] B91-2, Olympic sou. Sheet set with nice cancels (first has Mobile Post Office cancells). VF **135.00**
- 2374. [X] B93, Tied by Friedrichshafen 29 Apr 1937 CDS on postcard to Lorich. Has German Zeppelin Shipping Company Frost # "130 cachet 1". VF **Est 45.00+**
- 2375. SS★ B105, VF, NH **135.00**
- 2376. SS[O] B105, Brown Ribbon Day 1 Aug 1937 First Day Cancel. VF **97.50+**
- 2377. [X] B119, Tied by fancy Munich 31 July 1938 Brown Ribbon Horse Race cancel on piece. VF **Est 50.00+**
- 2378. [X] B119, Brown Ribbon Horse Race tied by fancy Munich 23 July 1939 cancel on unaddr cover. VF, trivial TS on cover **Est 50.00+**
- 2379. [X] B141-3, Cpl set neatly tied by Nurburgring Auto Race 23 July 1939 cancels on separate pieces. VF **Est 75.00+**

- 2380. [X] B141-3, Cpl Nurburgring Auto Race overprinted set neatly tied by special postmarks 23 July 1939 on cover. VF, minor TS on cover **Est 90.00+**
- 2381. [X] B146, C49-50, Tied on double each GRAF ZEPPELIN Bielefeld Flight postcard addr to Hamburg. Has Bielefeld black cach as well as regular red cach. F-VF **Est 65.00+**
- 2382. [X] B160-8, Right margin imprint blocks. VF, NH **180.00**
- 2383. ★ B209, WHITE SPOT between "3" & "7" variety. F-VF (Mi #820III - 100 Euro) **Est 50.00+**
- 2384. ★ B288, SLASH on "6" variety. F-VF, NH (Mi #904I - 45 Euro) **Est 35.00+**
- 2385. ★ B292-3, Storm Trooper set, VF, NH (B292, slight corner bend) **60.00**
- 2386. [X] B292-3, Scarce Storm Troopers set in matching left margin blocks of 25. Fresh, F-VF, NH **1,500.00**
- 2387. [X] B303, Top margin imprint block IMPERF VERTICALLY. Fresh, VF, NH (Mi #102Us - 480 Euro) **Est 300.00+**
- 2388. [X] B309, B318-9, B331, B334-7, B342-3, F-VF **221.50**
- 2389. [X] B310-7, F-VF **335.00**
- 2390. ★ B318-9, F-VF, NH, light natural gum bends **67.50**
- 2391. [X] B318-9, VF **80.00**
- 2392. [X] B318-23, F-VF **189.50**
- 2393. ★ B327-30, F-VF, NH **97.50**
- 2394. [X] B327-30, F-VF **81.00**
- 2395. [X] B332-3, Tied by special Frankfurt 29 July 1953 cancel on FDC. VF, unaddr **Est 50.00+**
- 2396. ★ B334-59, B362-5, F-VF **151.30**
- 2397. [X] C27, C29 (3), Tied by GRAF ZEPPELIN 23 Oct 1929 ON BOARD cancels on each Spain Flight postcard addr to Teplitz-Schonau. F-VF **Est 150.00+**
- 2398. [X] C27-34, C46-56, F-VF **206.30**
- 2399. [X] C28 (9), C30 (3), Tied by ON BOARD 26 May 1933 cancels on GRAF ZEPPELIN Switzerland Flight cover addr to Stuttgart. F, some minor TS spots. Eye-catching cover! **Est 150.00+**
- 2400. [X] C28, C30 (Strip of 3), Tied on each GRAF ZEPPELIN June 1933 Second South America b/w photo postcard addr to Teplitz-Schonau. Has red "Friedrichshafen (Bodensee) - Barcelona" h/s. Card depicts Zeppelin in flight over hangar. F-VF **Est 150.00+**
- 2401. [X] C28-9, C31, Tied by GRAF ZEPPELIN 28 Aug 1932 ON BOARD cancels on colour illustrated postcard for Goethe Commemorative Flight addr to Teplitz-Schonau. Card depicts Lloyd Bremen ship "Köln". F-VF. Scarce **Est 475.00+**

- 2402. [X] C28-9, C31, C44, Tied on each GRAF ZEPPELIN Oct 1933 Chicago Exposition Flight cover addr to Chicago. Has red Berlin connecting flight cach. F-VF, light edge wear. See photo above **Est 750.00+**



2403. ★ C28d, C30b, Cpl mint Airmail Booklet from 1931. Contains 2 panes of stamps plus airmail label panes. VF, NH (Mi #MH20.1, Cat 1,100 Euro) **Est 700.00+**

- 2404. [X] C31 (Pair), Tied by GRAF ZEPPELIN 2 May 1930 ON BOARD cancel on each Switzerland Flight sepia photo Patriotic postcard depicting HUGO ECKENER with his printed signature. Eckener was commander of the famous Graf Zeppelin for most of its record-setting flights. F, minor scuff **Est 150.00+**
- 2405. [X] C31 (Pair), Tied by GRAF ZEPPELIN 9 Nov 1930 ON BOARD cancel, front & back on Karlsruhe Flight postcard addr to Teplitz-Schonau. Colour illustrated card depicts Lloyd Bremen steamer Madrid. F-VF **Est 75.00+**
- 2406. [X] C31, C35, Tied by Hamburg 16 Mar 1934 CDS on each South American Graf Zeppelin flight cover to Brazil. F **Est 100.00+**
- 2407. [X] C31 (2), C35, Tied on each GRAF ZEPPELIN Aug 1931 1st South America Flight postcard addr to Rio de Janeiro. Has red Berlin connecting flight cach. VF **Est 200.00+**
- 2408. [X] C32, Tied by GRAF ZEPPELIN 16 July 1930 ON BOARD cancel on each b/w photo postcard depicting the Airship above Hangar for Northern Lands Flight addr to Roessler, USA. F-VF **Est 175.00+**
- 2409. [X] C32, Tied by GRAF ZEPPELIN 25 Aug 1930 ON BOARD cancel on Berlin & Königsberg Flight postcard, Berlin to Friedrichshafen leg, addr to Teplitz-Schonau via Dresden. F-VF **Est 75.00+**

- 2410. [X] C32, Tied on each GRAF ZEPPELIN Sept 1930 Baltic Sea Round Trip Flight b/w photo postcard depicting people boarding Junkers G24 aircraft. Addr to Biberach, Germany. VF **Est 100.00+**
- 2411. [X] C34 (Pair), Tied on double each DOX-DORNIER Europe to South America 30 Jan 1931 Flight cover. Addr to Detroit & redirected to New York. Has type II airship cancel & H. W. Schneider, Tallinn, Estonia corner card. F, fold affects 1 stamp. Attractive cover! **Est 150.00+**
- 2412. [X] C35-7, Zeppelins, F-VF **118.00**
- 2413. [X] C36, Tied by ON BOARD GRAF ZEPPELIN cancel for Apr 1929 Mediterranean Sea Flight cover addr to Italy. F-VF **Est 125.00+**



2414. [X] C36, Tied by on board Luftschiff Graf Zeppelin 1 Aug, 1931 cancel on Reg'd cach 1st & 2nd South American Zeppelin Flights. Has 2 diff Brazil stamps for the return flight to Friedrichshafen. The postcard is a b/w real photo scene showing the Zeppelin LZ127 airship in a hangar. VF. A LOVELY ROUND TRIP COMBINATION **Est 375.00+**

- 2415. [X] C36, Tied by GRAF ZEPPELIN 30 Aug 1931 ON BOARD cancel on official Zeppelin illustrated Delag postcard for First South America Flight, Recife to Friedrichshafen leg. Card depicts aerial view of Leipziger Platz, Berlin. F-VF **Est 200.00+**
- 2416. [X] C36-7, VF **84.00**
- 2417. [X] C37, Tied on each GRAF ZEPPELIN May 1929 America Flight cover addr to New York. F-VF, missing back flap **Est 80.00+**
- 2418. [X] C38, South America Zeppelin 2 Mark tied by Friedrichshafen 23 Sept 1930 CDS on each GRAF ZEPPELIN BAL TIC SEA FLIGHT cover. F, small edge tear in cover. Scarce franking **Est 275.00+**



2419. ★ C38-9, South America Zeppelin set of margin singles (2M with horiz watermark, 4M with vert watermark). Beautifully centered, fresh, VF, VLH in selvage but stamps are NH **2,650.00**

- 2420. ★ C38-45, Cpl set of overprinted Zeppelins. All are private reprints. VF, NH (Genuine Cat \$9,100) **Est 50.00+**

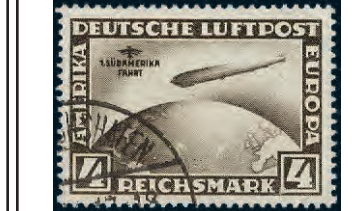

2421. [X] C39, South America Zeppelin. XF. Nice! **300.00**



2422. [X] C39, Vertical pair of the 4 Mark South American Zeppelin neatly tied by Friedrichshafen 18 May, 1930 CDS on piece. VF **600.00**

- 2423. [X] C39, Tied by Friedrichshafen 18 May 1930 CDS on Graf Zeppelin Flight cover to Rio de Janeiro Brazil (rec b/s). Has red Zeppelin h/s. VF, has guarantee b/s's **Est 275.00+**
- 2424. ★ C40, Polar Zeppelin, fresh, F-VF, NH, one tiny gum spot does not detract. Has 2023 Schlegel Certificate **450.00**
- 2425. [X] C40, Tied by Berlin 25 July 1931 CDS on each POLAR FLIGHT ZEPPELIN postcard. Nice markings incl Leningrad Zeppelin 25 July '31 cancel, German rec cancel, etc. Addressed to Amsterdam. VF, minor corner crease. See photo above **Est 250.00+**



2426. ★ C41, Polar Zeppelin, fresh, VF, NH, one tiny gum spot does not detract. Has 2023 Schlegel Certificate **1,050.00**



2427. [X] C41, Polar Zeppelin 2 Mark neatly tied on piece by Graf Zeppelin 26 July, 1931 cancel. VF **Est 200.00+**



2428. ★ C42, Polar Zeppelin, pristine fresh, VF, NH. Has 2023 Schlegel Certificate **825.00**



2429. [X] C42, Polar Zeppelin 4 Mark neatly tied on piece by Berlin 25 July, 1931 CDS. Has red illustrated Graf Zeppelin Polar Flight h/s alongside. VF **675.00**

- 2430. [X] C42, Tied by Friedrichshafen CDS on each GRAF ZEPPELIN POLAR FLIGHT Berlin - Leningrad - Icebreaker Malyguin cover 26 July 1931. Has Icebreaker 27 July & violet 3-line "INTOURIST" cachets front & reverse (Original typed destination "Submarine Nautilus" - changed to "Franz Josephsland" in ink). Addr to USA. Interesting enclosure. F-VF (Frost \$1,800) **Est 600.00+**
- 2431. ★ C43, Chicago Zeppelin, F-VF, HH **750.00**



2432. [X] C43, Chicago Zeppelin, VF **375.00**



2433. [X] C43-5, Cpl Chicago Zeppelin set with neat 1934 CDS cancels. F-VF **755.00**

- 2434. [X] C43-4, Tied on each GRAF ZEPPELIN Oct 1933 Chicago Exposition Flight cover addr to Chicago. F-VF. Scarce franking. See photo above **Est 1,000.00+**

- 2435. ★ C46-56, F-VF **88.55**
- 2436. [X] C47, C52-3, Tied by GRAF ZEPPELIN 28 May 1934 ON BOARD cancel on each First South America Flight b/w photo postcard addr to Recife, Brazil. Card depicts the Zeppelin in hangar. VF **Est 125.00+**
- 2437. [X] C50 (Pair), C52, Tied on double each GRAF ZEPPELIN 20 Aug 1939 Essen / Mulheim Flight cover to Lorich. VF **Est 60.00+**
- 2438. ★ C52, VF, NH **97.50**
- 2439. [X] C54, Tied on each GRAF ZEPPELIN Aug 1939 Zwickau & Königsberg Flight cover addr to Lorich. Has additional flight cancel mark. VF **Est 65.00+**
- 2440. ★ C56, F-VF, NH **150.00**
- 2441. [X] C59 (Pair), Tied on double each GRAF ZEPPELIN 30 July 1939 Kassel Flight red brown illustrated postcard depicting Zeppelin to Kassel. F-VF **Est 60.00+**
- 2442. [X] C60 (Gutter Pair), Tied on each GRAF ZEPPELIN 2 Dec 1938 Sudetenland Flight cover addr to Hanover, Germany. F-VF **Est 75.00+**
- 2443. [X] C60 (Pair), Tied on double each GRAF ZEPPELIN 9 July 1939 Leipzig Flight cover to Leipzig. VF **Est 50.00+**
- 2444. [X] C61-4, Tied on each Dusseldorf to New York 8 June 1955 FFC. VF **Est 40.00+**
- 2445. [X] CL1, Along with #82, Tied on SCHWABEN Rhein & Main official illustrated flight postcard addr to Wiemar. Has Darmstadt 21 June 1912 cancel. VF **Est 75.00+**



2446. ★ MC1, With black inverted "INSELPOST" overprint from the WWII German Occupation of Rhodes in 1944. F-VF, has been signed by Pickenpack (Mi #8 BK, Cat 1,500 Euro) **Est 650.00+**

- 2447. [X] Stampless free franked Military postcard with "K.D. FELDPPOST EXPED. / EAST ASIAN / EXPEDITION CORPS / 18 / 7b h/s & Postcamte 6 / Sept 1901 cancel to Military unit, Berlin. Card depicts photo of idols in a Chinese Temple, Tientsin. Historic BOXER REBELLION related item. VF **Est 100.00+**

- 2448. [X] Unused b/w photo Patriotic postcard circa 1910 for "Saxony Week Flyers". Shows portraits of 15 diff early German aviators incl Gustav Otto (aircraft designer & inventor of the 4-stroke combustion engine), etc. VG+, corner creases, minor aging. Scarce pioneer aviation postcard **Est 75.00+**
- 2449. [X] Unused b/w photo postcard circa 1910 depicting an early German ZEPPELIN AIRSHIP touching down on water. VF **Est 50.00+**



2450. [X] Unused b/w postcard circa 1910 depicting KAISER WILHELM & his wife AUGUSTE VICTORIA along with their printed Signatures. VF **Est 50.00+**

- 2451. [X] Unused b/w photo postcard depicting the wreckage of the crashed GERMAN ZEPPELIN "DEUTSCHLAND" 28 June, 1910. F. Scarce **Est 75.00+**
- 2452. ★ LEIPZIG-LINDENTHAL FLIGHT 1912 Semi-Official Airmail with 2 distinct shades. F-VF, 1 with light crease **Est 65.00+**
- 2453. [X] Unused b/w WWI real photo postcard depicting the GERMAN SUBMARINE UC7 at dock. VF **Est 65.00+**
- 2454. [X] WWI coloured photo postcard depicting a scene of GERMAN REFUGEES who are fleeing the advancing Russians. The scene shows broken-down horse drawn wagons loaded with possessions. VG+ some wear / creases which adds to its character **Est 45.00+**
- 2455. [X] Unused b/w photo postcard circa 1916 from Verdun depicting the WRECK OF A FRENCH ENEMY AIRCRAFT, with 3 German soldiers alongside. F, a few mounting marks on reverse **Est 65.00+**
- 2456. [X] Unused b/w postcard early post WWI depicting a DUTCH AIR ACROBAT TEAM of 16 performers, standing on the wings of a Folker monoplane. "Can fly steep loop flights, extremely well built / sturdy". F. Scarce **Est 65.00+**
- 2457. [X] Three unused WWI Red Cross postcards with photo portraits of General Field Marshal Haessler, Chief of Staff von Falkenhayn, etc. VF (3) **Est 90.00+**
- 2458. [X] Stampless WWI colour illustrated Propaganda postcard used as Feldpost card with Stuttgart 11 Jan 1917 CDS. Depicts bi-planes & Military Airship "HANSA" in flight. VF **Est 65.00+**
- 2459. [X] WWI stampless Military money cover with German FPO #185 cancel 17 Nov 1917 to Wiesbaden. Has violet "German Telegraph / Balkans" b/s (from Bulgaria). On reverse has 5 black "F.G." black wax seals. F **Est 75.00+**

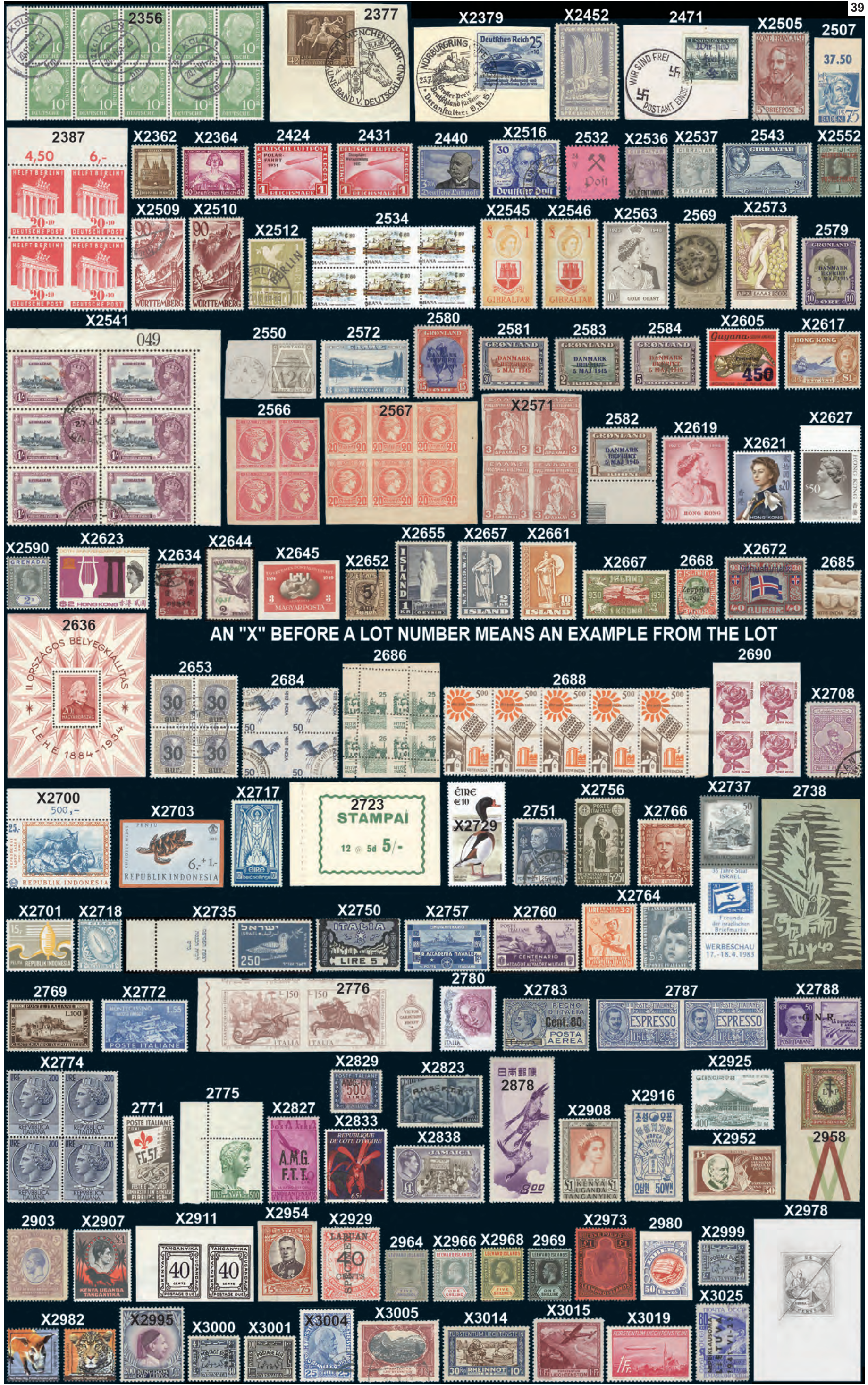

AN "X" BEFORE A LOT NUMBER MEANS AN EXAMPLE FROM THE LOT

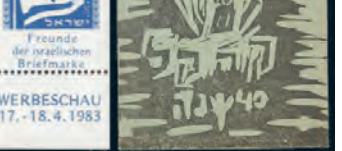
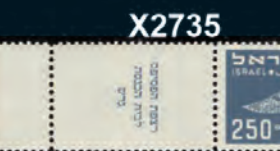

LOT 2477



Panzererschiff „Admiral Graf Spee“ im Stützpunkt



FROM LOT 2478

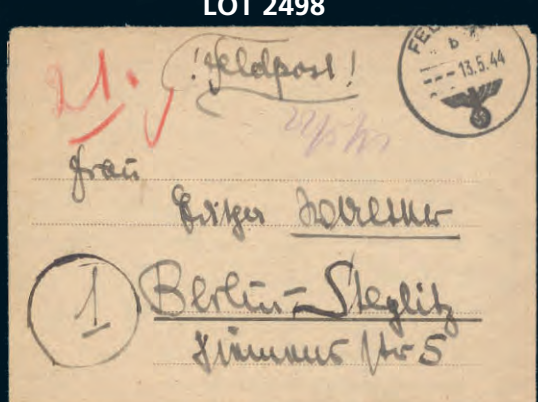

GERMANY Continued

- 2460. ☒ Unused b/w photo & colour illustrated WWI patriotic postcard depicting Battle cruiser "M.S Seydlitz", flags & wreath. Involved in battle of Jutland where she was severely damaged and later scuttled at Scapa Flow in 1919. Salvaged & scrapped in 1928. VF **Est 50.00+**
- 2461. ☒ Green 5pf von Schiller postal card with Berlin 4th Bundestag 22 May 1927 special cancel addr to New York. Has red private order cachet depicting Herbert Munk. VF, small corner creases. **Est 40.00+**
- 2462. ☒ Unused b/w real photo postcard circa 1930 depicting the GRAF ZEPPELIN outside its hangar with a crowd of people around it. VF **Est 65.00+**
- 2463. ☒ Unused b/w real photo postcard circa 1930 depicting the GRAF ZEPPELIN before taking off. F. **Est 50.00+**
- 2464. ☒ Illustrated 15pf postal stat card with Stuttgart 125pf meter with GRAF ZEPPELIN Apr 1932 Third South America Flight each add to Parana, Brazil. VF. **Est 90.00+**
- 2465. ☒ Reg'd 55pf Metre cover from Kiel 29 June 1933 "via Siberia" m/s to #7 British Concession, Shameen, Canton". RETURNED with red boxed Chinese / French bilingual "Not Claimed", "unknown" h/s on 12 Aug; arriving at Kiel 16 Sept. VG+, edge flts. Unusual item **Est 100.00+**
- 2466. ☒ Stampless Gerhard Zucker ROCKET MAIL cover from Hasselfelde 4 Nov 1933. Has special Rocket cachet & label. VF. Nice early Rocket cover. **Est 75.00+**
- 2467. ☒ Hindenburg 3pf postal stationery card with Dresden 16 Aug 1936 Stamp Day postmark. The card depicts 3 diff German semi-postal stamps in full colour. VF **Est 75.00+**
- 2468. ☒ Unused b/w real photo postcard circa 1937 depicting ADOLF HITLER & BENITO MUSSOLINI standing together. VF **Est 65.00+**
- 2469. ☒ Health Insurance Certificate from Schleiz, Thuringen dated 3 July 1937. Has 2 diff matching violet h/s & 2 Third Reich blue 60 pf Revenues affixed. F. **Est 40.00+**
- 2470. ☒ Czech #153, With "We are free / Swastika" overprint. Tied by Alt Halbenord / Sudentengau 5 Oct 1938 CDS on black & red illustrated OCCUPATION of SUDETENLAND related postcard. Depicts Map of Germany & occupied Austria, Sudentenland & Saar. VF **Est 75.00+**
- 2471. ☒ Czech #249 with SUDETENLAND "Wer sind / frei" circa 1938 overprint tied by matching Einsiedl CDS on piece. VF (Mi #137-30 Euro) **Est 35.00+**



- 2472. ★ SUDETENLAND 1938 - RUMBURG: Imperf single of 50 Heller orange with "WIR SIND FREI" overprint. VF, LH, couple light creases. Has been signed by Osper & has his 2015 Certificate (Mi #22, Cat 700 Euro) **Est 450.00+**
- 2473. ☒ Hindenburg 6pf postal stationery card with fancy design for 1938 German Art. Has matching Munich 10 July 1938 postmark. VF **Est 50.00+**
- 2474. ☒ Czech #227, Tied by special red Tetschen / Elbe Freedom Day 3 Oct 1938 Propaganda cancel on b/w photo SUDETENLAND related postcard. Depicts ADOLF HITLER in uniform & has matching red & black handstamps. VF. **Est 50.00+**
- 2475. ☒ Unused VDA coloured Willrich postcard 1940 depicting a GIRL LEADER, ex. Karten. VF **Est 50.00+**
- 2476. ☒ Three diff used / unused b/w real photo postcards depicting the German Light Cruiser "Emden". Served many functions, during WWII damaged multiple times by air raids. Destroyed by Germans. F-VF (3) **Est 50.00+**
- 2477. ☒ Unused WWII b/w illustrated postcard of Pocket Battleship "ADMIRAL GRAF SPEE" at sea in storm. Scuttled at Montevideo after Battle of the River Plate. VF. See photo above **Est 125.00+**

- 2478. ☒ Coll of 4 diff WWII b/w real photo postcards relating to the German Pocket Battleship "GRAF SPEE". Forced to retreat to Montevideo, Uruguay after the Battle of the River Plate & scuttled there. The postcards depict the ship being destroyed, funeral processions, German sailors, etc. F-VF, unused. Scarce group (4). See photo above **Est 300.00+**

- 2479. ☒ Unused 1940 Willrich colour illustrated WWII Propaganda VDA postcard depicting German Luftwaffe Pilot CHRISTA SACHER BOXBERG. F, mounting adhesions on reverse **Est 50.00+**
- 2480. ☒ Unused Willrich WWII propaganda VDA postcard circa 1940, depicting a portrait of a STUKA PILOT. F **Est 60.00+**
- 2481. ☒ Unused Willrich WWII propaganda VDA postcard circa 1940 depicting Luftwaffe pilot MAJOR HELMUT WICK - recipient of the Knight's Cross. He destroyed 56 enemy aircrafts & was shot down by the British in 1940. VF **Est 50.00+**
- 2482. ☒ WWII multi-colour illustrated Propaganda VDA postcard depicting a portrait of a German Reconnaissance Pilot dated 21 Nov 1940 (not mailed). Has the pilot's printed signature. VF **Est 50.00+**
- 2484. ☒ Unused VDA Willrich postcard circa 1941 depicting famous WWII German Panzer General HEINZ GUDERIAN. He played a central role in the development of the Panzer "Blitzkrieg" approach during the War. F, small edge tear **Est 75.00+**
- 2485. ☒ Two diff Hindenburg 6pf Postal Stationery cards overprinted for the occupation of Luxembourg, each with Stamp Day 12 Jan, 1941 cancels depicting German U-Boats. One card has Alpine Troops at Narvik 1941, other Luftwaffe radio operators. VF (2) **Est 60.00+**
- 2486. ☒ Hindenburg 6pf postal stationery card overprinted for German Occupation of Lorraine with Metz 20 Ap 1941 Adolf Hitler's Birthday cancel. Has illustration of Military Flag & scene of V-BOAT patrolling at sea. VF **Est 65.00+**
- 2487. ☒ Unused circa 1941 WWII Willrich Propaganda VDA postcard depicting portrait of German Panzer General CRUWELL wearing Knight's Cross. He was in Afrika Korps & was captured by the British in 1942. VF, small mounting adhesions on reverse **Est 50.00+**
- 2488. ☒ Hindenburg 6pf postal stationery card overprinted for German Occupation of Lorraine with Metz 20 April 1941 fancy cancel for Adolf Hitler's Birthday. Has illustration of Military Flag & scene of MOTORCYCLE CORPS in action. VF **Est 65.00+**
- 2490. ☒ Hindenburg 6pf postal stationery card overprinted for German Occupation of Lorraine with Metz 20 Ap 1941 cancel for Adolf Hitler's Birthday. Has illustration of Military Flag & scene of GERMAN PARACHUTE REGIMENT in action. VF **Est 65.00+**
- 2491. ☒ Unused Willrich WWII Propaganda postcard circa 1942 depicting portrait of Austrian General JULIUS RINGEL. He fought on the Eastern & Western fronts & was a recipient of the Knight's Cross. F **Est 50.00+**
- 2492. ☒ Unused Willrich WWII colour illustrated Propaganda postcard from 1942. Depicts Field Marshall / General KESSELRING wearing the Knight's Cross. Has Kesselring's printed signature. F, minor creases **Est 50.00+**
- 2493. ☒ Unused Willrich WWII illustrated Propaganda VDA postcard from 1942 depicting portrait of a General Staff Officer. F **Est 50.00+**
- 2494. ☒ Unused circa 1943 Willrich WWII Propaganda postcard depicting Major Hans von Rochou. Served on the western & eastern fronts, flown wounded from Stalingrad. Winner of the Knight's Cross. F **Est 50.00+**
- 2495. ☒ Unused circa 1943 Willrich colour illustrated WWII Propaganda postcard depicting HANS DETLEFF von COSSEL, Panzer Division Commander in Chief, recipient of Knight's Cross. VF **Est 50.00+**
- 2496. ☒ Unused Willrich WWII Propaganda VDA postcard depicting Knight's Cross Winner SERGEANT BALTINER of the Mountain Regiment. F-VF **Est 60.00+**



- 2497. ☒ WWII "V-1 ROCKET" related Feldpost cover from Paris. Has Feldpost 7 July 1944 cancel & Luftwaffe number "L24915 Lgpa Paris" sender's address on back flap. This was the base of the 3rd Luftwaffe Bomber group (effective 5 July 1944) from which V-1 Rockets were launched. The V-1 was an early cruise missile flying bomb & was used late in the war. F (This item was acquired by the previous owner at a 1993 Superior Galleries auction in California & the original lotting card accompanies) **Est 250.00+**

- 2498. ☒ WWII "V-2 ROCKET" related Feldpost letter sheet cover 13 May 1944 from Le Mans, France to Berlin. This was a LAUNCH SITE OF THE V-2 Rockets which were used late in the war. They were the world's first long-range guided ballistic missiles. VF. This was acquired at a 1993 Superior Galleries Auction in California & the original lotting card accompanies. See photo above **Est 250.00+**

- 2499. ☒ Autographs of Chancellor Helmut Kohl & Foreign Minister Hans-Dietrich Genscher on home-made postcard. The postcard has a picture of reunification talks with Gorbachev. F, not mailed **Est 80.00+**

GERMANY (CHINA):



- 2500. ☒ Germany #s 36 (Strip of 5), 47, 51, All tied by 6 strikes of VF SHANGHAI 2 Dec 1897 CDS's on a parcel card piece. On reverse has partial Berlin address & "VIA NAPLES" handstamp. VF. A NICE GERMANY USED IN CHINA FORERUNNER (Mi 440 Euro) **Est 300.00+**

- 2501. ☒ 35, Neat Shanghai 30 Aug 1901 CDS's. VF **Est 65.00**



- 2502. ☒ Germany #s 36, 59, Boxer Rebellion usage with each stamp tied by Peking 13 Mar 1901 pmks on piece (German Petschili Provisional). A rare combination in excellent condition. VF. Has 2006 Steuer Certificate (Mi approx 1,000 Euro) **Est 600.00+**

- GERMANY (TURKEY):
- 2503. ★ 1, VG-F, NH **Est 700.00**
- 2504. ☒ 8-12, F-VF **Est 51.75**
- GERMANY (FRENCH ZONE):
- 2505. ☒ 4N1-13, F-VF **Est 175.75**
- 2506. ☒ 4N13, Tied on piece. VF **Est 60.00**
- GERMANY (BADEN):
- 2507. ★ 5N11, Top margin Type Y grey-white paper value imprint IMPERF single. VF, NH. Has GPSY guarantee b/s (Mi 75+ Euro) **Est 50.00+**



- 2508. ☒ 5N41a, Scarce TYPE II, fresh colour, lovely centering neat cancel. XF (A normal Type I is also enclosed at no charge for easy comparison) **Est 1,250.00**

- GERMANY (WURTEMBERG):
- 2509. ☒ 8N28-37, F-VF **Est 160.60**
- 2510. ★ 8N28-41, 8NB5-11, F-VF, NH **Est 226.75**
- 2511. SS★ 8NB4a, VF, NH **Est 115.00**
- GERMANY (BERLIN):
- 2512. ☒ 9N1-17, F-VF **Est 332.00**



- 2513. ★ 9N21-34, Scarce overprinted set. Fresh, F-VF, NH (natural offset on gum of 9N34, small fit on 9N33) **Est 1,050.00**



- 2514. ☒ 9N21-34, F-VF **Est 606.60**



- 2515. ★ 9N35-41, UPU set. F-VF, NH **Est 575.00**
- 2516. ☒ 9N61-3, F-VF **Est 127.50**
- 2517. ☒ 9N69, 9N71, 9N73, 9NB5-7, VF **Est 213.00**



- 2518. ★ 9N75-9, Bell set, F-VF, NH **Est 90.00**
- 2519. ★ 9N94-8, VF, NH **Est 67.50**
- 2520. ★ 9N108-10, F-VF, NH **Est 94.00**
- 2521. ☒ 9N120 (10), Each tied by QE Royal Visit special cancel on colour photo each postcards from 10 diff cities 18-28 May 1965. Cachets depict the Queen / Prince Philip. VF **Est 50.00+**
- 2522. ★ 9N316-25, Set in coil strips of 5, with control number on reverse. VF, NH **Est 64.00**

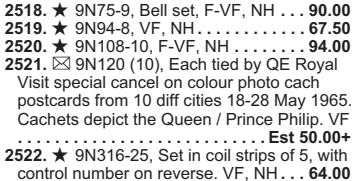

- 2523. SS★ 9NB3a, Berlin Bears souvenir sheet. Fresh, VF, NH **Est 975.00**



- 2524. ☒ 9NB8-11, Tied by Special Berlin 9 Aug 1953 cancels on FDC. VF, unaddressed (Stamps Cat \$143 US) **Est 90.00+**

GERMANY (SOVIET ZONE):



- 2531. SS★ 16N7b, Scarce Christmas souvenir sheet Type I with neat central Weimar 24 Dec 1945 FIRST DAY CANCEL. Has PLATE FLAW IN "D" VARIETY. Bright colours on pristine white paper. VF, faint paper bends, mild corner crease. Has 1998 Dr. Michael Jasch Certificate. ANY EXAMPLE OF THIS SHEET IS SCARCE USED, BUT ESPECIALLY SO ON THE WHITE PAPER (Mi 4,000 Euro) **Est 1,750.00+**

- 2532. ★ GROSSRASCHEN: Two diff Fee Label locals from Oct 1945, 12pf green & 24pf lilac type IV. VF (Mi 400 Euro) **Est 200.00+**

- GERMANY (EAST):
- 2525. ★ 76-84, 114-6, 120-1, F-VF **Est 140.25**
- 2526. ★ 82-4, MAO set. VF, NH **Est 205.00**
- 2527. SS★ 146a, 243a, 288a, VF, NH **Est 146.00**
- 2528. ☒ 155, 157-9, 162-3A, 165-7, 170-1, Tied by Berlin Aug-Nov 1953 CDS's on 3 cach FDC's to USA. F-VF (Mi - 125 Euro) **Est 50.00+**
- 2529. SS★ 264a, VF, NH **Est 60.00**
- 2530. ☒ 511a, Tied by special Berlin 10 Sept 1960 cancel on each FDC. VF, unaddressed (Mi - 120 Euro) **Est 50.00+**

- GHANA:
- 2533. ★ 678-81, Railroad Mail perf & IMPERF sets. VF, NH **Est 50.00+**
- 2534. ☒ 1357C, Block of 6 with a MAJOR MISPERF error. An eye-catching item! VF, NH **Est 75.00+**

- GIBRALTAR:
- 2535. ☒ Stampless letter with blue Gibraltar 26 Jan 1854 b/s to MALTA. Has 5d m/s rate. F **Est 200.00+**
- 2536. ☒ 26-7, F+ **Est 175.00**
- 2537. ★ 32-8, VG-VF **Est 232.25**
- 2538. ★ 43, 57a, F-VF (57a light corner crease) **Est 100.00**



- 2539. ☒ 84a, 97a, Tied on each Reg'd GRAF ZEPPELIN 3rd South America 1 July 1933 Flight card add to Recife, Brazil. Has Red Berlin connecting flight cachet. VF. Scarce **Est 600.00+**

- 2540. ★ 100-3, Silver Jubilee, F-VF, NH **Est 57.50**
- 2541. ☒ 100-3, SILVER JUBILEE set in used UR corner blocks of 6 with matching 27 July 1935 Reg'd oval cancels. Each block with a diff imprint number in selvedge. F-VF **Est 256.50**
- 2542. ★ 108a, 108b (2 shades), 111b, 113b, 114b, 116b, KGV1 Perf. perfs. F-VF. **Est 192.50**
- 2543. ★ 111a, Perfl 14. F-VF, LH **Est 100.00**
- 2544. ☒ 116a, KGV1 5 Shilling perf 14. F **Est 175.00**
- 2545. ★ 132-45, F-VF, LH **Est 100.00**
- 2546. ★ 141-5, QE High values. F-VF **Est 178.40**
- 2547. ☒ 152, Interesting Greenish blue INK SMEAR in "GIBRALTAR". VF **Est 35.00+**
- 2548. ★ 340-55A, 508-20, Two diff sets to £5. VF, NH **Est 45.60**
- 2549. ★ 1109-33, 1135-40, 1142-5, VF, NH **Est 88.75**
- 2550. ☒ Gr. Britain #60 (Pl 12), Tied on piece with Gibraltar 6 Jan 1874 duplex cancel. F. **Est 85.00+**
- 2551. ★ Interesting group of 10 diff large size colour photo labels printed in Germany, circa 1920's. Depict views & buildings. F-VF, NG **Est 85.00+**

- GILBERT AND ELLICE ISLANDS:
- 2552. ★ 1-7, KE set to 1 Sh. VG-VF **Est 221.50**
- 2553. ★ 61-72, QE set to 10 Sh. F-VF, LH **Est 66.75**

- GOLD COAST:
- 2554. ★ 7, QV 4d Magenta with WATERMARK INVERTED, F-VF, NG, couple nibbed perfs. VERY SCARCE (SG #7w, Cat £1,200) **Est 650.00+**
- 2555. ☒ 11, Affixed on souvenir card noting this stamp was from the coll of PRESIDENT FRANKLIN D. ROOSEVELT. Has special red H.R. Harmer authentication h/s on the reverse of the stamp & on the card. VF **Est 50.00+**

BLOC DE FRANCHISE DU CORPS EXPÉDITIONNAIRE



DE LA LÉGIION DES VOLONTAIRES FRANCAIS CONTRE LE BOLCHEVISME

- 2483. SS★ Scarce WWII French Legion "POLAR BEAR" 100F souvenir sheet from 1941, in top condition. Fresh, excellent colour. VF, NH. Has Guarantee b/s & 2023 Roumet Certificate (Yvert Cat 750 Euro) **Est 700.00+**

2439

Wegen Ausfall der Fahrtafel
gewöhnlichen Wert beibehalten.
Kategorie (V) Frankfurt (Main)

Mit Luftschiff Graf Zeppelin
Fahrt nach Königsberg

ERST
L. F. O. B. / T. 1938

2441

Mit Luftschiff „Graf Zeppelin“
Luftschiff
Deutschlandfahrt 1933
Deutschlandpost
Kategorie (V) Frankfurt (Main)

Mit Luftschiff
„Graf Zeppelin“ LZ 130
Kategorie (V) Frankfurt (Main)

Herrn
C. F. Hönicke
Hassel
Frankfurt 21

2443

Luftpost
DEUTSCHE LUFTPOST
Kategorie (V) Frankfurt (Main)

Mit Luftschiff Graf Zeppelin
Sabel nach Königsberg

L. F. O. B. / T. 1938

2447

Postkarte
Kategorie (V) Frankfurt (Main)

Herrn
G. König
Gardi-Regiment 17
Berlin N.W.
Friedhofstr.
Weinberg

2448

Der der Sachsenwoche

2444

MIT LUFTPOST
PAR AVION
VIA AIR MAIL

DEUTSCHE LUFTHANSA

2449

2451

2459

Postkarte
Kategorie (V) Frankfurt (Main)

2453

German submarine U-95

2454

2455

Vor Verdun am 11. 4. 16 abgeschossen franz. Jagtflugzeug

2456

2461

Postkarte
Kategorie (V) Frankfurt (Main)

Herrn
H. Schneker
Caixa Postal 294
Parana.

2450

X2457

Generalstabchef v. Falkenberg

2458

2463

2464

Postkarte
Kategorie (V) Frankfurt (Main)

Herrn
H. Schneker
Caixa Postal 294
Parana.

2462

2460

Deutschlands Wehr zum Sieg!

2467

Deutsche Post

2466

Deutsches Reich
Kategorie (V) Frankfurt (Main)

Gerhard Zucker
Hessische Str.

2470

Ein Volk - Ein Reich - Ein Führer

2465

Postkarte
Kategorie (V) Frankfurt (Main)

Hung Hing To.

2468

2473

19 38
TAG D

2475

2479

2480

2481

2482

X2476

X2485

Postkarte
Kategorie (V) Frankfurt (Main)

2486

Postkarte
Kategorie (V) Frankfurt (Main)

2488

Postkarte
Kategorie (V) Frankfurt (Main)

2489

Postkarte
Kategorie (V) Frankfurt (Main)

2484

2487

2491

2492

2493

2494

2495

2490

Postkarte
Kategorie (V) Frankfurt (Main)

2497

Mann.
Josef Wagner
Kochern/Mosel
Herrnstr. 200

2499

2511

Postkarte
Kategorie (V) Frankfurt (Main)

X2521

Postkarte
Kategorie (V) Frankfurt (Main)

2496

2524

Postkarte
Kategorie (V) Frankfurt (Main)

2530

Postkarte
Kategorie (V) Frankfurt (Main)

BERLIN W. 1
10.010-15
WILHELM PIECK
WILHELM PIECK
18.07.1875 - 7.10.1960
PRÄSIDENT
DER
DEUTSCHEN DEMOKRATISCHEN
REPUBLIK

Franklin D. Roosevelt Collection

2555

FROM THE FRANKLIN D. ROOSEVELT COLLECTION
ACQUISITION NO. 1001-1002-1003-1004-1005-1006-1007-1008-1009-1010-1011-1012-1013-1014-1015-1016-1017-1018-1019-1020-1021-1022-1023-1024-1025-1026-1027-1028-1029-1030-1031-1032-1033-1034-1035-1036-1037-1038-1039-1040-1041-1042-1043-1044-1045-1046-1047-1048-1049-1050-1051-1052-1053-1054-1055-1056-1057-1058-1059-1060-1061-1062-1063-1064-1065-1066-1067-1068-1069-1070-1071-1072-1073-1074-1075-1076-1077-1078-1079-1080-1081-1082-1083-1084-1085-1086-1087-1088-1089-1090-1091-1092-1093-1094-1095-1096-1097-1098-1099-1100-1101-1102-1103-1104-1105-1106-1107-1108-1109-1110-1111-1112-1113-1114-1115-1116-1117-1118-1119-1120-1121-1122-1123-1124-1125-1126-1127-1128-1129-1130-1131-1132-1133-1134-1135-1136-1137-1138-1139-1140-1141-1142-1143-1144-1145-1146-1147-1148-1149-1150-1151-1152-1153-1154-1155-1156-1157-1158-1159-1160-1161-1162-1163-1164-1165-1166-1167-1168-1169-1170-1171-1172-1173-1174-1175-1176-1177-1178-1179-1180-1181-1182-1183-1184-1185-1186-1187-1188-1189-1190-1191-1192-1193-1194-1195-1196-1197-1198-1199-1200-1201-1202-1203-1204-1205-1206-1207-1208-1209-1210-1211-1212-1213-1214-1215-1216-1217-1218-1219-1220-1221-1222-1223-1224-1225-1226-1227-1228-1229-1230-1231-1232-1233-1234-1235-1236-1237-1238-1239-1240-1241-1242-1243-1244-1245-1246-1247-1248-1249-1250-1251-1252-1253-1254-1255-1256-1257-1258-1259-1260-1261-1262-1263-1264-1265-1266-1267-1268-1269-1270-1271-1272-1273-1274-1275-1276-1277-1278-1279-1280-1281-1282-1283-1284-1285-1286-1287-1288-1289-1290-1291-1292-1293-1294-1295-1296-1297-1298-1299-1300-1301-1302-1303-1304-1305-1306-1307-1308-1309-1310-1311-1312-1313-1314-1315-1316-1317-1318-1319-1320-1321-1322-1323-1324-1325-1326-1327-1328-1329-1330-1331-1332-1333-1334-1335-1336-1337-1338-1339-1340-1341-1342-1343-1344-1345-1346-1347-1348-1349-1350-1351-1352-1353-1354-1355-1356-1357-1358-1359-1360-1361-1362-1363-1364-1365-1366-1367-1368-1369-1370-1371-1372-1373-1374-1375-1376-1377-1378-1379-1380-1381-1382-1383-1384-1385-1386-1387-1388-1389-1390-1391-1392-1393-1394-1395-1396-1397-1398-1399-1400-1401-1402-1403-1404-1405-1406-1407-1408-1409-1410-1411-1412-1413-1414-1415-1416-1417-1418-1419-1420-1421-1422-1423-1424-1425-1426-1427-1428-1429-1430-1431-1432-1433-1434-1435-1436-1437-1438-1439-1440-1441-1442-1443-1444-1445-1446-1447-1448-1449-1450-1451-1452-1453-1454-1455-1456-1457-1458-1459-1460-1461-1462-1463-1464-1465-1466-1467-1468-1469-1470-1471-1472-1473-1474-1475-1476-1477-1478-1479-1480-1481-1482-1483-1484-1485-1486-1487-1488-1489-1490-1491-1492-1493-1494-1495-1496-1497-1498-1499-1500-1501-1502-1503-1504-1505-1506-1507-1508-1509-1510-1511-1512-1513-1514-1515-1516-1517-1518-1519-1520-1521-1522-1523-1524-1525-1526-1527-1528-1529-1530-1531-1532-1533-1534-1535-1536-1537-1538-1539-1540-1541-1542-1543-1544-1545-1546-1547-1548-1549-1550-1551-1552-1553-1554-1555-1556-1557-1558-1559-1560-1561-1562-1563-1564-1565-1566-1567-1568-1569-1570-1571-1572-1573-1574-1575-1576-1577-1578-1579-1580-1581-1582-1583-1584-1585-1586-1587-1588-1589-1590-1591-1592-1593-1594-1595-1596-1597-1598-1599-1600-1601-1602-1603-1604-1605-1606-1607-1608-1609-1610-1611-1612-1613-1614-1615-1616-1617-1618-1619-1620-1621-1622-1623-1624-1625-1626-1627-1628-1629-1630-1631-1632-1633-1634-1635-1636-1637-1638-1639-1640-1641-1642-1643-1644-1645-1646-1647-1648-1649-1650-1651-1652-1653-1654-1655-1656-1657-1658-1659-1660-1661-1662-1663-1664-1665-1666-1667-1668-1669-1670-1671-1672-1673-1674-1675-1676-1677-1678-1679-1680-1681-1682-1683-1684-1685-1686-1687-1688-1689-1690-1691-1692-1693-1694-1695-1696-1697-1698-1699-1700-1701-1702-1703-1704-1705-1706-1707-1708-1709-1710-1711-1712-1713-1714-1715-1716-1717-1718-1719-1720-1721-1722-1723-1724-1725-1726-1727-1728-1729-1730-1731-1732-1733-1734-1735-1736-1737-1738-1739-1740-1741-1742-1743-1744-1745-1746-1747-1748-1749-1750-1751-1752-1753-1754-1755-1756-1757-1758-1759-1760-1761-1762-1763-1764-1765-1766-1767-1768-1769-1770-1771-1772-1773-1774-1775-1776-1777-1778-1779-1780-1781-1782-1783-1784-1785-1786-1787-1788-1789-1790-1791-1792-1793-1794-1795-1796-1797-1798-1799-1800-1801-1802-1803-1804-1805-1806-1807-1808-1809-1810-1811-1812-1813-1814-1815-1816-1817-1818-1819-1820-1821-1822-1823-1824-1825-1826-1827-1828-1829-1830-1831-1832-1833-1834-1835-1836-1837-1838-1839-1840-1841-1842-1843-1844-1845-1846-1847-1848-1849-1850-1851-1852-1853-1854-1855-1856-1857-1858-1859-1860-1861-1862-1863-1864-1865-1866-1867-1868-1869-1870-1871-1872-1873-1874-1875-1876-1877-1878-1879-1880-1881-1882-1883-1884-1885-1886-1887-1888-1889-1890-1891-1892-1893-1894-1895-1896-1897-1898-1899-1900-1901-1902-1903-1904-1905-1906-1907-1908-1909-1910-1911-1912-1913-1914-1915-1916-1917-1918-1919-1920-1921-1922-1923-1924-1925-1926-1927-1928-1929-1930-1931-1932-1933-1934-1935-1936-1937-1938-1939-1940-1941-1942-1943-1944-1945-1946-1947-1948-1949-1950-1951-1952-1953-1954-1955-1956-1957-1958-1959-1960-1961-1962-1963-1964-1965-1966-1967-1968-1969-1970-1971-1972-1973-1974-1975-1976-1977-1978-1979-1980-1981-1982-1983-1984-1985-1986-1987-1988-1989-1990-1991-1992-1993-1994-1995-1996-1997-1998-1999-2000-2001-2002-2003-2004-2005-2006-2007-2008-2009-2010-2011-2012-2013-2014-2015-2016-2017-2018-2019-2020-2021-2022-2023-2024-2025-2026-2027-2028-2029-2030-2031-2032-2033-2034-2035-2036-2037-2038-2039-2040-2041-2042-2043-2044-2045-2046-2047-2048-2049-2050-2051-2052-2053-2054-2055-2056-2057-2058-2059-2060-2061-2062-2063-2064-2065-2066-2067-2068-2069-2070-2071-2072-2073-2074-2075-2076-2077-2078-2079-2080-2081-2082-2083-2084-2085-2086-2087-2088-2089-2090-2091-2092-2093-2094-2095-2096-2097-2098-2099-2100-2101-2102-2103-2104-2105-2106-2107-2108-2109-2110-2111-2112-2113-2114-2115-2116-2117-2118-2119-2120-2121-2122-2123-2124-2125-2126-2127-2128-2129-2130-2131-2132-2133-2134-2135-2136-2137-2138-2139-2140-2141-2142-2143-2144-2145-2146-2147-2148-2149-2150-2151-2152-2153-2154-2155-2156-2157-2158-2159-2160-2161-2162-2163-2164-2165-2166-2167-2168-2169-2170-2171-2172-2173-2174-2175-2176-2177-2178-2179-2180-2181-2182-2183-2184-2185-2186-2187-2188-2189-2190-2191-2192-2193-2194-2195-2196-2197-2198-2199-2200-2201-2202-2203-2204-2205-2206-2207-2208-2209-2210-2211-2212-2213-2214-2215-2216-2217-2218-2219-2220-2221-2222-2223-2224-2225-2226-2227-2228-2229-2230-2231-2232-2233-2234-2235-2236-2237-2238-2239-2240-2241-2242-2243-2244-2245-2246-2247-2248-2249-2250-2251-2252-2253-2254-2255-2256-2257-2258-2259-2260-2261-2262-2263-2264-2265-2266-2267-2268-2269-2270-2271-2272-2273-2274-2275-2276-2277-2278-2279-2280-2281-2282-2283-2284-2285-2286-2287-2288-2289-2290-2291-2292-2293-2294-2295-2296-2297-2298-2299-2300-2301-2302-2303-2304-2305-2306-2307-2308-2309-2310-2311-2312-2313-2314-2315-2316-2317-2318-2319-2320-2321-2322-2323-2324-2325-2326-2327-2328-2329-2330-2331-2332-2333-2334-2335-2336-2337-2338-2339-2340-2341-2342-2343-2344-2345-2346-2347-2348-2349-2350-2351-2352-2353-2354-2355-2356-2357-2358-2359-2360-2361-2362-2363-2364-2365-2366-2367-2368-2369-2370-2371-2372-2373-2374-2375-2376-2377-2378-2379-2380-2381-2382-2383-2384-2385-2386-2387-2388-2389-2390-2391-2392-2393-2394-2395-2396-2397-2398-2399-2400-2401-2402-2403-2404-2405-2406-2407-2408-2409-2410-2411-2412-2413-2414-2415-2416-2417-2418-2419-2420-2421-2422-2423-2424-2425-2426-2427-2428-2429-2430-2431-2432-2433-2434-2435-2436-2437-2438-2439-2440-2441-2442-2443-2444-2445-2446-2447-2448-2449-2450-2451-2452-2453-2454-2455-2456-2457-2458-2459-2460-2461-2462-2463-2464-2465-2466-2467-2468-2469-2470-2471-2472-2473-2474-2475-2476-2477-2478-2479-2480-2481-2482-2483-2484-2485-2486-2487-2488-2489-2490-2491-2492-2493-2494-2495-2496-2497-2498-2499-2500-2501-2502-2503-2504-2505-2506-2507-2508-2509-2510-2511-2512-2513-2514-2515-2516-2517-2518-2519-2520-2521-2522-2523-2524-2525-2526-2527-2528-2529-2530-2531-2532-2533-2534-2535-2536-2537-2538-2539-2540-2541-2542-2543-2544-2545-2546-2547-2548-2549-2550-2551-2552-2553-2554-2555-2556-2557-2558-2559-2560-2561-2562-2563-2564-2565-2566-2567-2568-2569-2570-2571-2572-2573-2574-2575-2576-2577-2578-2579-2580-2581-2582-2583-2584-2585-2586-2587-2588-2589-2590-2591-2592-2593-2594-2595-2596-2597-2598-2599-2600-2601-2602-2603-2604-2605-2606-2607-2608-2609-2610-2611-2612-2613-2614-2615-2616-2617-2618-2619-2620-2621-2622-2623-2624-26

LOT 2669



LOT 2696



LOT 2742



GOLD COAST Continued

- 2556. 13, Affixed on souvenir card noting this stamp was from the coll of PRESIDENT FRANKLIN D. ROOSEVELT. Has special red H.R. Harmer authentication h/s on the reverse of the stamp & the card. VF. . . . Est 50.00+
- 2557. 15, Affixed on souvenir card noting this stamp was from the coll of PRESIDENT FRANKLIN D. ROOSEVELT. Has special red H.R. Harmer authentication h/s on the reverse of the stamp & on the card. VF. . . . Est 50.00+
- 2558. 15, Tied by Akropong 14 May 1896 CDS on cover to Basel, Switzerland, redirected to Schwoll-bronn (Schwellbrunn). Has red Paid / Liverpool / Br. Packet strike. F, stamp has flaws. . . . Est 65.00+



- 2559. 26/42, Seven diff QV stamps all tied by boxed Accra Gold Coast 4 Feb 1899 cancels on Reg'd postal stationery envelope to Frankfurt Germany (rec b/s 28 Feb 1899). F-VF. A VERY ATTRACTIVE VICTORIAN COVER. . . . Est 400.00+

- 2560. 50 (Strip of 4), Tied by Cape Coast / Gold Coast Colony 7 Jan 1907 CDS's on Reg'd cover to Manchester via Plymouth. Has nice red wax seal on reverse. F-VF. . . . Est 90.00+

- 2561. 61, 66, Tied by Cape Coast / Gold Coast Colony 11 Mar 1911 CDS's on Reg'd cover to Newark, NJ. Has Southampton, Plymouth & New York transits. F-VF. . . . Est 100.00+

- 2562. 98-107, KGV set to 5 Shillings plus a couple extra shades. F-VF. . . . 72.00
- 2563. 130-43, F-VF. . . . 128.40
- 2564. 140-1, High Values, F-VF. . . . 64.50

- 2565. 51, 51a, Accum of 10 imperf Hermes Heads with a nice range of shades. A good study lot. All with full margins, VF. . . . 135.00

- 2566. 56, Margin block. VF, OG, minor TS. . . . Est 50.00+
- 2567. 94, Imperforate LR corner block of 6. Large margins, VF, OG, light crease, one stamp with facial scuff. Blocks are scarce. . . . Est 75.00+

- 2568. 114a, Block, DOUBLED & MISPLACED overprint. F-VF, bottom stamps NH. . . . Est 35.00+
- 2569. 126, SON 1899 town cancel. F-VF. . . . 105.00+

- 2570. 208, Left margin block. F-VF, NH, guarantee backstamp. . . . 80.00+
- 2571. 251a, 255a, 256a, Imperforate blocks. F-VF, NH, natural gum bends 418.00
- 2572. 381, F, NH, weak corner perf. . . . 200.00

- 2573. 545-55, F-VF. . . . 189.80
- 2574. 2482a, Special Olympics Booklet. VF, NH. . . . 52.50
- 2575. C1-4, F-VF, NH (C2 slight natural gum bends). . . . 80.00
- 2576. RA48c, Imperf Pair with wide margins. VF, NH. . . . Est 25.00+

GREENLAND:



- 2577. 10-18, Fresh, F-VF, NH. . . . 325.00

- 2578. 10-8, Cpl 1945 set to 5 Krone tied by Frederikshaab 6 May 1946 CDS cancels on Reg'd cover to Denmark. Also has Greenland Christmas seal affixed. F-VF. . . . Est 400.00+

- 2579. 22, VF, NH. . . . 180.00
- 2580. 23a, Overprint in Blue. VF, LH. . . . 200.00
- 2581. 24a, Overprint in carmine, F-VF, LH. . . . 200.00

- 2582. 25a, Overprint in Blue, sheet margin single, F-VF, LH. . . . 200.00
- 2583. 26a, Overprint in Blue. VF, LH. . . . 200.00
- 2584. 27a, Overprint in carmine. VF, LH. . . . 200.00

- 2585. 231-8, Also 238a, Plate Block of each. VF, NH. . . . 145.00



- 2586. Q3a, Scarce Perf 13.5 neatly tied on piece by Styrelsen crown cancel. VF. . . . 650.00



- 2587. Q9, Sheet margin single, fresh, F-VF, NH. . . . 270.00

GRENADA:

- 2588. 3, VG+, NG. . . . 120.00
- 2589. 39-46, QV set to 1 Shilling. F-VF. . . . 140.00
- 2590. 59-60, 62-5, F-VF. . . . 179.75



- 2591. 72/78, Five diff Seal of Colony issues up to 10 Shilling, all with "SPECIMEN" overprints. Exceptionally bright & fresh. F-VF, NH. . . . Est 175.00+

- 2592. 124-7, SILVER JUBILEE set neatly tied by 11 June 1935 CDS's on Reg'd cover to England. VF. . . . Est 75.00+

- 2593. 124-7, Cpl SILVER JUBILEE set neatly tied by violet boxed "PAQUEBOT TRINIDAD" h/s on #10 size cover. Has "RMS LADY DRAKE / CANADIAN NATIONAL STEAMSHIP / MAILED ON THE HIGH SEAS" h/s & Port of Spain 24 Oct 1935 CDS. VF, some mounting marks on reverse. Est 100.00+

- 2594. 124-7, Cpl SILVER JUBILEE set in pairs neatly tied by 23 May, 1935 CDS's on Reg'd #10 size cover to Canada. VF. Nice! . . . Est 100.00+

- 2595. 171-83, F-VF. . . . 51.25
- 2596. 171-83, F-VF, NH. . . . 51.25
- 2597. SS★ 1200-5, 2001-4, VF, NH. . . . 172.50

GUADELOUPE:



- 2598. J3, Scarce 40¢ Black Postage Due, four large margins, lightly cancelled. VF, tiny thin, trivial corner crease. Signed by A. Brun & with 1994 Philatelic Foundation Certificate. A RARE & UNDERVALUED STAMP. . . . 1,200.00

GUATEMALA:

- 2599. Stampless Official free franked folded letter with black boxed Jutiapa District Court h/s to Jalpetagua date-lined 4 Oct 1856. VG-F, shows some aging. Scarce. . . . Est 75.00+

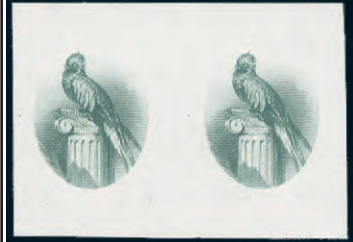

- 2600. 15, Imperf Proof pair on India Paper of the centre only depicting the green Quetzal. VF. Scarce. . . . Est 175.00+

- 2601. O1-5, VF. . . . 51.00

GUYANA:

- 2602. 1-6, QE set to \$5. F-VF. . . . 68.10
- 2603. 514-21, 524-32, 536-8, Coll of 20 diff Surcharged Revenues. F-VF, NH. . . . 156.85
- 2604. 539-44, F-VF, NH. . . . 53.35
- 2605. 744-62, (No 754 - Rare), F-VF, LH. . . . 287.50

- 2606. 1504, VF, NH. . . . 47.50
- 2607. 3336A, Princess Diana \$300 self adhesive hologram. VF, NH. . . . 65.00

HONDURAS:

- 2608. 290, Block, IMPERF horizontally at centre. F-VF, NG. . . . Est 35.00+
- 2609. SS★ C338/C344, Imperf & Perf Olympic souvenir sheets. VF, NH (2). . . . 90.00

HONG KONG:

- 2610. 36b-45, VG-VF. . . . 60.10
- 2611. 111, Tied by Hong Kong 14 Dec, 1920 CDS on coloured postcard depicting a smiling Chinese family cranking a Water Mill in a rice paddy. Add to USA. VF. . . . Est 60.00+
- 2612. 147-9, Silver Jubilee blocks. F-VF, bottom stamps are NH. . . . 143.00
- 2613. 151-3, 168-73, F-VF (151-3 are NH). . . . 69.75
- 2614. 163-6A, KGV high values. F-VF (165 slightly rounded corner). . . . 322.95
- 2615. 166A, KGV \$10. Fresh, F-VF, NH, one nibbed perf. . . . 100.00
- 2616. 168-73, F-VF. . . . 49.75
- 2617. 168-73, Centenary set to \$1. VF, NH. . . . 105.00
- 2618. 168-73, 180-3, F-VF, LH. . . . 116.50
- 2619. 178-9, Silver Wedding, VF. . . . 225.00

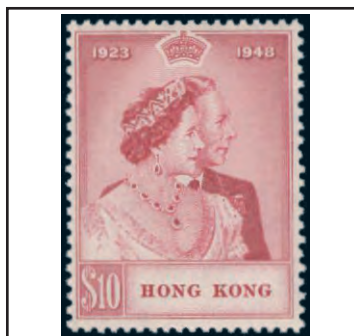

- 2620. 179, Silver Wedding, fresh, VF, NH. . . . 325.00

- 2621. 203-17, QE set to \$20. F-VF, NH. . . . 186.85

- 2622. 218-22, 225-8, F-VF, NH. . . . 119.25
- 2623. 231-3, 253-4, VF, NH. . . . 100.50
- 2624. 253, Year of the Dog 1970 mint wholesale lot of 57 copies, mostly in part sheets. VF, NH, some toning. . . . 199.50
- 2625. 306-8, 308a, VF. . . . 150.25
- 2626. 490b-504b, 532a-3a, VF, NH. . . . 82.25
- 2627. 490c-504c, 502ce, 532b-3b, VF, NH. . . . 192.25

- 2628. SS★ 502ce, VF, NH. . . . 110.00
- 2629. 502ce, Tied by Hong Kong at New Zealand 1990 World Stamp Exhibition cancel on matching #10 each cover. VF, unaddr. . . . Est 50.00+

- 2630. SS★ 651Bm, Wholesale lot of 10. VF, NH. . . . 150.00
- 2631. SS★ 783a, Wholesale lot of 20. VF, NH. . . . 90.00

- 2632. 998-1013, 1229-44, Two diff sets up to \$50. VF, NH. . . . 68.20
- 2633. J1-5, F-VF, toned gum. . . . 199.00
- 2634. N1-3, F-VF. . . . 260.00

- 2635. Unused multi-coloured postcard circa 1908 depicting American Naval Fleet on visit to Hong Kong, USS Monterey, views of Hong Kong, etc. VF. Scarce. . . . Est 60.00+

HUNGARY:

- 2636. SS★ 486, VF, NH. . . . 140.00
- 2637. SS★ 486, Tied on piece by 2 diff Philatelic Jubilee, Budapest 12 May 1934 fancy cancels; also tied by matching cachet. VF. . . . 90.00+

- 2638. SS★ 1189, Perf & Imperf souvenir sheets. VF, NH. . . . 87.50
- 2639. SS★ B198A-D, CB1-1C, Roosevelt souvenir sheetlets of 4. F-VF, NH (8 diff). . . . 700.00

- 2640. B262b, Imperf SS on each FDC. VF. . . . Est 40.00+
- 2641. C6-9, etc, Tied by Budapest 13 Ap 1925 CDS's on First Flight postcard from Budapest to Szeged. Has boxed cachet & nice large size coloured label affixed. F. . . . Est 70.00+

- 2642. C13, C24, Tied by Budapest 28 Mar, 1931 CDS's on each GRAF ZEPPELIN FLIGHT postcard. VF. . . . Est 100.00+



- 2643. C22, Tied on each GRAF ZEPPELIN 30 June 1931 Iceland Flight postcard to Germany. Has Hungarian violet Zeppelin illustrated h/s. VF. . . . Est 300.00+

- 2644. C24-5, Zeppelin set, F-VF, NH (C24 minor gum bend). . . . 160.00
- 2645. C81, Perf & Imperf. VF, NH (2). . . . 120.00

- 2646. C95, The 60¢ Stamp Exhibition souvenir sheet in ROSE LILAC, neatly cancelled by fancy Budapest 6 Oct 1951 Exhibition cancel on each FDC, sent Reg'd Airmail to New York (has 3 additional stamps on reverse). F. EXCEEDINGLY RARE ON COVER AS ONLY 1,200 SOUVENIR SHEETS WERE MADE. Scott \$1,600 US as mint. . . . Est 1,000.00+

- 2647. Interesting coll of 22 diff large size charity labels & cinderellas circa 1915-16. F. . . . Est 35.00+

ICELAND:



- 2648. 34-44B, Cpl King Christian set up to 5Kr in fresh mint blocks. F-VF, NH. A HANDSOME SET & RARELY SEEN LIKE THIS. . . . 3,309.00
- 2649. 86-9, 91, F-VF. . . . 94.75

- 2650. 108, 109 (Pair), Tied by Reykjavik 2 Oct 1927 CDS's on early Stamp Dealer illustrated cover from Hugo A. Proppe in Reykjavik. Depicts a picture of Iceland #135. Addr to Germany. VF. . . . Est 75.00+



- 2651. 108-28, Cpl Christian X set up to 5Kr. F-VF (127-8 some DG). . . . 987.75

- 2652. 130-8, Cpl Surcharge set, F-VF. . . . 191.00
- 2653. 137, Gorgeous used block. VF. Scarce. . . . 150.00



- 2654. 140-3, Nice cpl set of surcharged High Values, fresh rich colours, F-VF, LH. The set has been expertized & has two 2015 Sismondo Certificates. . . . 1,255.00

- 2655. 203-9B, F-VF, NH. . . . 215.00
- 2656. 205, Tied by Bergen (Norway) PAQUEBOT machine cancel mailed on a ship travelling from Reykjavik to Bergen Norway. Addr to USA & has illustrated commercial corner card. F. . . . Est 50.00+

- 2657. 209-11, 213-16, F-VF (214 light crease). . . . 226.00
- 2658. 213-16, F-VF, LH. . . . 64.25
- 2659. 216, F-VF, NH. . . . Est 50.00+
- 2660. 217-82, F-VF. . . . 75.85

- 2661. 229-31, 229a-31a, Set plus diff perfs. F-VF. . . . 89.00
- 2662. 284-6, 289-96, F-VF, NH. . . . 120.55
- 2663. 274-82, F-VF, NH. . . . 102.75
- 2664. 274-82, 284-6, F-VF. . . . 157.50
- 2665. 289-96, F-VF. . . . 65.80

- 2666. B6, Lief Ericsson souvenir sheet neatly cancelled by Reykjavik 9 Oct 1938 on Reg'd Airmail FDC to Denmark. VF. . . . Est 40.00+
- 2667. C4-8, Cpl Millenary set, VF. . . . 205.50
- 2668. C9, Zeppelin, F+. . . . 160.00

- 2669. C9-10, Tied on each Reg'd GRAF ZEPPELIN 30 June 1931 Iceland Flight cover to USA. F, some cover creasing. Scarce franking. Stamps Cat \$560 US. See photo above. . . . Est 400.00+



- 2670. C11, Tied on each GRAF ZEPPELIN 30 June 1931 Iceland Flight Zeppelin illustrated postcard to USA. VF. An eye-catching item! . . . Est 400.00+

- 2671. C27-9, F-VF, NH. . . . 54.50
- 2672. O53-62, VF. . . . 150.00

INDIA:

- 2673. 4, VF. . . . 77.50



- 2674. 81, 83, Tied by Darjeeling 3 Sept, 1924 CDS on MOUNT EVEREST EXPEDITION 1924 POSTCARD. Has special blue Expedition label tied by red double-ring RONGBUK GLACIER BASE CAMP h/s. On reverse has illustrated printed note from J.B.L. Noel who was Captain of the Expedition & printed "Dispatched by Postal Runner to India". F, crease at left not affecting label. . . . Est 225.00+

- 2675. 138, Tied by Park Street Calcutta 16 Dec 1934 CDS on very scarce ROCKET MAIL COVER TO SAUGOR ISLAND. Has "SHIP TO SHORE FIRST NIGHT FIRING DESPATCH" rocket vignette tied by special h/s. Has been signed by Stephen H. Smith. VF. . . . Est 600.00+
- 2676. 150-61, F-VF. . . . 70.65
- 2677. 162-3, 172A, Tied by Karachi Reg'd 27 Apr 1945 CDS's on WWII Airmail Censored cover to St. Paul, Minn. Has Ramsay Radio & Electric Co, Camp-Karachi corner card. F-VF. . . . Est 45.00+
- 2678. 195-8 (blocks & singles), 200-2, 223-6, VF, NH. . . . 63.25
- 2679. 200-2, 223-6, 235-6, F-VF, NH. . . . 51.75

- 2679. 200-2, 223-6, 235-6, F-VF, NH. . . . 51.75

- 2679. 200-2, 223-6, 235-6, F-VF, NH. . . . 51.75

- 2679. 200-2, 223-6, 235-6, F-VF, NH. . . . 51.75

- 2679. 200-2, 223-6, 235-6, F-VF, NH. . . . 51.75

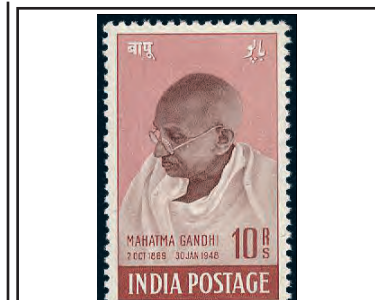

- 2680. 203-6, Gandhi set. VF. . . . 557.50

- 2681. 272-3, Blocks, F-VF, NH. . . . 60.00
- 2682. SS★ 605a, VF, NH. . . . 57.50
- 2683. SS★ 636a, F-VF, NH. . . . 65.00
- 2684. 679, Block, partially IMPERF horiz; IMPERF BETWEEN vertically. VF. Est 150.00+
- 2685. 840, Interesting PRE-PRINTING FOLD variety. VF. . . . Est 35.00+
- 2686. 840B, Block with MAJOR MISPERF vertically & horizontally. VF, NH. Est 100.00+
- 2687. 852, MAJOR DRY PRINT variety with normal for comparison. VF, NH. . . . Est 50.00+
- 2688. 1200, Right margin horiz strip of 5 with BROWN PRINTING STREAK running horizontally through centre of stamps. VF, NH. . . . Est 75.00+

- 2689. 1277, Right margin horiz strip of 4 with vert BROWN COLOUR STREAKS in 2 centre stamps. VF, NH. . . . Est 50.00+
- 2690. 1979, Top margin IMPERF BLOCK. VF, NH. . . . Est 80.00+
- 2691. M44-55, F-VF, NH. . . . 52.25
- 2692. Series of 9 diff photo GANDHI MEMORIAL postcards circa late 1940's. Each depicts a diff scene of Mahatma Gandhi over the years by himself or with famous people. F, toned reverses. Scarce group. . . . Est 150.00+
- 2693. Photo illustrated 9p local postal stationery card with Bombay 26 Jan 1958 CDS depicting Gandhi & boy. Has Parliament House, New Delhi Third Anniversary of Republic illustrated b/s. VF. . . . Est 40.00+

- 2694. 1, 4, Scarce cpl sheets of 8 of each (Total 16 stamps). Full margins, VF. . . . 78.00+

INDIA (ORCHHA):

- 2695. 6, 8 (2), Tied by Mytho / Cochin China 15 June 1895 2-ring cancels on cover to Oubignon, France. Has Saigon b/s. F, some edge wear. . . . Est 50.00+

INDO-CHINA:

- 2696. 97, 143(2), Tied by blue Poste Rurale/Binhthuy/Province Cantho hand-stamps with Cantho 29 Sept 1932 dispatch cancel on shortpaid cover add to WALLIS ISLAND. Has 5 Wallis & Futuna Postage Due Stamps affixed & cancelled by Wallis 31 Dec 1932 CDS's. VF. A CHOICE COVER WITH REMARKABLE DESTINATION & USAGE. See photo above. . . . Est 650.00+

- 2697. 110, 137, 148, 165, Tied by Saigon Central 14 Apr 1932 CDS's on Reg'd Airmail cover to Paris. Has boxed "Saigon-Marseille" h/s & Marseille transit b/s. F, some edge wear. Attractive. . . . Est 50.00+

- 2698. SS★ 65b, 65c, UPU perf & imperf souvenir sheet. VF, NH. . . . 65.00
- 2699. 368, 372-435, B88-103, F-VF, NH (80). . . . 74.00

- 2700. 730, Five diff trial colour perforated proofs. VF, NH. . . . Est 60.00+
- 2701. 764, 771, Imperf singles. Also perforated trial colours of 766 (Blue), 775 (Orange) & 777 (Blue background) plus two 15r unused designs in two colours. Nice specialty lot. F-VF, NH (7 items). . . . Est 80.00+
- 2702. 1380-3, Also 1381a, 1383a, "WWF" Orangutans. VF, NH. . . . 133.75
- 2703. B205-6 (Perforated Trial Colour Proof with centre in pink); B206 (Imperforate single). Fresh, VF, NH. . . . Est 60.00+

Franklin D. Roosevelt Collection
2556

FROM THE FRANKLIN D. ROOSEVELT COLLECTION
ACQUIRED FOR APRIL 1947 BY A. H. HARRIS, INC., N.Y.

The above *Small Coast 1849 1c* bearing the auctioneer's authentication of origin is guaranteed to be from the stamp collection of the late Franklin D. Roosevelt, London, W.1.
David Field Ltd.

2561

Mr. Benedict White,
125 Washington St.,
New Jersey,
U. S. A.

2592

2578

Mr. William Klein
Dammesbergade 5
Köpenhamn V
Danimark.

Franklin D. Roosevelt Collection
2557

FROM THE FRANKLIN D. ROOSEVELT COLLECTION
ACQUIRED FOR APRIL 1947 BY A. H. HARRIS, INC., N.Y.

The above *Small Coast 1849 1c* bearing the auctioneer's authentication of origin is guaranteed to be from the stamp collection of the late Franklin D. Roosevelt, London, W.1.
David Field Ltd.

2593

Postcard by
John Cottage
London

2611

2635

2599

2594

Grenada, B.W.I.
LINE 7247

M. R. Jones
Room 503 C.P.R.
London S.E. 1

X2639

2641

LEGI POSTA
PAR AVION

2642

Magyar Aero Szolgálat
Budapest IX.,
Lóday-utca 17.

2646

2692

2693

Postcard by
John Cottage
London

2677

2675

READ
The Statesman
FIRST
WITH THE
LATEST NEWS

BY ROCKET MAIL.
Miss Barbara Gibson,
40 No. Stephen St. S.W.
Semaphore Station,
Suva, Fijian

2697

Madame Charles Campi
1 rue Beethoven
PARIS

2650

HUGO A. PROPPÉ
BRIEFMARKENHANDLER - STAMP-DEALER
P. O. BOX 702 - REYKJAVIK - ISLAND

2656

Messrs. Theo. Bergmann Shoe Mfg.
1631 N.W. 28th Street
PORTLAND, Ore.
U.S.A.

2753

2792

2752

FIG. 2. REGGIMENTO FANTERIA MOTORIZZATO

2777

2793

CANTINA POSTALE IN (SPORTS)
AL PRINCIPATO DI GUERRA ITALIANO (Kriegsgefangenen)

2747

SPEDIZIONE POSTALE

X2796

MOSTRA NAZIONALE
di AGRICOLTURA
FIRENZE
19 MAGGIO - 10 GIUGNO 1934 - XII

2797

GIOVENTI
ITALIANA
DEL LITTORIO

CORSI NAZIONALI
PER DIRIGENTI E INSEGNANTI
DELLA SCUOLA PRIMARIA
ANNO XVII

2799

2799

2794

2802

2803

PRIMA MOSTRA DEGLI ARTISTI
ITALIANI IN ARMI
ROMA PRIMAVERA 1949 A.XX

2804

2805

AUTOREPARTO MISTO

X2806

2807

ROMA DEVE APPARIRE MERAVIGLIOSA
A TUTTE LE GENTI DEL MONDO.
VASTA, ORDINATA, POTENTE COME FU
AI TEMPI DEL PRIMO IMPERO DI AUGUSTO.

X2810

2811

GLI OPERAI DELLA SNIA-VISCOISA
AI CAMERATI COMBATTENTI.

2808

CENTRO STUDI MOTORIZZAZIONE

2843

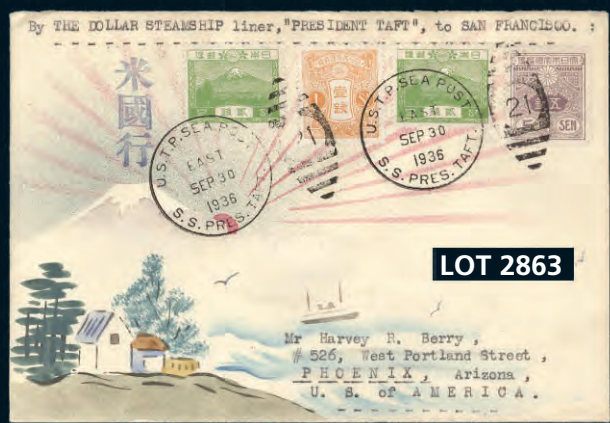

IRAN Continued
2709. 77, MAJOR FOLDOVER / MISPERF. F. Est 35.00+
2708. 723-32, F-VF. Est 101.50



2709. 744-59, Cpl Reza Shah Pahlavi set. F-VF, 757-9 are used, rest are mint. Est 555.00

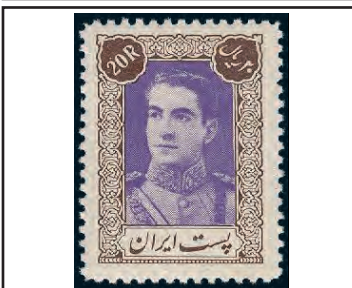

2710. 902, Scarce 20R, beautifully centered, fresh rich colours, VF, OG. Has 2023 Sadri Certificate. A RARELY SEEN STAMP. Est 1,200.00

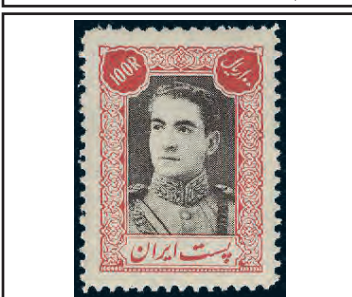

2711. 908, Scarce 100R High Value, bright fresh colour, choice centering, XF, LH. Has been signed by expert Mehrdad Sadri & with his 2023 Certificate. A RARELY OFFERED STAMP. Est 800.00

2712. 1130/1293, Five diff selected sets. F-VF. Est 127.00
2713. 2008-18, VF, NH. Est 87.25

IRELAND:



2714. 56-8, Seahorse set. F-VF, LH 347.50

2715. 61, Wholesale lot of 5 horiz. Joined coil Pairs. VF, NH. Est 337.50



2716. 77-9, Seahorse set. F-VF. Est 390.00

2717. 99-104, 117, 121-3, F-VF. Est 239.75
2718. 106-17, Also extra shade of #113. F-VF. Est 235.50

2719. 117, VF, VLH. Est 175.00
2720. 118-9, 175-6, F-VF. Est 85.50
2721. 149-50, 161-2, 175-6, F-VF. Est 128.50
2722. 226a, Booklet Pane. VF, NH. Est 62.50
2723. 226a, Two diff Booklets - one containing one pane, the other with 2 panes. VF, NH. Est 187.50

2724. 290-304, 537-56, Two cpl sets to 50p & £5. VF, NH. Est 79.55
2725. 290a/352a, Coll of 4 diff cpl Booklets from the 1970's. F-VF, NH. Est 88.50
2726. 329-30, 369-70, 376-9, Europa sets in singles & blocks. VF, NH. Est 86.50
2727. 767-94, VF, NH. Est 57.55
2728. 791-3, High values up to £5 in beautiful corner blocks of 6. Fresh, VF, NH. Est 142.50

2729. 1353-69, Birds to 10 Euro. VF, NH. Est 81.35
2730. J1-14, F-VF. Est 170.35
2731. J1-4, F. Est 84.00

ISRAEL:



2732. 7-9, Coin set, fresh, F-VF, NH 302.50

2733. 15/237 (tete beche pair), Interesting coll of 17 diff minor varieties identified in glassines, from 1949-63. We saw a variety of spots, streaks, donuts, rings, etc. F-VF, some NH. Est 125.00+
2734. 35-6, Hinged on special card SIGNED by stamp designer ARTHUR SZYK. Plus matching unaddr cach FDC also signed by Szyk. VF (2 items). Est 40.00+
2735. C1-6, Airmail Tab set. Fresh, F-VF, NH. Est 250.00

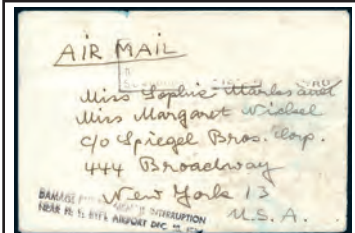

2736. Airmail CRASH COVER 1954 mailed from Israel to New York City. Has 2-line handstamp 'DAMAGE DUE TO AIRMAIL INTERRUPTION NEAR N.Y. INT'L AIR-PORT DEC 18, 1954'. Stamps have floated off. The 'LA1' flight from Rome made 3 attempts to land at Idlewild Airport & crashed into Jamaica Bay on its 4th. Twelve crew & 22 passengers lost their lives. F Est 250.00+

JUDAICA:

2737. Austria #s 958, 993, Margin singles with tabs printed with ISRAEL FLAG for the 35th Anniversary of the State of Israel. VF, NH. Est 75.00+

2738. Large imperf label with black design on green paper. Previous owner said this is an unlisted 'JNF' label circa 1940. VF, NG. Est 50.00+

2739. Two diff unused multi-coloured postcards depicting ARTHUR BALFOUR at the Herzliya Hebrew Gymnasium in Tel Aviv during his 1925 visit to Palestine. One postcard clearly shows Chaim Weizmann & Nathan Sokolow. The Balfour declaration was British support for a national home for Jewish people in Palestine. F-VF (8). Est 100.00+

ITALIAN COLONIES:



2740. 23-31, C13-9, Cpl Annexation of Eritrea set. F-VF. Est 379.00



2741. 46-50, C29-35, Cpl Soccer Championship. F-VF. Est 586.50

ITALY:

2742. Stampless SHIP WRECK cover (stamp floated off) with Rome 4 Mar 1886 duplex cancel addr to Consul of the Netherlands, Baltimore, Md (9 July b/s). Has USPO, NY 6 July printed label affixed on back attesting that the cover was recovered from the STEAMER OREGON which sunk 7 Mar 1886. F, water & smoke damage. Scarce early shipwreck cover. See photo on Page 42. Est 350.00+

2743. 46, VG+. Signed by Sorani. Est 450.00
2744. 58-63, VG-F, some DG. Est 145.70
2745. 60-3, F-VF. Est 142.00
2746. 73, Tied by Como 22 Feb 1901 Sq Circle on b/w mourning postcard for the death of England's QUEEN VICTORIA at Osborne House 22 Jan 1901. Addr locally. VF Est 60.00+

2747. 74, Tied by Modena 1900 Squared Circle cancel on b/w postcard depicting the leaders of the ITALIAN ARCTIC EXPEDITION 1899 - 1900 led by the Duke of the Abruzzi. F. Scarce. Est 125.00+



2748. 142A-142D, Scarce 10p-40p Philatelic Congress set of 4 diff tied on two pieces. Each piece with a gorgeous cpl strike of the Trieste Philatelic Congress 7 June, 1922 postmark. Fresh, F-VF. Each piece is signed by expert Helmuth Avi & has 2023 Avi Certificate (Sassone Cat 1,600 Euro). Est 1,235.00+



2749. 144c, Sheet margin horiz pair IMPERFORATE BETWEEN, fresh, VF, NH, natural gum bends. Est 1,600.00

2750. 159-64, Fascist set, VG-VF, NH. Est 195.00

2751. 177a, F+. Est 125.00

2752. 215, Tied by Ferrara 21 Oct 1936 cancel on local colour illustrated Propaganda postcard for the Motorized Infantry 116th Regiment. Depicts medals & troops & convoy advancing. F-VF. Est 65.00+

2753. 217, Tied by Florence 24 Feb 1941 CDS on local WWII colour illustrated Fascist Propaganda postcard for the ROYAL MILITARY POLICE, artist signed. Depicts policemen carrying wounded soldiers on battlefield. F-VF. Est 75.00+



2754. 248-56, C23-6, Virgil set complete, neat cancels, fresh colours, F-VF. Est 2,019.00

2755. 257 (single & block), Tied by special Milan 6th 'TRIENNALE' exhibition 16 July 1936 CDS on Fascist era colour illustrated matching postcard to Viareggio. Depicts fashionably dressed young lady on telephone. F-VF. Est 40.00+

2756. 258-64, St. Anthony, F-VF, NH. Est 210.00

2757. 265-7, Royal Navy set, VF, NH. Est 165.00



2758. 280-9, Garibaldi set, F-VF, NH. Est 410.00



2759. 290-305, Anniversary set, F-VF, NH. Est 455.00

2760. 331-41, Medal of Valor set. Fresh, F-VF. Est 153.00

2761. 334; Also 2 triangular 5L & 7.70L ROCKET stamps on cach Trieste Oct 1934 EXPERIMENTAL ROCKET FLIGHT cover to Germany. VF. See photo above. Est 125.00+



2762. 359-66, Roman Poet set, F-VF, NH. Est 350.00



2763. 367-76, Welfare set, F-VF, NH. Est 415.00

2764. 367-76, C89-94, Cpl Summer Exhibition for Child Welfare. F-VF. Est 262.25

2765. 377-86, F-VF. Est 124.00

2766. 400-9, Proclamation set, F-VF, NH. Est 220.00

2767. 477, F-VF. Est 160.00



2768. 477, Fresh, F-VF, NH. Est 400.00

2769. 518, Beautiful centering. VF, NH. Est 225.00

2770. 538-9, VF. Est 85.00

2771. 574, F-VF. Est 500.00

2772. 579-80, 582-3, F-VF, NH. Est 122.50

2773. 600-1B, F-VF, NH (4 diff). Est 80.00

2774. 661-2, Fresh blocks, F-VF, NH. Est 500.00

2775. 690b, VF, NH. Est 75.00

2776. 1232a, Scott unlisted IMPERFORATE PAIR with side selvedge. Large margins, XF, un gummed. Est 250.00+

2777. 1232a, Block with 4 se-tenant pairs which are IMPERFORATE HORIZONTALLY & with blind vertical perms. An eye-catching error block. VF, NH. Est 250.00+



2778. 1292, Top margin single with a spectacular MISPERF ERROR resulting in a portion printed in the selvedge. Has 2010 Dr Avi Certificate (Sassone #1459b, Cat 9,000 Euro). Est 1,000.00+



2779. 1431, A scarce example of the 'BLUE CASTLE' variety having ALL COLOURS BUT THE ENGRAVED LIGHT BLUE OMITTED. Fresh, XF, NH. Has photocopy of 2004 Chiavarelli Certificate for a multiple from which this stamp came. Bolaffi #1632B, Cat 2,650 Euro. Est 600.00+

2780. 2447, Error with MISSING BLACK VALUE. VF, NH (Sassone 450 Euro). Est 100.00+



2781. 2447, Block with all stamps MISSING BLACK VALUE. A spectacular error. VF, NH (Sassone 1,800 Euro). Est 400.00+

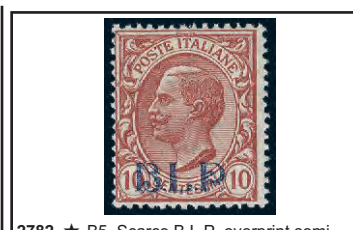

2782. B5, Scarce B.L.P. overprint semi-postal. Rich colour, fresh, F, OG, LH. Has been signed by Avi & Champion. Has 2015 Sismondo Certificate & 2023 Avi Certificate (Sassone Cat 1,800 Euro). Est 900.00

2783. C10-11, F-VF, NH. Est 200.00



2784. C27, Scarce mint block of the 7.70 Trans-Atlantic Squadron. Fresh rich colour, VF, top stamps LH, bottom stamps NH. Has 2015 Sismondo Certificate (Sassone 3,900 Euro). Est 2,700.00



2785. C42-7, Cpl Zeppelin set, Fresh, VF, NH. Est 330.00

2786. C127-8, F-VF (C128 is NH). Est 72.50+

2787. E5, IMPERF PAIR. VF. (Sassone #12b - 560 Euro). Est 175.00+

2788. GN50-61, Fascist Gov't set, F-VF, LH. Est 152.00

2789. N20-33, F-VF. Est 84.00



2790. OY5-11, Fresh, cpl set, F-VF, NH. Est 662.45

2791. Q1-5, VG-F. Est 356.50

2792. Stampless WWI colour Patriotic postcard with MPO 26 Sept 1915 CDS to Switzerland. Has 10c Postage Due tied by Neuveville 8 Oct receiver. Depicts Leaders, Flags & Soldiers in uniform from Russia, Gr. Britain, Italy & France. F-VF. Attractive. Est 65.00+

2793. Stampless WWI Italian POW reply card. From a German POW addr to Altengrabow, Germany. Has White Flag illustration, Boscoreale / Napoli 31 July 1918 CDS & German & Italian censor h/s. F-VF. Est 65.00+

2794. Unused photo postcard showing BENITO MUSSOLINI & CARDINAL GASPAPRI signing the 1929 LATERAN TREATY. This was one component of an agreement between the Kingdom of Italy under King Victor Emmanuel & the Vatican. Under the pact the Vatican recognized the state of Italy with Rome as its capital & Italy recognized the papal sovereignty of Vatican City. F, minor aging, a few corner creases. Est 75.00+

2795. Two diff sheetlets of 6 coloured labels issued for the 1933 BALBO AERIAL SQUADRON TRANS-ATLANTIC FLIGHT ROMAN - CHICAGO - NEW YORK. One sheetlet has DOUBLE HORIZ PERFS. F-VF, OG, couple minor selvedge flaws. Est 100.00+

2796. Three diff unused 1930's colour illustrated Fascist Propaganda postcards designed by artist Dudovich. One promotes 1934 National Agriculture Exhibition, Florence; others depict soldier & patriot. F-VF (3 diff). Est 125.00+

2797. Unused circa 1939 blue illustrated P.N.F. (Nat. Fascist Party) Propaganda postcard depicting Fascist symbols school for scholastic exhibition. VF. Est 50.00+

2798. Unused WWII sepia illustrated Propaganda postcard from the Misto Motorized Infantry 55th Regiment. Depicts motorcycles & trucks advancing in North African desert. VF. Est 50.00+

2799. Unused WWII colour illustrated Propaganda postcard for the Royal Army Pistoria Motorized Division unit 16A. Depicts crests & convoy on the move. VF. Est 50.00+

2800. Unused WWII era colour illustrated advertising / Fascist Propaganda postcard for Caproni Military Aircraft Works. Depicts planes circumventing globe. VF. Est 50.00+

2801. Unused WWII colour illustrated Propaganda postcard for the Royal Army Pieve Motorized Division, 10th unit. Depicts wheel in motion & soldiers in various operations. VF. Est 65.00+

2802. Unused circa WWII colour illustrated Fascist Propaganda postcard for the ROYAL MILITARY POLICE, artist signed. Depicts 19th century & current images of an officer with rifle in the Alps. VF. Est 50.00+

Toll Free Bid Line:
1-877-957-3364



2812. ★ Set of 3 diff 1945 overprinted TORINO LOCALS. Each is a margin single with side selvage. Fresh, F-VF, NH. All are signed & has a 1996 Caffaz Certificate (Sassone #32-4, Cat 1,500 Euro) **Est 600.00+**

2803. ☒ Unused WWII colour illustrated Fascist Propaganda Fieldpost card promoting Military Art Exhibition, Rome, Spring 1942. Depicts sword & paint brushes bound by Italian colours. VF **Est 50.00+**

2804. ☒ Unused colour illustrated WWII Propaganda postcard from the Royal Army 2nd Motorized Division. Depicts crest & tire in motion over Map. VF **Est 50.00+**

2805. ☒ Colour illustrated WWII P.N.F. (Nat. Fascist Party) Propaganda Fieldpost card, artist signed, with 1942 Military cancel. Depicts giant Samurai Warrior wielding sword, destroying British warships, Axis flags in background. F-VF **Est 65.00+**

2806. ☒ Two similar unused WWII colour illustrated P.N.F. (Nat. Fascist Party) Propaganda postcard (each with diff imprints on back). These depict Italian Black Shirt & a German soldier on the attack with Axis flags & soldiers in background. VF (2) **Est 85.00+**

2807. ☒ Unused WWII colour illustrated P.N.F. (Nat. Fascist Party) Propaganda postcard depicting Italian soldier & profile image of Roman Centurion in background. F-VF **Est 60.00+**

2808. ☒ WWII colour illustrated Propaganda postcard from the Ministry of War / Motorized Military Dept. Officially signed with matching h/s. Depicts Roman Charioteer, motorcycles, tanks & trucks in action, etc. VF **Est 85.00+**

2809. ☒ Unused WWII colour illustrated P.N.F. (Nat. Fascist Party) Propaganda Fieldpost card depicting Italian soldier in North Africa standing over bodies of British soldiers, fallen Union Jack flag, Italian flag raised. Caption "We will return!". F-VF **Est 60.00+**

2810. ☒ Three diff WWII unused Fascist Propaganda postcards from Federal Command, Milan. Has red & sepia designs of athletes & soldiers performing various sports & military activities. Promotes youth branch of Nat. Fascist Party. Each has 13 Nov 1941 datestamp. VF (3 diff) **Est 150.00+**

2811. ☒ Colour illustrated WWII P.N.F. (Nat. Fascist Party) Propaganda Fieldpost card with Military No 14 23 Feb 1942 cancel to Padua. Depicts Italian & German soldiers in action; Map of Europe in background. Bilingual caption "2 Peoples, 1 Victory". F-VF **Est 75.00+**

ITALY (OFFICES ABROAD):

2813. ○★ 1/16, Seven diff. VG-VF **252.50**

ITALY (CHINA):



2814. ★ TIENTSIN #J5, Scarce Offices in Tientsin 4c on 10c Postage Due, fresh rich colour, F, LH. Signed by Sismondo, Diena & Avi. Has 2015 Sismondo Certificate & 2023 Avi Certificate. One of the rarest postage due stamps of the Italian Offices (Sassone 18,000 Euro) **9,500.00**

ITALY (TURKEY):



2815. ★★ CONSTANTINOPLE J6. Rare mint Postage Due block with the entire Control Mark handstamp, exceedingly fresh with rich colours, VG-F, OG, bottom stamps are NH. ONLY 540 STAMPS PRINTED. Pencil signed by Avi & Bloch & with 2023 Avi Certificate. A VERY SCARCE & DESIRABLE BLOCK (Sassone Cat 9,600 Euro) **5,250.00**

ITALY (TRieste):

2823. ★ 18-29, F-VF, mostly all NH **138.75**

2824. ★ 33/201, Coll of 18 diff mint commems. F-VF, most NH **88.05**

2825. ★ 40, 45-6, 49, 115-7, 184-5, F-VF, most NH **96.50**



2826. ★ 58-69, F-VF, NH **282.90**

2827. ★ C1-12, F-VF, VLH **219.30**



2816. ★ JERUSALEM 7, Deep rich colours, fresh, F, LH. Has 2015 Sismondo Certificate & 2023 Avi Certificate. A very scarce stamp & rarely offered anywhere (Sassone Cat 1,750 Euro) **1,250.00**

ITALY (AEGEAN ISLANDS):



2817. ★ 31-5, C28-31, Cpl Soccer set. F-VF fresh colours, F-VF, LH. The top 3 values are all pencil signed by expert H. Bloch **624.00**

2818. ☒ C28-31, Cpl Airmail set of the Soccer issue all tied by neat Rhodes 4 June 1934 cancels on flight cover to Athens, Greece. VF. Has 2023 APS Certificate. A beautiful cover! See photo on Page 44 **Est 1,750.00+**



2819. ★ CARCHI 17-26, Cpl Garibaldi set, fresh colours, F-VF, NH **425.00**

ITALY (RHODES):



2820. ★ 1-13, Complete set up to 1L. Fresh colours, VG-VF **583.80**



2821. ★ 15-23, Cpl set to 10L. Fresh colours, F-VF **458.50**



2822. ★ 45-54, Garibaldi cpl set, fresh, F-VF, NH **475.00**

ITALY (TRIESTE):

2823. ★ 18-29, F-VF, mostly all NH **138.75**

2824. ★ 33/201, Coll of 18 diff mint commems. F-VF, most NH **88.05**

2825. ★ 40, 45-6, 49, 115-7, 184-5, F-VF, most NH **96.50**

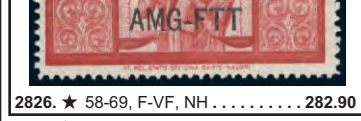

2826. ★ 58-69, F-VF, NH **282.90**

2827. ★ C1-12, F-VF, VLH **219.30**



2828. ★ C13-16, Complete Airmail set, fresh colours, F-VF, NH **480.00**

2829. ★ J16-29, Fresh, F-VF, NH **150.45**



2830. ★ Q1-12, Cpl Parcel Post set, nice fresh colours, F-VF, LH. The top 3 values are all pencil signed by expert H. Bloch **1,202.00**



2831. ★ Q13-26, Cpl Parcel Post set to 1,000 L, bright fresh colours, F-VF, NH **461.25**



2832. ○ Q13-26, Cpl set of Parcel Post. Fresh colours, neat CDS cancels, F-VF **1,053.00**

IVORY COAST:

2833. ○ 447A-7D, Scarce cpl Flower set. VF **250.00**

JAMAICA:

2834. ☒ Stampless 1841 cover from Jamaica (b/s) to Cumberland England. F **Est 75.00+**

2835. ☒ Stampless Trans-Atlantic folded letter dated Green Hill 6 Aug 1864 to Liverpool. Has Green Island 4 Aug (changed to 7, m/s) & London transits plus red "JAMAICA / PAID 8 Aug 1864 double split-ring strike ("8" inverted). F **Est 100.00+**

2836. ☒ 31, Tied by Kingston 16 Oct 1900 Squared Circle cancel on b/w postcard to Nerschau, Germany (2 Nov 1900 receiver). Depicts 5 diff views of Jamaica. VF. A VERY EARLY JAMAICA POSTCARD. . . **Est 45.00+**

2837. ★ 106-8, VF **84.25**

2838. ★ 116-28, 140-1, KGV issues up to £1. F-VF **123.00**

2839. ☒ 121, 125, Tied by Kingston 18 Oct 1942 Reg'd oval cancel on WWII Censored Airmail advertising cover for Bombay Bazaar, Kingston to Montreal, forwarded to Toronto. Has Montreal Duty Free h/s. Variety of b/s incl Miami transit. F, some soiling. Eye-catching cover! **Est 65.00+**

2840. ★ 169-74, High Values, F-VF **76.25**

JAPAN:

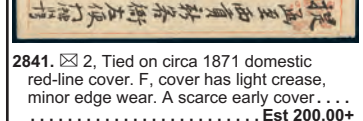

2841. ☒ 2, Tied on circa 1871 domestic red-line cover. F, cover has light crease, minor edge wear. A scarce early cover **Est 200.00+**

2842. ☒ 92, Tied by 4 diff Russo Japanese War illustrated Patriotic cancels on 3 post-cards. Each depicts "Combined squadron steaming towards the enemy". F, 1 with staining on back (3) **Est 65.00+**

2843. ☒ 92, Tied on 1905 b/w postcard depicting Field Marshal Arisugawa - hero of the Russo - Japanese War. Addr to France **Est 60.00+**

2844. ☒ 92, Tied by special illustrated "Imperial Naval Review 1905" cancels on 3 diff Russo-Japanese War photo / colour illustrated Patriotic postcards. Also 1 unfranked card with similar strike. Depict battle scenes on land, Oyama entering Mukden & ship squadron proceeding to attack Russians. (4 diff) **Est 85.00+**

2845. ☒ 92 (8), Each tied by special illustrated Kioto / Triumphant Military Review 1906 cancel on the front of 8 diff colour illustrated Russo-Japanese War Patriotic postcards. Depict battle scenes, Artillery, Field Post Office, Royal Couple, etc. F-VF. **Est 175.00+**

2846. ☒ 92-3, Tied by Yokohama / Commemoration of the Visit of the American Fleet Oct 1908 special illustrated cancel on front of the colour illustrated embossed Zieher postcard. Depicts 14 diff Japanese stamps of 1899-1907 issues. F **Est 50.00+**

2847. ☒ 92 (3), 94 (2), 99, Tied by Special illustrated 25th Anniv of entry to UPU 1902 special illustrated cancels & matching illustrated postcards. Also 2 more diff unused postcards. F-VF, some soiling (7) **Est 75.00+**

2848. ☒ 92/111, Five diff colour / photo illustrated Russo-Japanese War Patriotic post-cards, each with special illustrated "Naval Commemoration Day of the War 1904-5". Depicts ships in battle, at Tadong River, Admiral Togo, firing towards shore, etc. F-VF (5) **Est 125.00+**

2849. ☒ 92/111, Tied by special Russo-Japanese War illustrated cancels circa 1905 on 6 diff colour illustrated patriotic postcards. These depict battle scenes Marshal Oyama, blowing up Sungshushan Fort, etc. F (6) **Est 125.00+**

2850. ☒ 92/111, Tied by a variety of Russo-Japanese War related illustrated 1905-6 cancels on 7 colour Patriotic postcards (5 embossed). Depict Red Cross & Nurses assisting in surgery, making bandages, p Princess Kan-in in nurse's uniform. F-VF (7) **Est 150.00+**

2851. ☒ 92 (3), 93, 95, Each tied by a diff Russo-Japanese War Victory commem illustrated cancel on a matching Patriotic postcard depicting ships at the Tadong River. VF **Est 50.00+**

2852. ☒ 93-4, 96, Tied by special illustrated 25th Anniv of membership in the UPU 1902 cancels on 4 diff colour illustrated postcards. Depict Post offices, train, route map, etc. F-VF (4) **Est 65.00+**

2853. ☒ 95, Tied by fancy illustrated 1908 Naval Manoeuvre cancel on front of Patriotic postcard; also stampless card from 1905 Naval Manoeuvre. Depicts warships at sea, etc. F-VF (2) **Est 50.00+**

2854. ☒ 95, Tied by fancy Tokyo / Visit of the USA Great White Fleet Oct 1908 cancel on colour embossed Patriotic postcard depicting Eagle, American & Japanese flags, photo of Admiral Sperry. VF **Est 50.00+**

2855. ☒ 95, Tied by special illustrated Tokyo / Japan-British Exhibition 1910 cancel on front of matching card depicting Japanese painting & Union Jack. F-VF **Est 45.00+**

2856. ☒ 95, Tied by special illustrated Tokyo / Japan-British Exhibition 1910 cancel on matching colour illustrated Patriotic postcard. Depicts Emperor Mutsuhito, British royal venue, flags, etc. VF **Est 50.00+**

2857. ☒ 95, Tied by special illustrated Saseho / Visit of the Crown Prince on Russo-Japanese War colour illustrated Patriotic postcard. Depicts Admiral Togo, Warship & flag. VF **Est 45.00+**

2858. ☒ 95 (8), Tied by special illustrated 1919 Military Manoeuvres cancels on 8 colour illustrated (6 embossed) Patriotic postcards. Depict officers, weapons, maps, units, blimp, etc. F-VF (8) **Est 175.00+**

2859. ☒ 95, 152, Tied by special cancels on 2 diff Patriotic ship postcards, from 1906-12. Incl real photo of launching of Warships "Ise", colour embossed card, launching of "Satsuma". Also similar unused card showing the "Yamashiro" F-VF (3) **Est 65.00+**

2860. ☒ 99, Tied by violet Yokohama 27 Oct 1906 CDS on handprinted novelty postcard made of bamboo depicting cherry blossoms to USA. VF, tiny edge tear. **Est 50.00+**

2861. ☒ 111, Tied by special illustrated Takamatsu / Triumphant Military Review 1906 cancel on colour illustrated Russo-Japanese War Patriotic postcard. Depicts flags of USA, Japan & Gr. Britain, Marshal Oyama & Manchurian city gate. VF, unaddr **Est 50.00+**

2862. ☒ 111, Tied by Triumphant Military Review, Osaka 1906 special illustrated cancel on front of colour illustrated Russo-Japanese War Patriotic postcard. Depicts surrender of Port Arthur by Russian General Stessel to Japanese General Nogi. VF **Est 75.00+**

2863. ☒ 128a, 133a, 194 (2), Tied by U.S.T.P. SEA POST / S.S. PRES TAFT / EAST (Dollar Steamship Line) 30 Sept 1936 duplex ship cancels on cover with gorgeous KARL LEWIS hand illustrated cachet. Addr to Phoenix Arizona. VF. See photo on Page 44. **Est 325.00+**

2864. ☒ 129, Tied by illustrated postmark on b/w photo postcard showing Russian & Japanese commanders at the end of the Russo-Japan War. VF **Est 65.00+**

2865. ☒ 148, Tied by special illustrated Enthronement of Emperor Yoshihito 1915 cancels on 2 diff matching colour illustrated postcards depicting Samurai & palace. F-VF **Est 40.00+**

2866. ☒ 159-60, Tied by special illustrated 1920 Census Taking cancels on 7 diff colour illustrated postcards. These depict Emperor Taisho, rural P.O., students in class, etc. F-VF (7) **Est 120.00+**

2867. ☒ 161, 162 (2), Tied by special illustrated Dedication of Meiji Shrine cancels on front of 3 diff postcards depicting scenes of the shrine & area. VF, unaddr. **Est 45.00+**

2868. ★ 163-6, Postal Service set, F-VF **329.75**

2869. ☒ 163, Tied by special illustrated 50th Anniv of Japanese stamps on 1921 matching colour illustrated postcard depicting stamps & covers. VF **Est 45.00+**

2870. ☒ 167, Tied by special illustrated Return of Crown Prince Hirohito from Europe 1921 cancel on matching colour photo postcard. Depicts the Prince with Prime Minister Lloyd George & other dignitaries. F-VF **Est 50.00+**

2871. ☒ 190, Tied by 1925 special 25th Wedding Anniv of Emperor Yoshihito & Empress Sadako. Card depicts photo portraits of the Royal Couple & colour illustrated embossed emblems. VF. Gorgeous! **Est 65.00+**

2872. ☒ 167 (2), 168 (3), etc, Tied on 5 diff Return of Crown Prince Hirohito from Europe Patriotic postcards. Have b/w & colour illustrations of the Prince, in France & Gr. Britain, route map, etc. VG-F+ (5) **Est 100.00+**

2873. ☒ 194, 240-1, etc, Tied by Hikawa-Marui 1937 Sea Post ship cancels on HAND DRAWN KARL LEWIS illustrated cover addr to USA. F, couple minor fits. **Est 350.00+**

2874. ☒ 194, 240-1, Tied by Chichibu-Marui 1937 Sea Post ship cancels on HAND DRAWN KARL LEWIS illustrated cover addr to USA. F **Est 350.00+**

2875. ☒ 202, Tied by special illustrated Enthronement of Emperor Hirohito 1928 cancel on back of embossed b/w illustrated postcard depicting the Emperor on horseback. F-VF **Est 40.00+**

2876. ☒ 218-9, Each tied on a diff colour illustrated Visit of Emperor Kang Teh of MANCHUKUO commemorative postcard by matching Apr 1935 cancels. Depict sun, flag of Manchukuo & phoenix. VF, unaddr (2) **Est 75.00+**

2877. ★ 469-77, F-VF **79.00**

2878. ★ 479, VF **150.00**

2879. ★ 741/775, B13/B20, Coll of 25 diff issues with MIHON (SPECIMEN) overprints. VF, NH **Est 50.00+**

2880. ★ 752, 754, Blocks of 6, VF, NH **216.00**

2881. ☒ B3, Tied by circa 1937 special Patriotic cancel on illustrated brown 2s & 3s semi-postal Postal Stationery card depicting bird in flight & Mt. Fuji. F-VF. Very attractive! **Est 45.00+**

2883. ★ C34-43, F-VF, NH **129.50**

2884. ☒ Germany #45, Tied by Berlin 12 June 1900 CDS on photo illustrated commem postcard for the visit of Crown Prince Hirohito to Europe. Card depicts Prince / General Kotohito in uniform (he accompanied Hirohito). Message is written in Japanese & is addr to a Japanese National at Berlin. F-VF **Est 75.00+**

2885. ☒ Unused circa 1905 colour illustrated Patriotic postcard commemorating friendship between USA & Japan. Depicts portraits of President T. Roosevelt & Emperor Meiji. Has related h/s. VF **Est 65.00+**

2886. ☒ Unused colour illustrated circa 1905 Russo-Japanese War Patriotic postcard depicting surrender of Port Arthur by Russian General Stessel to Japanese General Nogi. VF **Est 50.00+**

2887. ☒ Three unused colour illustrated circa 1906 Tuck Patriotic postcards depicting Japanese naval Warships incl battleships "Shikishima", "A sahi", etc. These took part in the battle of the Sea of Japan. VF (3) **Est 75.00+**

2888. ☒ Unused colour illustrated Tuck's postcard depicting the Japanese Fleet in 1906. VF **Est 50.00+**

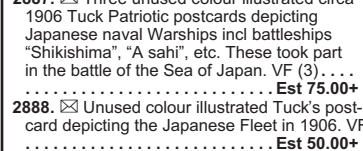

2889. ☒ Coll of 18 diff colour illustrated unused postcards circa 1907. All depict b/w photo of the ship "S.S. CHIKUGO MARU", each with an attractive multi-colour illustration. Many great looking postcards. F-VF (18) **Est 225.00+**

2890. ☒ Unused multi-coloured postcard circa 1908 depicting Japanese FIELD MARSHAL YAMAGATA. He was a senior ranking military commander & twice elected Prime Minister of Japan. For a period of time he was the most powerful figure in Japan save for the Emperor himself. F, minor soiling. **Est 60.00+**

2891. ☒ Unused multi-coloured patriotic postcard issued for the 1908 arrival of the American Great White Fleet, a group of USA naval battleships that journeyed around the world by order of President Roosevelt. The postcard depicts many of these ships. F **Est 75.00+**

2892. ☒ Interesting lot of 5 diff b/w photo post-cards with gold borders circa 1910's. Diff views of procession, each card with special illustrated cancel. F-VF (5) **Est 50.00+**

2893. ☒ Coll of 7 diff illustrated postcards circa 1912, all with photo of cargo ship "S.S. Omi Maru" with lovely multi-colour background illustrations. VF, unused (7) **Est 85.00+**

2894. ☒ Scarce lot of 5 diff coloured patriotic postcards all depicting JAPANESE WARSHIPS incl Kashima, Katori, Kasagi, etc. All with fancy designs incl emblems, anchors, etc. Most circa 1905 Russo-Japanese War era. F-VF (5) **Est 125.00+**

2895. ☒ Two stampless multi-colour embossed 1915 Imperial Coronation postcards with special illustrated cancels. Lovely designs. F **Est 40.00+**

2896. ☒ Stampless colour postcard with Kanjoshi, Manchuria 30 May 1907 CDS to Osaka depicting apple. Interesting Japanese Occupied China item. F-VF **Est 40.00+**

2897. ☒ Circa 1920's colour illustrated Patriotic postcard depicting Japanese flag, map & a naval warship. VF **Est 45.00+**

2898. ☒ Unused b/w postcard circa 1929 depicting the GRAF ZEPPELIN in a hangar before leaving on its flight to Japan. F **Est 75.00+**

JORDAN:

2899. ☒ 286A, C5, Tied by Amman 4 Aug 1953 bilingual CDS on Reg'd Airmail cover to England. Has "Holy Land Philatelic Agency / Prop. Salim A. Abu Ghoush" bilingual corner card. F-VF. Attractive **Est 60.00+**

2900. SS★ (496a), Two diff 1965 100F blue souvenir sheets depicting 6 Russian Cosmonauts. One with black overprint. VF, NH **Est 45.00+**

2901. ★ 574-E, The tragedy & the flight of the refugees strips of 5. VF, NH (6) **66.00**

KARELIA:

2902. ★ N1-15, F-VF, NH **67.00**

KENYA, UGANDA, AND TANZANIA:

2903. ○ 10, KGV Five Rupee, F, one slightly rounded corner. **350.00**



2904. ★ 41, Scarce KGV £5 High Value. Pristine fresh colour, VF, LH. A RARELY OFFERED STAMP **4,500.00**

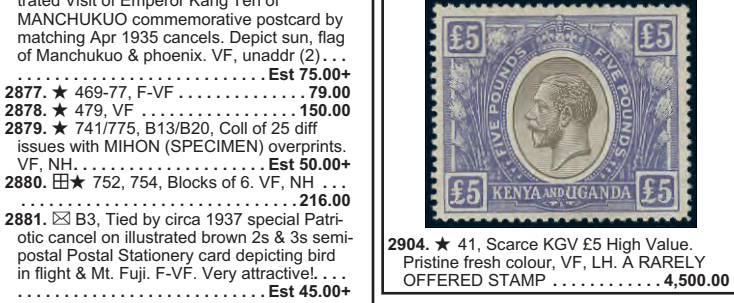

2882. SS★ C8, Scarce Airmail souvenir sheet, fresh colours, VF, DG **1,300.00**

LOT 2930



KENYA, UGANDA, TANZANIA Continued



2905. ★ 44, Silver Jubilee 65¢ with DOT TO LEFT OF CHAPEL. Fresh, VF, OG (SG #126g, Cat £500)..... Est 300.00+



2906. ★ 46-59, Cpl KGV set up to £1, fresh rich colours. F-VF..... 551.00

2907. ★ 66-85, F-VF..... 217.85
2908. ★ 103-17, QE set to £1. F-VF... 127.25
2909. ★ 120-35, QE set to 20sh. F-VF, NH... 72.55+

2910. ★ 168/173, Cpl 1958 mint Booklet. VF, NH (SG #SB8a, Cat £50)..... Est 35.00+

2911. ★ J10-11, Sheet margin Imperf pairs, printed in black on gummed stamp paper. Possibly essays, proofs, or forgeries. Would make interesting reference items to a KUT coll. VF, NH..... Est 150.00

KIRIBATI:
2912. ★ 768-77, 779-809, VF, NH..... 66.20
2913. ★ 884-901, 919-38, VF, NH..... 89.70

KOREA (NORTH):
2914. ○★ 4/319, Diverse coll of earlier perf & imperf issues, from 1946-61. Most are reprints & are cat as such. F-VF (25)..... 212.00

KOREA (SOUTH):
2915. ★ 78-9, F-VF..... 85.00
2916. ★ 80-4, F-VF..... 156.00



2917. ★ 132-73, Also 154a-5a, Cpl Flag set of countries participating in the Korean War. F-VF (44 diff stamps)..... 400.00

2918. SS★ 173, Korean War souvenir sheet with USA flags. VF, NH..... Est 40.00+



2919. ★ 227-8, F-VF, NH..... 170.00



2920. SS★ 243-4, Scarce 1957 ITU souvenir sheet. Fresh, VF, NH. Scott unlisted. ONLY 1,000 WERE DISTRIBUTED... Est 500.00+

2921. SS★ 293a (8), 294a (10), VF, NG..... 349.00

2922. ★ 434-43, VF..... 73.05

2923. SS★ 718a-20a, Perforated, VF, light mounting marks..... 186.00

2924. SS★ 1049a, Mint wholesale lot of 30. VF, NH..... 127.50

2925. ★ C23-6, F-VF..... 110.00

KUWAIT:
2926. ○ 82-3, Silver Wedding, VF. Est 50.00+



2927. ★ 100, KGV 5 Rupee surcharge with EXTRA BAR AT TOP (the extra bar is overlapping the top bar & appears as one thick bar). Deep colour, VF, LH (SG #91a, Cat £1,100)..... Est 800.00+

2928. ★ 102-19, VF..... 62.75

LABUAN:
2929. ★ 58, 60-2, Four diff surcharges each with "SPECIMEN" overprint. F-VF, some minor gum toning..... Est 75.00+

LAGOS:
2930. ☒ Stampless ship cover with Lagos/B/5 Aug 1869 CDS to a French Co. in London (written in French) 1 Sept b/s. Has blue 1d rate crossed out & "6" m/s rate applied. VF. Scarce. See photo above Est 350.00+

2931. ☒ 13 (2), Tied by Lagos 8 Sept 1903 CDS's on b/w photo postcard depicting "Susu Girl Perching Ground Nuts, Freetown". F-VF..... Est 45.00+

2932. ☒ 13 (2 shades), 34, 39 (3 various settings), 39a (double surcharge). Tied by grid cancels on Reg'd cover with Lagos 30 Mar 1898 b/s. Addr to Baden Baden, Germany via Liverpool & London; Redirected to Buhlerthal (4 May b/s). F. Eye-catching cover! See photo above..... Est 300.00+



2933. ☒ 15, Tied by grid oval cancel on small ship cover with Lagos/A / 18 Mar ('8 inverted) 1882 CDS to Florence, Italy. Has Liverpool / Paquebot & London transits & Florence 23 Apr b/s. From Portugese Consulate in Lagos with illustrated h/s on reverse. F, roughly opened. Scarce..... Est 200.00+

2934. ☒ 15, Tied by grid oval cancel on cover with Lagos / B / 3 Mar 1900 b/s to Nottingham 26 Mar b/s via Plymouth / Ships Letter transit. VF..... Est 50.00+

2935. ☒ 18-9, Tied by grid oval cancels on Trans-Atlantic Reg'd cover with Lagos 2 May 1898 b/s to Hempstead L.I., NY via Liverpool. F, one stamp folded over edge... Est 75.00+

2936. ☒ 19, Tied by grid cancel on cover with Lagos 21 Jan 1895 b/s to London with Liverpool / Packet transit. F, slight soiling... Est 50.00+

2937. ☒ 19, Tied by grid cancel on Trans-Atlantic cover to Toronto, Canada then REDIRECTED to Cleveland. Has 2 diff Toronto & Liverpool / Paquebot transits. Departed Lagos 28 Nov 1895 with b/s. VG-F, roughly opened. Interesting..... Est 50.00+

2938. ☒ 19, Tied by grid oval cancel on cover with Lagos 7 Oct 1897 b/s to Munich, Germany (4 Nov b/s) via Liverpool / Br. Packet. F, small edge tear, stamp scuffed... Est 40.00+

2939. ☒ 23 (Pair), Tied by grid cancels on business reply envelope to Florence, Italy with Lagos 24 Feb 1887 CDS & Liverpool transit. F, seal cut away & fit caused by heavy use of pen. Scarce..... Est 100.00+

2940. ☒ 24-5, 27, 29, Tied by Lagos 17 June 1897 CDS's on Reg'd cover via Liverpool & London to Baden Baden, Germany. Then REDIRECTED to Heiden (14 July b/s). F. Attractive franking..... Est 125.00+

2941. ☒ 31, Tied by grid cancel on red Reg'd business reply envelope Trans-Atlantic to Boston with Lagos / W. Africa 3 Sept 1896 b/s. Has bold 2-ring oval Boston Reg'd 11 Oct receiver. F, some bends..... Est 75.00+

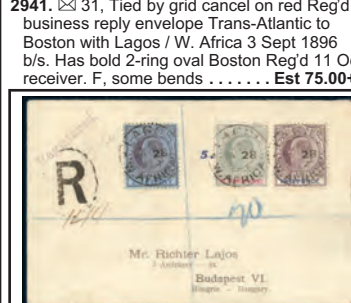

2942. ☒ 42-3, 47, Tied by Lagos 28 Jan 1904 CDS's on small Reg'd cover to BUDAPEST Hungary (22 Feb b/s). VF. Attractive franking & a very scarce destination Est 250.00+

2943. ☒ 50-9, Cpl KE set up to 10 Shilling neatly tied by Lagos, Southern Nigeria 17 Jan, 1907 (year inverted), on large size Reg'd cover addr to HAMBURG GERMANY (rec b/s 9 Feb 1907). Has red London transit b/s. VF. A RARE EDWARDIAN COVER (SG #54/63, Cat £2,900). See photo above..... Est 1,250.00+

2944. ☒ 51a, Tied by Paquebot 15 Oct 1906 cancel on ship cover to Bangor, Wales (16 Oct b/s). Has blue illustrated crest of Southern Nigeria on back flap. F, some cover creasing..... Est 50.00+

2945. ☒ 54, Tied on Reg'd cover to Manchester with Plymouth 8 Mar 1906 Reg'd oval b/s. F-VF..... Est 40.00+

2946. ☒ Top portion of QV 1 1/2d Postal Stationery reply card with 23 Sept 1889 CDS, addr locally, VF, light toning..... Est 50.00+

2947. ☒ QV 1d surcharge on 1 1/2d Postal Stationery card with neat Lagos 16 Sept 1893 CDS to Accra, Gold Coast. VF, mounting abrasions on reverse..... Est 60.00+

LAOS:
2948. ★ 269-691, VF, NH (10 diff)..... 50.00
2949. SS★ C45a, Imperf SS in a special souvenir Booklet. VF, NH..... 75.00

LATVIA:
2950. ★ 113-16, 118-31, F-VF, NH... 243.00
2951. ☒ B21-3 (Piars), Tied by Riga 31 May 1928 CDS's on each flight cover to Luzern, Switzerland. Has "Deruluft-Riga" cachet on back. F-VF, light creasing..... Est 50.00+

2952. ★ B66-71, Perf & Imperf sets. F-VF... 144.00
2953. ★ B72-81, F-VF..... 50.75
2954. ★ B82-91, Perf & Imperf sets. F-VF, NH... 134.00
2955. ☒ B96, With Riga 12 May 1938 CDS's on Reg'd FDC to Vienna. F..... Est 50.00+

2956. ★ 1N14-9, F-VF, NH..... 77.50
2957. ☒ 1N22, Kurland block. The LL stamp has dot in bar variety. VF, NH..... 64.00+

2958. ★ 2N36, Sheet margin single, VF, NH, slight natural gum bends..... 80.00
2959. ○ Local 30Kap General Duty Revenue 1919 issue with red "PASTMARKA" overprint & bottom cut off used postally at Eleja & tied on piece with Eleja 22 Oct 1919 cancel. F..... Est 40.00+

LEBANON:
2960. ○ 171-2, C94-6, F-VF..... 145.00
2961. SS★ C106a, Two diff imperf souvenir sheets. One has sepia inscriptions, the other one with blue inscriptions (this one is on card, a few bends). VF, NH..... 140.00

2962. SS★ C149a, UPU souvenir sheet of 5 diff on thin card. VF (See footnote in Scott)..... Est 250.00+

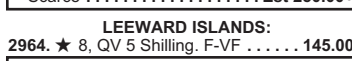

2963. ★ CB5-9, Cpl set of sheet margin IMPERFORATES, fresh colours. VF, OG. Scarce..... Est 250.00+

LEEWARD ISLANDS:
2964. ★ 8, QV 5 Shilling. F-VF..... 145.00



2965. ○ 9-16, Cpl used 1897 QV Jubilee overprinted set to 5Sh. F-VF. The 5 sh High Values has 1987 Pinchot Certificate... 1,543.00

2966. ★ 35, 37, 39, F-VF..... 155.00
2967. ★ 40, KE 5 Shilling. F..... 50.00
2968. ★ 46-57, Cpl KGV set to 5 Shilling. F-VF..... 161.65
2969. ★ 59, VF..... 90.00



2970. ★ 61-6, 68-83, Cpl KGV set to £1. F-VF..... 545.50



2971. ★ 83, KGV One Pound with perforated "SPECIMEN". Fresh, VF, NH... Est 225.00+

2972. ☒ 100-2, Cpl KGV Coronation set of blocks (on the front side) plus a set of singles (on reverse side), neatly cancelled by St. Kitts 12 May 1937 CDS's on FDC to South Africa (scarce destination). F..... Est 45.00+

2973. ★ 103-15, Cpl KGV set to £1. F-VF... 149.45

2974. ☒ 118-19, Cpl SILVER WEDDING set neatly tied by Old Road, St Kitts 3 Jan, 1949 CDS's on lovely colour cach cover to New York. VF..... Est 40.00+

2975. ★ 133-47, F-VF..... 67.75

LESOTHO:
2976. ★ 11, Cpl #3B-1 Plate Sheet of 60. VF, NH, folded..... 360.00
2977. ☒ J1a, "LESOTHO" variety in LR Plate Block #1 of 15. F-VF, NH..... Est 50.00+

2978. ★ 16, 19-20, Scarce group of 3 diff DIE PROOFS from Defaced Die in black, on thin paper (51mm x 76mm). #16 has D. FELDWICK printer's imprint. Scarce & rarely offered..... 500.00



2979. ★ 37a, INVERTED CENTRE of 8¢ Pres. Johnson. VF. Has 1986 Philatelic Foundation Certificate. Scarce & rarely offered..... 500.00

2980. ★ 109, Imperf PROOF on card in blue & rose red. XF..... Est 40.00+

2981. ★ 853-7, Complete set of 50 diff BOY SCOUTS singles. VF, NH..... 45.00

2982. ★ 3188-90, Mammals set. VF, NH..... 430.00

2983. ☒ C18, CF1, Tied by Monrovia 14 Feb 1942 Reg'd cach FFC LIBERIA TO USA. VF (C18 Cat \$105 US by itself)..... Est 125.00+

2984. ☒ C19, CF1, Tied by Monrovia 14 Feb 1942 CDS's on Reg'd cach FFC LIBERIA TO USA. VF (C19 Cat \$105 US by itself)..... Est 125.00+

2985. ☒ C22, Tied by Monrovia 14 Feb 1942 CDS on cach FFC LIBERIA TO USA. VF..... Est 60.00+

2986. ☒ C24, Tied by Monrovia 14 Feb 1942 CDS on cach FFC LIBERIA TO USA. VF..... Est 50.00+

2987. ☒ C25, Tied by Monrovia 14 Feb 1942 CDS on cach FFC LIBERIA TO USA. VF..... Est 50.00+

2988. ☒ C26, Tied by Monrovia 14 Feb 1942 CDS on cach FFC LIBERIA TO USA. VF..... Est 50.00+

2989. SS★ C67a, Two UPU imperf souvenir sheets. One normal, the other with U.P.U./JUBILEE/SPECIMEN overprint. VF, NH (2)..... Est 50.00+

2990. ★ C68, INVERTED CENTRE error. VF, NH..... 50.00

2991. ○★ C77, Used & mint singles. F-VF... 80.00

2992. ☒ C88, Vert block of 6 MISPERFED, DOUBLE PERFED & horizontally IMPERF BETWEEN. VF, NH. A triple error!..... Est 65.00+

2993. ★ F15, Pair IMPERF between. F..... Est 35.00+

LIBYA:

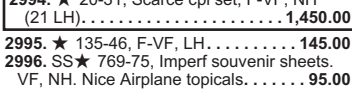

2994. ★ 20-31, Scarce cpl set, F-VF, NH (21 LH)..... 1,450.00

2995. ★ 135-46, F-VF, LH..... 145.00

2996. SS★ 769-75, Imperf souvenir sheets. VF, NH. Nice Airplane topicals..... 95.00



2997. ★ B38-47, C4-7, Cpl sets of 1932 IMPERFORATE PROOFS on chalky paper. Each a sheet margin single with large margins, fresh rich colours, XF, ungummed (Sassone Cat 3,920 Euro) .. Est 1,250.00+

2998. ☒ C25, Corner block, fresh, F-VF, NH..... 240.00

2999. ★ J25-9, Fresh, F-VF, NH..... 179.00

3000. ★ J25-9, VF, NH..... 179.00

3001. ★ J30-6, F-VF, NH..... 220.00

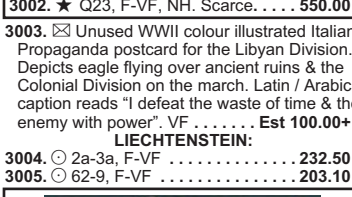

3002. ★ Q23, F-VF, NH. Scarce..... 550.00

3003. ☒ Unused WWII colour illustrated Italian Propaganda postcard for the Libyan Division. Depicts eagle flying over ancient ruins & the Colonial Division on the march. Latin / Arabic caption reads "I defeat the waste of time & the enemy with power". VF..... Est 100.00+

LIECHTENSTEIN:
3004. ○ 2a-3a, F-VF..... 232.50
3005. ○ 62-9, F-VF..... 203.10

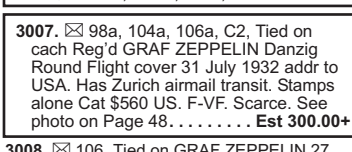

3006. ★ 74-80, Fresh, F-VF, NH..... 503.00

3007. ☒ 98a, 104a, 106a, C2, Tied on cach Reg'd GRAF ZEPPELIN Danzig Round Flight cover 31 July 1932 addr to USA. Has Zurich airmail transit. Stamps alone Cat \$560 US. F-VF. Scarce. See photo on Page 48..... Est 300.00+

3009. ☒ 107b, Tied on cach GRAF ZEPPELIN by (Frost #127-152) blue Liechtenstein cach on 28 June 1932 Switzerland Flight cover. Addr to USA. VF. A scarce cover & with better franking. See photo on Page 48..... Est 400.00+

3010. SS★ 115, Scarce 1934 VADUZ SOUVENIR SHEET. Fresh, XF, NH, one natural gum inclusion on reverse does not detract from this lovely item..... 2,250.00



3011. ○ 130, Neatly tied by 10 Jan 1948 CDS on piece. VF..... 250.00

3012. SS★ 238, VF, NH..... 110.00

3013. ○ 287-8, VF..... 75.00

3014. ★ B1-13, F-VF..... 242.50

3015. ★ C1-6, F-VF, LH..... 175.50

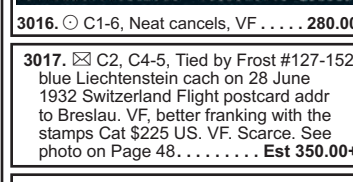

3016. ○ C1-6, Neat cancels, VF..... 280.00

3017. ☒ C2, C4-5, Tied by Frost #127-152 blue Liechtenstein cach on 28 June 1932 Switzerland Flight postcard addr to Breslau. VF, better franking with the stamps Cat \$225 US. VF. Scarce. See photo on Page 48..... Est 350.00+

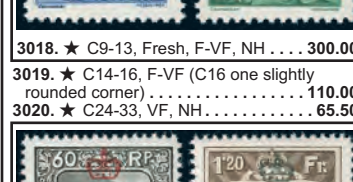

3018. ★ C9-13, Fresh, F-VF, NH..... 300.00

3019. ★ C14-16, F-VF (C16 one slightly rounded corner)..... 110.00

3020. ★ C24-33, VF, NH..... 65.50



3021. ★ O1-8, Cpl Official set. The O6 is the scarce perf 10.5. Fresh vibrant colours, F-VF, NH (O5, O8, tiny corner creases)..... 2,103.00

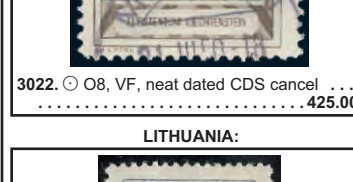

3022. ○ O8, VF, neat dated CDS cancel... 425.00

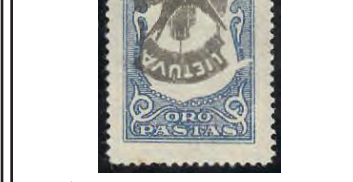

3023. ★ C39c, CENTRE INVERTED, well centered, VF, OG, one lightly toned perf. Seldom offered..... 250.00

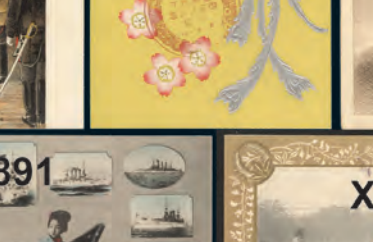



LOT 3007



LOT 3009



LOT 3017

LITHUANIA Continued



3024. 田★ C47-54, C47a-54a, Cpl Airmail sets of perf & imperf blocks. VF, NH. Rarely seen like this. 400.00+

3025. ○ Russia #s 738, 779 with "REPRIKLAUSOMA / LIETUVA / 1941-VI-23" overprints. VF (Mi #s 8-9, 120 Euro) Est 65.00+

LUXEMBOURG:



3026. ★ 2, Four excellent margins, attractive colour. VF, OG, small thin. Has guarantee b/s & 1994 APS Certificate 1,300.00



3027. ○ 5, Four margins, neat CDS cancel, VF. 550.00

3028. ★ 55, F-VF. 175.00



3029. ★ 131, Scarce 5Fr Coat of Arms, beautifully centered, gorgeous rich colour, pristine fresh, XF, NH, trivial natural uneven gumming. Has 2023 Hoffner Certificate 700.00+

3030. ★ 272-7, VF. 84.75

3031. ★ 278-9, Marginal se-tenant pair with "CENTILUX" imprint in selvage. XF, NH. Nice! Est 75.00+

3032. ○ 318-20, 329-31, F-VF. 62.35

3033. 田 C2-5, Also Germany C31 & C35, Tied on each GRAF ZEPPELIN 28 June 1932 Switzerland Flight cover by Luxembourg & Friedrichshafen 25-8 June cancels. Addr to Hamburg. Has Zurich transit. VF. BEAUTIFUL EYE-CATCHING COVER! See photo below Est 500.00+

3034. ○ C16-20, VF. 73.95

3035. 田 Unused Formula Postal Card 1870 (H & G #1). F, small corner creases Est 50.00+

MACAO:



3036. 田 162, Affixed on reverse side of a postcard from Macao 31 Aug 1911 to Hong Kong. F Est 500.00+



3037. 田 163, Scarce 2 avos used on reverse of a cover from Macao 16 Aug 1911 to Hong Kong (rec b/s). VF. Scarce Est 500.00+

3038. ★ RA8, RA10, F-VF. 82.50

MACEDONIA:

3039. SS★ 352, Mini-sheet with 2 se-tenant blocks. A nice Europa / Stamp On Stamp topical. VF, NH. 100.00

3040. SS★ 352-3, VF, NH. 100.00

MALAWI:

3041. ★ 233-45, Bird set, VF. 70.65

3042. ★ 319-22, 322a, WWF set & souvenir sheet. VF 156.50

MALAYA STATES:

3043. 田 Cpl set of the 2¢ Pineapple issue from 10 diff States all tied by Tampoi 25 July 1957 CDS's on #10 cach FDC to Johore Bahru. F-VF. Est 50.00+

3044. 田 Cpl set of the 1¢ black copra issue from 10 diff States all tied by Tampoi 21 Aug 1957 CDS's on #10 cach FDC to Johore Bahru. F-VF. Est 50.00+

MALAYA (JOHORE):

3045. ★ 158-68, F-VF. 60.95

3046. 田 158-9, 161, 168, Values to \$5 tied by Pontian 7 Oct 1960 CDS on beautiful cach FDC with portrait of Sultan Ismail. F-VF Est 50.00+

MALAYA (KEDAH):

3047. ★ 46-54, Cpl Sultan set to \$5 all perforated) "SPECIMEN". F-VF. Est 250.00+

3048. ★ 64-74, Cpl set to \$5. F-VF, LH. 58.60

MALAYA (PENANG):

3049. ★ 3-22, F-VF (21-2 small back stains) 142.60

MALAYA (PERAK):

3050. ○ 96-7, F-VF 117.50

MALAYA (TRENGGANU):

3051. ★ B1, Two diff overprint varieties: broken "R" in "CROSS" & damaged "S" in "CROSS". F, one NH (2). Est 40.00+

MALDIVES ISLANDS:

3052. ★ 11-19, F-VF 77.30

3053. ★ 20-8, VF. 59.00

3054. ○ 20-8, F-VF 65.25

3055. SS★ 1757-72, Cpl set of 16 diff Mysteries of the Universe SS's. VF, NH 105.00

MALTA:

3056. ★ 3b, Brown orange. VG, NG . . 450.00

3057. ○ 7, VG-F. 57.50

3058. ★ 8-13, QV set to 1sh. F-VF. . . . 161.50

3059. ★ 13, QV One Shilling with "SPECIMEN" overprint. F, NG (The set of 6 #8-13, Cat \$4,250) Est 275.00+

3060. ★ 14, QV 5sh, Fresh, F-VF Est 125.00+

3061. ★ 16, F. 50.00

3062. ★ 98-113, F-VF 193.25

3063. ○ 112-3, High Values, F-VF. 230.00

3064. ★ 116-25, 127-9, F-VF 84.65

3065. ★ 167-81, 184-7, F-VF 150.45

3066. 田★ 184, LL corner block of the 1/2d Silver Jubilee. The UL stamp has the EXTRA FLAGSTAFF variety. VF, NH Est 45.00+

3067. 田 191/198, Seven stamp multiple franking tied by 19 Feb 1938 CDS's on Reg'd cover from Valletta to England where it was redirected. Has large size Danish label on reverse. F Est 45.00+

3068. ○ 204, KGV 5 Shilling with "Semaphore Flaw" variety. VF, neat CDS cancel. Scarce (SG #230a, Cat £170) Est 175.00+

3069. ○ 223-4, SILVER WEDDING set with each stamp tied on piece by neat Birkirkana 4 Jan 1949 F.D. cancel. VF. Est 50.00+

3070. ★ 246-62, QE set to £1. F-VF, a few low values H, otherwise NH 127.25

MARIANA ISLANDS:

3071. ★ 11-6, F-VF 188.00



3072. ★ 15a, Scarce 48 degree overprint on 25pf orange. VF. Has been signed by both Bathe & Richter & has 2013 Michael Jaschke-Lantelme Certificate 2,400.00

MARSHALL ISLANDS:



3073. ○ 13-25, Cpl Kaiser Yacht set to 5 Mark with lovely CDS cancels primarily from Jaluit. Some are on piece. F-VF (the 5 Mark has guarantee b/s) 927.75

MARTINIQUE:

3074. 田 43, Tied by St. Marie 30 June 1902 CDS on cover to Holland. VG-F, some edge wear. Est 50.00+

MAURITANIA:

3075. ★ C16, Single & block. VF, NH . . . 82.50

MAURITIUS:

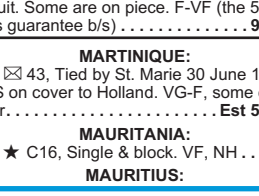

3076. ○ 14B, Two Pence Blue LAPIROT bluish paper issue, early impression, four margins (close at UL), strong impression, neat grid cancel. F-VF, corner crease. Has 2001 Sismondo Certificate. Scarce 3,000.00

3077. ○ 14Bc, Scarce 2d blue Lapirot, fresh colour, neat mute barred cancel. VG+, small flts. Has 1976 APS Certificate. A scarce classic stamp. Cat \$1,300 Est 325.00+



3078. ○ 15, Rare Two Pence Blue Sherwin "Filet Head", rich colour, lightly cancelled, F, tiny tear does not detract. A NICE LOOKING EXAMPLE OF THIS SCARCE CLASSIC STAMP. Has 2011 Sismondo Certificate. Cat \$11,000 Est 2,500.00+



3079. ★ 18, Bright fresh colour, full margins, F-VF 800.00

3080. ○ 111, F. 80.00

3081. 田 204-7, Cpl KGV SILVER JUBILEE set neatly tied by Rose Hill Mauritius 31 Dec, 1935 CDS's on local cover. F, slight edge crease in cover not affecting stamps. Est 80.00+

3082. ★ 235-49, KGV set to 10R. F-VF, LH 80.50

3083. ★ 251-65, F-VF 65.15

3084. ★ 251-65, 276-90, Two diff cpl QE sets to 10 Rupee. F-VF, NH 127.30+

3085. ★ 251-65, 444-63, F-VF, NH. 89.60

3086. ★ 276-90, Bird set, F-VF, NH 62.15

3087. ★ 276-90, 444-63, Two diff cpl sets, VF, NH 86.60

3088. ★ Cpl mint 5 Rupee Booklet from 1964 containing 5 panes. F-VF, NH (SG #SB2, Cat £40) Est 30.00+

MEMEL:



3089. ○ N106-14, Scarce complete set. F-VF. Seldom offered 1,317.00

3090. 田 Unused b/w photo postcard from WWI showing BRITISH MILITARY TROOPS disembarking on the Tigris River at Basra 1915. F Est 60.00+

3091. 田 Stampless cover Dec 12 1860 from MONCLOVA, Saltillo District addr to the Governor at Monterrey. F Est 75.00+

Toll Free Bid Line:
1-877-957-3364

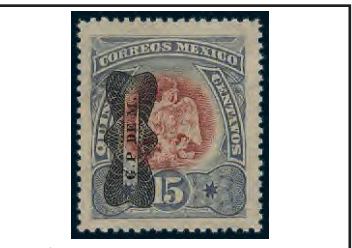

3092. ★ 516, Scarce 15¢ TRIAL COLOUR PROOF with Corbata overprint in BLACK (instead of blue). Fresh, VF, ungummed. Has 2023 Mepsi Certificate (Follansbee Cat \$500 US) Est 250.00+

3093. ★ 792-5, C143-7, C158-62, F-VF 85.95

3094. ★ 1964, Two stamps with errors: One with MAJOR COLOUR SHIFT & MISPERF, the other with MISSING BLACK COLOUR & MAJOR MISPERF. VF, NH Est 40.00+

3095. ★ 2131, MISSING magenta colour plus has MAJOR SHIFT in yellow colour. VF, NH Est 35.00+

3096. ★ 2131, MAJOR MISPERF / COLOUR SHIFTS. VF, NH Est 35.00+

3097. ★ 2131, Black, vermilion, green, yellow colours MISSING. F-VF, NH. Est 35.00+

3098. SS★ C234a, VF, NH. 70.00

3099. 田★ O176, Bottom margin block with imprint "C.H.I." All with "OFFICIAL" INVERTED. VF, NH. Est 100.00+

3100. 田★ O176, Bottom margin Plate #12459 block of 6. All stamps with "OFFICIAL" INVERTED. F-VF, NH. Est 125.00+

3101. ○ Four 10¢ & 20¢ postal stationery Cut squares, each with 15¢ or 25¢ green WELLS, FARGO Co. illustrated IMPRINTS & circa 1894 oval cancels. F, some creases. Interesting Est 35.00+

3102. ★ ROCKET MAIL STAMP overprinted on #C220En commemorating 25th Anniversary of FIRST INTERNATIONAL ROCKET MAIL from July 1961. VF, NH Est 50.00+

MODENA:

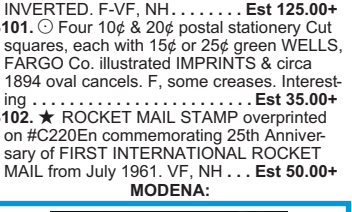

3103. ○ 5a, Selected used single with nice colour & neat cancel. F-VF. Has been pencil signed by experts H. Bloch & Sismondo, & with a 2006 Sismondo Certificate (Sassone #5, Cat 3,750 Euro) 2,250.00

MONACO:

3104. ★ 4, VG-F, NH. 125.00

3105. ★ 60-74, 76, Coll of 15 diff sheet margin IMPERFORATE BLOCKS of the Arms / Prince Louis issues. This is the cpl set of imperfs as issued. VF, primarily NH (3¢ NG) Est 200.00+



3106. ★ 110-30, Scarce cpl set, fresh colours, VF, LH. 573.00



LOT 3033

Herrn Karl Hennig,
Hamburg - Wandbek,
Osterkamp 1.

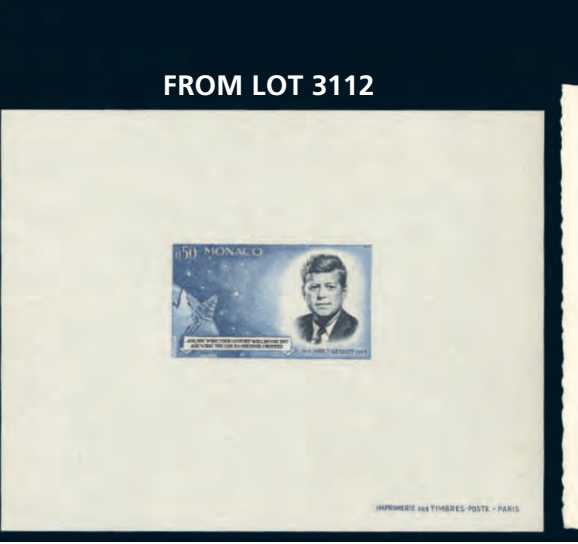

FROM LOT 3112



LOT 3175

2962 الجمهورية اللبنانية
 الجمهورية اللبنانية
 تأسيسها والاحتفال بالبريد اللبناني

REPUBLIQUE LIBANAISE
 75^e Anniversaire de F.U.P.U.

2972

2992

2974

F. J. Parker
 140 Nassau Street
 New York 7
 N.Y.

2983

VIA AIR MAIL
 Mr. W. Jacques Korpel,
 Paramount Building,
 Times Square,
 New York, U. S. A.

3008

Postkarte
 Herz
 Alexander Berezowski
 Friedrichshafen/Bodensee

3010

LEICHTENSTEINISCHE WAGU
 LANDESAUSSTELLUNG
 1934

2985

VIA AIR MAIL
 Mr. Jacques Korpel,
 Paramount Building,
 Times Square,
 New York City.

3012

FUERSTENTUM LIECHTENSTEIN
 5. BRIEFMARKEN - AUSSTELLUNG
 1949

2986

VIA AIR MAIL
 Mr. Jacques Korpel,
 Paramount Building,
 Times Square,
 New York, New York,
 United States of America.

2987

VIA AIR MAIL
 Mr. Jacques Korpel,
 Paramount Building,
 Times Square,
 New York, New York,

2988

VIA AIR MAIL
 Mr. Jacques Korpel,
 Paramount Building,
 Times Square,
 New York City.

3003

VASTATAIN TEMPS HOSTESOVE VIRITE DEVKCO
 شتماعان اظه الهماء والبرون والعدو

Großherzogtum Luxemburg
 Correspondenz-Karte.
3035

FEDERATION OF Pictorial Stamps MALAYA
3043

To: Yong Ear Stone
 15, Temple Street, Singapore

3046

PICTORIAL POSTAGE STAMPS
 SAMPUL HARI PERTAMA

3031

Luxembourg
 CENTILUX

3090

WAGON KIM KUK
 No. 10, JALAN SIKAP
 SINGAPORE

FEDERATION OF Pictorial Stamps MALAYA
3044

3067

Miss Alice Clare Jopet
 14, Highgate Place
 Hampstead, London, N. 4
 England

3074

X3119

3081

ROSE HILL.

3091

MONCLOVA
 BIELLAIRE

3111

3140

PER AIR MAIL
 PAR AVION

3204

REPORTED MISSING

3182

LUCHTPOST
 PAR AVION
 SPECIALE VOUCHER
 LUCHTPOST
 ANTWERPEN

3178

KLM KERSTPOSTVLUCHT
 NEDERLAND - WEST INDIE
 PER LUCHTPOST
 BY AIRMAIL

3132

God Save
 Our Gracious King!

3210

PER AIR MAIL
 PAR AVION

3223

REPORTED MISSING

X3185

1852-1952
 TENTONSTELLING
 UTRECHT
 28 JUNI - 6 JULI

3225

ON ACTIVE SERVICE

3226

FOR RETURN TO SENDER

3226

FOR RETURN TO SENDER

X3233

40 Squadron
 Royal New Zealand
 Air Force

X3247

ENGLAND'S
 ROLL OF FAME!

3249

Miss Ellen Recton
 40 Bond Street
 Palmerston North,
 New Zealand

3251

Monsieur E. Schmid
 Hauptpoststr. 255
 ZÜRICH
 Suisse

3255

ELDER, DEMPSTER & CO.
 AFRICAN STEAM SHIP CO

3256

POST CARD
 BRITISH PROTECTORATE
 OIL RIVERS

3260

Hubert van Fleet
 116 Curlew Road
 Manchester,
 England

3262

Mrs Ellen D. Tomsett
 The Bank of British West Africa Ltd
 12, Wellington Street, Messines
 Belgium

3258

Miss WATTS
 NETTLECOMBE

3267

WHOLESALE STORES,
 GEORGE STREET,
 BIRMINGHAM, 3,
 ENGLAND.

3271

SPECIMEN

LATE FEE PAID.
3261
 Mrs. Max H Forster
 5 Edgar Street
 Summit
 New Jersey

3264

BY AIR MAIL
 R.H. Road Esq.,
 Salvage Buildings,
 Clarence Road,
 Cardiff,
 Great Britain,

3335

WHOLESALE STORES,
 GEORGE STREET,
 BIRMINGHAM, 3,
 ENGLAND.

3281

Mr. C. W. Eaton,
 116 Curlew Road,
 Liverpool, 3,
 Manchester,
 England.

3283



MONACO Continued



3107. ★ 115a, Sheet margin single of the scarce 45c Red shade. Intense & distinctive colour. VF, stamp is NH. Signed by Calves & has 2008 Sabban Certificate. A choice example of this seldom seen stamp (Yvert #123a, Cat 790 Euro). Est 400.00+



3108. ★ 155, The rare 1Fr ROSE with distinctive bold colour. Fresh, VF, NH. Signed by experts Calves & Roumet (Yvert #163a, Cat 475 Euro or \$690 Cdn) . . . Est 400.00+

3109. ★ 295-300, C36-9, VF, NH 70.50

3110. ★ 333, VF, NH. 75.00

3111. SS★ (596), Scott unlisted John F. Kennedy perforated souvenir sheet. VF, NH Est 90.00+

3112. SS★ (596), Two Scott unlisted John F. Kennedy special gummed souvenir sheets, one is perforated, the other imperforate. Each with certifying oval "Musée de la Poste / Palais de Monaco" handstamps on reverse. Fresh, VF, NH. Mi Cat 1,000 Euro (2 diff). See photo on Page 48 Est 350.00+



3113. ★ B8, Semi-postal High Value, fresh colour, VF, OG, neat hinge remnant. A DIFFICULT STAMP TO FIND 925.00



3114. ○ B8, Scarce 5Fr used High Value, neat CDS cancel, fresh colour, F. Signed by Roumet & has 2023 Roumet Certificate. A challenging stamp to find in nice used condition like this (Yvert 1,450 Euro) . . . 1,050.00

3115. ★ B95, Sunken Die Proof (6.2 x 5 inches). VF Est 50.00+

3116. ★ C45-8, C50b, C67, VF. 55.00

3117. ★ C55-8, VF, NH. 74.75

3118. ★ J39-56, VF, NH 66.20



3119. ☒ Coll of 3 diff unused b/w postcards depicting scenes of the Monaco Scientific Exploration aboard the ship "PRINCESS ALICE", by Prince Albert 1898-9. VF. Scarce (3) Est 150.00+

MONTENEGRO: 3120. SS★ 129E, Both Perf & Imperf. VF, NH 91.00

MONTserrat: 3121. ★ 3, F-VF, small fit. 300.00



3122. ★ 75-84, KGV Tercentenary set to 5 Shilling. F-VF 193.60

3123. ☒ 85-8, Cpl KGV SILVER JUBILEE set tied by 19 Nov, 1935 CDS's on cover to England. VF Est 65.00+

3124. ★ 92-103, F-VF 57.40

3125. ★ 114-26, KGV set to \$4.80. F-VF 71.15

3126. ☒ 594a-b, 595a-b, Scouting issues in unlisted IMPERFORATE BLOCKS. VF, NH Est 45.00+

3127. ★ O45-78, VF, NH. 71.40

NATAL: 3128. ★ 79, Seven diff varieties in "POSTAGE" overprint. VG-F+ (7 stamps) Est 50.00+

3129. ★ 81-6, 88-93, KE up to 4 Shilling (#92 is used with neat dated cancel). F-VF 224.85



3130. ★ 98, KE £5 High Value with "SPECIMEN" overprint. VF, OG (Normal stamp Cat \$5,500 US) Est 350.00+



3131. ★ 100, KE £20 High Value with "SPECIMEN" overprint. VF, OG (Normal stamp Cat \$28,000 US) Est 750.00+

3132. ☒ 102, Tied by Middelburg 25 June 1911 CDS on colour illustrated Patriotic postcard depicting KGV & flag. Addr to Bohemia with Königsberg transit (redirected). F Est 50.00+

NAURU:

3133. ○ 3a, VF. 60.00

3134. ○ 8-12, F-VF 103.00

3135. ★ 13, Seahorse, F. 80.00

3136. ○ 13, Seahorse, VF. 125.00

3137. ○ 14, Five Shilling Seahorse, VF 175.00

3138. ☒ 31-4, KGV Silver Jubilee set in blocks. F-VF, NH 64.00+

NEPAL:

3139. ★ 60-71, F-VF, LH. 86.80

3140. ☒ Used red & black Postal Stat card circa 1900, used locally. Interesting printing on native paper. F. Seldom seen Est 45.00+

NETHERLANDS:

3141. ○ 1, 1a, 1c, F-VF 110.00

3142. ○ 3, F-VF 130.00

3143. ○ 7-12, F-VF 336.50

3144. ○ 12, F. 160.00

3145. ○ 17-22, VG-VF 238.50

3146. ★ 18, VF, corner perf crease. 210.00

3147. ★ 23-5, F-VF 104.00

3148. ☒ 23, 25, Accum of covers from 1874-91. Has various numeral cancels, towns, handstamps, etc. Also one #41 cover 1899. F (21) Est 70.00+

3149. ○ 23-33, F-VF 235.05

3150. ★ 28, F, HH, couple nibbed perfs 425.00

3151. ★ 30, F. 525.00

3152. ★ 32, One Guilder. VF, tiny thin. Cat \$480. Est 65.00+

3153. ★ 33, Scarce William III 2g 50c. VG-F appearance, small fits. Cat \$900 Est 110.00+

3154. ○ 33, SON Helmond 24 June 1891 CDS. F-VF. Has Richter guarantee b/s 105.00

3155. ★ 40-2, 44-7, VG-VF 213.00

3156. ○ 47-53, Medium to High Values. F-VF 284.50

3157. ○ 50, SON AMSTERDAM 7 May '96 CDS. VF 77.50

3158. ○ 51a, Perf 11, VF, couple short perfs 200.00

3159. ○ 53a, SON Amsterdam 6 Feb 1898 CDS. VF, corner crease. 130.00

3160. ☒ 66a, TETE BECHE Block with neat Zandvoort 2 Aug 1924 CDS. F-VF. 145.00

3161. ★ 69, F. 100.00

3162. ★ 74, F-VF. 150.00

3163. ★ 78-82, High Values. F-VF 272.00

3164. ★ 80, F+, LH 110.00

3165. ★ 83, 83a, F-VF (83a small thin) 242.50

3166. ★ 84, F-VF. 100.00

3167. ★ 90-9, VF. 239.10

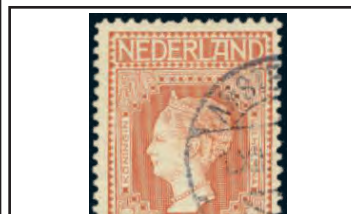

3168. ○ 90-101, Cpl Centenary of Dutch Independence set up to 10G. F-VF, neat cancels. Est 800.00+

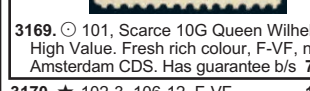

3169. ○ 101, Scarce 10G Queen Wilhelmina High Value. Fresh rich colour, F-VF, neat Amsterdam CDS. Has guarantee b/s 725.00

3170. ★ 102-3, 106-12, F-VF 158.25

3171. ○ 105, Surcharge 2.50G on 10G. F-VF 100.00



3172. ★ 124-34, Cpl set up to 5G, fresh colours, F-VF 425.30

3173. ★ 137-9, F-VF 105.00

3174. ★ 142-60, Fresh colours, F-VF, some HH 239.30

3175. ☒ 144, C4-5, Tied on cacheted GRAF ZEPPELIN 24 July 1931 Polar Flight illustrated postcard. From Friedrichshafen to the Icebreaker Malaguin. Addressed to H.E. Sieger in Lorch Württemberg (the publisher of the Zeppelin Catalogue). VF. See photo on Page 48. Est 400.00+

3176. ★ 148a, Syncopated perfs. VF . . . 110.00

3177. ★ 153a, Syncopated perfs. F-VF, NH 225.00

3178. ☒ 169/203, B74, C10; Also Netherlands Antilles #111 (Block), Tied front & back on each Christmas ROUND TRIP FFC 13-22 Dec 1934. F. Very attractive cover. Est 45.00+

3179. ★ 184, 186, 190, 193, Batter values. F-VF 160.50

3180. ★ 278-81, High Values, VF 200.00

3181. ★ 286-300, F-VF 60.00

3182. ☒ 307, B224-8, Tied by special PHILIPS 60 YEARS OF PROGRESS 15 May 1951 FD cancels on matching Reg'd colour illustrated souvenir postcards to Canada. Card is also Amsterdam to Schiphol FFC with matching airmail etiquette. Card depicts Eindhoven. F-VF. Est 60.00+



3183. ★ 319-22, Queen Juliana High Value set to 10G. Fresh, VF, NH 773.25

3184. ★ 325-7, F-VF 105.00

3185. ☒ 332-9, Two diff cpl sets neatly tied on separate each FDC's 28 June 1952. F-VF (2 FDC's) Est 85.00+

3186. ★ B4-5, B9-11, B25-32, B73-6, F-VF 124.05

3187. ★ B12a/B53a, Five diff cpl syncopated perf sets. F-VF 147.75

3188. ★ B25-36, F-VF 68.30

3189. ○ B25-40, F-VF 65.25

3190. ★ B37a-40a, B50a-3a, B58a-61a, B66a-9a, Syncopated perf sets. F-VF 136.85



3191. ★ C13-14, Seagulls set, pristine fresh. VF, NH 450.00

3192. ○ C13-4, Seagulls set. F-VF . . . 160.00

3193. ○ C14, Seagull, VF 80.00

3194. ★ J27, VF 125.00

3195. ○ Lot of 8 diff TELEGRAPH stamps from 1877. Has values from 1c to 60c incl scarce 12½c. F-VF (Barefoot £91). Est 65.00+

NETHERLANDS ANTILLES:

3196. ○ 2, F. 115.00

3197. ○ 12, F-VF 102.50

3198. ○ 30-42, F-VF 83.70



3199. ★ 75-81, Queen Wilhelmina set to 5G, F-VF 242.00



3200. ★ 208-29, Cpl Queen Juliana set to 10G. Fresh, F-VF 400.35

3201. ★ B10-9, F-VF, NH 122.50

3202. ★ B15-19, VF, LH 65.00

NETHERLANDS INDIES:

3203. ○ 1, VF. 100.00

3204. ☒ 10, Tied by Malang 17 Nov 1895 squared circle cancel on King William 12½c postal stationery envelope Reg'd to Rotterdam, 23 Dec b/s. Has blue m/s markings & Soerabaja & Weltevreden squared circle transits. F-VF. Very attractive cover. . Est 75.00+

3205. ★ 325-30, High Values. F-VF . . . 251.35

3206. ☒ King William 7½c postal stationery card with Bandar / Kalipah 5 Apr 1888 CDS cancel to Arnhem 7 May receiver. Has 3-line NED:INDIE / OVER / NAPELS h/s & NED.IND.SINGAPORE transits. F+, mounting traces. Est 50.00+

3207. ☒ King William 7½c postal stationery card with Tegal 16 Aug 1888 CDS to Rotterdam. Has boxed "NED: INDIE/VIA NAPELS" h/s & Weltevreden transit. VF . . . Est 50.00+

NEW CALEDONIA:

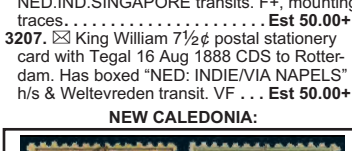

3208. ★ 66-80, Complete Jubilee set, VG-VF. Scarce. 438.25

3209. ★ C13A, Specialized coll of 8 Trial Colour DIE PROOFS each die sunk on card (mostly 4.8x3.5 inches). Each proof is in a diff colour. VF. VERY SCARCE. See photo above Est 450.00+

NEW GUINEA:

3210. ☒ 34 (2), 35, 50 (2), Neatly tied by Rabaul 31 Dec 1937 CDS's on Airmail cover to England. Has transit b/s's from Cairns & Brisbane Australia. Stamps alone Cat \$60 US Est 50.00+

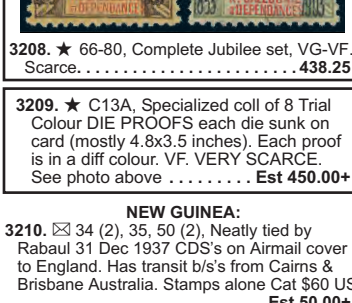

3211. ★ C46-59, Cpl Airmail set to £1. Fresh colours, nice centering, VF, LH 720.50



3212. ★ 62-92, F-VF, VLH. 52.40

NEW HEBRIDES (BR.):

3213. ★ 55-66, Cpl set all with perforated "SPECIMEN". Fresh, bright colours, F-VF, couple middle values have toned gum (the 10 Fr High Value is NH). Est 225.00+

3214. ★ 79-93, F-VF, NH 91.65



3215. ○ 30a, Scarce imperforate 8 Pence Yellow, three nice margins, neatly cancelled, F-VF, minor corner crease 1,575.00

3216. ○ 31, F. 125.00

3217. ○ 65f, Perf 12x11, Watermarked SIDEWAYS. F (SG £80) Est 45.00+

NEW SOUTH WALES:



3218. ○ 14d, F, light crease 130.00

3219. ○ 122-4, F-VF, light cancels. . . . 185.00

3220. ○ 130-9, F-VF 67.80

3221. ★ 163, Black perforated 13 PROOF. UNLISTED. VF, touch of TS on perfs Est 40.00+

3222. ★ 164, Typographed 3p IMPERF BLACK PROOF PAIR of the KGV 1919 stamp on watermarked paper of the issue. VF, NH Est 40.00+

3223. ☒ 213, Tied by Wellington 2 May 1941 CDS on WWII Censored Airmail cover to a Gunner / F Troop 26th Battery. Has hand-illustrated RETURN TO SENDER h/s's front & back & "REPORTED MISSING" h/s. F, slightly reduced Est 75.00+

3224. ★ 215a, Scarce Perf 13.5x14, fresh, F-VF. 225.00

3225. ☒ 227 (3), Along with Gr. Britain #243, All tied by Egypt FPO #42 WWII cancels on "Church Army On Active Service" cover to Wellington. Has censor h/s with Signature & interesting Air France bilingual Airmail sticker. F, minor fits Est 50.00+

3226. ☒ 228C, 278, Tied by Christchurch 19 May 1952 cancel on Airmail cover to Canterbury Prison, Kent, England. Redirected to "R.M.M.V. CAPETOWN, Capetown, South Africa". Has violet box UNCLAIMED/ON BOARD/CAPETOWN, two strikes of oval "Union Castle Mail Steamship, Capetown" & boxed "FOR RETURN TO SENDER" h/s's; plus "Returned DLO/Capetown 5 Sept." b/s. F, some flaws. Attractive Est 125.00+

3227. ★ 229-41, F-VF 58.05

3228. ★ 288-301, QE set to 10Sh. F-VF 179.35

3229. ★ 288-301, QE set to 10 Sh. F-VF, VLH 179.35

3230. ☒ 289 (2), 291, 292 (5), 295, 308 (2), 309, 319, Thirteen diff QE Plate Blocks. F-VF, NH Est 50.00+

3231. ★ 298B-301, F-VF, LH. 166.00

3232. ★ 333-52, F-VF 80.90

3233. ☒ 563-6, 577, Lot of 5 diff each Royal New Zealand Air Force covers from 1975 flown on diff routes, commemorating 25 years of service. Each cover has multiple handstamps. VF (5). Est 40.00+

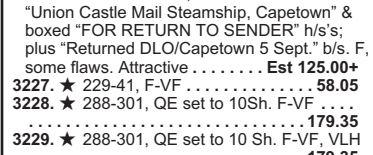

3234. ★ 648, IMPERFORATE horiz pair of the 10c Queen Elizabeth. Large margins, pristine fresh, XF, NH (Campbell Paterson Cat \$750) Est 350.00+

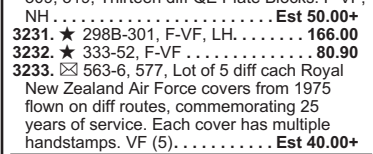

3235. ★ B3-4, Smiling Boy set. Fresh, VF, NH. 500.00



3236. ★ C1-5, F-VF 155.00

3237. ★ C1-8, F-VF 173.35

3238. ○ C1-3, C5, E1a, F-VF. 182.50

3239. ☒ C4, Fresh block, VF, NH, minor natural gum wrinkle 80.00



3240. ★ O1, Unused first Official with O.P.S.O. overprint. F, NG. Has been signed by Sismondo & Champion & has 2008 Sismondo Certificate. Unpriced as mint in Scott. Est 700.00+



3241. ★ O9, Unused Half Penny black with red O.P.S.O. overprint. Wonderfully fresh, F, OG. Has 2023 RPS Certificate noting this as an official reprint made for inclusion in presentation sets. This is the only way these overprints can be collected unused (as they were all used on foreign official mail from the Wellington P.O. & not available unused). A small quantity with the official h/s were included in official presentation sets for visiting VIP's. Also has 2008 Sismondo Certificate. A VERY RARE STAMP. Est 750.00+



3

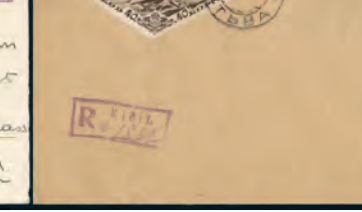
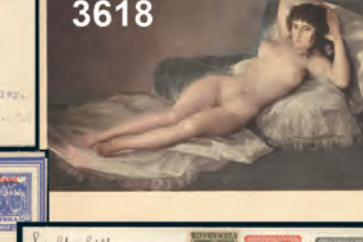
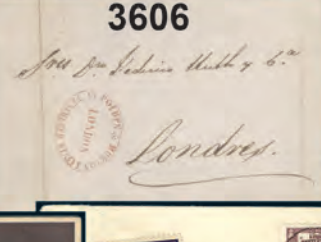
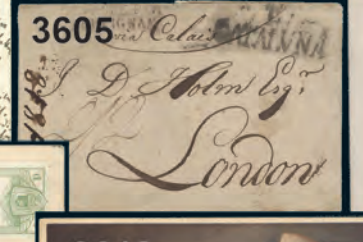
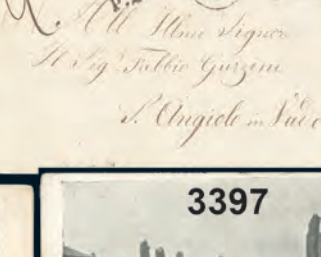
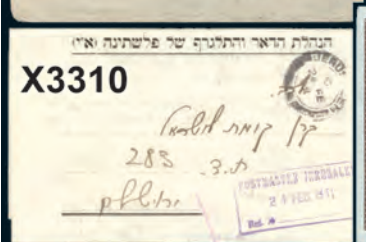

LOT 3347



LOT 3372



LOT 3381

RHODESIA Continued



3363. ★ 60b, Scarce vert pair IMPERF BETWEEN. F, OG, a few toned perf tips . . . 825.00
3364. ○ 104c, Perf 13.5, VF, small sealed tear . . . 77.50



3365. ○ 113, Two Shilling 6 Pence Double Head. VF. 450.00



3366. ○ 115, Five Shilling Double Head, neat 1913 CDS cancel. F-VF 225.00

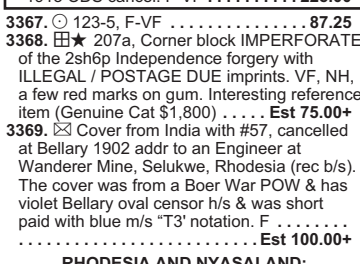

3367. ○ 123-5, F-VF 87.25
3368. ★ 207a, Corner block IMPERFORATE of the 2sh6p Independence forgery with ILLEGAL / POSTAGE DUE imprints. VF, NH, a few red marks on gum. Interesting reference item (Genuine Cat \$1,800) Est 75.00+



3369. ☒ Cover from India with #57, cancelled at Bellary 1902 addr to an Engineer at Wanderer Mine, Selukwe, Rhodesia (rec b/s). The cover was from a Boer War POW & has violet Bellary oval censor h/s & was short paid with blue m/s "T3" notation. F Est 100.00+

RHODESIA AND NYASALAND:
3370. ★ 141-55, QE set to £1. F-VF . . . 114.25
ROMAGNA:
3371. ★ 1-4, 6, F-VF, most with OG, some HH. Has 1984 Pinchot Certificate 272.50
ROMANIA:

3372. ☒ 373 (2), 378 (4), Tied on cach GRAF ZEPPELIN July 1933 Fourth South America Flight postcard addr to Pernambuco, Brazil. F-VF, some minor edge bends. A SCARCE ZEPPELIN ITEM. See photo above Est 500.00+

3373. ★ B50-4, B83-93, B99-109, B207-9, B273-8, F-VF, some NH. 107.80
3374. ★ B289a, VF, NH. 67.50
3375. ★ RA19-21, Vertical IMPERFORATE PAIRS. VF, LH. Scott unlisted. Est 90.00+

3376. ○ Interesting coll of 8 diff imperf Fakes / Forgeries from the 1860's. Good reference lot. VG-VF Est 50.00+

ROMAN STATES:
3377. ○ 4c, 5, F 110.00
3378. ○ 7, 7a, 7b, All 3 shades. F-VF . . 350.00
3379. ★ 13a, Lilac grey, F, NG. Scarce 800.00
3380. ☒ 17a, NO Period after "40" variety tied by light diamond grid cancels on folded letter with Rome 24 Oct 1867 CDS to S. Angiolo, Tuscany. Has "P.D." h/s & beautiful readable calligraphy. F. Cat \$600. Est 250.00+

ROUAD:

3381. ☒ 4-16, Cpl overprinted set plus an extra #14, all neatly tied by Ile Rouad 15 June 1917 CDS's on unaddr cover. Has corner card for a Commission Agent in Port Said & Alexandria. One stamp noted to have a variety. VF. Covers from Rouad are scarce. See photo above Est 500.00+



3382. ★ 6, Fresh colour, F-VF, slight corner crease 1,100.00



3383. ★ 7, Nicely centered, fresh colour. VF 1,000.00

3384. ☒ 222 (5), 241 (3), Tied on 4 diff Reg'd postcards, from 1923. These were for American Express Co. transactions; originating in 4 diff cities, all addr to Moscow. Reg'd postcards are scarce. F Est 150.00+

3385. ★ 1443-4, 1469-71, VF 90.00
3386. ★ 1477-80, 1500-3, 1510-1, VF. 120.00
3387. ★ 1512-4, 1527-8, 1539-41, F-VF 160.00
3388. ★ 2120-34, 2187-8, 2191, 2195, Blocks, VF, primarily NH 120.00

3389. ☒ C26, C28, Tied on double cach GRAF ZEPPELIN July 1931 Polar Flight Reg'd photo card, Ice Breaker "Malyguin" to Friedrichshafen leg addr to Moscow. Postcard depicts b/w real photo of the Hermitage Museum in Leningrad with cars & people out front. VF. See photo below Est 300.00+

3390. ☒ C27, C29, Tied on double cach Reg'd GRAF ZEPPELIN July 1931 Polar Flight cover, Leningrad to Friedrichshafen leg, addr to the Ice Breaker ship "Malyguin", F-VF. See photo below Est 300.00+

3391. ☒ C27, C29, Tied on Reg'd cacheted GRAF ZEPPELIN 1931 Polar Flight, Leningrad - North Pole cover. Addr to Icebreaker "Malyguin" with matching cancel. F-VF, some cover toning Est 200.00+

3392. ★ CO5, Scarce 12,000m on 10k CONSULAR AIR POST. Printed for use from the Russian embassy in Berlin to Moscow. Beautifully centered, fresh bold colours. VF, NH. Signed by Mikulski, Buchsbayew & one other. Ex Porter Venn 1,500.00+



3393. ★ CO7, Consular Air Post Official 1200m on 2.25r surcharged stamp. This was printed for use on mail from the Russian Embassy in Berlin to Moscow. XF, faintest trace of VLH. A choice example of this rarely offered & undervalued stamp. Has been pencil signed by expert H. Block & with 1975 Friedl Certificate & 2023 Buchsbayew Certificate. 1,950.00+

3394. ☒ Interesting lot of 3 diff b/w postcards depicting scenes of the 1905-7 Russian Revolution. Shows barricaded streets incl overturned streetcars. Scarce. F (3). Est 175.00+

3395. ☒ Unused b/w postcard circa 1905 showing a burned out Moscow building during the 1905-7 RUSSIAN REVOLUTION. At this time a mass of social & political unrest began to spread across Russia. F Est 75.00+

3396. ☒ Unused postcard circa 1905 showing a barricaded Moscow street during the 1905-7 RUSSIAN REVOLUTION. At this time a mass of social & political unrest began to spread across Russia. F Est 75.00+

3397. ☒ Unused b/w postcard showing the remains of a burned out Moscow building during the 1905-7 RUSSIAN REVOLUTION. At this time a mass of social & political unrest began to spread across Russia. F Est 75.00+

3398. ☒ Unused coloured patriotic postcard circa 1910 depicting portrait of Czar Nicholas inset on the colours of the Russian flag along with musical notes. F Est 50.00+

3399. ☒ Unused multi-coloured patriotic postcard circa 1911 depicting CZAR NICHOLAS along with the Russian flag. Has a single French 10¢ stamp affixed on the front side. F Est 60.00+

3400. ★ Two unissued 20k blue stamps from 1926 depicting Lenin as a young boy (similar to B49). One is watermarked, other unwatermarked. F-VF, NH, natural gum bends Est 100.00+

RUSSIA (WENDEN):
3401. ★ L1, L8, L11-2, Also L11 used. F-VF (5 stamps) 71.50
3402. ○ L2, F, small fits 240.00
3403. ○ L2 (Used); L3 (mint), Official imitations. VF (Genuine Cat \$415) Est 45.00+

3415. ○ B30-5, F-VF (B31 small edge fit) 330.00



3416. ☒ B42, C5-8, Tied on double cach GRAF ZEPPELIN June 1933 Saar Flight local cover with Saarbrücken Round Flight & Saarbrücken to Friedrichshafen cachets. VF. Better franking & very attractive Est 325.00+

3417. ○ B65-8, VF 277.50

SABAH:
3418. ★ 13-6, High Values, F-VF, NH. . . 58.50

ST. HELENA:

3419. ★ 25, VG-F, NG. 90.00
3420. ★ 39, VG-F 65.00
3421. ★ 50-5, KE set to 2Sh. F-VF . . . 137.30
3422. ○ 82, CLEFT ROCK variety, F-VF, neat 29 Mr 1938 CDS cancel (SG #100c, Cat £180) Est 175.00+

3423. ★ 83, TORN FLAG variety. Fresh, F-VF (SG #101b, Cat £140) Est 100.00+

3424. ★ 83, BROKEN MAINMAST variety. F+ (SG £130) Est 125.00+

3425. ○ 84, BROKEN MAINMAST variety, neat 1928 St. Helena CDS. F-VF (SG #103a, Cat £350) Est 250.00+

3426. ○ 86, BROKEN MAINMAST variety. Fresh, F (SG #105a, Cat £375). Est 200.00+

3427. ★ 92, KGV 7Sh6p high value. VF 160.00

3428. ○ 92, KGV 7Sh6p High Value, lightly cancelled. VF 200.00

3429. ★ 94, Scarce KGV 15 Shilling High Value, bright fresh colour, VF, OG. A nice example of this key value. Est 1,200.00+

3430. ★ 95, BROKEN MAINMAST variety, fresh, F-VF (SG #92a, Cat £275) Est 200.00+

3431. ★ 95-8, KGV issues. F-VF 121.50

3432. ★ 118-27, KGV set to 10Sh. F-VF 101.45

3433. ★ 159-72, F-VF 73.10

3434. ★ 176/181, Cpl 1962 4Sh6d Booklet. VF, NH (SG #SB1, Cat £55) Est 35.00+

3435. ★ 489, Vertical top margin strip of 3, with the upper stamp with OVERPRINT OMITTED error. Fresh, VF, NH Est 225.00+



3436. ○ B1, Scarce Margin single of the overprinted Semi-Postal. VF, neat CDS cancel. Has 2007 BPA Certificate 600.00+



3437. ○ B2, Scarce margin single of the overprinted Semi-Postal with neat St. Helena 7 No, 1961 CDS. VF. Has 2007 BPA Certificate 650.00

3438. ☒ Unused b/w UPU postcard circa 1905 with diff scenes incl the BOER WAR PRISONER OF WAR "BROADBOTTOM CAMP". VF, corner pinhole. Est 70.00+

3439. ○ Interesting coll of 7 diff Forgeries of QV Heads. All are surcharged issues with values to 5 Shilling. VG-F Est 40.00+

3440. ☒ Coll of 7 diff unused postcards pre 1930 depicting scenes of St. Helena. Has both coloured & b/w types. VF Est 75.00+

ST. KITTS-NEVIS:
3441. ★ 8-9, 11-20, F-VF 174.00
3442. ★ 13, 15, UL Plate #1 Imprint blocks of 6. F-VF, NH 138.00
3443. ★ 13, 15, 20, Each in sheet margin Plate #1 Blocks of 8. F-VF, NH 216.00+

3444. ★ 15, UR Plate #1 imprint block of 30. F-VF, NH. Lovely showpiece! 360.00+

3445. ★ 34, KGV 5 Shilling margin block, VF, NH. A GEM! Est 50.00+

3446. ★ 36, KGV One Pound with black "SPECIMEN" overprint. VF Est 150.00+



3447. ★ 52-64, Cpl Tercentenary set, lovely fresh rich colours. F-VF, LH. AN EXCEPTIONAL SET 1,403.00

3448. ○ 73, KITE & VERTICAL LOG variety, neat 10 Sept 1935 CDS. VF (SG #62k, Cat £140) Est 90.00+

3449. ☒ 93-4, KGV SILVER WEDDING set neatly tied by St. Kitts 3 Jan, 1949 CDS's on Reg'd FDC to USA. VF Est 35.00+

3450. ☒ MR1, Spectacular #10 size cover bearing 41 stamps of the 1/2d War Tax, all tied by St. Kitts 21 Nov 1916 duplex "A12" cancels, addr to Basseterre. F, small fits at left. AN AMAZING LOOKING COVER! Est 100.00+

LOT 3389



3370. ★ 141-55, QE set to £1. F-VF . . . 114.25

LOT 3390



3390. ★ L1, L8, L11-2, Also L11 used. F-VF (5 stamps) 71.50

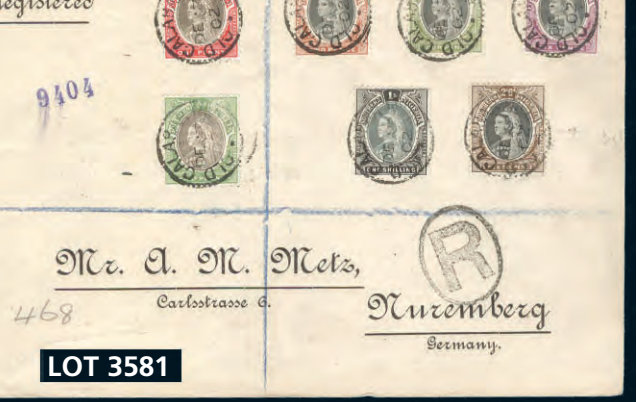

3447. ★ 52-64, Cpl Tercentenary set, lovely fresh rich colours. F-VF, LH. AN EXCEPTIONAL SET 1,403.00

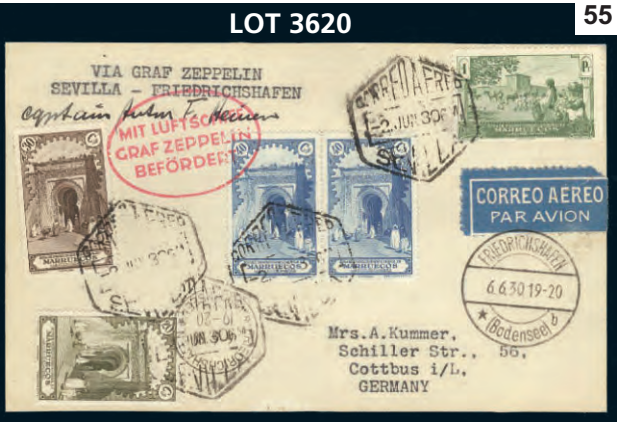

ST. KITTS-NEVIS Continued



3451. 田★ QV 5 Shilling Revenue top margin "1" imprint block from 1884. F-VF, NH (Bare-foot £140)..... Est 125.00+

ST. LUCIA:

3452. ★ 27-33, 35, 37, F-VF..... 125.00+



3453. ★ 38-9, QV 5 Sh & 10Sh High Values. Fresh, VF, LH..... Est 175.00+

3454. ★ 44, 47-53, 57-62, F-VF..... 151.25
3455. ★ 58/63, Coll of 5 diff KE issues up to 5 Shilling all with SPECIMEN overprints. Fresh colours, VF, most with OG.... Est 125.00+
3456. ★ 76-81, KGV set to 5 Shilling. F-VF... 144.70
3457. ★ 93, KGV Silver Jubilee with DOT to LEFT OF CHAPEL variety. VF (SG #111g, Cat £180)..... Est 175.00+
3458. ★ 110-26, Also 110a, 112a-5a, 117a, 119a, 121a, F-VF..... 63.75
3459. 田 129-30, Silver Wedding set, each with Soufriere 26 Nov '48 CDS. VF... Est 45.00+
3460. ★ 135-48, 157-69, 182-95, 261-74A, Four diff cpl sets. F-VF..... 97.40
3461. ★ 334-6, PASTE-UP COIL PAIRS. VF, NH..... Est 35.00+
3462. ★ 387-402, Bird set to \$10. VF, NH.... Est 40.00+
3463. ★ C1, Perf & Imperf singles plus Imperf souvenir sheet. VF, NH..... 50.50
3464. 田★ Block of 50 stamps of the QE 1¢ with STATEHOOD 1ST MARCH 1967 overprints in black. These stamps were not sold to the public at the Post Office (see Footnote in Scott after #225). VF, NH. Cat \$300..... Est 65.00+

ST. PIERRE AND MIQUELON:



3465. ★ 245, INVERTED OVERPRINT error. Fresh, VF, NH. Signed by Calves & Rendon & with 2004 Behr Certificate (Yvert #269a, Cat 2,250 Euro).... Est 1,250.00+

3466. ★ 256-9, F-VF..... 88.50
3467. 田★ 377, 389-92, Blocks, VF, NH 121.00
3468. ★ C15-8, F-VF..... 60.50
3469. ★ C20-2, VF..... 128.50
3470. 田 Coll of 6 diff b/w postcards circa 1908 with various scenes incl fishermen, fishing boats, dog pulling a cart, oxen pulling a wagon, gov't house, etc. VF.... Est 90.00+

ST. VINCENT:

3471. 田★ 5, Block, VG-F, NG..... 180.00
3472. ★ 5, Strip of 3, VG-F, NG..... 135.00
3473. ★ 6, Unused QV Four Pence blue, F, NG. Has 2005 Sismondo Certificate . 300.00
3474. 田 7, 9-10, VG-F..... 450.00
3475. 田 18, VG-F..... 300.00



3476. ★ 28, Scarce horiz pair of QV Six Pence yellow green. F, OG..... 1,100.00

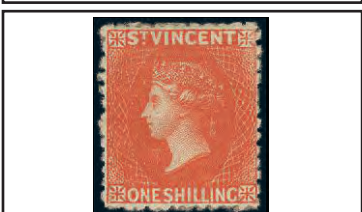

3477. ★ 28A, VF, DG..... 900.00

3478. ★ 90-103, F-VF (103 minor TS)..... 126.25

3479. ★ 128-31, KGV High values. VG-F..... 144.00
3480. ★ 154-69, 176-9, F-VF..... 69.35
3481. ★ 186-213, F-VF..... 57.80

ST. THOMAS AND PRINCE ISLANDS:

3482. 田 441/721, Coll of 16 different used sets. Many attractive topicals incl Zeppelin, Dirigibles, Paintings, etc. F-VF..... 185.00

SAMOA:

3483. 田 136-41, Cpl set to 1Sh all tied by Apia 22 Nov 1920 cancels on locally addr cover. VF. VERY PRETTY!..... Est 100.00+
3484. ★ 163a, Silver Jubilee Perf 14 x 14.5 margin single. VF, NH..... 105.00+
3485. ★ 216-9, F-VF, VLH..... 140.00
3486. ★ 265-74B, Birds. VF..... 60.60

SAN MARINO:

3487. ★ 308-26, F-VF..... 138.05
3488. ★ C62, C62b, C75, UPU Stagecoach issues. VF, NH..... Est 50.00+
3489. 田 C62b, IMPERF tied by 2 Apr 1951 CDS on cach FDC. VF, unaddr. Est 35.00+
3490. 田 C63-71, F-VF..... 137.10
3491. ★ C90, F-VF, NH..... 75.00

SARAWAK:

3492. 田 85-7, 89, F..... 109.25
3493. ★ 180-94, KGV set to \$5. F-VF, mostly NH..... 156.95
3494. 田 180-95, F-VF..... 59.90
3495. ★ 197-211, QE set to \$5. F-VF, most are NH..... 126.05
3496. 田 197-211, QE set to \$5. F-VF . 126.05

SARDINIA:



3497. ★ P1, Vertical pair of the 1¢ Black Newspaper Stamp with both stamps having the "1" OMITTED ERROR. Large margins all around, fresh, VF, NH. Has 2006 Avi Certificate. Unlisted in Scott but Sassone Cat 4,000 Euro. A RARE ITEM..... Est 1,000.00+

SAUDI ARABIA:

3498. 田★ L8/L55, Selection of various lilac brown issues from 1917-25. F-VF (7) 109.50
3499. ★ 17a, F, NH..... 100.00
3500. ★ 49, F-VF. Signed..... 50.00
3501. ★ 167, 171-6, 185-6, F-VF, NG..... 377.25
3502. ★ 191-200, F-VF, NG..... 171.75
3503. ★ 243/1408, Lot of 10 diff in singles & sets; plus 1 souvenir sheet. F-VF, most NH (11)..... 54.30



3504. SS★ 674, King Faisal imperforate souvenir sheet. VF, NH, one minute toned spot does not detract from this scarce item..... 350.00

3505. ★ J12, J14-5, F-VF (J15 NG) ... 52.00
3506. ★ J25-7, F-VF, NG..... 69.00
3507. ★ O1-6, F-VF, NG..... 253.50

SAXONY:

3508. 田 2, Tied on piece by neat numeral "2" fancy cancel. F..... 95.00
3509. 田 10 (5), 11 (4), 12 (5), Nice study lot with shades & cancels. F-VF..... 200.00

SENEGAL:

3510. 田 39 (Pair), Tied by Dakar CDS's on b/w photo postcard Remy / Oise, France (25 Oct 1902 receiver). Has Buenos Aires to Bordeaux ship cancel. Card depicts natives in front of Naval Quarters. VF.... Est 50.00+

SERBIA:

3511. 田 80, Tied by Belgrade 2 Nov 1904 CDS on postcard to Geneva Switzerland (rec cancel). Has illustration of the Serbian King. F, minor edge stain..... Est 65.00
3512. 田 2N3, 2N5, 2N21, 2N26, F-VF.... 61.50



3513. 田 2NJ1-8, Fresh, F-VF. Scarce used set..... 1,770.00
3514. 田 2NJ2-3, F-VF..... 80.00

SEYCHELLES:



3515. 田 24e, QV 15¢ on 16¢ DOUBLE SURCHARGE. Die II used single neatly tied to a small piece by Seychelles 1895 CDS. A nice clear example of this scarce variety. VF. Has 1953 BPA Certificate..... 875.00



3516. ★ 125-48, KGV set to 5R. F-VF, a few with toned gum which is normal for this set..... 367.90

3517. ★ 157-71, KGV set to 10R. F-VF, LH . . . 87.75

3518. ★ 173-90, QE set to the 10 Rupee. VF..... 92.05

3519. ★ 198-212, F-VF..... 72.30

SHANGHAI:

3520. 田 J10, Black overprint. F, signed 225.00

SIERRA LEONE:

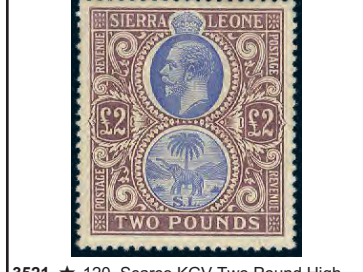

3521. ★ 120, Scarce KGV Two Pound High Value, nicely centered, deep rich colour, VF, LH..... 950.00

3522. ★ 153-62, Fresh, F-VF..... 98.85



3523. ★ 153-65, Cpl Wilberforce set up to One Pound. Fresh rich colours. F-VF. The £1 has 2002 Sismondo Certificate 1,209.00



3524. ★ 163, Five Shilling Elephant, VF, VLH..... Est 200.00+



3525. ★ 164, KGV Ten Shilling, fresh, F-VF, LH..... 300.00

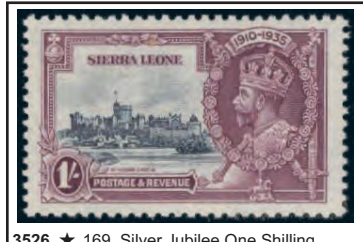

3526. ★ 169, Silver Jubilee One Shilling with SHORT EXTRA FLAGSTAFF variety. Fresh, VF, NH (SG #184b, Cat £550)..... Est 500.00+

3527. ★ 170-87, 190-3, KGV sets up to £1. F-VF..... 82.50

3528. ★ 173-85, KGV set to the £1. F-VF, top 5 high values NH..... 79.10

3529. ★ 195-207, F-VF..... 65.35

3530. ★ 639-52, 639a-52a, Two diff Ship sets. VF, NH..... 88.85

3531. ★ 703-6, 708-11, 713-21, VF, NH 65.85

3532. 田 AUTOGRAPH of GOVERNOR HENRY MOORE on piece dated 1936. Sir Henry Monck-Mason Moore served as the British Governor of Sierra Leone from 1934-37. VF..... Est 75.00+

SINGAPORE:

3533. ★ 21-2, Silver Wedding, VF, NH..... Est 125.00+

3534. 田 21-2, Silver Wedding, F-VF..... 45.40

3535. ★ 40-2, High Values. F-VF..... 130.00

3536. 田★ 42, Five Dollar mint & used. F-VF (2)..... 56.50

3537. ★ 62-9, Fresh, F-VF, NH..... 73.90

3538. ★ 62-9, Also 62a, 66a-7a, F-VF, NH . . . 96.40

3539. ★ 101-6, VF, NH..... 94.50

3540. ★ 107-21, VF, NH..... 105.85

3541. ★ 126-41, VF, most NH..... 68.00

3542. ★ 143, 242a, 287a, 332a, VF, NH 90.50

3543. 田 144-9, Each tied on piece. VF..... 50.50

3544. ★ 144-52, VF, NH..... 69.50

3545. ★ 144-63, VF, NH..... 99.50

3546. ★ 189-205, VF, NH..... 56.15

3547. ★ 189-221, F-VF, NH..... 83.40

3548. ★ 251-302, VF, NH..... 85.15

3549. ★ 548-95, VF, NH..... 92.50

3550. ★ 741/775b, Coll of 1996-7 issues. VF, NH (28 stamps, 4 SS's)..... 64.00

3551. SS★ 742Ac-d, 775b, VF, NH..... 60.00

3552. ★ J1-8, Also J5a, J8a, VF, NH . . . 42.80

SOLOMON ISLANDS:

3553. ★ 89-105, QE set to £1. F-VFR. 110.45

3554. ★ 128-42, 180-94, 232-47, F-VF, NH . . . 144.40

3555. ★ J1-8, F-VF, VLH..... 64.75

SOMALIA:



3556. ★ C17-27, Fresh, F-VF, NH . . . 348.50

3557. ★ CB1-10, King Victor Emmanuel set. F-VF, LH..... 158.00



3558. ★ CBO1, Marginal example of the rare Airmail Semi-Postal Official with "SAGGIO" (Specimen) overprint. Fresh, VF, NH. Only 750 of the underlying stamp were printed & just 100 of those were overprinted "Saggio". Has 2023 Avi Certificate. A RARE STAMP & IN PERFECT CONDITION . . . Est 1,750.00+

SOMALI COAST:

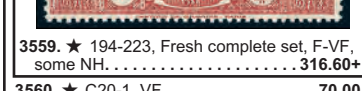

3559. ★ 194-223, Fresh complete set, F-VF, some NH..... 316.60+

3560. ★ C20-1, VF..... 70.00

SOMALILAND:

3561. ★ 116-26, F-VF..... 55.95

3562. ★ 128-39, F-VF, LH..... 139.15

3563. ★ 137-9, High Values. F-VF . . . 100.00

SOUTH AFRICA:

3564. 田 40, Vert Pair. SON Verulan 1936 CDS. F-VF..... 140.00

3565. 田★ 63, 65, LR Plate Block of 2 Pairs. VF, NH..... 118.00

3566. ★ 81-9, F-VF..... 64.50

3567. ★ 81-9, F-VF, NH..... 64.50

3568. ★ 254-66, 269-77, F-VF..... 78.00

3569. ★ 298, High Value, VF, NH..... 60.00

3570. 田★ 385, One Rand LR Plate Block of 9. VF, NH. A pretty item..... 90.00

3571. ★ B1-8, F-VF..... 126.50

3572. 田 B1-4, Tied by George 2 Sept 1938 CDS's on large size cach Voortrekker cover to Canada. F-VF, mounting traces . Est 40.00+

3573. ★ B1-11, F-VF..... 180.00

3574. ★ B5-8, F-VF..... 83.00

3575. ★ C1-4, F-VF..... 45.00

3576. 田★ J46-51, Corner blocks. F-VF, NH..... 80.40

3577. 田★ J73-8, Set of LL Plate Blocks. VF, NH..... 59.40

SOUTH AUSTRALIA:

3578. 田 3, F..... 180.00

3579. 田 Unused coloured postcard showing a scene of a GUM TREE UNDER WHICH THE COLONY OF SOUTH AUSTRALIA WAS PROCLAIMED ON DEC 28, 1836. Has message on reverse but not mailed. F Est 50.00+

SOUTHERN NIGERIA:



3580. ★ 1-9, Also 1a-2a, QV set to 10 Shillings. F-VF..... 301.50

3581. 田 1-7, Tied by Old Calabar 17 Dec 1902 CDS's on Reg'd cover to Nuremberg, Germany. F-VF. A gorgeous cover with better QV franking. See photo on Page 54..... Est 250.00+

3582. ★ 17, VF, VLH..... 42.50

3583. 田 21 (Pair), Tied by Degema 19 Sept 1905 CDS's on cover to England. F-VF, roughly opened..... Est 50.00+

3584. ★ 32-3, 37-9, 41, 44, F-VF..... 88.85

3585. 田 53-4, Tied by VF oval Registered Lagos 5 Nov 1913 cancels on preprinted Reg'd cover to Halberstadt Germany (rec b/s). Has London transit b/s. VF. Scarce KGV higher values on cover. See photo above..... Est 250.00+

3586. 田 56, VF, KGV One Pound neatly tied by oval Registered Lagos 17 Dec 1913 cancel on preprinted Reg'd cover to Halberstadt Germany (rec b/s). Has London transit b/s. VF. A RARE SINGLE FRANKING COVER. See photo above Est 600.00+

SOUTHERN RHODESIA:

3587. ★ 33-6, Silver Jubilee set. Each stamp shows a printing guideline in UL corner. VF, NH..... Est 45.00+

3588. 田 33-6, Silver Jubilee, VF..... 45.25

3589. 田 33-6, Cpl KGV Silver Jubilee set tied by 31 July 1935 CDS's on cover to England. F..... Est 75.00+

3590. ★ 42-54, F-VF..... 51.05



3591. ★ 73, IMPERF vert PLATE PROOF PAIR on gummed paper. VF, NH, printer's security punch holes. Scarce . . . Est 200.00+

3592. ★ 79, Left margin horiz PLATE PROOF PAIR on gummed paper. VF, NH, printer's security punch holes. Scarce . . . Est 150.00+

3593. ★ 89-94, High Values. F-VF, LH . . . 80.75

SOUTH GEORGIA:

3594. ★ 1-16, Also #1a, F-VF, VLH. 96.00

3595. ★ 1-30, F-VF..... 164.75

3596. ★ 17-30, 17b-30b, F-VF, NH . . . 123.15

3597. ★ 178-89, Whales & Dolphins to £5. VF, NH..... 63.05

3598. ★ 236-47, VF, NH..... 60.40

SOUTH WEST AFRICA:



3599. ★ 12a, KGV One Pound. Fresh rich colour, F-VF, LH. Has guarantee b/s 275.00

3600. ★ 249-60, F-VF, NH..... 60.90

3601. 田★ 373-6, Bird set in LR Plate Blocks of 6. VF, NH..... 108.00

3602. SS★ 602-9, PO & Bird topical Mini-sheets of 10. VF, NH..... 102.50

3603. ★ B1-4, F-VF..... 63.50

3604. ★ B5-8, F-VF..... 109.00

SPAIN:

3605. 田 Stampless cover from Barcelona to London; FPO 18 Aug 1818 receiver. Has "CATALUNNA" & "PERPIGNAN" transit strikes & "via Calais" m/s. F, aged Est 45.00+

3606. 田 Stampless letter dated Santandor, Spain 23 Feb 1839 carried by favour to London with lovely red oval "Polden & Morton / Fenchurch Street / London" forwarding agent h/s. F-VF..... Est 50.00+

3607. ★ 6, Queen Isabella, Fresh, Four margins, VF, ungummed..... 375.00

Sale #369 continues! See Part 2 for the rest of the Auction!

