

# Vance Auctions #380

## Wednesday, June 10, 2026

## Part 2

P.O. Box 267, SMITHVILLE, ONTARIO, CANADA L0R 2A0

Telephone: 905-957-3364 • Fax: 905-957-0100 • Email: mail@vanceauctions.com • Toll-Free Bid Line: 877-957-3364

### Worldwide continued

#### VATICAN CITY Continued

3951. ★ 122-31, E11-12, F-VF ..... 137.70



3952. 田★ C20-1, Scarce set of mint blocks, fresh rich colours, VF, NH ..... 1,460.00+

#### VENEZUELA:



3953. 田★ 2, VF four margin single neatly tied by manuscript cancel on folded cover dated 15 April, 1859. Addr to Swift, Penny & Co. in Maracaibo. VF. Has 2015 ASOFILCA (Caracas Philatelic Assoc) Certificate. Est 600.00+

3954. ★ 259-60, 262, 265, 268, Pairs with "SPECIMEN" overprints. F-VF, NH, usual printer's punch holes. Est 50.00+

3955. ★ 259-66, 268; Also 263a, Simon Bolivar, American Banknote Co. 1915-23 printing with neat "SPECIMEN" overprints. F-VF, NH, usual printer's punch holes. Est 50.00+

3956. 田★ 260, Simon Bolivar 10¢ blocks with "SPECIMEN" overprints; one in violet, the other in red. F-VF, NH, usual printer's punch holes. Est 40.00+

3957. 田★ 279-80 (with "GN" Official Perforations inverted). Tied on Official Reg'd cover addr to a diplomat with the Venezuela Delegation in Washington DC 3 Aug 1932. Has gold embossed corner card for the Secretary to the President, & Official Postal h/s. F, centre fold, missing back flap. Est 90.00+

#### VICTORIA:

3958. ★ 31, F, DG ..... 175.00

3959. 田★ 206a, KE E1 with "OS" perf. VG-F. Est 150.00+

#### VIET NAM (NORTH):

3960. ★ 119-20, VF ..... 60.00

3961. SS★ 121a, VF ..... 70.00

#### VIRGIN ISLANDS:

3962. 田★ 19, Top margin block of 6. The UR stamp with "HEMLINE" variety. VF, NH. Est 50.00+

3963. 田★ 27-8, High Values, F-VF ..... 132.50

3964. ★ 76-85, 102-13, F-VF ..... 100.30

3965. ★ 144-58, QE set to \$2.80. F-VF, LH. Est 84.95

3966. ★ 206-22, 364-80, F-VF, some NH. Est 59.05

3967. ★ 490-508, Bird set to \$5. VF, NH 60.00

#### WALLIS AND FUTUNA ISLANDS:

3968. ★ 159-64, Set of Imperf se-tenant COLOUR TRIAL PROOF pairs. Lovely shell topicals. VF, NH (12 stamps) . . . Est 50.00+

3969. ★ C30, IMPERF Concordee. VF, NH. Est 35.00+

#### WURTTENBERG:

3970. 田★ 9, Tied by Stuttgart 5 Sept 1858 CDS on cover to Geislingen. F. Est 35.00+

3971. 田★ 36-7, 39a, 39b, F, neat town cancels. Est 303.00

3972. 田★ 55/71, Range of 18 diff up to 2 Mark. F-VF. Est 118.75

3973. 田★ 059-63, F-VF. Est 48.75

3974. 田★ Unused postcard pre 1910 depicting 5 diff imperf Wurttemberg stamps in full colour along with a crest. VF. Est 45.00+

#### YUGOSLAVIA:

3975. 田★ 1L1, Block with a MAJOR SHIFTED ERROR of the overprint on all 4 stamps. F-VF, LH. Est 65.00+

3976. ★ 2L28-31, VF, top value has guarantee b/s. Est 120.00

3977. 田★ 6, Spectacular MISPERF error, VF, OG. Est 35.00+

3978. 田★ 65, 78, Tied by special blue triangular Ljubljana-Zagreb 20 Aug 1933 cancel on matching each Flight postcard addr to Zagreb. Depicts the plane "LJUBLJANA" in flight. F-VF, corner crease. Est 70.00+

3979. ★ 290-3, 316-22, 335-7, 355-7, 491-5, F-VF, NH ..... 144.40

3980. ★ 393, VF, NH ..... 50.00

3981. ★ 444-6, High Values. VF, NH. 119.25

3982. SS★ 447a, 615, 662a, 771, VF, most NH ..... 68.25

3983. ★ 452-77, Three different sets incl Sealife, Olympics & Flowers. F-VF. Est 184.15

3984. SS★ C33, C33a, Train souvenir sheets perf & imperf, VF, neat CDS's. Est 210.00

3985. ★ J75-9, F-VF, VLH. Est 65.75

3986. ★ Interesting printer's page (6 x 5 inches) with 5 red 1d Trial Proof Prints of unissued stamps depicting King Alexander; plus 2 smaller size prints with bilingual imprint Kingdom of Serbs, Croats & Slovenes. VF, attractive & unusual item. Est 50.00+

3987. 田★ WWII Stampless POW card dated 14 Oct 1945 from a prison camp in Romania to Italy. F, water stained, crease. Scarce. Est 50.00+

#### YUGOSLAVIA (LJUBLJANA):

3988. ★ N36-54, F-VF ..... 85.95

3989. ★ NB5-8, F-VF ..... 140.00

3990. ★ NB9-14, F-VF ..... 84.00

3991. ★ NB15-9, F-VF, NH ..... 70.00+

3992. 田★ Unused QV 1/2 Anna postal stationery envelope from 1895. VF (H&G #B1). Est 35.00+

#### ZIMBABWE:

3993. ★ 481/669, Coll of 10 diff cpl sets. Fresh, VF, NH. Est 68.00

## United States



3994. 田★ 1, Lovely example with neat pen cancel & trace of red postmark at bottom. F-VF, good colour. Has 1984 Philatelic Foundation Certificate. Est 325.00+



3995. 田★ 1, Attractive four margin example with strong colour & a SON black seven-bar grid cancel. VF. Has 1981 Philatelic Foundation Certificate & 2021 APS Certificate. Est 650.00+



3996. 田★ 1, Nice looking with four clear margins, SON red circular grid cancel. VF, couple trivial back stains. Guarantee b/s. Est 400.00+



3997. 田★ 2, Unusual dark blue town cancel, ample to large margins, VF. Has 2023 Crowe Certificate. Est 1,200.00+



3998. ★ 3P4, Plate Proof on card, crisp colour, four margins, VF. Est 250.00+



3999. ★ 11-E4c, 3¢ Washington Essay in scarlet by Gavit & Co., on white glazed paper, second state (64 x 59 mm), XF. 850.00

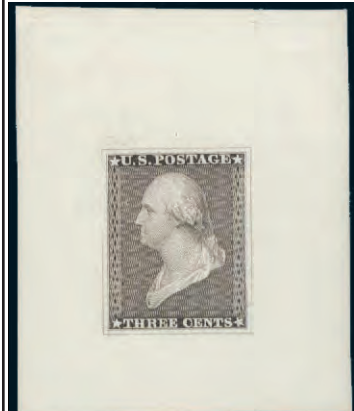

4000. ★ 11-E8c, 3¢ Washington Essay by Draper, Welsh & Co. in dark brown on ivory glazed paper (44 x 53 mm). XF, trivial thin spot does not detract from this lovely item. Est 700.00

4001. 田★ 11A, Scarce used block. Pale shade, neat grid cancels. F, very faint crease. Est 1,000.00



4002. 田★ 12, Used vertical strip of 3 neatly tied by town cancels on piece. F, top stamp with a trivial little crease & minor bit of toning. A VERY SCARCE MULTIPLE. Has 2013 Philatelic Foundation Certificate. Est 3,750.00



4003. ★ 15, Fresh & attractive mint 10¢ green Washington type III. F-VF, four close to large margins, LH. Has 2014 PSE Certificate. Est 5,000.00

4004. 田★ 25, Blue cancel. VG-F ..... 197.00

4005. 田★ 26, DOUBLE PERF error at right, tied by Wilmington Del Aug 28 CDS on piece. VF. Est 125.00+



4006. 田★ 33, Used horiz pair with a crisp red '19' in circle cancel. VG-F. Est 470.00

4007. 田★ 36, Tied on piece by neat blue Raleigh Paid 1 May CDS. F. Est 300.00+

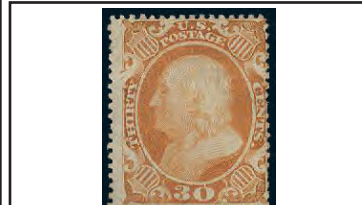

4008. ★ 38, Scarce mint example, nice impression. F, OG. Has 2004 APS Certificate. Est 1,900.00



4009. ★ 65P5, Imperf Proof pair of the 3¢ Washington on stamp paper. Large margins, VF, un gummed. Est 1,000.00

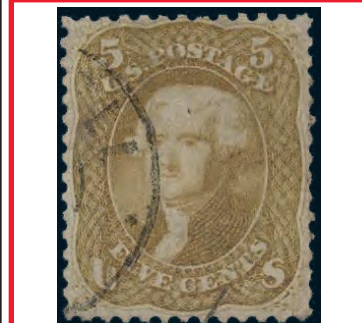

4010. 田★ 67b, Scarce 5¢ Olive Yellow, nice distinctive colour, beautiful centering, light CDS cancel. VF, expertly repaired / reperfed at top (per Certificate). Has 2018 PSE Certificate. Cat \$4,850. Est 900.00+

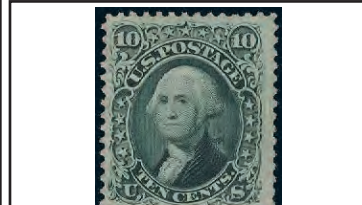

4011. ★ 68, Lovely unused example, fresh vibrant colour, nice centering, VF, NG. Has 2018 Philatelic Foundation Certificate. Est 500.00+

4012. 田★ 68, Attractive cork cancel. F. Est 60.00

4013. 田★ 70, F, neat fancy cork cancel. Est 300.00

4014. 田★ 71, VG-F. Est 250.00

4015. 田★ 71, Fancy cork cancel. VG-F. Est 250.00

4016. 田★ 73, Tied on piece by New York CDS & cork cancel. VG-F. Est 75.00

4017. 田★ 73, Black Jack 2¢ manuscript cancelled & fiscally used on a receipt for a real estate payment, dated 31 Dec, 1867. VG-F. Unusual item. Est 150.00+

4018. 田★ 73, Horiz pair with fancy cork cancels in blue. F-VF. Est 150.00+

4019. 田★ 76, Dark brown shade. VG-F. Est 115.00

4020. 田★ 76, VG-F. Est 115.00



4021. 田★ 76, Beautiful used 5¢ brown Jefferson. VF-XF, light cancel. Has 1999 Philatelic Foundation & 2005 PSE Certificate graded VF-XF 85. Est 300.00+

4022. 田★ 77, Blue cork cancel. VG-F, couple short perfs. Est 240.00

4023. 田★ 78, VG-F, a few nibbed perfs. Est 425.00

4024. 田★ 78, Red cancel. F-VF. Est 465.00

4025. 田★ 78a, Greyish Lilac. F, a few short perfs. Est 450.00

4026. 田★ 78b, F, a few nibbed perfs. Est 475.00

4027. 田★ 78b, Grey shade of the 24¢ Washington. F-VF, fancy black cross roads cancellation & small portion of red exchange marking at the lower left. Has 2020 William T. Crowe Certificate. Est 475.00

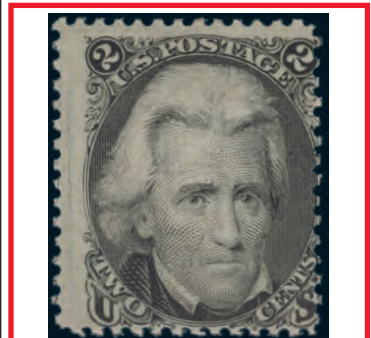

4028. ★ 84, A rare mint example of the 2¢ Black Jack with "D" Grill. Fresh colour, nice impression. VG-F, OG. Has 2010 PSE Certificate. A very scarce stamp. Est 18,500.00

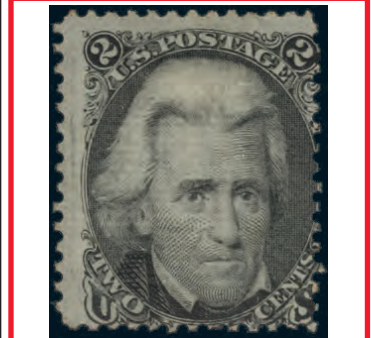

4029. ★ 85B, Rare mint 2¢ Black Jack with Z Grill, excellent colour, fresh, VG-F, OG, neat hinge remnant. Has 2012 Philatelic Foundation Certificate. A SCARCE & SELDOM SEEN STAMP. Est 20,000.00

4030. 田★ 86, E-Grill. VG-F. Est 450.00

4031. 田★ 86, E-Grill. F, all perfs intact despite what appears in photo. Est 450.00

4032. 田★ 87, E-Grill, "PAID" cancel. F+. Est 210.00

4033. 田★ 89, E-Grill, VG-F, light pen cancel. Est 350.00

4034. 田★ 89, E-Grill, F. Est 350.00

4035. 田★ 90, E-Grill on 12¢ Washington. VG-F, pen cancel. Est 425.00

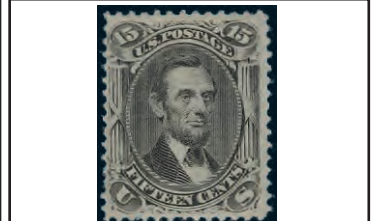

4036. ★ 98, Fresh mint 15¢ black Lincoln with F Grill. F-VF, OG. Has 2018 Philatelic Foundation Certificate. Est 4,250.00

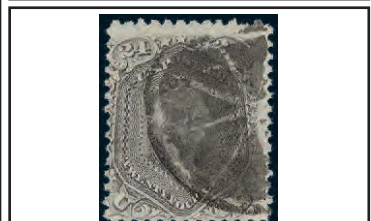

4037. 田★ 99, Scarce 24¢ Washington with F Grill, neat fancy cork cancel. F-VF, light pressed crease. Has 2014 APS Certificate. Est 1,600.00



4038. 田★ 100, F-Grill, neat black quartered fancy cancel, excellent colour, F. Has 2020 Crowe Certificate. Est 1,000.00

4039. ★ 113 (2 diff shades), VG-F, NG, some short perfs. Est 380.00

4040. 田★ 115, Fresh used 6¢ ultramarine Washington. VF, black cork cancel. Has 2020 Crowe Certificate. Est 200.00+

4041. 田★ 116, F-VF. Est 110.00



4042. **4**★ 117, Scarce mint block with rich colour, VG-F, disturbed OG. RARELY SEEN IN A MINT BLOCK. . . . . **14,000.00**

4043. **1** 117, F, lightly cancelled . . . . . **130.00**  
4044. **1** 119, F. . . . . **200.00**



4045. **1**★ 121-E1g, Die Proof on Ivory Paper (about 64mm x 50mm) in black. VF. Scarce . . . . . **1,000.00**

4046. **1** 149, Nice cork cancel. F. . . . . **100.00**  
4047. **1** 151, F. . . . . **200.00**



4048. **1** 151, Attractive used 12¢ dull violet Clay. VF-XF, light cancel. Has 1983 Philatelic Foundation Certificate . . . **Est 350.00+**

4049. **1** 153, Neat cork cancel, light shade, F . . . . . **225.00**

4050. **1** 163, VG-F. . . . . **160.00**

4051. **1** 163, SON negative "H" cork cancel. VF, small sealed tear. . . . . **Est 90.00+**

4052. **1** 166, Perry 90¢. VG+. . . . . **325.00**

4053. **1** 166, 90¢ Perry, F-VF, heavyish cancel . . . . . **325.00**



4054. **1** 191, Gorgeous used 90¢ carmine Perry. XF, neat supplementary mail cancel type F. Has 1990 & 2007 Philatelic Foundation Certificates the latter graded "XF 90" . . . . . **Est 1,250.00+**

4055. **1**★ 205, F, OG, minor flaws. . . . . **240.00**

4056. **1**★ 212, Top sheet margin horiz strip of 9 with full Plate #719 Imprint. Fresh, F, seven stamps are NH. A PRETTY SHOWPIECE . . . . . **2,210.00**



4057. **1**★ 218P1, Gorgeous hybrid LARGE DIE PROOF of 90¢ Perry in purple on India sunk on card. (3 x 3.7 inches). VF. **1,100.00**

4058. **1**★ 222, Blackish brown shade imperf PLATE PROOF on India. VF. . . . . **Est 75.00+**

4059. **1**★ 230, 232, F+, NH. . . . . **130.00**

4060. **4**★ 230-6, Columbians from 1¢-8¢ all in fresh mint blocks, F-VF, 4 stamps hinged, rest are all NH. A NICE LOT OF THESE POPULAR ISSUES. . . . . **2,699.00**

4061. **1**★ 232, Bottom horiz sheet margin strip of 3 with full "AMERICAN BANK NOTE COMPANY" imprint & Plate "No. 57". Fresh colour, F-VF, 2 stamps are NH, slight offset on gum. . . . . **Est 200.00+**

4062. **4**★ 233, Block, F, NH, paper a bit toned . . . . . **600.00**

4063. **1**★ 238, F-VF. . . . . **250.00**



4064. **1**★ 241, Fresh mint One Dollar Columbian. VF, OG, bright colour. Has 1985 Philatelic Foundation Certificate & 2005 PSE Certificate graded "VF 80" . . . **Est 1,300.00+**



4069. **1**★ 247P1/263P1, Set of 13 large DIE PROOFS of the 1¢ - \$5 Bureau issue, on India paper with some mounted on card. All in issued colours & measuring 44-62 x 50-75mm. A VERY SCARCE AND APPEALING SET. VF. Scott \$4,850 US (13 diff). . . . . **Est 3,500.00+**



4065. **1** 241, Columbian \$1, neat Chicago 28 Dec CDS. F-VF, couple short perfs. . . . . **525.00**

4066. **1** 242, \$2 Columbian, F, a few short perfs. . . . . **550.00**



4067. **1** 242, Two Dollar Columbian, bright fresh colour, very light cancel, nicely centered, VF, GEM. Has 2023 PSE Certificate mentioning a tiny spot which we cannot see . . . . . **Est 750.00+**



4068. **1**★ 243, Three Dollar Columbian, a handsome example with nice centering & rich colour. VF, glazed OG, minute inclusion at UL. Has 2022 Philatelic Foundation Certificate . . . . . **Est 1,500.00+**

4070. **1**★ 252, Left margin Plate #148 Imprint strip of 3. VG-F, NH, natural offset on gum . . . . . **1,400.00**

4071. **1**★ 252, Left margin Imprint Plate #142 strip of 3. Fresh rich colour, F, NH **1,200.00+**



4072. **1**★ 253TClae, Type I TRIAL COLOUR LARGE DIE PROOF in light red violet (73 x 73 mm) with full die sinkage. XF. This item is listed but not priced in Scott. **Est 500.00+**



4073. **1**★ 255, Sheet margin single with partial Plate Imprint. Fresh, VF, NH. . . **Est 400.00+**

4074. **1** 261, 261A, One Dollar issues. F, heavyish cancels. . . . . **1,150.00**



4075. **1**★ 261-E6, \$1 Perry Die Essay (50 x 47 mm) on India Paper (removed from card), bright fresh colour, VF. A beautiful looking essay. Has 2003 PSE Certificate . . . **2,000.00**



4076. **4**★ 262, Scarce mint block of the \$2 Madison. Immaculate colour, fresh, F, OG, some sensible perf reinforcement of a minor nature. A RARELY SEEN BLOCK. Cat \$12,500 US . . . . . **Est 3,500.00+**

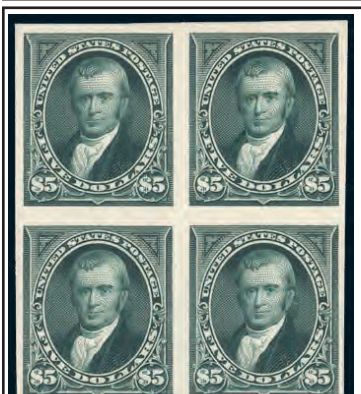

4077. **4**★ 263P4, Imperforate Plate Proof block of the \$5 Marshall, pristine fresh colour, fully balanced margins all around. XF. Only 200 stamps issued & very few exist in blocks. A SPECTACULAR BLOCK. . . . . **Est 2,000.00+**

4078. **1**★ 286, Top Margin Plate #684 Pair. VG-F, NH. . . . . **160.00**

4079. **1** 288-90, VF. Nice examples . . . **107.50**

4080. **1**★ 289, VF, VLH. . . . . **140.00**



4081. **1** 293, Attractive used \$2 Trans-Mississippi. VF, neat New York double oval registry cancel. Has 1998 & 2024 Philatelic Foundation Certificates, the latter being graded VF 80 . . . . . **Est 1,400.00+**

4082. **1**★ 297, F+, NH. . . . . **180.00**



4083. **1**★ 332, LL corner margin single with a spectacular MISPERF error with zig-zag perforations. Has 'JPP' imprint at bottom. F . . . . . **Est 100.00+**

4084. **1** 345-7, VF. . . . . **72.50**

4085. **1** 368, 371, Imperf Pairs (#371 is a Line Pair). VF. . . . . **92.50**

4086. **1**★ 412-3, Coil Pairs. F, VLH. . . . . **185.00**

4087. **1** 412-3, F. . . . . **90.00**

4088. **4** 479, Used block of \$2 Madison. F, duplex cancels . . . . . **325.00**



4089. **4**★ 498, Block with MAJOR MISPERF vertically. F-VF, NH. . . . . **Est 200.00+**



4128. **10**★ 1894b, IMPERF HORIZONTALLY Block of 10 (with partial vert blind perforation between stamps). Fresh, VF, NH. Has 1991 Philatelic Foundation Certificate. A VERY SCARCE ITEM . . . . . **1,250.00+**



4090. **4**★ 499, Block with MAJOR MISPERF vertically. VF, NH. . . . . **Est 200.00+**

4091. **1**★ 535, Bottom Plate #9386 block of 6 imperf. VF. . . . . **90.00**

4092. **1**★ 559, Major vertical PRE-PRINTING PAPER CREASE variety. F-VF. An eye-catching item! . . . . . **Est 75.00+**

4093. **4**★ 567, Block of 6. F-VF, 4 stamps NH, light gum bends . . . . . **172.00**

4094. **1** 579, F, couple nibbed perfs . . . **140.00**

4095. **1**★ 595, VG-F, NH. . . . . **425.00**

4096. **1**★ 622, Two diff distinct shades, VF, NH . . . . . **Est 45.00+**

4097. **1** SS★ 630, White Plains souvenir sheet of 25, fresh bright colour, F+, NH. . . . . **475.00**

4098. **1**★ 650, Left margin Plate Block of 6, #19659. VF, NH. . . . . **60.00**

4099. **1**★ 656, Coil Pair. F, NH. . . . . **45.00**

4100. **1**★ 656, Coil strip of three. VF, NH . . . . . **60.00+**



4101. **1**★ 658-79, Kansas / Nebraska sets. . . F-VF . . . . . **476.50**

4102. **4**★ 667, UR Plate #18744 Block, fresh, F-VF, NH . . . . . **375.00**

4103. **1**★ 669-79, Nebraska set, F-VF, NH (679 one rounded corner) . . . . . **530.50**

4104. **1**★ 680, Cpl mint sheet (folded) of 100 with top & left margin Plate Blocks #19829. F-VF, NH (one stamp hinged) . . . . . **152.00+**

4105. **4**★ 704-15, Washington blocks, fresh, mostly VF, all NH. . . . . **133.00**

4106. **1**★ 720b, Booklet Pane. F-VF, NH **60.00**

4107. **1**★ 744, Yellowstone Geyser 5¢ with a MAJOR MISPERF error. VF, NH **Est 50.00+**

4108. **1** 744, Yellowstone 5¢ affixed on piece. On reverse has special h/s "FROM FRANKLIN D. ROOSEVELT COLLECTION FEB 4, 1946 SYLVESTER COLBY" (Sy Colby was a well-known old-time US stamp dealer / auctioneer). F . . . . . **Est 50.00+**

4109. **3** 806, Strip of 3, With Greenhurst NY 7 May, 1945 "VE" DAY cancel in green on WWII patriotic cover. . . . . **Est 50.00+**

4110. **14**★ 816/833, Lot of 14 diff Presidential mint Blocks up to \$2. F-VF, NH . . . . . **162.20**

4111. **2** 833, Two used blocks of the \$2 Harding. One is normal, other centre line. VF . . . . . **50.00**

4112. **1**★ 839-51, Presidential Coils cpl in strips of 4. VF, NH. . . . . **135.60**

4113. **1**★ 909-21, Overrun Countries set in UR corner blocks with each having a COUNTRY NAME. VF, NH. . . . . **Est 45.00+**

4114. **1**★ 1030-53, Liberty set to \$5 (No #1041B). VF, NH . . . . . **65.25**

4115. **4**★ 1035, UR corner margin block with a MAJOR MISPERF error. The left stamps are both oversized & the right stamps are partially unprinted. VF, NH . . . . . **Est 75.00+**

4116. **1**★ 1158, Vertical pair with blind perforations which has resulted in an imperf between pair. VF, NH. . . . . **Est 45.00+**

4117. **1**★ 1190, The 4¢ Student Nurse with a MAJOR MISPRINT of the BLUE & ORANGE COLOURS. F-VF. Very eye-catching . . . . . **Est 60.00+**

4118. **1**★ 1196, Major misperf with the inscriptions all at right sides (instead of left & right). VF, NH. . . . . **Est 65.00+**

4119. **1**★ 1237, Margin block with a MAJOR MISPERF error. VF, NH. An eye-catching variety . . . . . **Est 100.00+**

4120. **1**★ 1281, Block with MAJOR INK SMEAR. VF, NH . . . . . **Est 40.00+**

4121. **1**★ 1321, Major MISPRINT with misregistration of the colours (normal also enclosed for comparison). VF, NH . . . . . **Est 50.00+**

4122. **50**★ 1338, Half sheet of 50 of the 6¢ Flag with a MAJOR MISPERF ERROR & MISCUT (showing portions of next stamps at right). Has partial Plate Number & Mail Early imprints at left. VF, some DG. A PRETTY SHOWPIECE . . . . . **Est 325.00+**

4123. **1**★ 1509, MAJOR COLOUR SHIFT. VF, NH . . . . . **Est 40.00+**

4124. **1**★ 1555, Spectacular colour shift creating a DOUBLING EFFECT on the whole stamp. VF, NH. . . . . **Est 50.00+**

4125. **1**★ 1702a, Imperforate pair, VF, NH, tiny gum thins. . . . . **Est 60.00+**

4126. **1**★ 1820a, Imperf Pair. F-VF, NH . . . **75.00**

4127. **1**★ 1894, Vert strip of 3 showing a progressive DRY INK variety. VF, NH **Est 45.00+**

4129. **1**★ 2047, Major colour shift resulting a blurry effect of the image & lettering. VF, NH . . . . . **Est 40.00+**



4130. **4**★ 2085a, MAJOR MISPERF block of the 20¢ Los Angeles Olympics. VF, NH. A SPECTACULAR BLOCK! . . . **Est 200.00+**



4131. **1**★ 2145a, AMERIPEX 22¢ with RED, BLACK & BLUE OMITTED. Fresh, VF, NH. Has 2010 Philatelic Foundation Certificate. An eye-catching error! . . . . . **Est 125.00+**

4132. **1**★ 2154, Vert strip of 3 with major misperf resulting in red inscription at bottom of each stamp (instead of top). VF, NH . . **Est 75.00+**

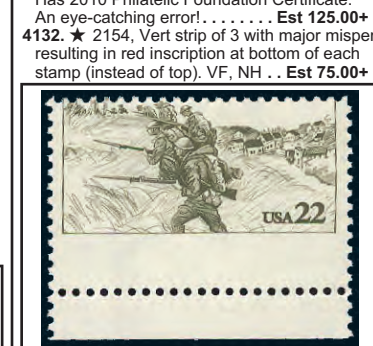

4133. **1**★ 2154a, RED MISSING variety as the result of a dramatic misperf. VF, NH **350.00**

4134. **1**★ 2419b, \$2.40 Moon Landing IMPERFORATE single, large margins. VF, NH . . . . . **Est 100.00+**



4135. **1**★ 2872d, The 29¢ Greetings stamp with QUADRUPLE black colour, TRIPLE blue colour, DOUBLE red & yellow, & green normal. Fresh, XF, NH. Has photocopy of a 2021 PSE Certificate for a pair of which this is the right stamp. Scarce. . . . . **900.00**

4136. **1**★ 3895m, Cpl se-tenant Lunar New Year sheet of 24 (printed on both sides). Has DIE CUTTING MISSING on "a", "b" & "c" on reverse side. Fresh, VF, NH. Has 2014 PSAG Certificate. A RARE ITEM! . . . . . **1,100.00+**

4137. **1**★ BK55, Cpl Booklet. F-VF, NH **110.00**

4138. **1**★ BKC1, Cpl Airmail Booklet. Fresh, F-VF, NH . . . . . **230.00**

4139. **1**★ C2, Top Plate Number strip of 3. Fresh, F-VF, NH, minor bit of separation . . . **360.00**



4140. **4**★ C2, Vertical line block, nicely centered, fresh rich colour, F-VF, NH. . . **480.00**

4141. **4**★ C4, Fresh block. VF, bottom stamps are NH. Lovely fresh colour. Nice . . **105.00+**

4142. **1**★ C4-5, F, NH . . . . . **155.00**

**There is never a Buyer's Fee at Vance Auctions!**

**X3665**

HOENAJE AL EJERCITO Y A LA MARINA

**3731**

Mr. O. Tugwell,  
P. O. Kaulwind,  
Swailand.

**3744**

ADRESSKORT TILL PAKET - BULLETTIN D'EXPEDITION

Die, Ingersoll-Land S.A.

Göteborg



**3791**

**3792**

**3777**

per Flugpost Herrn  
mit 'Seppelin' Dr. Karl Hardegger

Santa Cruz  
O. Gengenbach & Co. Rio Grande do Sul  
Brasilien

**3750**

Mr. O. Tugwell  
P. O. Kaulwind

**3751**

Mr. O. Tugwell  
P. O. Kaulwind

**3765**

Mr. Friedrichs Kapfen  
Sachbrücker

**3782**

**3783**

19

1933

**3822**

**3808**

14 John Street  
Newcastle

**3828**

TIN CAN MAIL

Mr. Arthur Barger  
144-44 Sanford Avenue  
FLUSHING, L.I.  
New York, U.S.A.

**3805**

**3821**

Porto

**3829**

BLECHHOESEN POST  
ISLAND NIUAFOOU - TONGA

**3826**

TONGA, NIUAFOOU ISLAND

MR. J. J. COSTELLO,  
GARRICK HOTEL,  
SUVA, FIJI.

**3833**

TIN CAN MAIL

**3831**

TONGA, NIUAFOOU ISLAND

LAST TIN CAN MAIL

**3831**

MR. J. J. COSTELLO,  
GARRICK HOTEL,  
SUVA, FIJI.

**3832**

TIN CAN MAIL

**3827**

BLECHHOESEN POST  
ISLAND NIUAFOOU - TONGA

**3835**

TIN CAN MAIL

**3844**

INWARD-TIN-CAN MAIL - COVER,  
NIUAFOOU - TONGA,  
South-Sea.

**3839**

TONGA

RECONCILIATION AND CIVIC EDUCATION PROJECT

**3841**

TIN CAN MAIL

**3849**

NOT COURIER

**3848**

TIN CAN MAIL

**3842**

TIN CAN MAIL

**3867**

BOOK POST

**3836**

TIN CAN MAIL

**3842**

TIN CAN MAIL

**3869**

TONGA

ANTI-CORRUPTION UNIT

**3850**

TIN CAN MAIL

**3868**

TIN CAN MAIL

**3870**

RESETTLEMENT SURVEY - 1962

**3957**

Señor Luis Churión  
Legación de Venezuela,  
Washington, D.C.

**3867**

BOOK POST

**X3942**

HUMAN RIGHTS DAY

**3974**

Die Ersten Briefmarken von Württemberg

**X3897**

TÜRKİYE CUMHURİYETİ POSTALARI

**3978**

CERTIFICADO

**3986**

Gospod pph. Josip Skala

**3986**

Gospod pph. Josip Skala

**4211**

LOW'S ALMANACK,  
1821.

**4097**

INTERNATIONAL PHILATELIC EXHIBITION

**4017**

Board of Benjamin  
Estates of Andrew Dancy

**4136**

HAPPY NEW YEAR!

**4109**

LIBERTY  
MUST BE PRESERVED!

**4122**

**4122**

**4136**

HAPPY NEW YEAR!



4143. 田★ C6, Fresh Block. F, NH. . . . 520.00

4144. ★ C10a, Booklet pane. F, NH. . . . 115.00



4145. ★ C13, Zeppelin 65¢, fresh rich colour, VF, NH. . . . Est 300.00+



4146. ★ C13-15, Cpl set of Zeppelins, lovely fresh colours, nice centering, VF, NH, a few slight natural gum bends as normal . . . . . Est 2,000.00+



4147. ★ C14, Right margin PLATE NUMBER single, bright fresh colour, F-VF, NH, trivial gum bend. . . . . Est 700.00+



4148. ★ C14, \$1.30 Zeppelin, beautifully centered, fresh rich colour, XF, NH. Has 2015 PSAG Certificate . . . . . Est 1,000.00+



4149. ○ C14, \$1.30 Zeppelin, beautifully centered, rich colour, neat SON oval Pittsburgh PA / CPO cancel. VF/XF, all perfs present (LR perfs covered by cancel ink). Has 2025 Philatelic Foundation Certificate graded 85 . . . . . Est 750.00+



4150. ★ C15, \$2.60 Zeppelin, fresh rich colour, VF, NH, couple slight natural gum bends . . . . . Est 1,000.00+

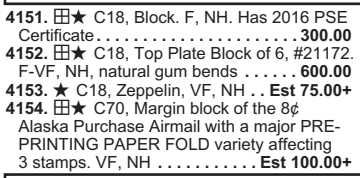

4151. 田★ C18, Block. F, NH. Has 2016 PSE Certificate . . . . . 300.00

4152. 田★ C18, Top Plate Block of 6, #21172. F-VF, NH, natural gum bends . . . . . 600.00

4153. ★ C18, Zeppelin, VF, NH. . . . Est 75.00+

4154. 田★ C70, Margin block of the 8¢ Alaska Purchase Airmail with a major PRE-PRINTING PAPER FOLD variety affecting 3 stamps. VF, NH. . . . . Est 100.00+

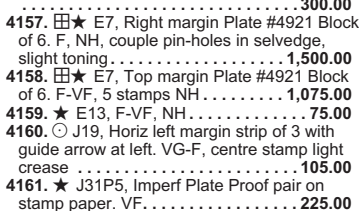

4155. ★ C82a, Imperf line pair with a major misperf. Fresh, VF, NH. . . . . 350.00+

- 4162. ★ J41, Bottom margin Plate #71 strip of 3, nice centering, rich colour, F-VF, OG, some sensible hinge reinforcement. . . . 450.00
- 4163. 田★ J52a, Scarce Postage Due block. F+, NH. Has 2007 PSE Certificate. . . . 920.00+
- 4164. ★ J93, MAJOR PRINTING SHIFT OF "5 CENTS". VF, NH. . . . . Est 300.00+
- 4165. ★ JQ4, Fresh, F+, NH. . . . . 290.00
- 4166. ★ O3, F, NH, some minor soiling 450.00



4167. 田★ O5, Agriculture 10¢ block, bright fresh colour, F-VF, one stamp NH. 2,775.00



4168. 田★ O7, Agriculture 15¢ block, bright fresh colour, F-VF . . . . . 1,850.00

4169. ★ O16, Vibrant colour, F+, NH. . . . 160.00



4170. 田★ O17, Block of the 3¢ Interior, bright fresh colour, F-VF. . . . . 350.00

4171. 田★ O20, Block of the 12¢ Interior, bright fresh colour, F-VF, LH. . . . . 400.00

4172. ○ O22, Fresh used 24¢ Interior Official. F-VF, cork cancel. Has 2019 PSE Certificate . . . . . Est 35.00+



4173. 田★ O30, Block of the 12¢ Justice, bright fresh colour, F, one stamp is NH . . . . . 2,280.00



4174. 田★ O41, Block of the 12¢ Navy, bright fresh colour, F. . . . . 1,100.00

4175. ★ O58s, "SPECIMEN". VG-F, NG . . . . 90.00

4176. ★ Q1-4, Q6-9, Q11, VG-VF. . . . 393.25

4177. ○ Q1-9, F-VF. . . . . 63.60

4178. ○ Q1-12, Cpl used Parcel Post set. F-VF, a few minor flaws . . . . . 183.60

- 4179. ○ R42b, Vert Pair IMPERF horizontally. F. . . . . 60.00
- 4180. ○ R100d, \$25 Mortgage, bright fresh colour, neat m/s cancel 13 Feb, 1871. F-VF . . . . . 300.00
- 4181. ○ RB2b-3b, F. . . . . 97.50
- 4182. 田★ RD31, Rare unused block of 50 of the \$2 STOCK TRANSFER overprinted issue. F-VF, NG, 2 stamps small flts, 2 stamps with facial marks. A NICE SHOWPIECE. Scott \$3,500 US . . . . . Est 800.00+
- 4183. ★ RJA99b, 20¢ violet Narcotic Tax stamp. VF, NH. . . . . 425.00
- 4184. ★ RW1, F, NG, small flaws. Cat \$175 . . . . . Est 40.00+
- 4185. ★ RW1, F, NH, natural gum strip 775.00
- 4186. ★ RW5, Plate Number single. Fresh, F, NH, couple tiny DG spots do not detract . . . . . 425.00+
- 4187. ★ RW7, Plate number single. F+, NH . . . . . Est 250.00+
- 4188. ★ RW7, Pretty LL corner single. F-VF, NH . . . . . 250.00
- 4189. ★ RW7, VF, NH, natural gum skips . . . . . 250.00
- 4190. ★ RW18, Plate Number single, VF, VLH. Has 1979 Philatelic Foundation Certificate . . . . . Est 80.00+
- 4191. ★ RW24, VF, NH. . . . . 85.00
- 4192. ★ RW25, VF, NH, slight wrinkles 85.00
- 4193. ★ RW26, VF, NH. . . . . 130.00
- 4194. ★ RW31, VF, NH. . . . . 100.00
- 4195. ★ RW33, VF, NH. . . . . 100.00
- 4196. ★ RW35-7, VF, NH. . . . . 195.00
- 4197. 田★ RW43, Block, VF, NH . . . . . 50.00
- 4198. ★ TD33, Standard Stamp Affixer Test Stamps Coil Strip of 3 & single. F-VF, 2 VLH . . . . . 80.00
- 4199. ★ TD125a, Gray Coil TEST STAMP, shiny gum, VF, NH. . . . . 100.00

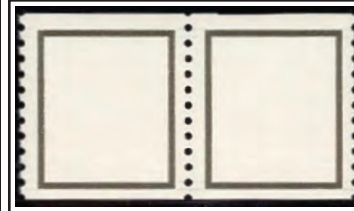

4200. ★ TD125a, Gray TEST STAMP Coil Pair, shiny gum. VF, NH. . . . . 200.00

4201. ★ U16, Cut Square. VF . . . . . 175.00



4202. ★ U18a, Pale green on buff Cut Square. VF. Scarce . . . . . 325.00

4203. ★ U97, Cut Square. XF. . . . Est 175.00+

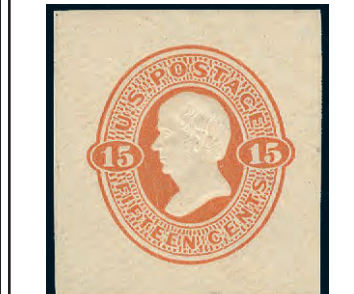

4204. ★ U98, Cut Square. VF . . . . . 325.00



4205. ★ U350a, SLATE BROWN colour error of the 5¢ Columbian Cut Square. XF. Has 2012 Philatelic Foundation Certificate . . . . . 700.00

4206. ★ WV11, WV13, Imperforate Die Proof vertical se-tenant pair of 10¢ & 30¢ SANITARY FAIR on India paper, in violet. This is a Schernikow unofficial reprint. VF, some paper flaws . . . . . Est 250.00+

4207. 田★ WX7, Unused Block of the 1911 Christmas seal. F-VF, NG . . . . . 200.00

4208. ○ Part-printed Freight Receipt dated Virginia 7 May, 1766 for a shipment of 23 barrels of flour aboard the ship "Bowler", bound for Madeira. A nice item from COLONIAL AMERICA. F, folded . . . . . Est 150.00+

4209. ○ Part printed 1791 signed receipt for 71 Pounds & 12 Shillings from the Comptroller's Office in Hartford. Interesting early financial document. F. . . . . Est 85.00+

4210. ○ Part printed 1791 signed receipt for 2 Pounds & 2 Shillings from the Comptroller's Office in Hartford. Interesting early financial document. VF . . . . . Est 85.00+

4211. ○ Rare genuine LOW'S ALMANACK from 1821, printed in Boston. Has 17 double-sided pages with calendar with days, weeks & months, rising & setting of the sun & moon, general information, etc. Has a list of stage coaches incl mails together with rates of postage & inn-keepers along the road. Worn with age stains / flaws, etc but still intact. . . . . Est 150.00+

4212. ○ Freight Receipt from Portland for the Steamship "FOREST CITY" with dated h/s 29 May 1857. Has illustration of a steamship. F. A nice early steamship item . . . . . Est 75.00+

- 4213. ○ Freight Receipt from Portland for the Steamship "MONTREAL" with dated h/s 1 Oct, 1858. Has illustration of a steamship. A nice early steamship item. F. . . . Est 75.00+
- 4214. ○ FREIGHT RECEIPT 23 Dec, 1875 for goods carried on the steamer "ARKANSAS BELLE" which provided a Regular Mail Boat service between Evansville & Cairo. F, some edge staining. . . . . Est 50.00+
- 4215. ○ Dubuque & Sioux City Rail Road Co. \$35 Bond Coupon from 1879. VF, 2 punch holes . . . . . Est 40.00+
- 4216. ○ WAYBILL for freight carried on the American Steamer "FOREST CITY" for a shipment from Boston to Portland, with dated h/s 22 May, 1880. Has a nice illustration of an early paddle wheeler ship. F . . . . . Est 65.00+
- 4217. ○ FREIGHT RECEIPT 21 Mar, 1881 for goods carried on the steamer "JOSIE HARRY" of the Memphis & White River U.S. Mail Packet. F, centre fold. . . . . Est 50.00+
- 4218. ○ Nice 3-panel folder with a "TRACK CHART" circa 1880's for the sailing of the Anchor Line steamship "ELYSIA" from London England to New York. Has picture of a Steamship on outside cover, log of the Trans-Atlantic crossing, map, etc. F . . . . . Est 75.00+
- 4219. ○ Interesting 3-panel folder with a "TRACK CHART" circa 1880's for the sailing of the Anchor Line ship "Furnessia" from New York to Glasgow Scotland. Has picture of a Steamship on outside cover, list of the Anchor Line ships (the Furnessia was the largest at 5,496 tons), map of the Trans-Atlantic route, other details, etc. F, some age spotting . . . . . Est 75.00+
- 4220. ★ COLUMBIAN EXPOSITION 1893 Admission Ticket. Has lovely design by ABN Co. depicting the portrait of GEORGE WASHINGTON. VF. . . . . Est 100.00+
- 4221. ○ GREAT GOSPEL TEMPERANCE MISSION illustrated "Pledge Card" circa 1900's. The signee pledges to abstain from Alcoholic drinks & has religious verses. F, minor edge creases. AN UNUSUAL ITEM FROM THE TEMPERANCE MOVEMENT . . . . . Est 60.00+
- 4222. ○ WWI mourning label "REMEMBER THE LUSITANIA". The ship was torpedoed on 7 May, 1915 & was a factor of the USA entering WWI. F. . . . . Est 35.00+
- 4223. 田 Two diff unused postcards circa 1927 depicting the famous American pilot CHARLES LINDBERGH. One shows him standing in front of his airplane "Spirit of St Louis". VF (2). . . . . Est 60.00+
- 4224. ★ Engraved b/w print on card (6 x 8 inches) of PRESIDENT ANDREW JACKSON surrounded by a fancy wreath. This is the portrait that appears on an American \$20 Bill since 1929. VF. . . . . Est 100.00+
- 4225. ★ Lot of 11 diff ALASKA AIR EMERGENCY FLIGHT triangular labels. F. . . . . Est 40.00+
- 4226. ○ CALIFORNIA DUCK 1971 STAMP #1. F-VF, adhesion. . . . . 65.00
- 4227. ★ DELAWARE \$5 State Hunting Permit #2, from 1981. VF, NH. . . . . 50.00
- 4228. ★ NEVADA #1, \$2 Duck Stamp cpl Booklet with 5 panes of 4, No. 01115. Each stamp has numbered tab. Fresh & intact, VF, NH. Quite scarce. . . . . 1,100.00+
- 4229. ★ Large b/w ENGRAVED VIGNETTE on India, Die Sunk on card (133 mm x 190 mm) showing GEORGE WASHINGTON ON HORSEBACK along with cannon, officers, flag, etc. VF, trivial traces of TS Est 200.00+
- 4230. ★ Beautiful b/w engraved print on card (6 x 9.5 inches) of PRESIDENT ANDREW JACKSON with his printed signature. The portrait was drawn from life & engraved by J.B. Longacre. VF . . . . . Est 250.00+
- 4231. ★ Engraved b/w 19th Century print (7.25 x 10 inches) of PRESIDENT ANDREW JACKSON along with his printed signature. This was taken from A. Chappel Daguerreotype & published by Johnson Fry & Co. Publisher's in New York. VF . . . . Est 150.00+
- 4232. ○ Fancy embroidered VALENTINE CARD from the 19th Century in F condition. Still has the fancy embossed envelope which has condition problems . . . . . Est 65.00+
- 4233. ○ Cancelled 1925 check from MRS. THOMAS EDISON (imprint) drawn on Orange National Bank in Orange NJ, for \$50. Has been signed by Mina M. Edison (who was Thomas Edison's 2nd wife). VF. . . Est 75.00+
- 4234. ★ Card autographed by WILLIAM H. ADAMS, Governor of Colorado, Denver, 14 Jan, 1930. He was Colorado's 25 Governor & first Governor to be elected to three consecutive terms. VF. . . . . Est 50.00+
- 4235. ○ Letter sheet dated Theux, Belgium 13 Sept 1945 from a Belgian girl to her American Forces boyfriend in occupied Germany. Fascinating contents with colour hand illustrations of US & Belgian flags, etc "Do you see many Russian soldiers, have buzz bomb on my farm", etc. VF. . . . . Est 40.00+
- 4236. ○ Signatures of DICK RUTAN & JEANA YEAGER on separate small notebook pages, from Brown Field in 1987. They were co-pilots of the FIRST NON-STOP, NON FUELED FLIGHT AROUND THE WORLD in the Rutan Voyager aircraft in Dec 1986. F (2) . . . . . Est 75.00+

UNITED STATES (CHINA):



4237. 田★ K1, Right margin Plate Block of 6, nicely centered, VF, NH. Has 2004 PSE Certificate & 2014 PSE Certificate . . . . 600.00

4238. ○ K1, VF. . . . . 70.00

4239. ○ K1-2, F. . . . . 130.00

4240. ○ K5, F+. . . . . 130.00

4241. 田★ K6, Used block with neat cancels. F. Scarce. . . . . 1,100.00

4242. ○ K8, F. . . . . 150.00

4243. ○ K10, F. . . . . 130.00

4244. ★ K11, F, NH. . . . . 190.00

4245. ○ K12, F. . . . . 230.00

4246. ○ K13, VF. . . . . 300.00



4247. ★ K15, One Dollar. VG-F, NH 1,200.00



4248. ★ K15, Fresh colour, F. . . . . 550.00



4249. 田★ K17, Top margin #11790 Plate Block of 6. Beautiful fresh crisp colour. F-VF, NH. VERY SCARCE AS ONLY 200 PLATE BLOCKS WERE PRINTED 1,750.00

UNITED STATES (CONFEDERATE STATES):



4250. 田 1, VF single tied by Knoxville Tenn CDS on miniature size glazed LADY'S ENVELOPE with fancy printed ornate vine border. Addressed to Colonel Lee's Regiment in Corinth Mississippi. VF. Has 2013 Philatelic Foundation Certificate. LUXURY ENVELOPES OF THE CONFEDERATE GENTRY ARE FAR SCARCER THAN ADVERSITY COVERS . . . . . Est 700.00+

4251. 田 11, With bulls eye cancel on interesting adversity cover addr to Marion C.H., SC. F, some age spotting. . . . . Est 350.00+



4252. 田 33, Tied by target cancel on a beautiful cover addr to Vermont. Has red GPO Honolulu Paid All marking & violet San Francisco transit. VF, slightly reduced at left . . . . . Est 350.00+

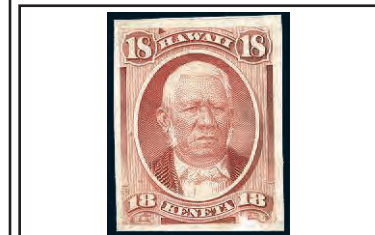

4253. ★ 34P4, Plate Proof of 18¢ dull rose Mataio Kekuanaoa on card. VF, four full margins, small scuff at bottom . . . . 400.00

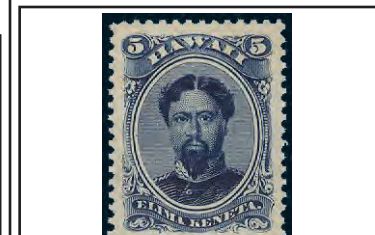

4254. ★ 52C, Striking unused 5¢ deep indigo King Kamehameha V incredibly well centered within four huge margins. XF, NG. Has 2006 PSE Certificate graded "XF-Sup 95" . . . . . Est 225.00+

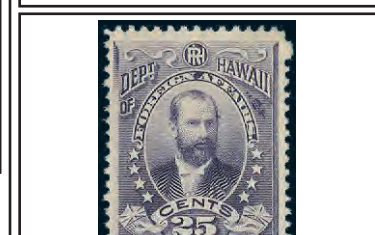

4255. ★ O1-6, Complete set of Officials. F-VF . . . . . 300.00

4256. 田 UX2-3, Unused postal stat. cards. F-VF (2 diff) . . . . . Cat 117.50





# United States Covers

- 4257.** Stampless 1833 Trans-Atlantic cover from New Orleans 9 Oct (docketing) to London, rated 4/9 with a fine strike of red boxed "FORWARDED/BY/V.W. SCHMIDT & CO." & boxed LIVERPOOL SHIP LETTER. F. . . . . **Est 200.00+**
- 4258.** Stampless 1834 folded letter with neat red Burlington, Vermont 18 July oval cancel & 12 1/2 m/s. Addr to Pawlet, Vt. F-VF . . . . . **Est 45.00+**
- 4259.** Stampless Trans-Atlantic folded letter to London with Baltimore, Md. 4 Oct (1834) red CDS & "PAID" h/s. Has boxed "LIVERPOOL / SHIP LETTER" & London receiver. Interesting contents. F. . . . . **Est 100.00+**
- 4260.** Stampless 1835 Trans-Atlantic folded letter from Philadelphia 23 Nov to Liverpool England. Nice markings incl boxed "LIVERPOOL SHIP LETTER" on reverse. F. . . . . **Est 100.00+**
- 4261.** Stampless 1848 folded letter with crisp blue Baltimore, Ma 19 Jan CDS, "PAID" h/s & "5" in oval hammer rate to Heagerstown, Ma. Inside has Western Bank of Baltimore part printed letter. VF. . . . . **Est 50.00+**
- 4262.** Stampless cross border 1848 TURNED COVER, originally carried by favour to Sandusky, Ohio. Then remailed with blue Sandusky Ohio 2 Ap CDS to Cornwall Canada West. Has Queenston UC exchange office CDS, Kingston transit, etc. Has 2 diff m/s rates & blue "PAID" h/s. F. . . . . **Est 125.00+**
- 4263.** Stampless cover with blue 2-ring "WELLS, FARGO & Co. EXPRESS / S. FR Co." & "PAID" in oval postmarks circa 1850's to Jamestown, Ca. VG-F, some fits. . . . . **Est 50.00+**
- 4264.** Stampless cover with blue "WELLS, FARGO & Co. / Express / COLUMBIA" & "FREE" in ovals postmarks to "J.W. Mandeville, Senator, Sacramento", circa 1850's. F, some edge wear / soiling. . . . . **Est 50.00+**
- 4265.** Stampless cover with red "WELLS, FARGO & Co. / EXPRESS / SACRAMENTO" & boxed "PAID" postmarks to a Senator in Benicia, Ca circa 1850's. F, some fits. . . . . **Est 50.00+**
- 4266.** Stampless circa 1850's cover with blue oval "WELLS, FARGO & Co. / Express / SONORA" strike addr to J.W. Mandeville (Senator), Benicia, Ca. F-VF, flap missing. . . . . **Est 60.00+**
- 4267.** Stampless cover with blue oval "WELLS, FARGO & Co. / Express / SONORA" postmark to Benicia, Ca. circa 1850's. F. . . . . **Est 65.00+**
- 4268.** Stampless Trans-Atlantic cover with red New Orleans, La Oct 1850 partial CDS, "PAID" h/s, "19" & "24" hammer rates. Addr to England with 4 Nov rec cancel. F-VF. . . . . **Est 100.00+**
- 4269.** Stampless Cross-Border cover with black Brooklyn, NY 23 Nov circa 1858 CDS to St. Catharines, CW rec 25 Nov b/s. Has 10 black hammer rate; exchanged at Lewiston, NY where "UNITED STATES / 6d" 2-line h/s was applied. F. . . . . **Est 40.00+**
- 4270.** Stampless cover with blue green "WELLS, FARGO & Co.'s EXPRESS / S. FR Co. 11 / July" 1860 2-ring cancel & "PAID" in oval h/s to New York. F, slightly reduced, mounting traces. . . . . **Est 65.00+**
- 4271.** Stampless 1873 Trans-Atlantic ship folded letter with New York / 4 / Br. Transit 27 Aug cancel, to Bordeaux, France. Carried aboard steamer "MINNESOTA" via England. Has "GB / 2F" h/s & London, Calais & Paris to Bordeaux transits. F-VF. . . . . **Est 150.00+**



**4272.** 1, F-VF single with deep rich colour neatly tied by red grid cancel on 1848 folded letter with New York 5 Dec CDS. Addr to Providence R.I. Inside has a business letter noting in part "the cotton market not brisk". Remarkably fresh cover. F-VF. **Est 500.00+**

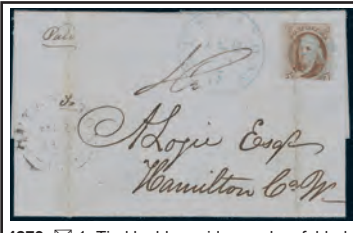

**4274.** 2, An attractive VF four margin single neatly tied by red grid cancels on folded cross-border cover, sent from New York 12 Aug 1848 & addr to Hamilton, Canada West (Aug 16 b/s). Has red Queenston 15 Aug exchange office cancel. VF, file fold not affecting stamp. See photo above. **Cat 1,750.00**

**4275.** 2, An attractive single with three large margins (just close at top) tied by grid cancel on folded cross-border cover from New York 13 Oct 1848, addr to Hamilton, Canada West (Oct 16 b/s). Has red Queenston 15 Oct 1848 exchange office cancel. F-VF, file folds not affecting the stamp. See photo above. **Cat 1,750.00**

**4276.** 2, An attractive horiz pair with nearly four margins (just close at UR) tied on folded cover sent from New York 28 Oct 1848 & addr to Hamilton, Canada West (Nov 1 b/s). Has red Queenston Oct 31, 1848 cross-border exchange marking & red "STEAM" h/s. An attractive pair on cover to Canada! VF, central fold & minor bend at UR not affecting the stamps. See photo above. **Est 3,500.00+**

**4277.** 9 (Strip of 3), Tied by Darien Conn 20 June circa 1852 CDS on cover to Woodstock, NY (2 stamps have additional pen cancels). F, cover shows age, cancel strengthened. Scarce franking. . . . . **Est 100.00+**

**4278.** 9, 14 (VF horiz pair), neatly tied by grids on 1855 Trans-Atlantic folded letter from New Orleans, La to Bordeaux France when it was redirected to Trie. Has red New York Packet 17 Oct Exchange Office cancel on front side, plus 7 diff cancels / receivers on reverse. F-VF, light centre fold does not affect the stamps. Has 2007 Philatelic Foundation Certificate. A NICE COVER! See photo below. . . . . **Est 800.00+**

**4279.** 33, Tied by clear San Francisco Cal 1 Aug 1859 CDS on cover to Herkimer New York. F, cover fold (not affecting stamp) & some cover wear. A nice early California cover. . . . . **Est 225.00+**

**4280.** 35, Tied by New Orleans CDS on part printed business circular dated 6 June 1859 to Vera Cruz, Mexico. Has both "2" m/s & "2" hammer rates (2 Reales Mexican single rate credit). VF. . . . . **Est 175.00+**

**4281.** 63 (2), 73 (2), Tied by target cancels & Eastport, Maine CDS on cover to Frederick City, Maryland. F, reduced. Scarce franking combination. . . . . **Est 150.00+**

**4282.** 63 (SE), 73 (block, reduced at right), Tied on #10 cover by grid oval cancels & New Braunfels, Texas 27 Mar (1867) CDS to San Antonio, Texas. Originally held legal documents. F, some edge wear. Scarce Texas cover. . . . . **Est 300.00+**

**4283.** 63, 73, Tied by neat target cancel on cover with proof like Muscatine, Iowa 19 Sept 1867 CDS to Des Moines, Iowa. Has "ADVERTISED" with 13 Oct circular h/s & "UNCLAIMED" in oblong h/s; plus Des Moines 17 Nov b/s. F, minor flap fit. Attractive. . . . . **Est 250.00+**

**4284.** 65, With segmented cork cancel on brown Charleston Hotel / White & Mixer Proprietors advertising cover circa 1865, with Charleston, SC CDS to Augusta, Ga. F, some flaws. Nice early post Civil War item. . . . . **Est 50.00+**

**4285.** 65, Tied on Civil War coloured Patriotic cover entitled "ONE FLAG FOR THE WHOLE COUNTRY". Shows Liberty riding on an eagle & holding a flag. Addr to Cohasset, Mass. F, tear in back flap. A pretty cover (Walcott W-2288). . . . . **Est 150.00+**

**4286.** 65, Neatly pen cancelled on Civil War Patriotic Stars & Constitution cover used from Charlemtown Mass 26 Oct (blue postmark) to Milford, Michigan (uncommon destination). Has coloured cachet depicting HANDS SHAKING. F, a bit reduced (Walcott W-2824). . . . . **Est 175.00+**

**4287.** 65, On CIVIL WAR PATRIOTIC cover with manuscript postmark dated Dec 3 alongside the stamp. Depicts female figure riding on an eagle & holding a flag, in red & blue. Has banner "ONE FLAG FOR THE WHOLE COUNTRY". Addr to Farmington NH. F (Walcott W-2288). . . . . **Est 150.00+**

**4288.** 65, Tied by blue Gettysburg, Pa Jun, 1863 CDS on Upham coloured Civil War patriotic cover to Little York, NY. On reverse side has all-over design depicting a soldier sleeping by a fire & dreaming of home. F, couple minor flaws. Scarce. . . . . **Est 500.00+**

**4289.** 65, Tied by target cancel on cover with Saint Joseph, Mi 26 Feb 1866 CDS to Tewksbury, Mass. REDIRECTED CROSS BORDER to Bothwell, Canada West (6 Mar receiver) with USA #'s 65 (Pair) & 73 (2) tied on reverse side by Boston CDS's. F, reduced with 2 faulty stamps. Nevertheless an attractive reused cover. . . . . **Est 225.00+**

**4290.** 65, 68, 73, Tied by cork cancels & Decatur Mich 26 Oct CDS on orange #10 size cover to Paw Paw Mich. F, reduced, cover crease at left well away from the stamps. A NICE 3-COLOUR FRANKING. . . . . **Est 200.00+**

**4291.** 65, 68, 73, Tied by fancy cork cancels on Trans-Atlantic cover to GER-MANY with red "N. YORK 12 BREMEN / 18 Nov / PAID" ship cancel circa 1865. Has blue "AMERICA / UBER BREMEN / FRANCO"; h/s & Frankfurt, Osnabruck & Kassel transits. F, roughly opened at back, bit of age spotting. Gorgeous 3-colour multi-franking! See photo below. . . . . **Est 400.00+**

**4292.** 65 (2), 73 (2), Tied by neat cork cancels on Cross Border wrapper (paying 10¢ rate) with red Boston CDS to Halifax NS; 2 Jan 1865 oval b/s. F-VF. Gorgeous bi-colour franking! See photo below. . . . . **Est 300.00+**

**4293.** 65, 73 (Pair), Tied by cork cancels on 3¢ Postal Stationery envelope with red Providence, RI CDS & "PAID" in circle h/s; Cross Border to Montreal; LC (Montreal, CE 21 Aug 1867 b/s). F, reduced affecting stamp imprint but still attractive. . . . . **Est 200.00+**

**4294.** 65, 73, 76, Tied by indistinct CDS plus pen cancel on Cross Border cover to Heckston, Canada West. Has Toronto, Prescott & Kemptville, UC b/s's. F, 5¢ stamp faulty, slightly reduced. Nice 3-colour franking. **Est 225.00+**

**4295.** 68, 73 (2), Tied by segmented cork cancels on unusual 14¢ rated Trans-Atlantic cover with Norfolk, Va. 15 June 1864 double-ring cancel to Wisbeach, England (1 July b/s). Has red "Paid Liverpool / US Packet & New York" transits. Cover faulty & repaired but nevertheless eye-catching & scarce **Est 150.00+**

**4296.** 68, 73, With cork cancels on large orange cover with Waltham, MS 20 Dec (inverted) circa 1864 to Ann Arbor, Mi. F, reduced. . . . . **Est 125.00+**

**4297.** 68, 73, Tied by fancy cork cancels & red Boston 10 Nov CDS on Trans-Atlantic cover to London (2 diff rec 21 Nov receivers). Has blue "BRIDGE, LORD & Co. / 9 Nov 1868 / Boston" forwarding agent b/s. F, reduced. Very attractive. . . . . **Est 175.00+**

**4298.** 68, 76 (Vertical strip of 3 & single), All neatly tied by fancy cork cancels on 1865 Trans-Atlantic cover to Millau France (rec b/s). Has red New York Exchange Office postmark along with a light French entry postmark. VF, #68 has some scissor blunted perfs. Has 2008 Philatelic Foundation Certificate. A nice cover! . . . . . **Est 750.00+**

**4299.** 73, Horiz pair with a MAJOR MISPERF, tied on Civil War era cover with Washington, DC 18 Oct CDS to Chicago (23 Oct receiver), "FORWARDED" h/s to care of "John A. Logan / Carbondale, Ill." General Logan served in the Civil War & was made 3rd Commander-in-chief of the Grand Army of the Republic. F-VF. VERY ATTRACTIVE COVER. . . . . **Est 350.00+**

**4300.** 73, Tied by Boston Mass / Paid 2 May 2-ring cancel & target cancel on local embossed advertising cover for Dinsmoor & Co., Publishers. F, edge tear. . . . . **Est 100.00+**

**4301.** 73, Tied by target cancels & Rochester, NY 27 Feb 1864 double-ring cancel on yellow official reply envelope for "U.S. Internal Revenue / Old Eagle Hotel Block / 28th District. Addr to Rochester NY. F-VF. . . . . **Est 175.00+**

**4302.** 73, Tied by Philadelphia June 1864 CDS on local orange cover add to Hon. John Covade with "DUE 2" h/s & Station / Philad. 8 June b/s. Covade was a Republican & served 3 times in the House of Representatives. F-VF, small edge tear. Attractive & historic item. . . . . **Est 225.00+**

**4303.** 73 (SE), Tied by cork cancel on advertising cover to Milford, Ind. Has red imprint "READ, MARK, LEARN AND INWARDLY DIGEST / THE ENCLOSED DOCUMENT". VF. AN UNUSUAL COVER. . . . . **Est 100.00+**

**4304.** 73, Tied by grid oval cancel on underpaid cover with New York circa 1865 CDS to Fairfield, Ct. Has "Due 2" m/s. F, slightly reduced. . . . . **Est 150.00+**

**4305.** 73 (2), Tied by blue target cancels on local orange cover with blue Nashville, Tenn. Mar 1865 CDS. Has "ADVERTISED / 12 Apr" in circle & "UNCLAIMED" between bars h/s's, plus diff Nashville b/s. F. . . . . **Est 250.00+**

**4306.** 73, Tied by Boston circa 1865 on local cover with "Due 4 cts" h/s & John H. Bacon / Manuf. Fellings, Cotton & Wood Waddings, Winchester, Mass corner card. F, slightly reduced. Attractive. . . . . **Est 200.00+**

**4307.** 73, Tied by cork cancel on all-over illustrated advertising cover for Charter Oak Life Insurance Co. (depicts a large oak tree) to Wells River, Vt. F, some minor flaws. A very attractive cover. Has 1986 Philatelic Foundation Certificate. . . . . **Est 150.00+**

**4308.** 73, Tied by cork cancel on illustrated advertising cover for East Greenwich Seminary, RI with partial Greenwich circa 1865 CDS to Salem, Conn. Depicts the Seminary building. F. Very attractive. . . . . **Est 250.00+**

**4309.** 73, DOUBLE VERTICAL PERFS at left side, Tied by Philadelphia 2 Apr 1865 CDS on local cover. F-VF, small cover edge flaws. . . . . **Est 225.00+**

**4310.** 73, Tied by blue Cincinnati, O 19 Sept (circa 1865) 2-ring cancel & grid oval strike on pink advertising cover for Ohio Female College in College Hill. Addr New Haven, Conn. F, some bends. Attractive **Est 125.00+**

**4311.** 73, Tied by grid oval cancel on local commercial cover with Detroit 19 Apr CDS. Insufficiently addr with "RETURNED / TO / WRITER" oval h/s. Has attractive "D. Carter / Storage, Forwarding & / Commission Merchant / Agent for Cleveland Line of Steamers" corner card. F-VF. See photo below. . . . . **Est 300.00+**

**4312.** 73, Tied by blue target cancel on orange illustrated advertising cover for J. Leffel & Co., water wheels with blue Springfield, Ohio 23 Mar 1866 2-ring cancel, to Henniker, NH. Depicts a water wheel. F-VF. See photo below. . . . . **Est 325.00+**

**4313.** 73 (multiple of 6), with pen cancels & "23 Apr 1866" m/s on #10 cover to Kinzers, P.O., Penn. F, file fold not affecting stamps. . . . . **Est 250.00+**

**4314.** 73, With lovely blue grid cancel on cover to Shank's P.O., Morrow Co., Ohio with J.A. Clark & Co. Grocers, Cincinnati corner card. Has matching printed Price-Current listing enclosed which is dated 4 July, 1866. This is a fascinating glimpse into commerce at the end of the Civil War. F. . . . . **Est 200.00+**

**4315.** 73, DOUBLE HORIZONTAL PERFS AT TOP, Tied by neat cork cancel on advertising cover for American Publishing Agency, Philadelphia to Madison, Pa. Dated 24 Oct 1866. Has corner card with details on Civil War Titles incl "The South", "Life & Death in Rebel Prisons", etc. F-VF, mounting traces. Fascinating CIVIL WAR related item. See photo below. . . . . **Est 500.00+**

Toll Free Bid Line:  
1-877-957-3364

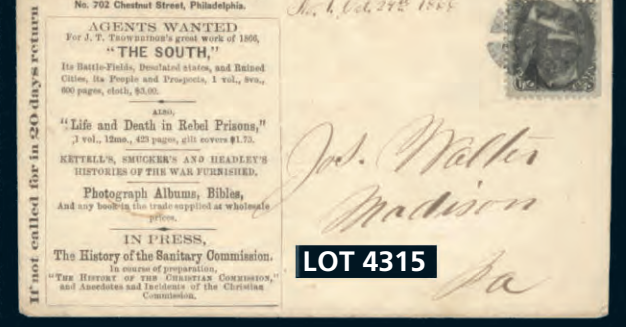
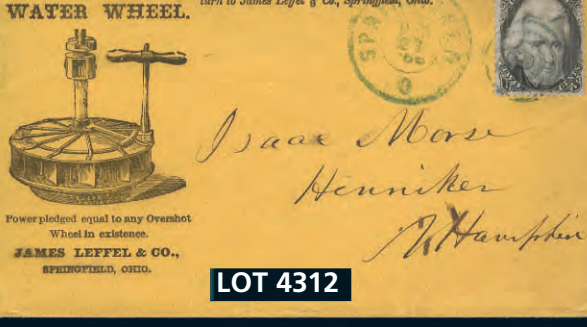
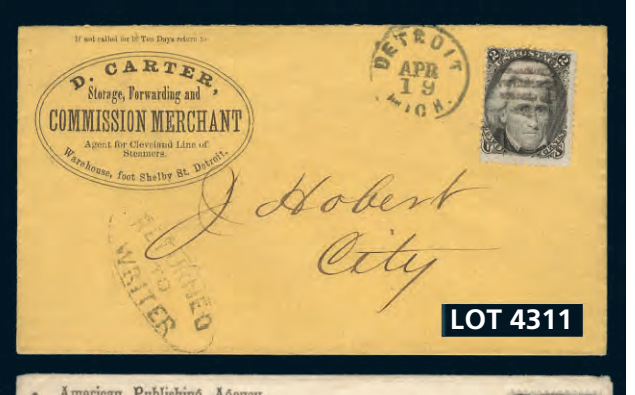



**4208** SHIPPED by the Grace of GOD, in good Order and well Conditioned by *Thomas A. Hall* in and upon the good Ship, called the *Boston* whereof *Thomas A. Hall* is Master, under GOD, for this present Voyage, to *London* and now riding at Anchor, in *London* and by GOD's Grace bound for *London* to say, *London* being Marked and Numbered as in the Margin, and are to be delivered in the like good Order, and well Conditioned, at the aforesaid Port of *London* (the Danger of the Seas only excepted) unto *London* or to any other Port, to which they may be directed, by the said Goods, with Primage and Average accustomed. In Witness whereof, the Master or Purser of the said Ship, hath affirmed to the Bills of Lading, all of this Tenour and Date, the one of which Bills being accomplished, the other are to stand void. *God* GOD send the good Ship to her desired Port in Safety. *Amn.* Dated in *London* May 9. 1866  
*H. Robinson*

**4209** RECEIVED of RALPH POMEROY, Comptroller of the Public Accounts, *Twenty Dollars* Lawful Money, in Interest on *21* Certificates, being for the *21* State Notes, amounting to *1032 66* computed to the first of February, A. D. 1891  
Comptroller's Office, Hartford, January 13. 1891  
*Ralph Pomroy*



PORTLAND, 1857. To Steamer Forest City, Dr. **4212**  
For Freight and Wharfage  
*2 Boxes of Maps*  
*L. Johnson*

PORTLAND, 1858. To Steamer Montreal, Dr. **4213**  
For Freight and Wharfage  
*100 lbs Flour*  
*L. Johnson*



**4228**  
TO BE FILLED IN BY AGENT  
Sold . . .  
Yield . . .  
Unused . . .  
Total . . .  
NEVADA DEPARTMENT OF WILDLIFE  
DUCK STAMP  
1979-1980  
TWO DOLLARS  
No 01115  
If lost, a duplicate stamp may be obtained upon payment of the full fee.

ARKANSAS REGULAR MAIL BOAT. **4214**  
To Steamer ARKANSAS BELLE  
*Victory Beer*  
*L. Johnson*

ESTABLISHED Portland, 1844. **4216**  
For Transportation from BOSTON to PORTLAND, Me., as follows:  
*2 Boxes*  
*L. Johnson*

MILITARY LINE. **4217**  
Memphis and White River U. S. Mail Packet  
*Augusta*  
*Josie Harry*

GREAT GOSPEL TEMPERANCE MISSION. **4221**  
Temperance Pledge  
Signed *Thomas A. Hall*

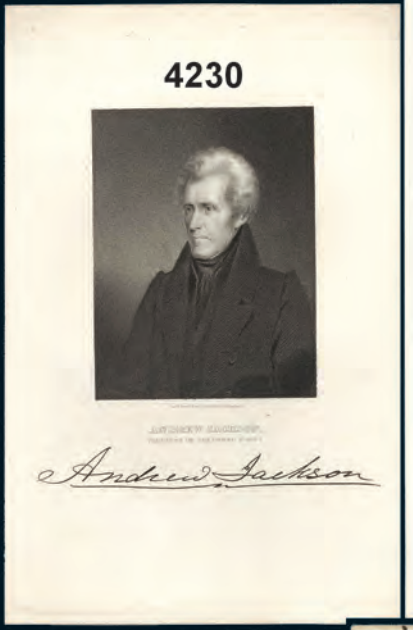

ORANGE NATIONAL BANK. **4233**  
No. 17478  
PAID 12 25 DOLLARS  
MRS. THOMAS A. EDISON

**4259**  
PAID  
*Mr. Henry Amston*  
*London*

**4257**  
PAID  
*Red 2 1/2*

**4262**  
PAID  
*10*

**4263**  
PAID  
*The A. H. Weston*  
*San Francisco Cal*

**4264**  
*J. W. Mandeville*  
*San Francisco*

**4266**  
*Mr. J. W. Mandeville*  
*Boston*

**4270**  
*July 10 to 15 August 1860*  
*James Lakin & Boyce*  
*Paris*

**4271**  
*England*  
*France*

**4267**  
*J. W. Mandeville*  
*Boston*

**4268**  
*London*

**4279**  
*Mr. Alfred Gordon*  
*New York*

**4277**  
*1860*

**4284**  
*CHARLESTON*

**4280**  
*Mr. J. W. Mandeville*  
*Boston*

**4283**  
*London*

**4282**  
*London*

**4285**  
*Report of School*

**4287**  
*WHITE & MIXER*

**4281**  
*Frederick City*

**4289**  
*Bothwell*

**4296**  
*London*

**4290**  
*Report of School*

**4293**  
*Mr. Edward S. McKesson*  
*Montreal*

**4294**  
*Canada*

**4296**  
*London*



LOT 4323

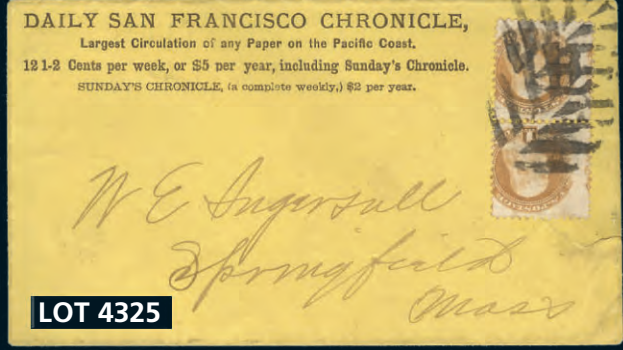
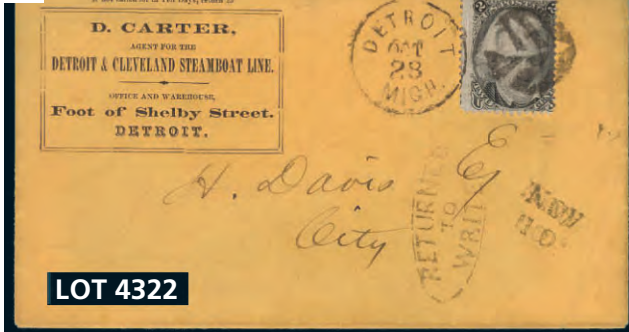

UNITED STATES COVERS Continued
4316. 73, With grid oval cancel & '9 Sept 1867' m/s; plus scarce '10' h/s (ADVERTISED 10 DAYS) on local cover. Has 'I. Washburn & Moen Wire Works, Worcester, Mass' corner card. F-VF. Est 150.00+
4317. 73 (SE), 75, Tied by grid oval & Cincinnati 31 Mar CDS on large size cover to Wabash, Ind. F, missing back flap, stamps faulty. Est 200.00+
4318. 73 (Pair), 78b, Tied by cork cancels & red 'N. YORK. AM. PKT. 30 May / 7 PAID' CDS on Trans-Atlantic cover to Wurttemberg, Germany. Has Heilbronn & Wurttemberg 11 June (1866) b/s's. On the front side has nice blue boxed Aachen transit. F, slightly reduced affecting 1 stamp. Attractive. Est 300.00+

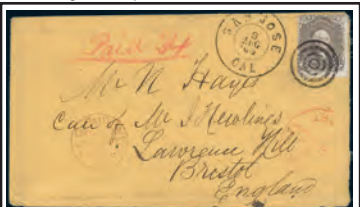

4319. 78, Tied by lovely target cancel on cover from San Jose Cal 9 Aug, 1864 to Bristol England (rec b/s 20 Oct '64). Has 'PAID 24' in red crayon, American & British Packet cancels. VG-F. A nice CALIFORNIA COVER. Est 325.00+

4320. 86, E-Grill, 93 F-Grill, Tied by cork cancels on orange cover to Andrews P.O., Spotsylvania Co., Va. Has small 'HELD FOR POSTAGE' h/s. F-VF. Attractive. Est 350.00+



4321. 87, E Grill tied by cork cancel on illustrated advertising cover for J.C. Wemple Window Glass Co.. Depicts a large star & has Carrier CDS. Addr to Norristown, Pa. F, a bit reduced. Est 300.00+

4322. 93, F-Grill tied by herringbone cork cancel & neat Detroit 28 Oct CDS on local undelivered orange coloured advertising cover. Has D. Carter / agent for the / Detroit & Cleveland Steamboat Line corner card, 'Nov / 10' date stamp & 'RETURNED / TO / WRITER' in oval h/s. F-VF, slightly reduced. Attractive cover! See photo above. Est 375.00+

4323. 93, 114 (3), Tied by neat cork cancels on Trans-Atlantic cover with Chicago CDS 'per Bremen Steamer' to Bremen, Germany. Has red boxed 'HAMBURG / 19 July 1869 / FRANCO' strike. F-VF. Attractive. See photo above. Est 300.00+

4324. 112, Cork cancelled on cover with nice corner card for the EXCHANGE HOTEL in Lehighton Pa. Addr to Slatington Pa. F, a bit reduced. A NICE SMALL TOWN HOTEL COVER. Est 250.00

4325. 112 (Pair), Tied by fancy rayed cork cancels on advertising cover for the SAN FRANCISCO CHRONICLE newspaper. Addr to Springfield, Mass. F, cover edge tear. See photo above. Est 300.00+

4326. 113, Tied by fancy cork cancel on neat cover with Philadelphia business corner card addr to Academia Pa. F, cover a bit reduced. Est 150.00+

4327. 113, Tied by cork cancel on cover with New York 4 May 1870 CDS. Has Ulman, Reed & Freeland, Law Office, corner card. F, small edge tear. Est 75.00+
4328. 114, VF single tied by target cancel on cover (circa 1869) from Denver Col to Washington DC. A nice TERRITORIAL COVER. F. Est 225.00+
4329. 146 (2), Tied by fancy cork cancels on 1872 Trans-Atlantic folded cover re New York 31 Jan CDS to Lyon, France aboard Guion Line steamer 'Nevada'. Has 'GB / 40c' in oval h/s; London & Calais transits. F-VF. Est 150.00+
4330. 148, Tied by cork cancel on 1872 Trans-Atlantic cover with Brooklyn 13 Feb CDS to Paris. Has 'GB / 40c' in oval h/s, New York / Br. Transit, London & Calais transits. F-VF. Est 100.00+
4331. 156, Pale ultra shade tied by cork cancel on pretty embossed cover (produced by Whitney / Worcester) with Providence, RI 13 Feb circa 1875 CDS to Lynn, Mass. F, a few spots of TS. Est 45.00+

4332. 156, 161, Tied by cork cancels on cover from Cornwall-on-the-Hudson NY 15 Oct addr to CONSTANTINOPOLE TURKEY. Has red New York Paid All & transit b/s. VF, bit roughly opened at top. VERY SCARCE DESTINATION. See photo below. Est 500.00+

4333. 157, Tied by smudge cancel on illustrated advertising cover with Washington, DC / Local CDS circa 1875. Has N.B. Clarke & Co, corner card & New England Mutual Insurance Co. building illustration. Carrier b/s. F. Est 100.00+

4334. 183, Tied by San Francisco 16 May 1882 duplex cancel on local grey advertising cover for Mechanics Institute. F. Est 75.00+

4335. 183, 206, Tied by cork cancels on 1882 cover from Boston with partial oval 'HELD FOR POSTAGE' h/s (one strike on front side, another on reverse). Has VF negative Boston '7' numeral cancel on reverse along with Boston & NY cancels. F, some slight cover aging. Est 85.00+

4336. 189, Tied by cork cancel on Reg'd cover with Newark, NJ 25 Feb 1881 CDS to Vienna, Austria; Neubau, Wien 12 Mar b/s. Has fancy violet box Reg'd transit b/s. F, some toning. Attractive & scarce. Est 200.00+

4337. 219D, Tied by Springfield, Mass 1 Apr 1890 duplex cancel on illustrated advertising cover for C.F. Prentice to Wilmington, VT. Depicts retail display case. VF. Est 75.00+
4338. 220, Tied by New York 12 Oct 1891 duplex cancel on yellow brown illustrated advertising cover depicting building for Harper & Bros. Publishers to Worthington, Pa. F-VF, slightly reduced. Est 50.00+

4339. 243, Three Dollar Columbian tied by indistinct registry cancels on locally addr cover with clear New York 29 Dec 1893 purple registry marking (Brooklyn arrival on reverse). F-VF, slightly reduced at left, small cover tear at top & horizontal crease at bottom. A rare usage on cover! Est 2,000.00+

4340. 279B, Tied by Lancaster, PA 24 Apr 1896 Flag cancel on grey green illustrated advertising cover depicting a VINTAGE CARRIAGE for D.A. Altick & Son, Carriage Mfg. Addr to Detroit (2 diff b/s's). VF. Attractive. Est 100.00+

4341. 279B, Tied by Ottumwa, Iowa 1897 duplex cancel on multi-colour illustrated advertising cover for J.W. Edgerly & Co., Druggists & 'Pepsin Sticks' gum. Addr to Amana, Iowa. F, back flap flts. Est 200.00+

4342. 279B, Tied by Jersey City 12 Jan 1898 flag cancel on green & red illustrated advertising cover for New Jersey Car Spring & Rubber Co. Addr to Elmira, NY (flag b/s). Depicts various rubber hose products. VF. See photo below. Est 200.00+

4343. 279B, Tied by New York 6 June 1899 cancel on undelivered local commercial cover. Has multiple cancels & redirectional h/s's front & back; incl violet 5-line 'RETURN TO SENDER / CANNOT BE FOUND BY N.Y. P.O. / 1. 6, 1899 / DO NOT POST AGAIN IN THIS / ENVELOPE OR WRAPPER'. F, soiled. Est 50.00+

4344. 279B, Tied by Chicago 1 Oct, 1901 machine cancel on pretty illustrated cover for ALDERNEY BUTTER & MILK. Has advertising on both sides. Addr to Peru Wis (rec b/s). F. Est 60.00+

4345. 286, Tied by lovely Boston Dorchester Station 18 Jul, 1898 Flag cancel on neat cover to Concord NH. Has scarce coloured patriotic SAWTOOTHED FLAG LABEL (circa Spanish American War). VF. Est 70.00+

4346. 286, Tied by Philadelphia 'NATL EXPORT / 1899 / EXPOSITION' 18 Nov 1899 Flag cancel on advertising cover for The American Sunday-School Union to Canada. Has ads for publications front & reverse. F. Est 85.00+

4347. 295, Tied by Buffalo NY 2 July 1901 Flag cancel on PAN-AMERICAN EXPOSITION multi-coloured illustrated advertising cover. Depicts the Albright Art Gallery building. Addr to Canada. F, minor corner bends. Est 200.00+

4348. 300, Tied by 1908 RPO cancel on NAVAL PATRIOTIC postcard depicting Flag, Sailor & Ship. The message describes the arrival of the GREAT WHITE FLEET at San Pedro, California. F. Est 40.00+

4349. 304, Tied by Boston / Milton Sta. 10 Apr 1906 duplex cancel on cover to Constantinople with British Post Office 26 Apr b/s. RETURNED with British PO 8 May cancel & Boston 19 May b/s. Has 'Via open English Mail' m/s. F. Interesting. Est 75.00+

4350. 304 (Pair), Tied by St Louis 1908 World's Fair slogan cancel on multi-colour illustrated World's Fair Advertising cover. Addr to Bern, Switzerland (23 Dec b/s). Depicts Electric Building & electric motor. F. See photo below. Est 250.00+

4351. 319, Tied by Portland Me duplex on 1904 cover to Manchester NH (rec b/s). Has HAND DRAWN ARTWORK of a winking man. F. Some soiling. Est 65.00+

4352. 319, Tied by Fargo, ND 7 Apr 1908 cancel on colour illustrated advertising cover for C.A. Mason distributor & Famabella Cigars to Ferguson Falls, Minn. Depicts cigar. F, small stamp & cover flaws. Est 150.00+

4353. 319, Tied by Toledo, Ohio 14 Sept 1908 cancel on multi-colour illustrated advertising cover for The Church & McConnel Co. in Toledo. Addr to Burgoon, Ohio (15 Sept b/s). Depicts Turkey on Pathway of Cigars 'COCK O' THE WALK'. F, slightly reduced. Est 200.00+

4354. 332, Tied by Pasadena, Ca 7 Jan 1910 cancel on local blue illustrated TOURNAMENT OF ROSES advertising cover for Union Feed & Fuel Co. Depicts a Roman girl holding a rose. F-VF. Est 125.00+

4355. 367, Lincoln 2c neatly tied by Linton, Ohio 12 Feb, 1909 Flag cancel on FDC (front only). F, centre crease not affecting the stamp. Cat \$500 US. Est 125.00+

4356. 367, Along with E6 (rounded corner), Tied by Marion Ala 12 Feb, 1909 on #10 size Special Delivery (front only) to Washington DC. This is a FIRST DAY COVER FOR #367 which Cat \$500 US. F. Est 150.00+

4357. 405, Tied by Cincinnati Ohio 1914 machine cancel on b/w postcard depicting the OIL TANK STEAMER 'TRINIDADIAN' BURNING AT SEA. Has printed message on the reverse from The Moore Oil Co. of Cincinnati. F, some soiling. Est 60.00+

4358. 492, Tied by Los Angeles 4 May 1925 cancel on local illustrated advertising cover for Los Angeles Chamber of Commerce depicting the port. Has matching letter sheet enclosure. Interesting contents. F. Est 40.00+

4359. 498, Tied by Charleston, SC 1917 cancel & multi-colour illustrated advertising cover for Federal Tires. Depicts young drivers holding tires. Addr to Johns Island, SC. F-VF. Est 125.00+

4360. 551, Block tied by Washington, DC 4 Apr 1925 duplex cancels on FDC to Providence, RI. F. Est 40.00+

4361. 553, Tied by Washington, DC 19 Mar 1925 slogan cancel on FDC (Postal Stationery envelope #U481) to Benton Harbor, MI. VF. Est 40.00+

4362. 554, Tied by Plymouth Vt CDS on b/w real photo postcard depicting PRESIDENT CALVIN COOLIDGE working at his desk in the room of his house that he took the oath of office given by his father on 3 Aug, 1923 at 2:47 AM. This was the most extraordinary inauguration to ever take place. It followed the death of Pres. Harding the previous evening & the oath was administered by Coolidge's father who was a notary & justice of the peace. F. Est 75.00+

4363. 554, Tied by red Air Mail Service New York 15 Ap, 1925 on each cover flown on the 'LOS ANGELES' ZEPPELIN AIRSHIP to Bermuda (rec b/s). F. Est 100.00+

4364. 555, Tied by Hodgenville, Ky 12 Feb 1923 duplex cancel on FDC. VF, unaddr. Scarce. Cat 350.00

4365. 560, Tied by Washington, DC 1 May 1923 slogan cancel on local FDC. VF. Est 190.00

4366. 560, 567, 570 (3), Tied by New York 5 Aug, 1929 duplex cancels on each GRAF ZEPPELIN FIRST ROUND THE WORLD FLIGHT postcard. The postcard has a b/w real photo of the Graf Zeppelin in its hangar. F, small mounting adhesion. Est 125.00+

4367. 566 (Pair), 642, 720, Tied on each LINDENBURG May 1936 1st North America return flight cover, addr to Austria. F, vertical crease. Attractive. Est 70.00+

4368. 579, Tied by Madison Sq Sta New York 16 July 1923 slogan cancel on cover to Bristol Maine. VF. VERY SCARCE USAGE ON COVER. Cat \$400. Est 200.00+

4369. 610 (9 stamps incl block), Tied on Censored 6c Airmail Postal Stationery envelope by WWII Navy cancels to New Zealand. Has '32d Bn, 2nd Marines' m/s on flap. F, some flts. Est 50.00+

4370. 623, 705, Tied by U.S. GER. SEA POST / S.S. BREMEN 7 June 1932 duplex cancel on green each Bremen to Southampton CATAPULT flight postcard addr to New York. F+, facial scuffs. Est 75.00+

4371. 634, Tied by New York 25 Nov, 1926 cancel along with Gr. Britain stamp cancelled by 'HOMERIC' on each flight cover. This was a SHIP TO SHORE DEMONSTRATION FLIGHT FROM SS HOMERIC AT SEA, by Sir Alan Cobham who flew from the Homeric to New York City in a D.H. Moth Seaplane. Has been initiated by Coham at LL. VF. See photo below. Est 200.00+

4372. 634, Tied NY 27 June, 1934 cancel on a each cover for the attempted Trans-Atlantic Flight from New York to Warsaw, Poland by Pilots BENJAMIN & JOSEPH ADAMOWICZ. Also franked with Poland 5Gr stamp. The cover is signed by both brothers & the cachet depicts a map of their flight route. Due to low fuel they were forced to land in France & after refueling they continued onto Warsaw. VF. See photo below. Est 350.00+

4373. 634, CE2, Tied by New York 26 Aug, 1936 cancels on each JOSEPH COSTA TRANS-ATLANTIC FLIGHT COVER NEW YORK TO LISBON PORTUGAL. Pilot Costa attempted a flight to Portugal in his Lockheed Vega monoplane 'Crystal City' from NY via Brazil. He arrived safely in Brazil but at which point the flight had to be abandoned. Pilot signed by Joseph Costa. VF (AAMC #1263). See photo below. Est 400.00+

4374. 704-15, Cpl Washington Bicentennial set of 12 diff tied by Washington DC 1 Jan, 1933 slogan cancel on 9 FDC's. Each FDC has 'UNITED STATES SENATE' corner card & is addr to Iowa. F, some mounting stains on reverse. Est 100.00+

4375. 704-15, Cpl Washington Bicentennial set of 12 diff tied by matching Washington DC 1 Jan, 1932 slogan cancels on separate FDC's. All with matching Calvert Metal Mfg Co. corner cards & addr to Baltimore. F-VF. Est 100.00+

4376. 720, Tied by Washington, DC 4 Mar 1933 slogan cancel on green each Inauguration of President F.D. Roosevelt cover to Woodbury, NJ. Depicts Capital Hill. F. Est 60.00+

4377. 720, Tied by City Hall Annex, NY 4 Mar 1933 cancel on blue illustrated each INAUGURATION OF PRESIDENT F.D. ROOSEVELT cover to Linden, NJ, sponsored by 'New York American'. Depicts Capital Hill & has 'Buy American' slogan. VF Est 75.00+

4378. 720, Tied by USS Genesee / Cavite Philippines 19 May 1936 cancel on cover to Germantown, Ohio. Scuttled off Corregidor in 1942, but raised by the Japanese & numbered Patrol Boat #107. Sunk by US aircraft Nov 1944. VF. Est 40.00+

4379. 726, Tied Washington, DC 4 Mar 1933 cancel on bi-colour each INAUGURATION OF PRESIDENT F.D. ROOSEVELT cover. Depicts the President, Vice President & Map of USA with popular & electoral vote results. F-VF, small edge tear. Est 50.00+

4380. 732, Tied by Leavittsburg 28 Nov, 1933 duplex on HAND-PAINTED cover designed for the 'VISITING FIREMEN OF PHILATELY' group. This group was formed in 1933 with the purpose of adding fun to stamp conventions & shows. Many famous philatelists were members like Herman Herst, George Linn, Harry Lindquist, etc. The organization was founded by Bruce McIntyre & lasted from 1933-43. (Photocopy of the history of the Firemen accompanies). This cover is believed to be one of the earliest covers known which was announcing its meeting in Akron Ohio. It is addr to renowned Canadian philatelist FRED JARRETT. F. See photo on Page 68. Est 300.00+

4381. 733, Byrd 3c stamp tied by Little America Antarctica 30 Jan, 1934 on b/w photo postcard showing members of the Byrd Antarctic Expedition with skis. Has special h/s noting the postcard was carried to the Antarctic by the Ice Breaker 'Bear of Oakland' & is hand signed by the Captain. VF. Est 75.00+

4382. 740-9, Cpl Parks set of FDC's from 1934. All each (except 2c). F-VF. Est 30.00+

4383. 786, 856-7, Tied by 2 diff Denver, Colo 12 Nov 1939 cancels on WWII Censored Airmail cover to NORWAY. Has 'Per SS Pondhjemsfjord' m/s. 'Via airmail to New York' h/s & censor tape. F-VF. Est 50.00+

4384. 807, Tied by Honolulu Hawaii / NAVY YARD / CAVITE P.I. 20 Jan 1941 cancel on cover to San Francisco. Has 'K.W. Edwards, Radio Control / NYD. CAVITE, P.I.' corner card (Chief Radioman USN). F-VF Est 40.00+

4385. 820-9, 831, Tied on lovely each First Day cards from 1938. The 15c to 20c are singles, 21c to 50c are blocks. An unusual lot. VF (11 diff). Est 50.00+

4386. 822, Tied by Kennedy Ala 20 Jan, 1945 duplex cancel on each FRANKLIN D. ROOSEVELT 4th INAUGURATION each cover. Depicts portrait of the President. VF, unaddr. Est 150.00+

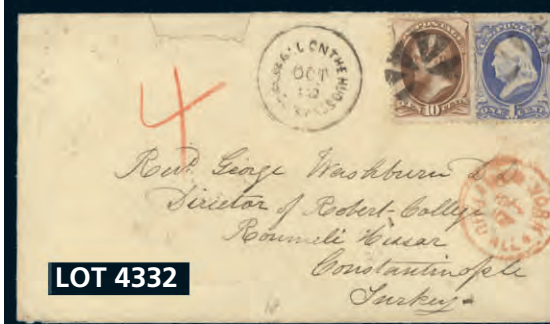

LOT 4332



LOT 4342



LOT 4350



LOT 4371



LOT 4372



LOT 4373

4295  
 4297  
 4300  
 4301  
 4302  
 4303  
 4304  
 4305  
 4306  
 4307  
 4308  
 4309  
 4310  
 4314  
 4316  
 4313  
 4317  
 4318  
 4320  
 4322  
 4327  
 4328  
 4329  
 4324  
 4326  
 4330  
 4333  
 4334  
 4335  
 4336  
 4337  
 4338  
 4339  
 4340  
 4341  
 4343  
 4344  
 4347  
 4348  
 4349  
 4351  
 4352  
 4354  
 4355  
 4356  
 4359  
 4357  
 4362  
 4363  
 4364  
 4366  
 4367  
 4368  
 4369  
 4370  
 4392

NO EXTRA 20% BUYER'S FEE

READ, MARK, LEARN AND INWARDLY DIGEST.  
 THE ENCLOSED DOCUMENTS.

East Greenwich Seminary,  
 GREENWICH ISLAND.

EXCHANGE HOTEL,  
 THOS. MATEY, Prop'r,  
 LEHINGTON, PA.

PEPSIN STICKS  
 The Vest Pocket Gum  
 CASED IN TRANSPARENT  
 AIR TIGHT TUBES  
 ALWAYS FRESH

FEDERAL TIRES  
 BUILT FOR EXTRA SERVICE

SHIP-SHORE  
 CATAPULT MAIL  
 BREMEN

SENDA  
 TOKYO  
 JAPAN

Various handwritten addresses and postmarks are visible throughout the collection, including locations like London, Boston, Philadelphia, and New York.

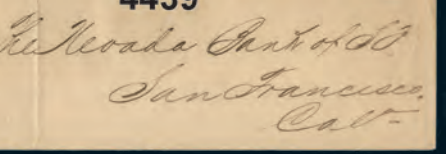
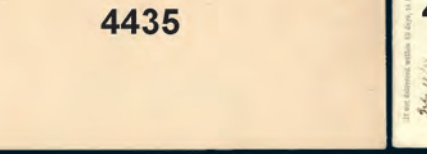
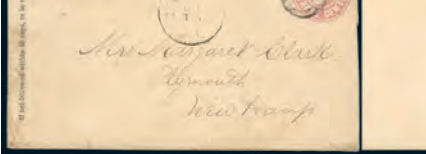
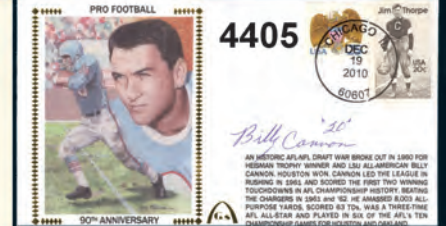
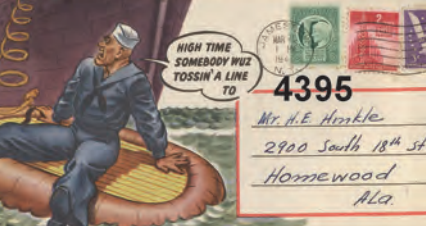
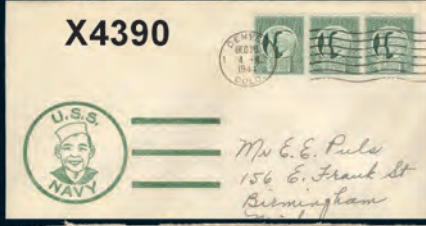
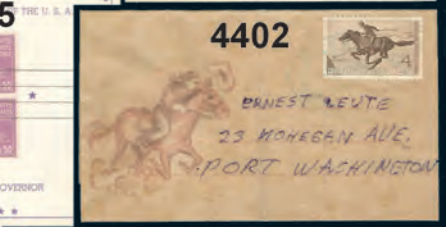

4440

4441

4442

4443

4444

4445

4446

4447

4449

4451

4452

4453

4454

4456

X4457

4458

4460

4459

4461

4475

X4479

X4482

4485

4628

4497

X4462

4463

4464

4465

4466

4467

4468

4469

4470

4471

4472

4473

4474

X4476

4477

4478

4480

4481

4483

4484

4486

4487

4488

4489

4491

4492

4494

4495

X4496

X4490

4517

4532

4536



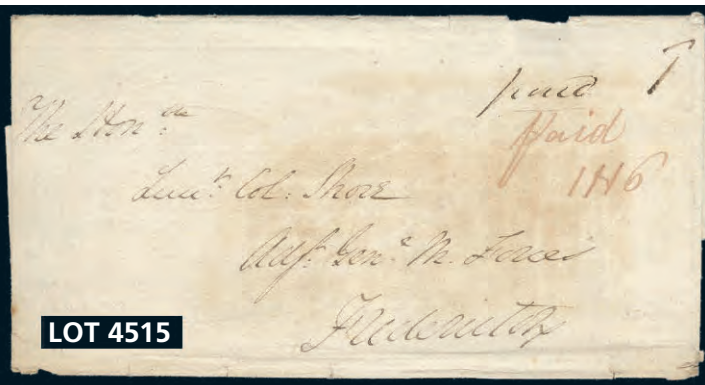

LOT 4515

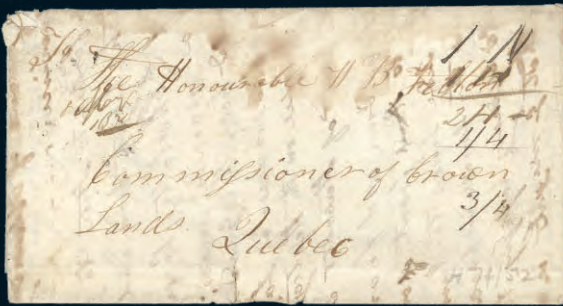

LOT 4516



BR. COLUMBIA Continued  
4505. 7, F. . . . . 100.00  
4506. 8, Huge wing margin at right, F-VF, lightly cancelled . . . . . 185.00+



4507. 9, Fresh, VF, OG . . . . . 700.00



4508. 11, Fresh rich colour, F, OG. 600.00

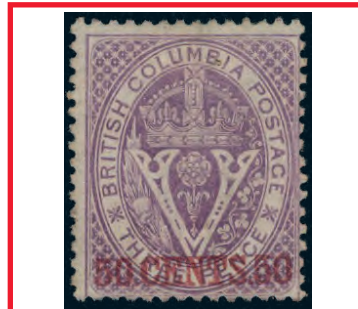

4509. 12, Fresh rich colour, F, OG 1,600.00



4510. 12i, INVERTED WATERMARK. F, OG. Has 2023 Greene Foundation Certificate . . . . . 2,300.00



4511. 14, Nicely centered, excellent colour, VF, OG. Has 2019 Greene Foundation Certificate. AN OUTSTANDING EXAMPLE OF THIS SCARCE STAMP . . . . . 4,800.00

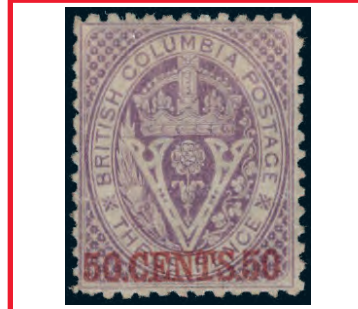

4512. 17, Fresh rich colour, crisp impression, F-VF, OG . . . . . 2,500.00



4513. 18, Scarce \$1 Green perf 12.5, superior bright colour, quite well centered, characteristic irregular perfs. VF, OG . . . . . 4,800.00



4514. Canada #37, Tied by indistinct cancel on cover circa 1870's with illustrated WELLS, FARGO & CO. printed Domestic Frank in blue (Type 12). Has VICTORIA, VANCOUVER ISLAND imprint. Addr to the Wells, Fargo office in Thompson's Fall, Montana. VG-F, some flts, bit reduced. A VERY RARE COVER. Has 1972 Philatelic Foundation Certificate. Ex Johnstone, Sissons, Westgate . . . . . Est 1,500.00+

NEW BRUNSWICK:

4515. Stampless cover circa 1820's addr to LIEUT. COL. SHORE, Adj Gen. HM Forces, in Fredericton. Has m/s rates "IN6" & "paid 1". Shore was a hero of the War of 1812. He was wounded in the attack on Sackets Harbour, NY & served along the Niagara Frontier incl at the Battle at Lundy's Lane & the attack on Fort Erie. F, small edge nick, some aging. See photo above . . . . . Est 300.00+

4516. Stampless folded letter written by Retchard Pemray datelined Restigouche (now Campbellton) 30 April, 1832 to Quebec. This letter was carried overland & posted at Miramichi, then by boat to Halifax then by Eastern Stage Coach Co. (which started in 1830) to Halifax & onto Fredericton NB (where it received a circular Fredericton NB 13 My b/s). It then travelled on to Quebec. Has various accountancy markings. Detailed write-up accompanies explaining the route, rates, etc. A translation of the letter also accompanies. F. Ex Sanderson, Cooper. A great cover for exhibition! See photo above . . . . . Est 600.00+

4517. Stampless folded cross border cover date-lined St John 6 Jan, 1845 rated 7d Paid & 18¢ U.S. Has red St John NB Paid undated cancel, Robbinstown Maine Exchange Office cancel 17 Jan, 1845. On reverse has St John CDS & blue St Andrews NB 14 Jan, 1845 transit. VF . . . . . Est 150.00+

4518. 1, F, NG, small flts but nice looking. Cat \$2,000. . . . . Est 250.00+

4519. 1, VG+ . . . . . 350.00

4520. 1, Tied by blue grid cancel on piece. F . . . . . 350.00

4521. 1, Four margins, neat Fredericton oval grid '13' cancel. VF, flts. Cat \$700. . . . . Est 100.00+



4522. 1, Tied by oval grid numeral "1" cancel on local St. John's cover with 17 Sept 1854 b/s. F. . . . . Cat 800.00



4523. 1-3, Cpl set of 3 diff reprints in diff colours than issued, on stout white paper. All with full margins, VF, (#3 with natural print smear). Only 3 sheets of each value are thought to have been reprinted . . . . . Est 400.00+

4524. 2, Blue numeral '8' grid cancel from Chatham (RF5, Very scarce). VG+. Cat \$800 . . . . . Est 225.00+



4525. 2P, Six Pence Proof in black on card. VF. Scarce. . . . . 500.00



4526. 3, Scarce One Shilling bright red violet, four margins, exceptionally rich colour, faint blue grid cancel (almost appears unused). VF, light crease. Has 1997 APS Certificate. A VERY ATTRACTIVE EXAMPLE OF THIS SCARCE HIGH VALUE. 8,000.00



4527. 3P, One Shilling Proof in black, on card, VF. Very scarce. . . . . 800.00

4528. 3P, Marginal One Shilling reprint proof block in black on stout white paper with printing ink smears. Full margins, VF, crease on 2 stamps. . . . . Est 300.00+

4529. 5, Small GOODALL DIE PROOF on India Paper of the 5¢ Connell, in Brownish Red. UL corner clipped & small thin otherwise full margins. Has 2024 Greene Foundation Certificate . . . . . Est 325.00+



4530. 5Piv, 5Pvi, Se-tenant SPECIMEN Plate Proof horiz pair on card. VF. 1,063.00

4531. 6, VF, Nicel. . . . . 50.00

4532. 7P, Spectacular bottom margin block of 30 Plate Proofs, on card. Has 5 full AMERICAN BANK NOTE CO. NEW YORK imprints. XF. A CHOICE ITEM! . . . . . 1,750.00+

4533. 7TC, Plate Proof, VF . . . . . 75.00

4534. 9, VF . . . . . 75.00

4535. 9, VF. . . . . 60.00

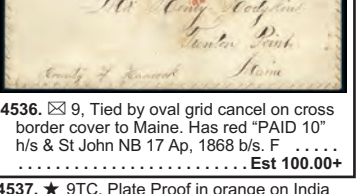

4536. 9, Tied by oval grid cancel on cross border cover to Maine. Has red "PAID 10" h/s & St John NB 17 Ap, 1868 b/s. F . . . . . Est 100.00+



4537. 9TC, Plate Proof in orange on India paper. VF . . . . . 300.00

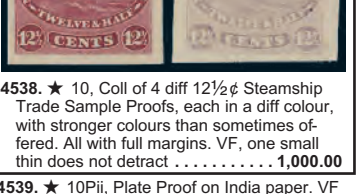

4538. 10, Coll of 4 diff 12 1/2¢ Steamship Trade Sample Proofs, each in a diff colour, with stronger colours than sometimes offered. All with full margins. VF, one small thin does not detract . . . . . 1,000.00

4539. 10Pii, Plate Proof on India paper. VF . . . . . 70.00

4540. 11P, Plate Proof. VF . . . . . 70.00

4541. 11P, Plate Proof block on India paper. VF . . . . . 280.00

4542. 11P, Gorgeous Plate Proof block of 16 on card, large margins, rich colour, XF. A LOVELY SHOWPIECE! . . . . . 1,120.00

4543. 12P, Plate Proof on card. VF. . . . . 60.00

4544. 13, Block, VF, bottom stamps NH . . . . . 360.00

4545. 1, F-VF . . . . . 525.00

NOVA SCOTIA:

4543. Stampless 1827 folded letter from Windsor NS to Halifax m/s rated 9.1/10. F . . . . . Est 70.00+

4544. Stampless Official USA printed illustrated Customs Clearing document with Maitland Hants, NS 10 July 1860 double splitting cancel to Halifax, red tombstone 11 July receiver. Has "3" hammer rate & impressive Bald Eagle heading; from District of New Haven (USA) with matching embossed seal. F, some mounting traces. Attractive & unusual item . . . . . Est 100.00+

4545. 1, F-VF . . . . . 525.00



4546. 1/6, Cpl set of 4 diff reprints on thin hard white paper, all with full margins, VF . . . . . Est 500.00+



4547. 1P, Proof in black on thin card. F. Scarce & rarely offered . . . . . 650.00

4548. 2, F appearance, repaired. Cat \$800 . . . . . Est 150.00+



4549. 2, Lovely mint single with four large margins, fresh rich colour, crisp impression. VF, partial OG. Has 2015 Greene Foundation Certificate. AN OUTSTANDING STAMP . . . . . 3,200.00



4550. 2, Spacefiller . . . . . Est 40.00+

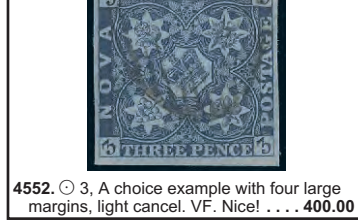

4551. 3, Scarce unused, rich colour, F-VF. NG . . . . . 1,650.00

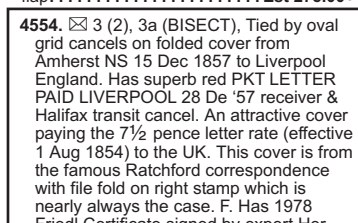

4552. 3, A choice example with four large margins, light cancel. VF. Nice! . . . . . 400.00

4553. 3, F-VF, single tied by neat grid cancel on cover from Annapolis NS 4 Ma 1855 to Bridgetown. F, missing some of back flap. . . . . Est 275.00+

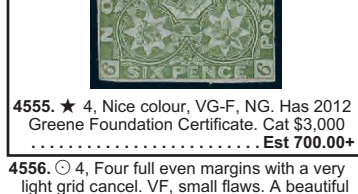

4554. 3 (2), 3a (BISECT), Tied by oval grid cancels on folded cover from Amherst NS 15 Dec 1857 to Liverpool England. Has superb red PKT LETTER PAID LIVERPOOL 28 De '57 receiver & Halifax transit cancel. An attractive cover paying the 7 1/2 pence letter rate (effective 1 Aug 1854) to the UK. This cover is from the famous Ratchford correspondence with file fold on right stamp which is nearly always the case. F. Has 1978 Friedl Certificate signed by expert Herbert Bloch. Cat \$6,000. See photo above . . . . . Est 2,500.00+

4555. 4, Nice colour, VG-F, NG. Has 2012 Greene Foundation Certificate. Cat \$3,000 . . . . . Est 700.00+

4556. 4, Four full even margins with a very light grid cancel. VF, small flaws. A beautiful looking stamp . . . . . 1,200.00



4557. 4, Four margins, excellent colour, lightly cancelled. VF. Has 1946 Royal Philatelic Society Certificate. An outstanding stamp . . . . . 1,200.00

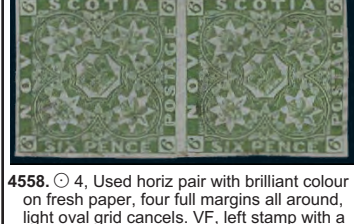

4558. 4, Used horiz pair with brilliant colour on fresh paper, four full margins all around, light oval grid cancels. VF, left stamp with a crease. Has 1999 Greene Foundation Certificate. MULTIPLES OF THIS ISSUE ARE RARE. Ex Firby, Wilkinson . . . . . 2,400.00

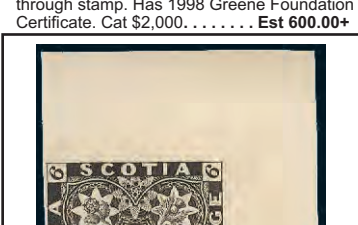

4559. 4, Tied by oval grid cancel on cover from Mimudie 20 May 1854 to USA. Has Amherst 20 May 1854 b/s. F, broken file fold through stamp. Has 1998 Greene Foundation Certificate. Cat \$2,000. . . . . Est 600.00+

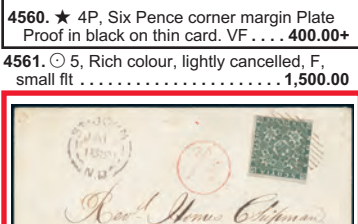

4560. 4P, Six Pence corner margin Plate Proof in black on thin card. VF . . . . . 400.00+

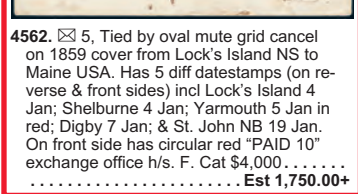

4561. 5, Rich colour, lightly cancelled, F, small flt . . . . . 1,500.00

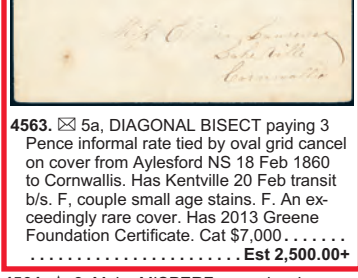

4562. 5, Tied by oval mute grid cancel on 1859 cover from Lock's Island NS to Maine USA. Has 5 diff datestamps (on reverse & front sides) incl Lock's Island 4 Jan; Shelburne 4 Jan; Yarmouth 5 Jan in red; Digby 7 Jan; & St. John NB 19 Jan. On front side has circular red "PAID 10" exchange office h/s. F. Cat \$4,000. . . . . Est 1,750.00+

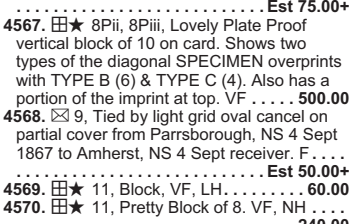

4563. 5a, DIAGONAL BISECT paying 3 Pence informal rate tied by oval grid cancel on cover from Aylesford NS 18 Feb 1860 to Cornwallis. Has Kentville 20 Feb transit b/s. F, couple small age stains. F. An exceedingly rare cover. Has 2013 Greene Foundation Certificate. Cat \$7,000. . . . . Est 2,500.00+

4564. 8, Major MISPERF error showing portions of the adjoining stamps at left & bottom. F, NH . . . . . Est 75.00+

4565. 8/13, Attractive coll incl extras, shades & papers. F-VF, fresh lot (18). . . . . 277.00

4566. 8-13, Set of Forgeries each with red oval "SPECIMEN". F (#9 small flts). . . . . Est 75.00+

4567. 8Pii, 8Piii, Lovely Plate Proof vertical block of 10 on card. Shows two types of the diagonal SPECIMEN overprints with TYPE B (6) & TYPE C (4). Also has a portion of the imprint at top. VF . . . . . 500.00

4568. 9, Tied by light grid oval cancel on partial cover from Parrsborough, NS 4 Sept 1867 to Amherst, NS 4 Sept receiver. F . . . . . Est 50.00+

4569. 11, Block, VF, LH. . . . . 60.00

4570. 11, Pretty Block of 8. VF, NH . . . . . 240.00

4571. 12P, Plate Proof on card. VF. . . . . 60.00

4572. 13, Block, VF, bottom stamps NH . . . . . 360.00

Toll Free Bid Line:  
1-877-957-3364



LOT 4621



NOVA SCOTIA Continued



4573. 13, Tied by grid cancel on small size cover from Halifax 30 Jan 1868 to Edinburgh Scotland (rec b/s 10 Feb '68). Has red circular Paid Liverpool Br. Packet 10 Feb 68 transit. F-VF . . . . . Est 450.00+

PRINCE EDWARD IS:



4574. 2, Fresh rich colour, nice perforations, F-VF, RG . . . . . 1,400.00

4575. 5, VF, NH . . . . . Est 35.00+

4576. 5, Tied by grid cancel on 1864 miniature size cover from Summerside to George Town. Has b/s's of both towns plus general purpose PEI transit cancel. F, some slight soiling, light crease at top of cover. Est 150.00+

4577. 5, 9, 13, 16, Black Reprint Plate Proof Pairs on thick paper. VF. . . . . 240.00

4578. 7, Lot of 5 diff reprint DIE PROOFS, each in a diff colour. VF. . . . . 100.00

4579. 9P, QV Four Pence Reprint Plate Proof in black on card, full bottom IMPRINT block of 10. Large margins, XF. A choice item! . . . . . Est 250.00+

NEWFOUNDLAND:

4580. 1, VF . . . . . 160.00



4581. 1, VF, guarantee b/s . . . . . 350.00



4582. 8, Four margins, VF. . . . . 900.00



4584. 9, Rare One Shilling Scarlet Vermilion, excellent colour, lightly cancelled, F. Has 1998 APS Certificate. A SCARCE CLASSIC STAMP. . . . . 7,500.00



4583. 8a, Vertical BISECT of the 8 Pence Scarlet Vermilion with large VF margins, neatly tied by grid cancel on folded cover from St Johns 20 Ju, 1860 (red CDS) to BALTIMORE USA. Has Boston Br. Pkt 5 June transit datestamp & blue s/l 'MISSENT SOUTH'. VF. Has been pencil signed by A. Diana & with 2019 Greene Foundation Certificate. Ex Dale-Lichtenstein, Highlands & Ryterband. THIS COVER IS CONSIDERED ONE OF THE FINEST, IF NOT THE FINEST, OF THE 8 PENCE BISECT COVERS. Cat \$7,500. . . . . Est 6,000.00+



4585. 11, Scarce Two Pence Orange, four huge margins, brilliant rich colour, pristine fresh, XF, OG, LH. Ex King, Dr Killien & Lanza. Has 2016 Greene Foundation Certificate. . . . . 1,200.00+



4586. 11, Light cancel, rich colour, VF . . . . . 600.00

4587. 11/15, Vertical strip of 6 diff se-tenant forgeries. VF . . . . . Est 125.00+

4588. 11A, VF. . . . . 120.00

4589. 11A, VF. . . . . 160.00

4590. 11A, Tied on a fake cover from St. John's to New York. The stamp is genuine but the rest has been fabricated. An interesting reference item. F (Genuine Cat \$2,500). . . . . Est 150.00+

4591. 12A, VF. . . . . 120.00



4592. 13, Six Pence Orange, neatly cancelled, VG-F. Cat \$800. . . . . Est 250.00+

4593. 13, Used Six Pence Orange. F, light cancel, light stains & soiling on surface. Has 2021 Greene Foundation Certificate (Scott \$1,100 US) . . . . . Est 450.00+



4594. 13, Scarce Six Pence Orange, margins on 3 sides, F. Has 2014 Greene Foundation Certificate. . . . . 800.00



4595. 15, Rare One Shilling Orange, excellent colour, lightly cancelled, F-VF . . . . . 10,500.00



4596. 15, Rare One Shilling Orange. F-VF, four close to large margins, small thin spot. Has 1987 Philatelic Foundation Certificate. . . . . 10,500.00

4597. 15, Forgery of the One Shilling "tied" on piece. VF (Genuine stamp Cat \$15,000) . . . . . Est 80.00+

4598. 17, VF . . . . . 200.00

4599. 18, 20, VF . . . . . 80.00



4600. 19, VF, NH . . . . . 200.00+

4601. 20, Block, VF . . . . . 120.00

4602. 20, VF. . . . . 80.00

4603. 21, Huge Jumbo, XF, VLH 120.00+

4604. 22, VF. . . . . 375.00

4605. 23, VF. . . . . 60.00

4606. 24, F-VF. . . . . 100.00

4607. 26, F-VF. . . . . 450.00

4608. 26, VG-F. . . . . 200.00

4609. 28, Partial imprint at bottom. F, NH . . . . . 80.00+

Toll Free Bid Line: 1-877-957-3364



4610. 28, Tied on Reg'd cover from St. John's East 28 Ap, 1902 to Berlin Ont, Canada (now Kitchener, rec b/s's). Has Montreal barred circle cancel. F Est 250.00+



4611. 28P, Scarce imperf Trade Sample Proof showing Scroll designs at top, in brownish red on thin paper. VF Est 200.00+

4612. 28Pi, PI Proof pair on card. VF 200.00

4613. 29, Unused block, perfectly centered, rich colour, XF, NG . . . . . 400.00

4614. 31, Plate Imprint single, F Est 40.00+

4615. 31, VF, LH. . . . . 100.00

4616. 31P, Plate Proof on card. VF. . . . . 65.00

4617. 32APi, Plate Proof on card. VF 80.00

4618. 32P, PI Proof pair on card. VF 160.00

4619. 32TCix, Plate Proof pair. VF . 300.00



4620. 33, QV 3¢ vermilion. F, OG, HH . . . . . 500.00

4621. 33, 57, 59, 78 (2), Nice multiple franking tied by grid cancels on Reg'd cover from St. John's 6 Mar 1909 to LEIPZIG GERMANY. Has Liverpool & London transit cancels plus German receiver. F. The #33 alone Cat \$900 on cover. AN ATTRACTIVE COVER. See photo above. . . . . Est 500.00+

4622. 34, QV 3¢ blue. F, OG, HH . . . . . 400.00

4623. 34, Fresh rich colour, VF, NG, couple nibbed perfs. . . . . 500.00

4624. 34, Vertical pair tied on cover from St. John's Feb 1876 to Wolverhampton England (West Midlands) with red Liverpool Br. Packet transit cancel. F, bit of aging/discooloration. See photo below . . . . . Est 400.00+

4625. 35P, Plate Proof pair on India paper. VF. . . . . 180.00

4626. 35Pi, PI Proof pair on card. VF 140.00  
4627. 42, VF . . . . . 100.00  
4628. 42, Scarce block of 30 of the 1¢ Grey Brown, well centered, VF, part OG. Has 2019 PSE Certificate. RARELY SEEN IN SUCH A LARGE MULTIPLE. . . . . 3,000.00



4629. 44, JUMBO, VF, NH. . . . . 150.00+

4630. 44, 51 (Strip of 3), Neatly tied on Reg'd cross border cover from St. John's 15 Dec, 1891 to Lynn, Mass (rec. b/s). Has large oval Boston, Mass transit cancel. VF. Nice combination cover. See photo below . . . . . Est 250.00+



4631. 47, VF, NH . . . . . 600.00

4632. 48, VF . . . . . 60.00



4633. 51, VF, NH . . . . . 480.00

4634. 54, F, NH. . . . . 200.00

4635. 54 (2), Tied by Reg'd cover from Bay Roberts 1 Jan, 1892 to Montreal. Has VF Railway TPO New'd 1 Ja, 92 cancel on front plus St Johns & Halifax transits on reverse. F-VF . . . . . Est 175.00+



4636. 55, MAJOR MISPERF error. Has the values at the top of the stamp instead of the bottom. F, OG . . . . . Est 200.00+

4637. 55 (2), Grid cancelled on Reg'd cover from St. John's 8 Feb, 1897 to New York City via Boston (large oval Registry cancel on reverse). Has fancy corner card for Thos McMurdo & Co. Chemist & Druggist in St. John's. VF. Has 2008 Greene Foundation Certificate. Ex Firby. See photo below . . . . . Est 300.00+

4638. 55, 59, Tied by grid cancels from St. John's 22 Jan, 1897 (VF Barred Circle cancel) on Trans-Atlantic Reg'd cover to CREFELD GERMANY (rec b/s). Has red oval London transit cancel. VF. See photo above . . . . . Est 500.00+

4639. 56, VF, NH. . . . . 60.00



4640. 57-8, 61, 79, Beautiful 4-colour multiple franking neatly tied by St. John's 9 Dec, 1897 on cover addr to famous early Canadian stamp dealer HENRY HECHLER in Halifax NS (rec b/s). VF. Nice!. Est 200.00+



LOT 4624



LOT 4630



LOT 4637

4543  
James C. ...  
9/10

4544  
Hon. Financial Secretary  
Halifax

4553  
Ed. ...  
12 ...

4559  
Miss ...  
Portland

4635  
THE FAMILY HERALD & WEEKLY STAR,  
MONTREAL, CAN.

4650  
Mr. A. H. ...  
Broadway

4652  
Registered  
Paul ...  
Germany

4651  
Mr. Harvey ...  
New York

4659  
Mr. Chas. ...  
City

4673  
A.H. NABER  
SHAWANO  
USA - WISC.

4703  
Mrs. E. ...  
Washington D.C.

4715  
J.C. Ronald & Co., ...  
England

4718  
VIA Nfld AIR MAIL  
FIRST FLIGHT  
HAMPDEN

4719  
Rev. E. J. ...  
St. John's

4749  
Coronation Mail  
Via R.N.S. ...  
Halifax

4750  
Gerald S. Doyle  
Hampden

4777  
Mr. A.R. ...  
U.S.A.

4725  
Messrs. Chicago Flexible ...  
Chicago, Ill.

4781  
Mr. H.A. ...  
U.S.A.

4786  
Whitely ...  
Halifax

4785  
VIA Nfld AIR MAIL  
FIRST FLIGHT  
HAMPDEN

4779  
B. ...  
Sydney

4780  
Mr. H.A. ...  
U.S.A.

4781  
Mr. H.A. ...  
U.S.A.

4793  
Gordon C. Elton  
(Philatelist)  
North Sydney

4837  
Mr. James ...  
Montreal

4792  
John L. ...  
Halifax



4830  
NEWFOUNDLAND  
WAR SAVINGS CERTIFICATE  
THREE DOLLARS

4831  
NEWFOUNDLAND  
WAR SAVINGS CERTIFICATE  
SIX DOLLARS

4832  
NEWFOUNDLAND  
WAR SAVINGS CERTIFICATE  
SIXTY DOLLARS

4835  
NEWFOUNDLAND  
WAR SAVINGS CERTIFICATE  
TWELVE DOLLARS

4836  
C.R. ...  
Halifax

4839  
Thomas ...  
London

4840  
Money ...  
Montreal

4842  
Messrs. ...  
Halifax

4845  
Miss ...  
Montreal

4848  
To Mr. Kirby ...  
Halifax

4841  
Money ...  
Halifax

4844  
Messrs. ...  
Montreal

4843  
Miss ...  
Halifax

4849  
Commissioner of ...  
Washington

4851  
Mr. ...  
Halifax

4856  
Mrs. ...  
Halifax

4847  
The Hon. ...  
Halifax

4852  
Sheriff's Office  
St. John's

4857  
James ...  
Halifax

4855  
Mr. ...  
Washington

4860  
Mr. ...  
Halifax

4863  
B. ...  
Halifax

4854  
San. ...  
Halifax

4861  
Mr. ...  
Halifax

4862  
W. H. ...  
Halifax

4864  
Mr. ...  
Halifax

4865  
Mr. ...  
Halifax

4871  
Helmut ...  
Toronto

72 NEWFOUNDLAND Continued

- 4641. ★ 58, Beautiful 1/2¢ black Newfoundland Dog, XF, NH. Has 2009 CPES Certificate graded 95. . . . . **Est 60.00+**
- 4642. ★ 59, F, large part OG. . . . . **80.00**
- 4643. ★ 60, VF, NH, one tiny gum spot! 50.00
- 4644. ⓧ 60, Tied by cork cancel on 1890's cover from Carbonear to St. John's (rec b/s). F, minor crease. . . . . **Est 45.00+**
- 4645. ★ 60a, VF, NH. . . . . **150.00**
- 4646. ★ 61-74, F-VF. . . . . **362.00**



4647. ★ 61-74, Cpl Cabot set. Most VF, all NH except 10¢. . . . . **942.00**



4648. ★ 61S-74S, Cpl Cabot set of 14 diff all with red "SPECIMEN" overprints. Fresh, F-VF, NH. Only 100 sets exist. . . . . **1,500.00**



4649. ⓧ 62 (Pair), 75, Tied by grid oval cancels on cover with St. John's 24 Nov 1897 CDS to Gloucester, Mass, 28 Nov b/s. F-VF. Attractive. . . . . **Est 200.00+**

4650. ⓧ 64, 75, Tied by grid oval cancel on cover with St. John's 30 Oct, 1897 CDS. Addr to USA with Brooklyn RPO & New York duplex 4 Nov b/s's. F-VF, couple filling holes at bottom. Attractive. . . . . **Est 125.00+**

4651. ⓧ 64 (2), 67, 80 (2), 82 (2), 83, 85, Tied by grid cancels on #10 size cover from St. John's 7 Oct, 1899 cover to New York (rec b/s's). F. . . . . **Est 125.00+**

4652. ⓧ 67-8, 70, Beautiful 3-colour franking tied by 1913 CDS's on Reg's cover to ULM GERMANY. On reverse has a Liverpool transit & German Bahnhof cancel. VF. RARE COMBO ON COVER. . . . . **Est 200.00+**

4653. ★ 73, VF, HH. . . . . **160.00**



4654. ★ 73, Pristine fresh, XF, NH. Rarely seen in this top condition. . . . . **480.00+**

4655. ⓧ 73, VF. . . . . **80.00**

4656. ⓧ 75 (2 top stamps), 76 (2 bottom stamps), In LL corner block. VG-F, extensively hinge reinforced. Scarce multiple. . . . . **525.00**



4657. ⓧ 75 (2 top stamps), 76 (2 bottom stamps) in block. F, bottom stamps NH. Scarce multiple. . . . . **900.00**

4658. ⓧ 75, Tied by grid cancels on large piece cancelled St John's 22 Dec, 1897. The stamp has a significant shift of the 'ONE CENT' surcharge to the right. F-VF. . . . . **Est 75.00+**

4659. ⓧ 75, Type A surcharge tied by grid oval cancel on local cover with St. Johns 1 Nov 1897 CDS. VF. . . . . **Est 100.00+**



4660. ⓧ 75, Tied by grid oval cancel on cover with St. John's Central 12 Nov 1897 split-ring cancel. Addr to Sydney, NS (16 Nov b/s). Surcharge has MAJOR SHIFT to right. ("T" of "CENT" appears at left of stamp). VF. . . . . **Est 250.00+**

4661. ★ 76, Type B surcharge. VG-F. . . . . **150.00**



4662. ★ 76, 76i, Bottom margin horiz pair with a large part of the PLATE INSCRIPTION. F-VF. . . . . **825.00+**



4663. ★ 77, F-VF, small thin. . . . . **1,000.00**

4664. ⓧ 78, 83-5, Blocks, F-VF. . . . . **517.00**

4665. ⓧ 78, Scarce single franking tied on coloured postcard used from St. John's 29 Jun, 1907 to Brigus. The postcard depicts Mount St Francis, Christian Brothers Residence, in St. John's. VF. Cat \$750. See photo on Page 70. . . . . **Est 275.00+**

4666. ★ 78P, Proof on card. VF. . . . . **75.00**

4667. ⓧ 78P, Superb Plate Proof block of 9 on card. The centre stamp shows DOT IN "HALF" variety. XF. . . . . **675.00**

4668. ⓧ 79, Block, VF, NH. . . . . **64.00+**

4669. ⓧ 80 (Pair), Tied by St. John's 20 June 1937 cancel on each cover commemorating 100th Anniversary of QV Ascension to Throne. Depicts the Queen's portrait. VF. . . . . **Est 40.00+**

4670. ★ 80a, 81-4, F-VF, NH. . . . . **132.00**

4671. ⓧ 80S, LR corner block of 10 all with SPECIMEN overprints & security punches. VF, NH. . . . . **500.00**

4672. ⓧ 81, Marginal block of 6. Fresh, VF, NH. . . . . **120.00**

4673. ⓧ 81, 166, Each neatly tied by St. John's 9 Apr, 1934 CDS with HANDMADE COLOURED COLLAR on cover to Shawano, Wis, USA. VF. A CHOICE COVER WITH GREAT EYE APPEAL. . . . . **Est 100.00+**

4674. ⓧ 83, Block of 9 with "SPECIMEN" overprints & printer's punches. Fresh, F, NH, some separation. A pretty item. . . . . **450.00**

4675. ★ 83b, Imperf single, large margins, VF, NG (Cat \$600 as a pair). . . . . **Est 75.00+**

4676. ★ 83P, Plate Proof on card. VF. . . . . **75.00**

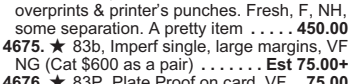

4677. ★ 87-97, Guy set. F-VF. . . . . **655.00**

4678. ⓧ 87b, Margin block, fresh, VF, NH. . . . . **108.00**



4679. ★ 87c, Sheet margin horizontal pair IMPERFORATE BETWEEN perforated 12x11, superb jumbo size stamps with perfect centering, brilliant fresh, XF, NH. Has 2022 Greene Foundation Certificate. An outstanding item. Ex AFAB, Ryterband. . . . . **1,800.00+**

4680. ★ 91, VF, NH. . . . . **120.00**

4681. ★ 91, Imperf Plate Proof pair. VF, NG, light thins. . . . . **Est 100.00+**

4682. ★ 92, VF. . . . . **140.00**

4683. ★ 93, F-VF. . . . . **80.00**

4684. ★ 94, VF. . . . . **120.00**

4685. ★ 95, F-VF. . . . . **80.00**

4686. ⓧ 96, F-VF. . . . . **67.00**

4687. ⓧ 97, F-VF. . . . . **67.00**

4688. ⓧ 98, Two distinct shades, VF. . . . . **70.00**

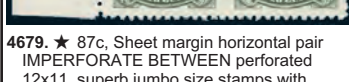

4689. ★ 98-103, Guy engraved set. VF. . . . . **590.00**

4690. ⓧ 99, VF. . . . . **90.00**

4691. ⓧ 100, VF. . . . . **80.00**

4692. ⓧ 101, VF. . . . . **120.00**

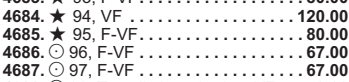

4693. ★ 101a, Imperforate Pair, large margins, deep colour, VF, NH. . . . . **600.00+**

4694. ⓧ 102, VF. . . . . **100.00**

4695. ⓧ 103, VF. . . . . **100.00**



4696. ★ 104-14, Also 104b & 105b, F-VF. . . . . **399.00**

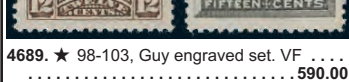

4697. ★ 110, 110a, VF, NH. . . . . **587.00**

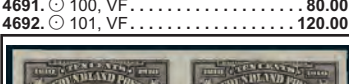

4698. ★ 111P, Imperforate Plate Proof pair in black, on card. VF. . . . . **Est 250.00+**

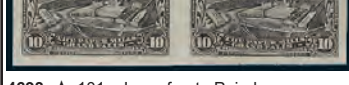

4699. ★ 113, VF, NH. . . . . **150.00**

4700. ★ 113-4, VF. . . . . **110.00**

4701. ★ 114, VF, NH. . . . . **125.00**

4702. ★ 115-26, Caribou set. F-VF. . . . . **287.00**

4703. ⓧ 119, 129, Tied by St. John's 30 Sept, 1920 split-ring cancels on Reg'd cover to Washington DC (rec b/s). Scarce franking. F, edge tear. . . . . **Est 100.00+**

4704. ★ 125, VF, NH. . . . . **120.00**

4705. ★ 126, VF, NH. . . . . **100.00**

4706. ★ 127, 129-30, VF, NH. . . . . **98.00**

4707. ⓧ 129, 129i, Nice fresh block with the LL stamp having the RAISED 'E' variety. VF, NH, tiny corner crease (not on the variety stamp). . . . . **250.00**

4708. ★ 131-44, Pictorial set. F-VF. . . . . **203.00**

4709. ★ 131-44, Pictorial set. F-VF, some NH. . . . . **342.00**

4710. ★ 132a, Booklet Pane of 6 only (should be a pane of 8). VF, most stamps NH (Cat \$450 for a cpl pane). . . . . **Est 65.00+**

4711. ⓧ 137, Dull violet & deep violet shades in blocks. F-VF, 2 NH, 2 LH in each. . . . . **58.00+**

4712. ★ 145-59, Cpl Publicity set. F-VF, most NH. . . . . **233.00**

4713. ⓧ 147, Significant pre-print PAPER FOLD variety. F. . . . . **Est 60.00+**

4714. ⓧ 156, Tied by St. John's 27 July 1929 slogan cancel on FFC Harbour Grace to North Sydney by the plane "BLUENOSE". F, edge stain at left. . . . . **Est 50.00+**

4715. ⓧ 159, Margin single tied by Hopedale 28 Jy, 1931 split-ring cancels on Reg'd cover to Salcombe, England (rec b/s's). F. SCARCE SINGLE FRANKING OF THE 30¢ GRAND FALLS. . . . . **Est 100.00+**

4716. ★ 163b, Vert pair IMPERF BETWEEN. F. . . . . **180.00**

4717. ★ 163c, Vert Imperf Pair. VF, LH160.00

4718. ⓧ 167 (3), Tied on FFC Feb 1931 Hampden to St. John's. F. . . . . **Est 65.00+**

4719. ⓧ 167, 169, Tied on FFC 10 Jan, 1931 St. Anthony to St. John's. VF. . . . . **Est 65.00+**

4720. ★ 172-82, Publicity watermarked set. F-VF. . . . . **230.00**

4721. ⓧ 177, UR corner block, F-VF, NH, natural gum bends. . . . . **145.00**

4722. ★ 182, VF, NH. . . . . **110.00**

4723. ★ 184, Imperf pair on reddish BOOKEND PAPER. VF (NSSC #177P-US \$860). . . . . **Est 225.00+**

4724. ★ 184c, Vert IMPERF PAIR. VF, NH (some DG). . . . . **90.00**

4725. ⓧ 186, Tied by St. John's 1934 slogan cancel on pretty illustrated advertising cover for Horwood Lumber Co. in St. John's. Addr to Chicago. F. . . . . **Est 75.00+**

4726. ★ 186c, 186iii, IMPERF PAIRS. VF, former with gum, latter ungummed. . . . . **120.00**



4727. ★ 188, DIE PROOF in dark violet die sunk on thick paper. Has guideline at right & interesting offset on reverse. VF. . . . . **Est 450.00+**

4728. ⓧ 189, 189d, 192-3, 195-7, 208, 210. Fresh blocks. F-VF, NH. . . . . **206.00**

4729. ★ 191, Imperf Plate Proof in black on bond paper. VF. . . . . **Est 100.00+**

4730. ⓧ 191a, Margin block. VF, NH 120.00

4731. ⓧ 191b, Die 2, imperf block. VF, top pair LH, lower NH. . . . . **250.00**



4732. ⓧ 193a, Top margin IMPERFORATE BLOCK, large margins. XF, ungummed as issued. . . . . **300.00**



4696. ★ 104-14, Also 104b & 105b, F-VF. . . . . **399.00**



4697. ★ 110, 110a, VF, NH. . . . . **587.00**



4698. ★ 111P, Imperforate Plate Proof pair in black, on card. VF. . . . . **Est 250.00+**

4699. ★ 113, VF, NH. . . . . **150.00**

4700. ★ 113-4, VF. . . . . **110.00**

4701. ★ 114, VF, NH. . . . . **125.00**

4702. ★ 115-26, Caribou set. F-VF. . . . . **287.00**

4703. ⓧ 119, 129, Tied by St. John's 30 Sept, 1920 split-ring cancels on Reg'd cover to Washington DC (rec b/s). Scarce franking. F, edge tear. . . . . **Est 100.00+**

4704. ★ 125, VF, NH. . . . . **120.00**

4705. ★ 126, VF, NH. . . . . **100.00**

4706. ★ 127, 129-30, VF, NH. . . . . **98.00**

4707. ⓧ 129, 129i, Nice fresh block with the LL stamp having the RAISED 'E' variety. VF, NH, tiny corner crease (not on the variety stamp). . . . . **250.00**

4708. ★ 131-44, Pictorial set. F-VF. . . . . **203.00**

4709. ★ 131-44, Pictorial set. F-VF, some NH. . . . . **342.00**

4710. ★ 132a, Booklet Pane of 6 only (should be a pane of 8). VF, most stamps NH (Cat \$450 for a cpl pane). . . . . **Est 65.00+**

4711. ⓧ 137, Dull violet & deep violet shades in blocks. F-VF, 2 NH, 2 LH in each. . . . . **58.00+**

4712. ★ 145-59, Cpl Publicity set. F-VF, most NH. . . . . **233.00**

4713. ⓧ 147, Significant pre-print PAPER FOLD variety. F. . . . . **Est 60.00+**

4714. ⓧ 156, Tied by St. John's 27 July 1929 slogan cancel on FFC Harbour Grace to North Sydney by the plane "BLUENOSE". F, edge stain at left. . . . . **Est 50.00+**

4715. ⓧ 159, Margin single tied by Hopedale 28 Jy, 1931 split-ring cancels on Reg'd cover to Salcombe, England (rec b/s's). F. SCARCE SINGLE FRANKING OF THE 30¢ GRAND FALLS. . . . . **Est 100.00+**

4716. ★ 163b, Vert pair IMPERF BETWEEN. F. . . . . **180.00**

4717. ★ 163c, Vert Imperf Pair. VF, LH160.00

4718. ⓧ 167 (3), Tied on FFC Feb 1931 Hampden to St. John's. F. . . . . **Est 65.00+**

4719. ⓧ 167, 169, Tied on FFC 10 Jan, 1931 St. Anthony to St. John's. VF. . . . . **Est 65.00+**

4720. ★ 172-82, Publicity watermarked set. F-VF. . . . . **230.00**

4721. ⓧ 177, UR corner block, F-VF, NH, natural gum bends. . . . . **145.00**

4722. ★ 182, VF, NH. . . . . **110.00**

4723. ★ 184, Imperf pair on reddish BOOKEND PAPER. VF (NSSC #177P-US \$860). . . . . **Est 225.00+**

4724. ★ 184c, Vert IMPERF PAIR. VF, NH (some DG). . . . . **90.00**

4725. ⓧ 186, Tied by St. John's 1934 slogan cancel on pretty illustrated advertising cover for Horwood Lumber Co. in St. John's. Addr to Chicago. F. . . . . **Est 75.00+**

4726. ★ 186c, 186iii, IMPERF PAIRS. VF, former with gum, latter ungummed. . . . . **120.00**

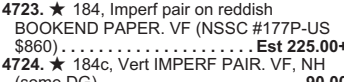

4727. ★ 188, DIE PROOF in dark violet die sunk on thick paper. Has guideline at right & interesting offset on reverse. VF. . . . . **Est 450.00+**

4728. ⓧ 189, 189d, 192-3, 195-7, 208, 210. Fresh blocks. F-VF, NH. . . . . **206.00**

4729. ★ 191, Imperf Plate Proof in black on bond paper. VF. . . . . **Est 100.00+**

4730. ⓧ 191a, Margin block. VF, NH 120.00

4731. ⓧ 191b, Die 2, imperf block. VF, top pair LH, lower NH. . . . . **250.00**



4732. ⓧ 193a, Top margin IMPERFORATE BLOCK, large margins. XF, ungummed as issued. . . . . **300.00**



4733. ★ 194, Imperf Proof pair in black on thick unwatermarked paper. VF. **Est 200.00+**

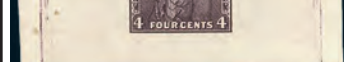

4734. ⓧ 195b, Line perf 14, top margin block. VF, NH. . . . . **108.00**

4735. ★ 196, Imperf Proof pair in black on thick unwatermarked paper. VF. . . . . **Est 200.00+**

4736. ★ 197, Imperf Proof pair in black on thick unwatermarked paper. VF. . . . . **Est 200.00+**

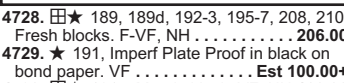

4737. ★ 199, Imperf Proof pair in black on thick unwatermarked paper. VF. **Est 200.00+**

LOT 4798



NEWFOUNDLAND Continued



4765. 田★ 257c, Left margin block with DOUBLE IMPRESSION ERROR, perf 12.5, bright fresh colour, VF, NH. Has 2020 Greene Foundation Certificate. Only 36 double impressions were ever discovered, making blocks especially rare ... 3,000.00+

4766. 田★ 257vii, Right margin imperf block with security punches. VF, some toning on gum / natural gum bends. ... 300.00

4767. ★ 257ix, Scarce perf 13.5. Fresh, VF, VLH ... 150.00



4768. 田★ 257ix, UR corner margin block with the scarce Comb Perf 13.5, perfectly centered, bright fresh colour, XF, stamps are NH. Has 1990 BPA Certificate. Ex Cooper, AFAB, Ryterband ... 900.00+

4769. ★ 261, COMPLETE OFFSET on reverse. F-VF, NH ... NSSC 190.00



4770. 田★ 261a, Bottom sheet margin IMPERFORATE block showing CROSS GUIDELINES in the selvage. Fresh rich colour, VF, NH, light vert crease between stamps. Has 2020 Greene Foundation Certificate. THIS IS THE UNIQUE POSITIONAL BLOCK FROM THE ONE SHEET OF 100 DISCOVERED. Ex Cooper, Ryterband. ... 900.00+



4771. ★ 269b, Horiz sheet margin pair IMPERFORATE VERTICALLY, beautifully centered, pristine fresh, VF, NH. Ex AFAB, Ryterband. ... 600.00+



4772. ★ C1, Rare mint "Hawker" Airmail, exceptionally well centered, fresh brilliant colour, proof-like impression on pristine paper. XF, OG, LH. Has "J.A.R." initials on reverse (signed by Postmaster J.A. Robinson of St John's). Has guarantee b/s's by H.R. Harmer, A. Diena & Sanabria. With 2022 Greene Foundation Certificate. Ex Gross, AFAB & Ryterband. THIS IS ONE OF THE FINEST EXAMPLES OF THIS RARITY THAT EXISTS ... 40,000.00

4773. ○ C1, Fake overprint of the scarce Hawker Airmail. VF ... Est 80.00+



4774. 田★ C2, Nicely centred block with deep fresh colour. All four stamps show comma after "POST" & period after "1919". VF, NH. Each stamp lightly pencil signed by expert Dr. G. Bolaffi along with his 1978 Certificate ... 2,400.00



4775. ★ C2a, Selected mint example. Nicely centred with full pristine gum. VF, NH ... 700.00+

4776. ○ C3a, Halifax Airmail Inverted Overprint FORGERY. Well executed & quite deceptive. F ... Est 150.00+

4777. 田★ C3b, Tied by St. John's 22 Nov 1921 wavy line cancel on cover to USA. Has Halifax 4 Feb 1922 b/s. F ... Est 150.00+



4778. ○ C3f, Neatly tied on piece by St John's 26 Nov 1921 cancel. VF ... 450.00

4779. 田★ C3f, Tied by St. John's 22 Nov 1921 cancel on Airmail cover to USA. F-VF, minor cover bends not affecting stamp. Scarce. Cat \$500. ... Est 250.00+

4780. 田★ C3h, VF single tied by St John's 17 Nov, 1921 cancel on neat airmail cover to Halifax with 4 Feb, 1922 b/s. F-VF ... Cat 400.00

4781. 田★ C3h, VF centered single neatly tied by St. John's 22 Nov 1921 machine cancel on Halifax airmail cover with 4 Feb 1922 b/s. Addr to USA. VF. Has 2021 Gratton Certificate ... Est 300.00+



4782. ★ C5, Scarce mint 50¢ COLUMBIA AIRMAIL (Position 1 in the setting), nicely centered bright fresh colour, VF, OG. Has 3 diff guarantee b/s's & 1993 Philatelic Foundation Certificate. ... 12,000.00

4783. 田★ C6, Block, VF, 3 stamps NH 105.00

4784. ★ C6, Imperf PROOF in black on bond paper. Large margins, VF. ... Est 200.00+

4785. 田★ C6, Tied on each FFC Jan 1931 St John's to Hampden. VF. ... Est 50.00+

4786. 田★ C6, Pair on FFC St. Anthony 14 Feb 1931 to St. John's Has been signed by Pilot A. D. SULLIVAN. VF ... Est 75.00+



4787. ★ C6-8, VF, NH ... 300.00



4788. ★ C6c, IMPERFORATE PAIR, excellent margins, fresh rich colour, VF, un gummed as issued. ... 900.00

4789. 田★ C7, Tied by St John's 23 Aug, 1931 slogan cancel on each FFC from St John's to North Sydney NS (rec b/s). VF ... Est 80.00+

4790. ★ C8, VF ... 90.00

4791. 田★ C8, Nicely centered block. Fresh, VF, bottom stamps are NH. ... 540.00

4792. 田★ C8, \$1 Blue tied on Reg'd each FFC St John's 23 Aug, 1931 to North Sydney NS (rec b/s). F ... Est 150.00+

4793. 田★ C8, Tied by St John's 23 Aug 1931 slogan cancel on each FFC St John's to North Sydney NS by Gypsy Moth Plane (rec b/s). VF. SCARCE SINGLE FRANKING OF THE \$1 AIRMAIL. ... Est 200.00+

4794. ★ C9-10, VF, NH ... 130.00

4795. ★ C9-11, VF ... 200.00

4796. ★ C9ii, Horiz pair with one stamp watermarked. VF. ... 40.00

4797. 田★ C10a, Sheet margin block, IMPERFORATE BETWEEN VERTICALLY, beautifully centered, deep rich colour, XF, NH. Has 2024 Philatelic Foundation Certificate (not mentioning some faint gum toning). A VERY RARE BLOCK. See photo above ... 5,400.00

4798. 田★ C12, Scarce mint block of the \$1.50 DO-X AIRMAIL showing the cpl setting of the overprints (as these were in panes of 4). Bright colour, fresh. F-VF, NH. RARELY SEEN IN A BLOCK. See photo above. ... 2,350.00+

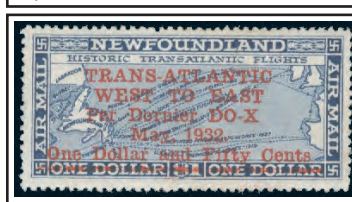

4799. ★ C12, \$1.50 DO-X. VF, NH, couple light natural gum bends ... 800.00



4800. ★ C12, Scarce \$1.50 DO-X, fresh, VF, NH. ... 800.00



4801. ★ C12a, The \$1.50 DO-X Airmail with INVERTED SURCHARGE, perfectly centered, exceptionally fresh, XF, VLH. Has 1993 Royal Philatelic Society Certificate. A choice example of this rarity ... 30,000.00

4802. ★ C13-7, VF ... 260.00



4803. ★ C14a, Choice UL sheet margin Imperforate Pair, brilliant colour, huge margins, XF, NH. Has 2015 Greene Foundation Certificate. ... Est 450.00+

4804. ★ C14ii, Sheet margin IMPERF PAIR, large margins, VF, natural patchy NH gum ... 400.00

4805. ★ C16, VF, LH. ... 90.00

4806. ○ C19, Scarce major Pre-Print Paper Fold variety. F-VF. Varieties are rarely ever seen on this issue ... Est 75.00+

4807. 田★ J1-3, Blocks, VF, lower stamps are NH ... 156.00

4808. ★ J1-7, J1a-4a, F-VF, NH ... 205.00

4809. ★ J6, Jumbo, XF, NH ... Est 35.00+

4810. 田★ J7, Margin block, VF, NH. ... 112.00

4811. ○ NFR4, F ... 95.00

4812. ○ NFR21a, Punch cancel, F-VF ... 75.00



4813. ○ NFR34, Scarce \$50, nicely centered, neat revenue & pen cancels. VF ... 400.00



4814. ★ NFR35, Scarce \$100 Caribou, perfectly centered, rich colour, XF, NG ... 1,000.00

4815. ○ NFR45, F ... 95.00

4816. ★ NFR46-53A, Complete set of eight IMPERFORATE PAIRS OF THE CARIBOU REVENUES from 5¢-\$20. Fresh rich colours, VF, NH (NFR52, couple bends). A RARE SET WITH ONLY ONE SHEET OF 50 PRINTED FOR EACH VALUE. See photo above ... 3,750.00

4817. 田★ NFR46a-7a, Vertical GUTTER BLOCKS of 10. VF, NH (20 stamps) ... 150.00

4818. ★ NFR46a-8a, Gutter Pairs. F-VF, NH ... 68.75

4819. ★ NFW1, War Savings, VF, NH ... 75.00

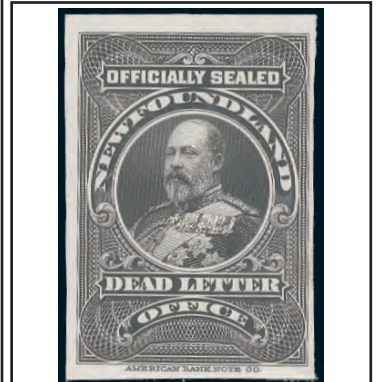

4820. ★ O1Xii, Plate Proof in black on India Paper, VF. ... 1,000.00



4821. 田★ P3, Unused 1¢ postal stationery card autographed in blue ink "JOSEPH R. SMALLWOOD". He was the driving force who brought Newf'd into the Canadian Confederation in 1949 & became the first Premier of the Province. He was the last "FATHER OF CONFEDERATION". VF. This would make a great opening page item for a Newf'd coll. ... Est 125.00+

4822. 田★ P4, QV 2¢ Postal Stationery card from Bank of Nova Scotia, St John's to Bank of Hamilton, Ont (26 Feb 1898 receiver). VF ... Est 40.00+

4823. ○ Printed pages with 1875 reference article entitled "The Spud Papers" by Rev. Earee on 19th Century forgeries. Has 4 diff forgeries affixed incl 3d Triangle, 5¢ Harp Seal, 13¢ Ship & 24¢ QV. Also has New Brunswick 12½¢ Ship & Nova Scotia 10¢. These are affixed on the pages as part of the article. Interesting reference lot. F. ... Est 125.00+

4824. 田★ Unused b/w WWI German real photo postcard of a shot down fighter plane with inscription "NEWFOUNDLAND No. 4". The plane is upside down with various German soldiers around it. The postcard has inscription "MAY GOD PUNISH ENGLAND". Unprinted back probably due to wartime shortages. VF. VERY SCARCE - ONE OTHER IS KNOWN TO EXIST IN ANOTHER NEWFOUNDLAND MUSEUM. See photo below ... Est 250.00+

4825. 田★ Unused b/w real photo postcard circa 1919 depicting famous early aviation pioneer HENRY HAWKER. Shows Hawker on his way to the Royal Aero Club in London for a reception following his aborted Trans-Atlantic Flight from Newf'd to the UK. The car carrying Hawker broke down & the police insisted the airman ride on horseback for the rest of the journey. VF ... Est 100.00+

4826. 田★ Scarce unused b/w postcard depicting famous early aviation pioneer HENRY HAWKER. In 1919 Hawker & his navigator Kenneth Grieve attempted to win the £10,000 Daily Mail prize for the first non-stop flight across the Atlantic. After 14 hours of flying they had to ditch their plane in the North Atlantic & were luckily picked up by a passing freighter. F. See photo below ... Est 200.00+

4827. 田★ Unused b/w photo postcard 1919 depicting the wreckage of the Sopwith Airplane flown by HARRY HAWKER & KENNETH GRIEVE in their attempted Trans-Atlantic flight. This was on exhibition at Selfridge's Dept. Store in London. This is the only postcard we have seen that shows the Hawker airplane. F, some light age spotting Est 200.00+

4828. 田★ Unused b/w photo postcard depicting ALCOCK & BROWN taking off from St John's Newf'd 14 June, 1919 in their Vickers Vimy 2-engine biplane on their record FIRST NON-STOP AIR FLIGHT TO IRELAND. The postcard is printed in Ireland. The lot is accompanied by a GB mint block of 6 stamps honouring Alcock & Brown. VF ... Est 90.00+

LOT 4824



LOT 4826



Mr. H. HAWKER, the brave airman, who, with COMMANDER GRIEVE, R.N., started on the Atlantic Flight from Newfoundland on Sunday May 8th, 1919. The attempt was unsuccessful.

LOT 4829





ONTARIO DEPARTMENT OF AGRICULTURE - TORONTO.

**4866**

Henry L. Vilmarini Esq.  
Quai de la Regisserie 149  
Paris  
France

ONTARIO DEPARTMENT OF AGRICULTURE - TORONTO.

PARLIAMENTARY PAPERS.  
FREE.  
By Order of the Postmaster-General.

**4870**

Mr Henry L. Vilmarini  
Quai de la Regisserie  
Paris  
France

**4868**

Herrn Strauch &  
1te Friedrichstr. 20.I  
St. Pauli  
Hamburg

**4877**

Mr. A. C. Baskin  
11th Street  
Hamburg

**4872**

W. H. A. Duff Esq.  
Hamilton  
Ontario

**4873**

Whitham & Co.  
Montreal

**4878**

Robert R. R. R.  
Glasgow

**4875**

Mr J. J. Jones  
781 67 James St South

**4876**

Victoria Charles  
67 James St South

Grand Jubilee International Exhibition.  
SEPTEMBER 16th to 25th, 1897.  
**4881**

Miss P. Dawson  
Ridgewater  
Ont.

**4883**

Post R. Wegmann  
Mont Vernon  
Indiana  
U.S.

**4884**

Not called for  
Mr Napoleon Prothero  
Danvers  
Vt.

**4880**

W. L. Albers  
Rosstead

**4886**

Harper's Balsam  
E. A. Earl & Co.  
Westport - Ont.

Lake View House GRIMSBY PARK  
**4888**

Mr Daniel Jones  
Ridgewater  
Ont.

**4889**

Mr L. Sully  
New York City

**4890**

H. Schenkel Esq.  
Hochstadt  
Wichita

**4885**

THE MONTREAL SUSPENDER  
AND UMBRELLA MANUFACTURING CO.  
568 St. Paul Street  
**4885**

Hawaii & Hattie  
Station B.  
Philadelphia

**4892**

W. H. A. Duff Esq.  
Hamilton  
Ont.

**4893**

Joseph Elliot & Son's  
GUTHRIE  
GUTHRIE  
GUTHRIE

**4895**

GRAHAM  
GUTHRIE  
GUTHRIE

**4896**

Dr. T. R. Morse  
Lawrenceville  
Ga.

**4898**

ALFRED TYLER.  
DRAWER 581,  
LONDON, ONT.

**4897**

W. H. A. Duff Esq.  
Hamilton  
Ont.

The Thistle Rubber Type Co.  
SOMBRA, ONTARIO, CANADA.  
**4900**

Thistle Rubber Type Co.  
SOMBRA,  
ONTARIO.

The Advance  
Flamborough, Ont.  
**4901**

**4903**

PRIVATE POST CARD  
Mr. F. L. Smith  
118 Clare  
Brampton

**4902**

NOVA SCOTIA PROVINCIAL EXHIBITION  
Mr. E. Bay Esq.  
Barrington  
N.S.

**4906**

Mr. E. H. Smith  
Hamilton  
Ont.

VERITY PLOW CO., LIMITED  
Private Post Card  
**4908**

M. B. Cook Esq.  
Smithville  
Ont.

4th MARITIME WINTER FAIR  
AMHERST, NOVA SCOTIA  
Dec. 12-13-14-15, 1904  
**4911**

M. B. COBMAN  
Manufacturers of all kinds of  
TINWARE  
See Air Postage & Specialty  
AMHERST, N. S.

**4912**

JAMES & PIERCE  
FURRAGES, STOVES, BARGES  
AND TINWARE  
Mr. E. Short  
221 St. Andrew St  
Hamilton

**4904**

Mr. E. Bay Esq.  
Barrington  
N.S.

**4907**

Fort Nelson  
Yukon, Canada

**4910** POST CARD  
Miss Madeline Burke  
of Mr. J. Burke  
Essex Place  
Barrington  
N.S.

**4909**

Odd Ends  
Mr. T. E. FROSEN  
WINDICE, WILLIAMSBURG

**4915**

Post Gold Commissioner  
Dawson

**4913**

E. T. WRIGHT & CO.  
MANUFACTURERS OF  
TOBACCO CIGARETTES & BIRD CAGES,  
CIGARETTE CASES,  
SUNSHINE MATCHES, ETC.  
42 to 44 GARDNER STREET,  
MONTREAL, QUEBEC.

Mr. D. A. Watson,  
Thamesville, Ont.

THE NORTHERN LIFE ASSURANCE CO.  
**4914**

Mr. W. D. D. D.  
Quebec

The leading brands of Tobacco  
sold in Canada  
**4916**

SMOKING: HEATHER, CAMBRIDGE, BULL DOG  
CHEWING (Bright): BULL DOG, TOGO, OXFORD  
CUT TOBACCO: COW BOY, JACQUES-CARTIER, FRONTENAC  
The St. Lawrence Tobacco Co., Ltd.

**4917**

THE PEDLAR PEOPLE  
ARCHITECTURAL SHEET METAL BUILDING MATERIAL.  
Mr. J. J. Fairch,  
Athens,  
Ont.

JAMES ROBINSON  
184 & 186 MCGILL ST.  
MONTREAL  
BOOTS AND SHOES WHOLESALE  
**4918**

Mr. J. H. Jean  
Quebec

**4919**

HUGH CAMERON & CO.  
WATERLOO'S  
SELLING AGENTS  
72 QUEEN STREET WEST  
TORONTO

OFFICE OF INSPECTORS OF FACTORIES  
ONTARIO DEPARTMENT OF AGRICULTURE  
TORONTO.  
REGISTERED  
**4920**

F. Kellond, Esq.,  
Inspector of Factories,  
127 Wellington St. South,  
Toronto.

**4923**

Mr. F. A. Landgraf,  
Chemnitz,  
Saxony.

**4922**

POST-CARD  
CARTE POSTALE - POSTAL CARD  
THIS SIDE FOR THE ADDRESSEE ONLY  
Mr. Emil Swenson  
P.O. Box 25  
Goldberg

**4924**

He Didn't Leave Much

**4925**

DR. WILSON'S HERB  
THE BRAYLEY DRUG CO. LTD.  
Wholesale Druggists  
ST. JOHN, N.S.

**4926**

RETURN  
Mr. J. H. Jones  
104 Hartman St  
New York City

**4928**

Christmas Greetings

**4926**

RETURN  
Mr. J. H. Jones  
104 Hartman St  
New York City

**X4929**

Commemorating The 100th Anniversary  
of Steam Transportation in Canada.  
T. H. GRAHAM  
31 Melbourn Ave.  
Apt. 13, Toronto, Canada  
July 21st, 1836  
LA PRAIRIE, QUEBEC



**CANADIAN PACIFIC TELEGRAPH**  
**NIGHT LETTERS**  
 POST YOUR MAIL WHEN READY AND ENSURE EARLY HANDLING  
**4931**  
 7202 Steel & Tire Co.,  
 City

**4932**  
 TO THE PUBLISHERS OF  
**THE FAMILY HERALD & WEEKLY STAR,**  
 MONTREAL, CANADA.

**THE PROVINCIAL EXHIBITION**  
**4933**  
 MISS Ruth Humphreys  
 46 Wyndham Park  
 2845 Madison Rd.  
 Cincinnati Ohio

**REGISTERED**  
**4934**  
 Johannes Rodiger, Esq.,  
 Ratler, Bank.

**4935**  
 Registered  
 Paul Beckford  
 45  
 3307 Kingway  
 Vancouver B.C.

**4936**  
 Mrs E. Ernest Lockwood  
 Waterloo  
 Ont

**4937**  
 On His Majesty's Service  
 Lady  
 Hamilton

**4938**  
 THE CANADIAN PHILELATELIC EXHIBITION  
 MONTREAL OCT. 5-10 1925  
 Y. M. BARRINGTON, Sec. Gen.  
 40 Victoria Avenue

**4941**  
 REGISTERED  
 Mr. Sears  
 46 SMITH STREET  
 MAYFIELD EAST  
 NEWCASTLE  
 N.S.W.

**4939**  
 P. X. Corp.,  
 St. Vital,  
 Man.

**4940**  
 USE POSTER & PAINTED DISPLAY ADVERTISING  
**MONTREAL THE METROPOLITAN CANADA**  
 J. H. Janschule & Fils, Inc.  
 533 St. Valer Street  
 Quebec

**4945**  
 LONDON, CANADA  
 CHAMBER OF COMMERCE



**4948**  
 Fred Jarrett,  
 Dealer in Stamps,  
 22 Toronto Street,  
 Toronto, Canada.

**4950**  
**DONALD H. BAIN LIMITED**  
 WHOLESALE COMMISSION MERCHANTS  
 TORONTO  
 Messrs. Jumper & Company,  
 6 Dalmeida Street,  
 Singapore, Straits Settlements.

**4951**  
 25th Anniversary  
 City Municipality of Canada  
 Mr. Dag. T. Kingdon,  
 72 5th Street,  
 Hamilton, Ontario;

**4942**  
 Par Cosmique  
 Labrador Dogteam 'Pate'  
 CANADIAN DOGTEAM MAIL  
 FROM Maggie  
 QUEBEC

**4958**  
 EASTERN ARCTIC MAIL  
 R.M.S. "MASCOPIE"  
 Mr. E. E. Rowson,  
 Toronto East General Hospital  
 Corwell St. Spadina Ave.,  
 Toronto 5, Ont.

**4955**  
 CANADIAN PILGRIMAGE  
 UNIVERSAL OF CANADA'S MEMORIAL  
 VIMY RIDGE  
 BATTLEFIELDS  
 FRANCE AND BELGIUM  
 JULY 1935  
 Mrs. H. S. Marley,  
 98 Barton Ave.,  
 Toronto 4, Ont.,  
 CANADA.

**4957**  
**THE JAMES TEXTS**  
 PUBLISHERS OF  
 Ontario Examination Reports  
 for  
 HIGH SCHOOL ENTRANCE  
 LOWER SCHOOL  
 UPPER SCHOOL  
 NORMAL SCHOOLS  
 REINTEGRATION OF SCHOOLS  
 Model Answers for Many Subjects  
 Ontario 1934 for First Year  
 Ontario 1934 for Second Year  
 Ontario 1934 for Third Year  
 and 120 Other Subjects  
 Ask for Price List  
**THE JAMES TEXTS**  
 BELLEVILLE, ONTARIO

**4943**  
 Par Cosmique  
 Labrador Dogteam 'Pate'  
 CANADIAN DOGTEAM MAIL  
 FROM Bonne Esperance  
 QUEBEC

**4965**  
 INAUGURATION  
 First Land Mail Route - September 23, 1943  
 White Horse Y.T. to Dawson Creek B.C. Canada  
 by Airplane  
 U.S. Army Postal Service  
 NORTHWEST SERVICE COMMAND  
 Mrs. H. E. Walter  
 441 1/2 1st Street  
 Medicine Hat, Alberta

**4960**  
 DISPATCH IS THE SOUL OF BUSINESS  
 Use AIR MAIL  
 TRANS-CANADA AIR LINES  
 Edward Crowell II  
 3804 Thornburgh Ave.,  
 Highland Park,  
 Dallas, Texas  
 U.S.A.

**4966**  
 INAUGURATION  
 First Land Mail Route - September 23, 1943  
 Dawson Creek B.C. to White Horse Y.T. Canada  
 by Airplane  
 U.S. Army Postal Service  
 NORTHWEST SERVICE COMMAND  
 Mrs. H. E. Walter  
 441 1/2 1st Street  
 Medicine Hat, Alberta

**4944**  
 Par Cosmique  
 Labrador Dogteam 'Pate'  
 CANADIAN DOGTEAM MAIL  
 FROM Katherine  
 QUEBEC

**X4962**  
 We'll be seeing you  
 JULY 1st to JULY 17th  
 1938  
 30 MILES WEST FROM HAMILTON  
 THE HUB OF ONTARIO HIGHWAYS  
 PASTOR J. H. BLAIR  
 100 EAST AVE. N. HAMILTON, ONT.  
**BRAESIDE CAMP MEETING, PARIS, Ont.**

**4964**  
 G. M. HETTER Esq.  
 6 Belmont (7th St)  
 Dyke Rd.  
 Brighton, Surrey  
 (ENGLAND)

**4967**  
 Anne - Lillian  
 Toronto 25

**4946**  
 Par Cosmique  
 Labrador Dogteam 'Pate'  
 CANADIAN DOGTEAM MAIL  
 FROM Lillian Pentecost  
 QUEBEC

**4970**  
 PUBLISHER'S OFFICIAL  
 2 FEB 1962  
 M.S. AGRAPPA

**4972**  
 JOUR D'EMISSION  
 Mr. Daniel Cook  
 5024 Y. 23 Street  
 Philadelphia 43,  
 Pennsylvania

**4968**  
 DIVISION W. HENRY  
 COLONIAL USA 20174  
 4504 Forest Road  
 Williamsport  
 Annville Pa Car

**X4969**  
 CALGARY EXHIBITION & STAMPEDE  
 JULY 8-13 1963  
 SALUTE TO TRANSPORTATION

**4971**  
**HARLEY DAVIDSON**  
 Sales and Service  
 10746 - 96 Street, EDMONTON, ALBERTA  
 Alberta  
 10011-102 Ave

**X4973**  
 P. B. Smith  
 Box 170  
 St. John's

**X4974**  
 A. Bell  
 Box 107  
 St. John's

**4979**  
 W. W. BURDETT  
 City Bookkeeper,  
 Ross Ave.,  
 Winnipeg, Man.,  
 City.

**X4975**  
 Portrait of a man in military uniform

**4980**  
**LA COMPAGNIE J & M COTE**  
 ST HYACINTHE, QUE.

**4977**  
 Canada's Aviation Hall of Fame  
 Ronald Latour

**4976**  
 S. HETER  
 44 KINGSTON DR.  
 WESTON ONT  
 R4R 2G9

**4976**  
 ESSEX HOME COMFORT CENTRE  
 P.O. BOX 5017  
 DOWNSVIEW, ONTARIO  
 M3M 3E4

**4982**  
**THE WELLAND VALE**  
 ST. CATHARINES (CANADA)

**X4986**  
 Portrait of a man

**X4987**  
 Souvenir Official  
 125th Anniversary of Quebec  
 1867-1992

**4988**  
 FROM THE LAND OF THE MAPLE

**X4989**  
 Traders Bank of Canada  
 Astor, Ont.

**4981**  
 Miss Mina Hager  
 Toronto

**4983**  
**SUTHERLAND & CAMPBELL**  
 WHOLESALE GROCERS  
 Just Reunited by  
 Miss

**4981**  
 Rt. Hon. Arthur Meighen  
 1887-1948

**X4990**  
 Front Street, Toronto, Ont., Canada.

**4992**  
 A GROUP OF NORTHERN INDIANS AT ST. EUGENE, MISSON  
 NEAR GRANBY, P.C.

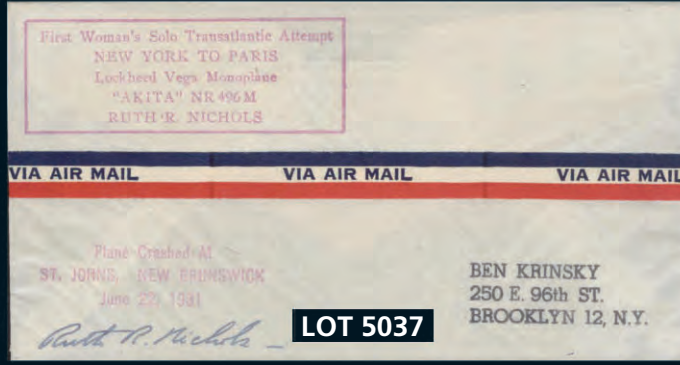
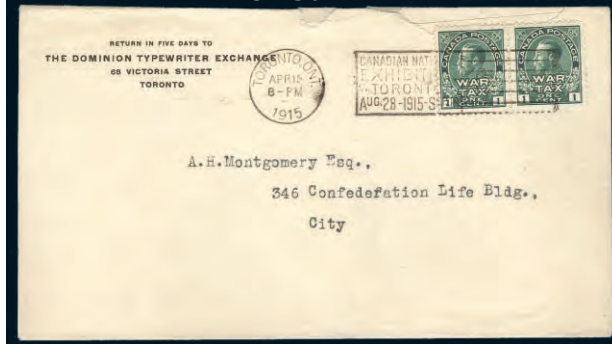

CANADA AIRMAIL COVERS Continued
5036. EN29, Airmail cover flown from Sioux Lookout to Goldpines 12 Mar 1929.

5037. CRASH COVER 22 June, 1931 of the ATTEMPTED SOLO TRANS-ATLANTIC FLIGHT by the famous early American woman aviator RUTH R. NICHOLS.

5038. BOER WAR 1900 cover with Cape of Good Hope 1d tied by Stellenbosch CDS on illustrated patriotic cover.

5039. 106, Tied by Toronto 22 Oct 1913 machine cancel on large size cover with Ont Dept of Education crest imprint to Birnam, Ont.

5040. 106, Tied by 1915 SEWELL CAMP FPO cancel on WWI b/w real photo postcard depicting tents of the 78th BATTALION C.E.F. LINES at SEWELL CAMP in Manitoba.



5042. Unused WWI b/w photo postcard depicting Canadian Soldiers with Mascot Bear Cub at Valcartier Military Camp.

5043. Coll of 13 diff unused Canadian MILITARY REGIMENTAL postcards from 1939-40.

5044. 217, 232, Tied by TORONTO-LITTLE NORWAY ONT 5 De, 1941 CDS (with a second strike below) on cover to Buffalo NY.

5045. Two diff b/w photo postcards from England during WWII, each with large red 2ND CANADIAN ARMOURIED HEADQUARTERS 1942 cancels along with FPO's.

5046. Used 'POSTAGE FREE/CHRISTMAS ISSUE 1944' WWII Armed Forces special issue aerogramme with FPO cancel 8 Dec 1944 to Quebec City.

5047. 257, Tied on Registered cover from NPO #605 to Toronto.

CANADA POSTAL STATIONERY

5048. A5b, KGV1 Aerogramme with 'SECOND FOLD HER' error. VF. Cat 50.00

5050. EN3-4, Each with OFFICIAL overprints made by Henry Heckler. Not Post Office authorized. VF (2). Est 100.00+

5052. EN11, QV 1c green postal stat envelope with FLAG 'G' CANCEL WITHOUT CITY AND DATE MARKING.

5053. P44, Illustrated advertising card for Consolidated Premium Co. with Montreal 28 Mar 1911 cancel to Goring, Ont (split-ring b/s).

5054. P81, Blue 2c Admiral UPU Postal Stationery card with printed message on the reverse used from THE MOLSONS BANK in Montreal 19 Oct, 1914.

5055. U1, Unused 10c brown Nesbitt envelope, F-VF, bit of TS. Est 80.00+

CANADA RAILWAY/TRANSPORTATION CANCELS

5059. Newfoundland #269, Tied by ST. J. & P.A. B.R.P.O. / NEWFD. 6 Jan 1949 cancel on cover to St. John's.

5060. C8, E10, Tied by Midland Ont 1 June 1945 CDS's on Airmail Express cover to USA.

5061. S135f (Ludlow RF365), CAN. PAC. RY. / S.S. / PRINCESS HELENE boxed cancels both front & back on cover 3 May 1946 to USA.

5062. WT-100,001, Cal & Van RPO cancel dated 19 Aug with 'RJH' initials replacing year.

5065. INTERCOLONIAL RAILWAY / ST JOHN & AMHERST / EAST (RF F), Tying 3c Sm Queen on cover to Sackville, NB.

5066. Two diff scarcer Newfoundland TPO cancels on separate facing slips. One is Ludlow # N-109 (RF 460) SOUTH COAST T.P.O.

5067. 85-6, Coll of 8 diff Squared Circle towns on 2c Map stamps. F-VF. Est 50.00+

5068. ALMA ONT (State 2, RF 35), Nice fully dated strike 5 Jun '08 (with unrecorded 3-let month in 1908) on #90 cover to Hamilton Ont.

5069. BAIE VERTE, NB (RF35), A great strike 19 July, 94 on 3c Sm Queen on piece. F. Est 50.00+

5070. CHELTENHAM, ONT (RF35), SON strike 3 Oc '95 on 3c Sm Queen. F. Est 45.00+

5071. DUTTON, ONT (RF20), Nice Type 1 strike 16 Mr, '97 on 8c Sm Queen. F-VF. Est 35.00+

5072. HAGERSVILLE ONT (RF 20), Three strikes 17 Feb, 1897 on #35 strip of 3 cover to Hamilton, Ont.

5073. HALIFAX NS Precursor (RF20), Nice strike 30 Jan 1892 tying 5c Sm Queen on Trans-Atlantic cover to Neuhausen Switzerland (rec b/s).

5074. KENTVILLE, NS (RF25), Nice strike 3Jy, '94 on huge JUMBO MARGIN 5c Sm Queen. F-VF. Est 40.00+

CANADA ANNUAL COLLECTIONS

The following lots are the Canadian Post Office Official Annual Collections & all are in fresh condition as issued.

- 5086. 1978 Cpl set. 30.00
5087. 1979 Cpl set. 30.00
5088. 1980 & 1981 Cpl sets. 60.00
5089. 1982 Cpl set. 45.00
5090. 1983 Cpl set. 55.00
5091. 1984 Cpl set. 40.00
5092. 1985 Cpl set. 45.00
5093. 1986 (Softbound). 45.00
5094. 1987 (Softbound). 45.00
5095. 1988 (Softbound). 45.00
5096. 1989 (Softbound). 50.00
5097. 1990 Cpl set. 55.00
5098. 1991 Cpl set. 55.00
5099. 1992 Cpl set. 85.00
5100. 1993 Cpl set. 80.00
5101. 1994 Cpl set. 70.00
5102. 1995 Cpl set. 80.00
5103. 1996 Cpl set. 80.00
5104. 1997 Cpl set. 90.00
5105. 1998 Cpl set. 95.00
5106. 1999 Cpl set. 85.00
5107. 2000 Cpl set. 85.00
5108. Millennium coll. 120.00
5109. 2001 Cpl set. 90.00
5110. 2002 Cpl set. 100.00
5111. 2003 Cpl set. 100.00
5112. 2004 Cpl set. 110.00
5113. 2005 Cpl set. 110.00
5114. 2006 Cpl set. 115.00
5115. 2007 Cpl set. 115.00
5116. 2008 Cpl set. 120.00
5117. 2009 Cpl set. 120.00
5118. 2010 Cpl set. 125.00
5119. 2011 Cpl set. 110.00
5120. 2012 Cpl set. 134.00
5121. 2013 Cpl set. 146.00
5122. 2014, Cpl set. 166.00
5123. 2015 Cpl set. 166.00
5124. 2016, Cpl set. 166.00
5125. 2017, Cpl set. 180.00
5126. 2018 Cpl set. 160.00
5127. 2019 Cpl set. 160.00

CANADA

Canada lots are priced by Unitrade's 2025-6 Canada Specialized.



5128. Imperforate Bradbury, Wilkinson & Co. 6 Pence engraved 'Viking Head' engraved Plate Essay in brown, large margins, VF. Est 1,000.00+



5129. One Penny VICTORIA HEAD imperforate engraved Plate Essay, in black on card. VF, excellent margins, one tiny toned patch does not detract. Est 450.00+



5130. QV 1c Canadian Bank Note Co. Plate Essay litho block in yellow on smooth coated thick white wove paper. VF, minor hinge thin at top does not detract from this scarce item. Est 900.00+



5131. QV 2c Canadian Bank Note Co. engraved Plate Essay in deep green on card. Large margins, VF. Est 350.00+



5132. QV 2c Canadian Bank Note Co. upper left engraved Plate Essay in olive green on India paper, large margins, XF. Very scarce as there was only one sheet of 25 printed in this colour. Est 400.00+



5133. 1, Gorgeous Three Pence Beaver on laid paper with four large & evenly balanced margins. VF, neat target cancel. Has 2012 Greene Foundation Certificate. Est 1,600.00



5134. 1TC, Plate Proof on card, VF 500.00



5135. 2, Light cancel, strong laid lines, excellent colour, F-VF. Est 1,500.00

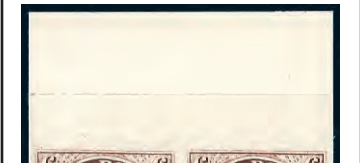

5136. 2TC, Plate Proof on card, VF. Est 300.00



5137. 2TC, Top margin Plate Proof pair on card, XF. Est 600.00+

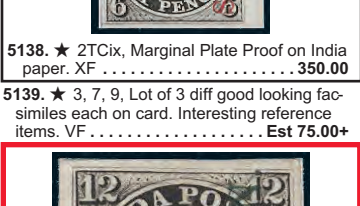

5138. 2TCix, Marginal Plate Proof on India paper, XF. Est 350.00



5139. 3, 7, 9, Lot of 3 diff good looking fac-similes each on card. Interesting reference items. VF. Est 75.00+

5140. 3Piii, Scarce 12 Pence Black Plate Proof on India paper with vertical 'SPECIMEN' in green. Very fresh with four margins, VF. Est 7,500.00



5141. 4, Scarce mint single with four ample margins, bright fresh colour, VF, part OG. Has 1990 Royal Philatelic Society Certificate. Est 4,500.00



5142. 4, Three large margins, F. Est 150.00



5143. 4, Four margins, neat target cancel, VF. Est 300.00



5144. 4, Lovely example with light cancel, excellent colour, VF. Est 300.00+

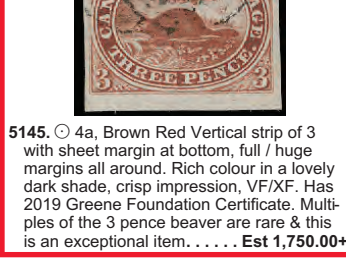

5145. 4a, Brown Red Vertical strip of 3 with sheet margin at bottom, full / huge margins all around. Rich colour in a lovely dark shade, crisp impression, VF/XF. Has 2019 Greene Foundation Certificate. Multiples of the 3 pence beaver are rare & this is an exceptional item. Est 1,750.00+

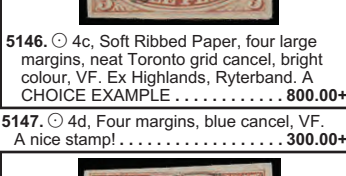

5146. 4c, Soft Ribbed Paper, four large margins, neat Toronto grid cancel, bright colour, VF. Ex Highlands, Ryterband. A CHOICE EXAMPLE. Est 800.00+



5147. 4d, Four margins, blue cancel, VF. A nice stamp! Est 300.00+



5148. 4i, Deep Red, Four large / huge margins, intense rich colour, crisp impression, SON Montreal 4-Ring '21' cancel, XF, GEM. Has 1992 Raybaudi Certificate. Ex Highlands, Ryterband. AN OUTSTANDING STAMP! Est 500.00+

5149. 4ii, Deep Red, sheet margin single with four large / huge margins (showing a portion of the adjoining stamp at left), rich intense colour, SON target cancel, XF, GEM. Has 2019 Greene Foundation Certificate. A SUPERB STAMP Est 600.00+

5150. 4iii, Hard Ribbed Paper, scarce SON '37' NUMERAL GRID cancel. F-VF, minor corner crease. Est 675.00

187 (4th) to  
**DOMINION EXPRESS COY**  
 Bill for Cash **4985**  
 and Charges for Return of Goods.  
 31 December 1918  
 From *R. Williams*  
 3 Brosses  
 On *W.H. Wallis*  
*Grandes Mees*  
**C.O.D.**  
 WILL ENCLOSED TO BE COLLECTED BY DELIVERY OF GOODS  
 NOTICE TO SHIPPERS.  
 HEMARCS  
 Counted and Sealed by



4994

Henry J. Roberts, Esq.  
 Box 371,  
 G. L. E. W. A.



5002

4995  
**\$30.00**  
**ONE WAY**  
**COLONIST FARES**  
 TO THE  
 NORTH PACIFIC COAST  
 Also to Pointe à Callisto, North of and  
 including West  
**TICKETS ON SALE**  
**DAILY**  
 March 15th to April 15th, 1914  
 ST. PAUL OR MINNEAPOLIS  
 Via Emerson, Man. or Port St. N. B.  
**\$25.00**  
 Medical, Culture, Education and  
 Public Health  
 Settlers Fares  
 Includes one round-trip, and after the  
 first departure at all points west of and  
 including Vancouver, British Lake and  
 beyond, N. B.



5003

Mr. Harold Armstrong  
 325 Frank St.  
 Ottawa  
 Ont.

5004

5005

5006

Mr. James Sharp,  
 727 Laurel Avenue,  
 Royal Oak, Michigan.



5010

Canada Post Office  
**CPO**  
**FIRST DAY OF ISSUE**  
 Mrs. Vivian P. Sinek,  
 Lunenburg, N. S.

X5009

7 Fern Laker  
 417 East 89th St.  
 New York City  
 N.Y.

5007

400th Anniversary  
 of the  
 Discovery of Canada  
 400ème Anniversaire  
 de la  
 Découverte du Canada  
 Cartier's  
 Commemorative  
 Stamp  
 Timbre  
 Commémoratif de  
 Cartier  
 First Day Cover  
 1<sup>er</sup> Jour de l'émission

X5018

5020

CHUCK RAYNER  
 EARLY YEARS

5019

CLINT SMITH  
 EARLY YEARS

5021

PHIL ESPOSITO  
 SIX TEAM YEARS

5022

Four d'émission  
 Quatre émissions des postes  
 Canada Post Corporation

5023

DAY OF ISSUE  
 JOUR D'ÉMISSION

5024

X5028

VIA AIR MAIL  
 Prince George BC  
 Ft. McLeod BC  
 Jess Hummer  
 Winnipeg  
 Alberta

5032

9. Herring, Esq.,  
 Chief, Rural Services,

5031

VIA AIR MAIL  
 Envelope of this  
 form returned by  
 P. O. B. for  
 return to the Air Mail

5040

X5043

CANADIAN GRENADIER GUARDS

X5045

POST CARD  
 CORRESPONDENCE  
 Dear Mother:  
 Father is still quite  
 old  
 Love  
 Bill

5047

Douglas Day Book  
 105 Bond St.  
 Toronto 2,  
 Toronto,  
 Canada.  
 2584

5046

AIR MAIL  
 CHRISTMAS ISSUE  
 1944  
 POSTAGE  
 FREE  
 Mrs. Charles Bullock  
 4 DERREBENUP STREET  
 APT. 17  
 QUEBEC CITY P.Q.

5044

James W. Deibel  
 332 Bay St.  
 Buffalo N.Y.

X5050

X5051

5052

CHAS. N. ROBERTSON  
 P.O. BOX 604  
 OTTAWA, ONT.

5057

CANADA POST CARD  
 THE ADDRESS TO BE WRITTEN ON THIS SIDE  
 Hans O. Köfel  
 Werftstrasse 10  
 Berlin N.W.  
 Germany

X5049

SPECIAL DELIVERY

5059

Agre & Sons Ltd  
 Water Street  
 St. John's

5053

READ CAREFULLY  
 "Direct-Delay Offer"  
 ON OTHER SIDE

5054

POST CARD  
 UNIVERSAL POSTAL UNION  
 ONLY POSSIBLE INTERPRETATION  
 CANADA  
 ONLY TO BE WRITTEN ON THIS SIDE  
 READ CAREFULLY  
 Luck & Co  
 Bank of  
 Paris & Co  
 Limited  
 Bristol  
 England

5055

5060

CANADA AIR MAIL LINES LIMITED  
 BY AIR MAIL  
 PAR AVION  
 MAY 31 '45  
 S.S. NORONIC  
 T.A. STEVENS  
 12 N. THIRD ST  
 CALUMET, ILL.

5061

HARRY C. GOERING  
 STILL HILL ROAD  
 ST. CAMEL  
 CONNECTICUT  
 U.S.A.

5068

A. GRIFFIN  
 GENERAL MERCHANT  
 ALMA, ONT.  
 John A. Bruce Esq.  
 Seed Merchants  
 Hamilton

5073

BL. SAMPSON ROBERT, Esq.,

5066

FROM  
 Newfoundland T.P.O.  
 FOR  
**X5066**  
*Bobby Thomas*

5494

5301

5713

L.A.C. OTTAWA, ONT. - 12 345 Y

5713

5713

5713

5713

5713

5713

5713

5713

5713

5713



5151. ★ 4iv, Scarce mint 3 Pence Beaver, four nice margins, excellent colour, VF, OG, very faint crease. Has 2019 PSE Certificate . . . . . 5,000.00

5152. ○ 4iv, Thin oily paper, four margins, VF. . . . . 350.00



5153. ★ 5, Scarce unused Six Pence Albert, F appearance, NG, some small fits. Has 1994 Brandon Certificate. 2026 Scott \$55,000. AN INEXPENSIVE EXAMPLE OF THIS RARE UNUSED CLASSIC STAMP . . . . . Est 6,000.00+

5154. ○ 5, F appearance, slight edge stain / thin. Cat \$800 . . . . . Est 200.00+

5155. ○ 5, Three margins, excellent colour, F . . . . . Est 350.00+



5156. ○ 5, Four margins, excellent colour, blue cancel, VF. A NICE STAMP! . 1,600.00



5157. ○ 5, Four nicely balanced margins, light target cancels, VF. Has 2001 Greene Foundation Certificate . . . . . 1,600.00+



5158. ○ 5, Four large / huge margins exceptionally fresh, neat target cancel. XF. Has 1978 BPA Certificate . . . . . 1,600.00+

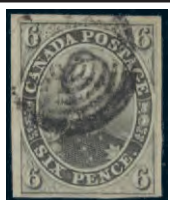

5159. ○ 5b, Four margins, excellent colour, neat target cancel, VF. Has 2007 Gratton Certificate. . . . . 1,600.00



5160. ○ 5b, Greenish grey, four large margins, lovely rich colour, light target cancel. VF. A CHOICE EXAMPLE. Has 1980 Philatelic Foundation Certificate . . . . . Est 1,750.00+



5161. ○ 5d, Thick hard paper, four excellent margins, neat Montreal '21' cancel, VF. Has 1977 W.E. Lea Certificate. Ex Jephcott . . . . . 4,000.00



5162. ★ 7, Rare unused Ten Pence Cartier, three large / huge margins, F, NG. Has 2001 Greene Foundation Certificate. Scott \$25,000 US . . . . . Est 6,500.00+

5163. ○ 7, Lightly cancelled. F . . . . . 1,200.00



5164. ○ 7, Attractive example with almost four margins. F-VF . . . . . 1,800.00

5165. ○ 7a, Thick white opaque paper. Fresh colour, lightly cancelled. F. . . . . 1,500.00

5166. ○ 7a, Thick Paper, Four clear to large margins, excellent colour, F-VF . . . . . 2,250.00



5167. ○ 7i, Four large margins, lightly cancelled, VF. Has 2009 Gratton Certificate (we note a tiny corner flaw not mentioned in the Certificate) . . . . . 2,500.00



5168. ○ 7iv, Showing STRONG RE-ENTRIES in most letters (Position 53). Excellent colour, F, neatly cancelled. . . . . 2,000.00

5169. ★ 7Pi, Plate Proof on card. F-VF 300.00



5170. ★ 8, Four clear to large margins, rich colour, crisp impression, F-VF, OG, LH . . . . . 2,100.00



5171. ★ 8, Four full / large margins, fresh bright colour, VF, OG. Has 2024 PSE Certificate. A CHOICE EXAMPLE . . . . . 2,800.00

5172. ○ 8, Fine appearance but fits . . . . . Est 100.00+



5173. ○ 8, Four margins, neat SON target cancel, VF . . . . . 1,000.00



5174. ○ 8, QV Half Pence rose with four nice margins, VF, slight oxidizing. Has 2015 Greene Foundation Certificate . . . . . 1,000.00



5176. ○ 8a, Horiz RIBBED PAPER, four large margins, attractive colour, very light cancel, VF. Has 1982 Philatelic Foundation Certificate. Ex Schneider, Ryterband . . . . . 3,500.00



5177. ○ 8b, VERTICALLY RIBBED PAPER with 3 1/2 margins. Rich colour, neat Toronto grid cancel. Has 1987 Brandon Certificate. A nice example of this scarce issue . . . . . 2,750.00

5178. ○ 8i, Lilac Rose, neat CDS cancel, VG-F, soiled. Cat \$425. . . . . Est 100.00+

5179. ★ 8Pi, Plate Proof on India Paper, full margins, VF. Has 2023 Gratton Certificate . . . . . 300.00



5180. ★ 8Pi, Horizontal sheet margin Plate Proof pair on card. Has large portion of the Plate Imprint in the selvage. VF . . . . . 600.00+



5181. ★ 9, Rare mint example with four large margins, bold colour, crisp impression, VF, OG, slight soiling at top, light thin. Has 2001 Greene Foundation Certificate. Ex Eubanks. A NICE LOOKING STAMP . . . . . 28,000.00

5182. ○ 9, Visually stunning & superb QV 7 1/2d green. XF appearance with four large & evenly balanced margins, expertly repaired . . . . . Est 1,400.00+

5183. ★ 9TCi, Sheet margin Plate Proof on India paper. F-VF . . . . . 500.00



5184. ★ 9TCi, Sheet margin horizontal Plate Proof pair on India paper, large / huge margins. XF . . . . . 1,000.00+



5185. ○ 10, Scarce 6 Pence Reddish Purple on very thick soft paper, four large/huge margins, scarce Hamilton '16' in bars cancel. XF, corner crease. A BEAUTIFUL LOOKING STAMP . . . . . 9,000.00



5201. ★ 14ii, Horiz strip of 3 on VERY THICK PAPER. F, OG, right stamp is NH, left stamp slight crease. Has 2015 Greene Foundation Certificate. VERY SCARCE ITEM. Ex Dale. . . . . 8,100.00



5186. ○ 11, Excellent colour, lightly cancelled, VF. Guarantee b/s . . . . . 2,500.00



5187. ○ 13a, Beautifully centered Six Pence perforated, light grid cancel, excellent colour, VF. Has 1995 Greene Foundation Certificate. RARELY SEEN WITH THIS SUPERIOR CENTERING. . . . . 12,000.00+

5188. ○ 14, Three Rivers 4-Ring '47' cancel (RF 4) cancel. VG+, a few nibbed perfs . . . . . Est 65.00+

5189. ○ 14, Horiz pair, neat target cancel, F . . . . . 80.00

5190. ○ 14, Nice study lot of 20 used with a range of shades, papers, perfs, etc. VG-F+. Cat \$800 . . . . . Est 200.00+

5191. ○ 14, Lot of 5 singles & a horiz strip of 3 all selected for CDS cancels. Has some fully dated & one with RPO cancel. F . . . . . 320.00+

5192. ○ 14, Accum of 20 with a nice range of shades & cancels incl coloured & 4-ring '51'. Mainly F . . . . . 800.00

5193. ○ 14, 14b, 15, 15ii, F-VF . . . . . 282.00

5194. ○ 14 (Perf 12), 14viii (Perf 12 x 11.75), F . . . . . 80.00

5195. ○ 14 (6), 15 (11), Nice used accum of 1¢ QV & 5¢ Beavers. Variety of shades & cancels. VG-VF . . . . . 460.00

5196. ○ 14-5, 17a, 18-9, Mostly F . . . . . 360.00

5197. ○ 14-5, 17b, 18-20, F . . . . . 510.00



5198. ★ 14a, Rare IMPERFORATE PAIR, bright fresh colour, four margins, VF. A VERY SCARCE ITEM WITH ONLY 50 PAIRS KNOWN. Has 2014 Greene Foundation Certificate. Ex Poole. 9,000.00

5199. ○ 14b, 14viii, F . . . . . 80.00

5200. ★ 14ii, Thick paper, F, NG. . . . . 900.00

5202. ★ 14P, Plate Proof on India paper. VF . . . . . 250.00

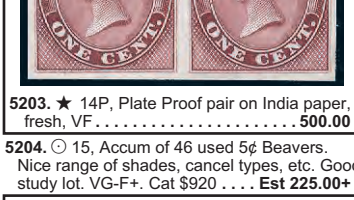

5203. ★ 14P, Plate Proof pair on India paper, fresh, VF . . . . . 500.00

5204. ○ 15, Accum of 46 used 5¢ Beavers. Nice range of shades, cancel types, etc. Good study lot. VG-F+. Cat \$920 . . . . . Est 225.00+

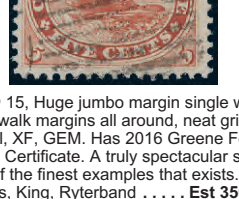

5205. ○ 15, Huge jumbo margin single with boardwalk margins all around, neat grid cancel, XF, GEM. Has 2016 Greene Foundation Certificate. A truly spectacular stamp. One of the finest examples that exists. Ex Adams, King, Ryterband . . . . . Est 350.00+

5206. ★ 15iv, Fresh unused 5¢ Beaver on VERY THIN PAPER. F, NG, expertly reperfed across bottom. Has 2012 Greene Foundation Certificate. Cat \$1,800. . . . . Est 450.00+



5207. 田★ 15TCii, Gorgeous Plate Proof block on India Paper. Crisp fresh colour, large margins, VF, tiny stain. Ex Sir G. Baillie. . . . . 1,100.00



5208. ★ 15TCiv, Sheet margin Plate Proof on card, XF. . . . . 250.00



5210. ○ 15x, Horiz pair, left stamp shows the full Plate Imprint in top margin, grid cancels. F-VF . . . . . 135.00



5211. ★ 17a, Fresh UNUSED 10¢ violet Albert. F-VF, NG. Has 1990 Greene Foundation Certificate . . . . . 1,750.00

5212. ○ 17a, F . . . . . 100.00

5213. ○ 17a, F-VF . . . . . 200.00

5214. ○ 17b, Vertical pair, perf 12x11.75. Neat grid cancels, F-VF. Pairs of this issue are scarce. . . . . 260.00

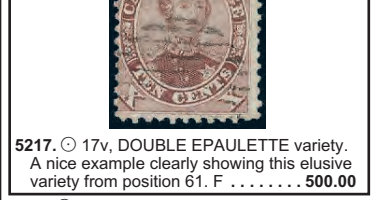

5215. ○ 17e, Deep Red Purple perforated 11.75, light grid cancel. F . . . . . 500.00

5216. ★ 17TC, Plate Proof on card. VF 250.00



5217. ○ 17v, DOUBLE EPAULETTE variety. A nice example clearly showing this elusive variety from position 61. F . . . . . 500.00

5218. ○ 18, F-VF . . . . . 150.00



5219. ○ 18, Huge JUMBO, perfectly centered with enormous margins at top & bottom. Neat target cancel, XF. Great stamp! Est 200.00+

5220. ○ 18a, Blue Green, F-VF . . . . . 135.00

5221. ○ 18ii, F-VF . . . . . 150.00



5175. ○ 8, Scarce used horiz strip of 6, cancelled by two neat pen lines, full margins all around, VF, one tiny tear at top of left stamp, faint corner crease. MULTIPLES OF PENCE ISSUES LIKE THIS ARE EXCEEDINGLY RARE. Cat \$6,000 . . . . . Est 3,000.00+

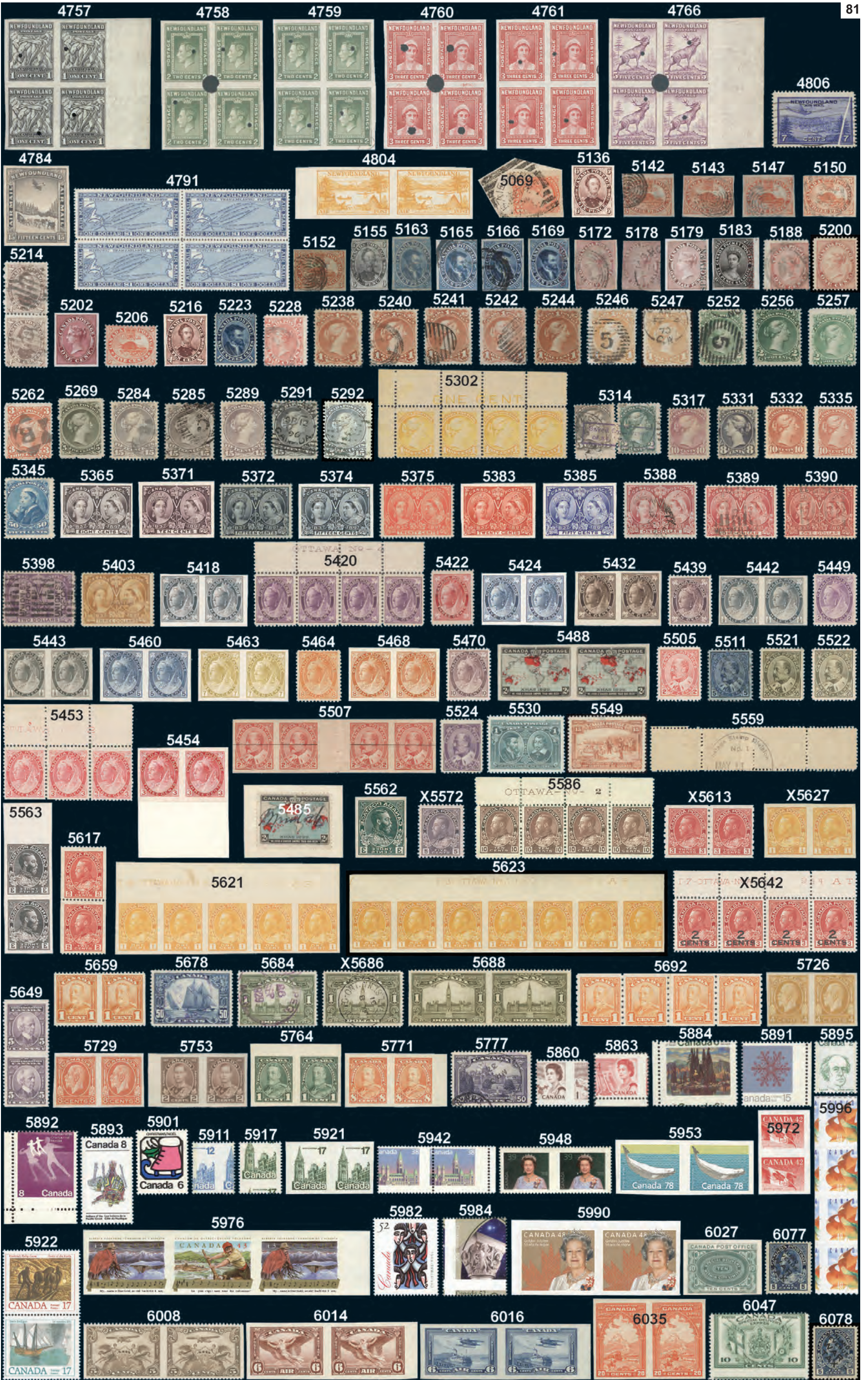



5224. ★ 20, Deep rich colour, F-VF, disturbed OG. Cat \$1,437 ..... Est 400.00+  
5225. ○ 20, F ..... 200.00  
5226. ○ 20 (3), 20i (2), 20v, Coil with various shades / papers, etc. Mainly F appearances, one with SE Cat \$1,330. .... Est 275.00+



5227. ★ 20iv, Unused 2c rose QV with PLATE IMPRINT at left. F-VF, NG. Has 2025 Greene Foundation Certificate 800.00  
5228. ○ 20v, DASH in LR '2' variety. VG-F . . . 275.00



5229. 田★ 20TC, Right margin Plate Proof block of 6 on card with full AMERICAN BANK NOTE Co. NEW YORK plate imprint. Four stamps show DASH in lower right '2' variety & four stamps show EXTENDED FRAMELINE at the bottom of the stamps. VF. A CHOICE ITEM. .... 1,800.00+



5230. ★ 20TCii, Choice horiz Plate Proof pair in green on card, the left stamp shows the extended frameline at both the top & the bottom. VF ..... 800.00+

5231. ★ 21, F, NG ..... 60.00  
5232. ○ 21, Strong horiz mesh paper variation, target cancel. VF ..... 100.00  
5233. ○ 21, 24, 24b, 25 (2), 27, 29, 30 (3 shades), nice group of QV Lg Queens. F-VF ..... 620.00



5234. ○ 21/29b, Specialized cancel collection of Hamilton duplex '5' cancels 6 diff Large Queens incl a 5c. VG-VF, some nibbed perfs. A nice lot for the cancel collector (6) ..... Est 200.00+

5235. ★ 21c, F, NG ..... 90.00  
5236. ★ 21v, SPUR variety, VF, OG ..... 400.00  
5237. ○ 21v, SPUR variety, fancy cork cancel, VF ..... 125.00  
5238. ★ 22, Above average centering, F-VF, OG, couple tiny TS spots. Has guarantee b/s's ..... 1,400.00

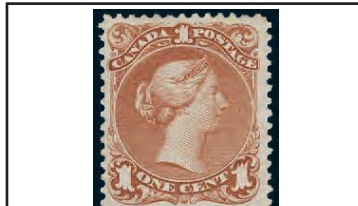

5239. ★ 22, Nice centering, fresh rich colour, VF, OG. Has 2014 Greene Foundation Certificate. .... 2,000.00

5240. ○ 22, 2-Ring Ottawa '27' cancel. VF . . . 200.00  
5241. ○ 22, New Brunswick oval grid cancel, VF ..... 200.00  
5242. ○ 22a, Watermarked. F-VF, a few short perfs. .... 500.00



5243. ★ 22b, MISPERF with a portion of the adjoining stamp showing at the top. F-VF, DG, small crease. .... 1,700.00

5244. ★ 22b, Nicely centered, VF, part OG, couple short perfs. .... 1,200.00



5245. ★ 22b, Beautiful fresh colour, nicely centered, VF, slightly sweated OG. Has 2017 Greene Foundation Certificate. .... 2,400.00

5246. ○ 23, SON Hamilton duplex '5' cancel. F-VF, a couple nibbed perfs. .... 175.00  
5247. ○ 23, Nice 4 Feb, 1870 CDS cancel. F-VF ..... 175.00

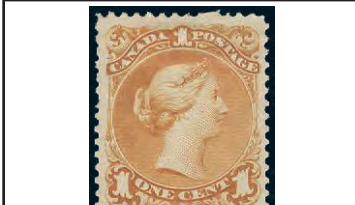

5248. ★ 23a, Unused Deep Orange, rich colour, F-VF, expertly RG, couple minute facial marks. Has 1984 BPA Certificate. Cat \$2,000 ..... Est 450.00+

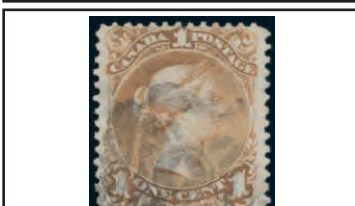

5249. ○ 23iii, Thin Paper, fancy cork cancel, F ..... 500.00

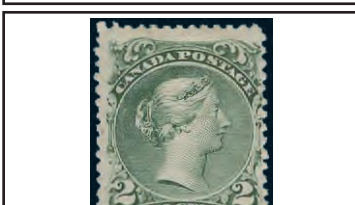

5250. ★ 24, Mint 2c green QV Large Queen. F, OG. Has 2025 Greene Foundation Certificate ..... 1,200.00



5251. ○ 24, Two stamps each with diff fancy rayed cork cancels. F. .... Est 125.00+

5252. ○ 24, SON Hamilton duplex '5' cancel, F-VF, corner crease. A beautiful cancel . . . Est 75.00+



5253. ★ 24a, Scarce unused 2c Lg Queen WATERMARKED (lovely clear example), fresh colour, nicely centered, VF, NG, trivial corner perf crease. Has 2009 Greene Foundation Certificate. .... 4,000.00

5254. ○ 24a, Watermarked, F-VF, tiny thin . . . 400.00



5255. ○ 24a, Watermarked, nicely centered, neat fully dated Quebec 16 Ap, '69 CDS cancel. VF, a few nibbed perfs, trivial corner crease. Has 2001 APS Certificate . . . 550.00

5256. ★ 24b, Deep colour, F, NG . . . 600.00  
5257. ★ 24i, Emerald green, F, NG. .... 800.00

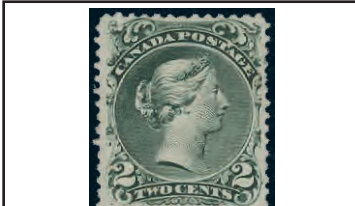

5258. ★ 24iii, SOFT WHITE (Blotting) PAPER, beautifully centered, deep rich colour, VF, NG, one minute little facial scrape. Has 1989 Greene Foundation Certificate. Cat \$3,000 ..... Est 900.00+

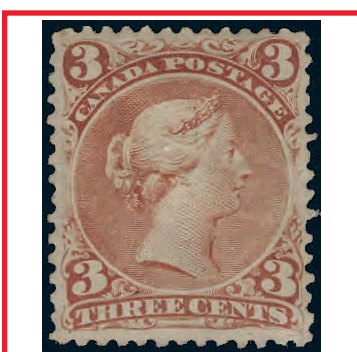

5259. ★ 25, Beautifully centered, excellent colour, VF, slightly disturbed OG, minor corner perf crease. Has 2010 Greene Foundation Certificate. .... 5,000.00

5260. ○ 25, Interesting PRINTING SMEAR at LR. Neat 2-Ring '6' cancel. F, slight crease. An unusual variety for the specialist. .... Est 90.00+

5261. ○ 25, Nice Shubenacadie NS 20 July 1869 double ring CDS cancel. F. Est 50.00+

5262. ○ 25, SON strike of the fancy "B" IN SIX POINTED STAR (D + S #415). F, insignificant stamp flts. .... Est 150.00+

5263. ○ 25, Nice Ottawa 2-Ring '8' cancel (RF 5). F-VF ..... Est 65.00+

5264. ○ 25, Partial Grenville & Ottawa RPO cancel. VF, small tear ..... Est 50.00+

5265. ○ 25a, Watermarked. F, short perfs at top ..... 250.00



5266. ○ 25a, Watermarked, nice Quebec CDS. VF ..... 600.00



5267. ○ 25iv, "GOATEE" VARIETY, neat St Catharines 2-Ring '12' cancel, F-VF, trivial corner crease. .... 1,750.00



5268. ★ 25TC, Rare TRIAL COLOUR PLATE PROOF in purple, on card. VF. Ex Brigham ..... Est 1,000.00+

5269. ★ 26, F-VF, NG, a few short perfs. Cat \$1,650 ..... Est 200.00+



5270. ★ 26, Fresh mint with rich colour, crisp impression. F-VF, OG is slightly disturbed from hinging. Has 2013 Greene Foundation Certificate. A NICE STAMP ..... 3,300.00

5271. ○ 26, F ..... 130.00



5272. ★ 26P, Horiz imperf Plate Proof pair on card, rich colour, excellent margins, VF. A CHOICE PROOF ..... 1,500.00+

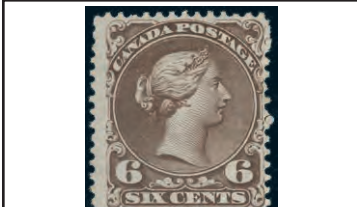

5273. ★ 27, Unused 6c Lg Queen in blackish brown. Fresh, F, part gum. Has 1972 Royal Philatelic Society Certificate . . . 2,400.00



5274. ★ 27, Beautiful fresh mint 6c Large Queen. VF-XF, OG. Has 2013 CPES Certificate graded '98' ..... 6,400.00



5275. ○ 27a, Horiz pair with a lovely Hamilton 20 Ap, 1871 duplex '5' cancel. F-VF. Nice! ..... 220.00+

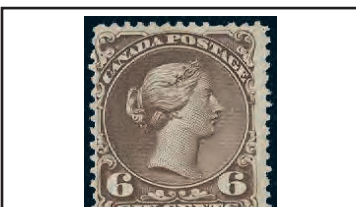

5276. ★ 27v, Deep rich colour, fresh, F-VF, part OG ..... 1,850.00



5277. ★ 28, Fresh mint 12 1/2c blue QV Large Queen. F-VF, OG which is very slightly disturbed. Has 2025 Greene Foundation Certificate. .... 2,000.00

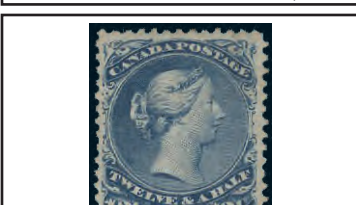

5278. ★ 28, Beautifully centered, fresh colour, crisp impression, VF, expertly RG . . . Has 2011 PSE Certificate Graded VF 80 . . . 1,400.00

5279. ○ 28, F ..... 60.00  
5280. ○ 28b, F ..... 75.00  
5281. ○ 28ii, Jumbo with missing frameline at LL. VF, one tiny perf thin ..... 300.00  
5282. 田★ 29, Mint block, fresh colour, F, OG ..... 320.00



5283. 田★ 29, Bottom sheet margin block with BRITISH AMERICAN BANK NOTE Co. Plate Imprint in the selvage. Nicely centered, rich colour, VF, OG, lower left stamp is NH. .... 1,080.00+

5284. ○ 29, A choice example. VF ..... Est 85.00+

5285. ○ 29a, Perf 11.5x12, neat Hamilton '5' grid cancel, VF ..... 700.00

5286. ○ 29b, 29i, 30, 30b, Four nice shades. VG-VF ..... 265.00



5287. ★ 29d, Imperforate 15c Large Queen single, four full margins, VF, un gummed. . . . Est 600.00+



5288. ★ 29d, Imperforate Pair in brown purple, large margins all around, VF disturbed OG. Only 200 pairs exist ..... 1,600.00

5289. ★ 29iv, CRACKED PLATE variety. A nice clear example of this scarce item. F, OG ..... 900.00



5290. ★ 29P, Plate Proof in dark purple on card, fresh rich colour, VF ..... 1,000.00

5291. ○ 30, SON Ottawa 12 Sp, 1896 Squared Circle cancel. F-VF ..... Est 65.00+

5292. ○ 30c, Very thick paper. F, minor crease ..... 1,000.00



5293. ○ 30c, Very Thick Paper, cork cancel. VF. Scarce. .... 2,000.00



5294. 田★ 30v, 30viii, Block of the 15c Slate Grey with the "CRACKED PLATE" variety. Shows Cracked Plate lines on UL stamp (Position 65) & Plate Scratches in top margin on UR stamp (Position 66). A useful positional block showing both varieties side by side. F, OG. Has 2025 Greene Foundation Certificate ..... 2,000.00+

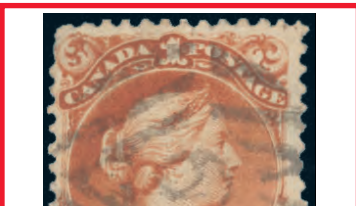

5295. ○ 31, Scarce 1c Lg Queen on laid paper, rich colour, neat central fancy Kingston '9' cancel. VF, couple thins. Has 2016 Greene Foundation Certificate. A NICE LOOKING EXAMPLE OF THIS RARE STAMP. .... 10,000.00

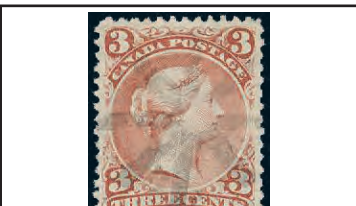

5296. ○ 33, Laid Paper showing a verge line, SON fancy starburst cancel. F, minute thin does not detract from this nice stamp . . . 1,500.00

5297. ★ 34, Well centered strip of 3 showing a nice printing offset on reverse. VF, NH . . . 225.00

5298. 田★ 34, Pretty top margin block of 18 with PLATE 2 (2 reversed) & full PLATE IMPRINT. F-VF, NG ..... Est 100.00+

5299. 田★ 34, Choice used block of 6. VF, lightly cancelled. .... Est 50.00+

5300. 田★ 34, 34iv, Right margin block of 8 showing nearly full imprint. The third stamp in top row has the MAJOR RE-ENTRY (Pos 49, right pane). F, NH, light gum bend in lower row ..... 283.00

5301. 田★ 34, 34vii, Top margin Plate #1 Block of 20 incl the MAJOR RE-ENTRY at position 10. Nice offset on reverse. F-VF, NH, minor perf flaw on re-entry, a few separated perfs, gum bends ..... 1,295.00

5302. ★ 35, UL corner strip of 4 with "ONE CENT" counter at the top. F, stamps are NH, a few nibbed perfs. Scarce plate piece of this stamp. .... Est 325.00+

5303. 田★ 35, Left margin block with Plate Imprint in selvage. Fresh, F, bottom stamps are NH ..... Est 100.00+

5304. 田★ 35, Block of 8, quite well centered, F-VF, lower 4 are NH, some natural gum bends ..... 600.00+

There is never a Buyer's Fee at Vance Auctions!



CANADA Continued



5305. ★ 35, Nicely centered, bright fresh colour, VF, NH. Has 2025 Gratten Certificate. Est 200.00+



5306. ★ 35, Beautifully centered block of 9, fresh colour, VF, NH. Has 2018 PSE Certificate. 1,620.00

5307. ★ 35 (8), 35a (6), Accum of 1¢ Sm Queens with Yellows & Oranges. Has a range of shades, couple nice jumbos, etc. Mixed condition. Cat \$1,060. Est 150.00+

5308. ★ 35d, Orange Perf 11.5x12 block, Montreal printing, exceptionally fresh, nice centering. F-VF, LH (lower left stamp is NH) 2,300.00

5309. ★ 35ii, Impressive block of 8 of the 1¢ ORANGE (First Ottawa Printing), Perf 11.85. Displays characteristic deep sharp colour, full unblemished original gum. F-VF, NH, very faint toning in places. LARGE MULTIPLES OF EARLY PRINTINGS ARE HARD TO FIND 4,400.00

5310. ○ 35vii, Horiz strip of 3 on piece with flag cancel. The right stamp has the STRAND OF HAIR variety. F-VF, variety stamp missing one corner. Cat \$450. Est 100.00+

5311. ○ 35viii, Medium Strand of Hair variety, dated 1896 Hull squared circle cancel. F 300.00



5312. ○ 35viii, Sm Queen 1¢ with long "STRAND OF HAIR" variety. A beautiful clear example. VF. 600.00



5313. ★ 35P, LR corner margin imperforate DEFACED PLATE PROOF BLOCK on wove paper in black. VF. A nice item for the Sm Queen specialist. 2,400.00

5314. ○ 36, 42, Two diff Sm Queens having a reconstructed boxed purple h/s "SAVED FROM WRECK OF S.S. EIDER". The ship Eider wrecked on St. Catherines Point, Isle of Wight. F. Est 135.00+

5315. ★ 36i, Ottawa Printing block with nice offset on reverse. F-VF, bottom stamps are NH. Has 2016 Gratten Certificate. 520.00

5316. ○ 37, Fancy "EP" cork cancel of Grenville Que (D&S #478). F. Est 60.00+

5317. ★ 40, F. 500.00



5318. ★ 40, Scarce mint 10¢ Small Queen, wide margins, strong colour, VF, OG (slightly disturbed). Has 2024 PSE Certificate. 1,700.00

5319. ○ 40, Horiz strip of 3, neat Montreal CDS cancels, F. 150.00  
5320. ○ 40, 40a, 45 (4), F-VF. 370.00  
5321. ○ 40, 40a, 40b, F-VF. 255.00



5322. ○ 40e, Perf 11.5 x 12, Pale Milky Rose Lilac, F-VF. 650.00

5323. ★ 41, Fresh, VF, slight DG. 90.00

5324. ★ 41, Top margin block with "THREE" imprint in selvage. F, 2 stamps NH, gum bends. 180.00

5325. ★ 41, Pretty block of 20, bright fresh colour, F-VF, 10 stamps are NH (one stamp has slight hinge stain). Has 2019 PSE Certificate. 2,250.00



5326. ★ 43, F-VF, NH. 693.00



5327. ★ 43, Fresh block, rich colour, F-VF, bottom stamps NH, top stamps VLH. 1,762.00

5328. ★ 43, Mint block of 8, fresh rich colour, F-VF, NH. 5,550.00

5329. ★ 43, VF, NG, interesting offset on reverse. Cat \$300. Est 65.00+

5330. ○ 43, Jumbo, XF. Est 30.00+

5331. ★ 44, Fresh, F-VF. 215.00



5332. ★ 45, Jumbo, VF, LH. 900.00

5333. ○ 45, 45a, 45b, Accum of 8 selected used 10¢ Sm Queens with a nice range of shades. Above average condition. F-VF. 530.00

5334. ★ 45a, F. 250.00

5335. ★ 45a, Brownish rose shade. F-VF. 525.00



5336. ★ 45a, Dull Rose, fresh colour, beautiful centering, VF, OG. 800.00

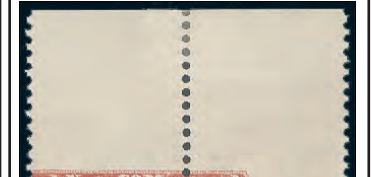

5337. ★ 45a, Top margin pair of the 10¢ Dull Rose Carmine with a large portion of the PLATE IMPRINT. Fresh, VF, OG. Has 2006 Greene Foundation Certificate. A VERY PRETTY SHOWPIECE. 1,600.00+



5338. ★ 45a, An amazing top margin single of the 10¢ Rose Carmine with oversized margins & fabulous colour. Shows a portion of the BABN imprint in selvage. Small hinging in margin only leaving the stamp with full unblemished NEVER HINGED GUM. A BEAUTIFUL STAMP. XF, NH. Has 2024 Greene Foundation Certificate. Cat \$2,400+. Est 2,000.00+

5339. ○ 45a, VF. 70.00



5340. ★ 45c, Vertical IMPERFORATE PAIR, fresh rich colour, large margins, XF, NG. Has 2019 PSE Certificate graded VF-XF 85. 750.00



5341. ★ 45c, Imperforate block of the 10¢ Brown Red, ample to large margins, excellent colour, VF, OG. Has 2018 PSE Certificate. 1,500.00



5342. ★ 46, Scarce mint block of the 20¢ Widow Weed, pristine fresh colour, F-VF, NH. A RARELY SEEN NEVER HINGED BLOCK. 5,800.00

5343. ○ 46, VF. 150.00

5344. ★ 46-7, F. 400.00

5345. ★ 47i, Re-entry at top. F, natural pre-print paper crease. 1,100.00

5346. ★ 50, VF. 140.00

Toll Free Bid Line: 1-877-957-3364

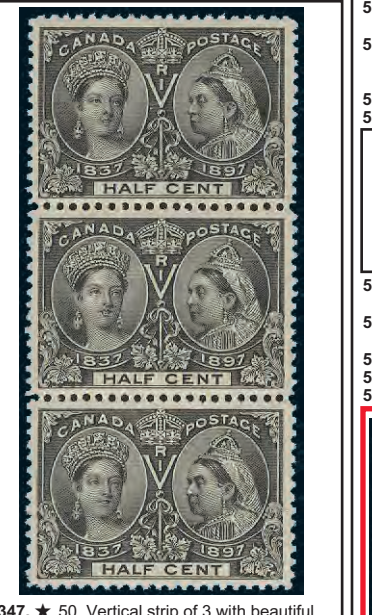

5347. ★ 50, Vertical strip of 3 with beautiful centering, pristine fresh, VF, NH. Has 2019 Greene Foundation Certificate. 1,350.00

5348. ★ 50, Used block, F-VF, lightly cancelled. 420.00

5349. ○ 50, VF, CDS. 150.00

5350. ○ 50-4, VF. 246.00



5351. ★ 50P-60P, Imperforate Jubilee Plate Proofs on card, cpl to the 50¢. Large margins, crisp colours, VF. 2,300.00

5352. ○ 51, Strip of 3 with Steveston BC 10 Aug, 1897 split-ring cancels, F-VF. Scarce. Est 35.00+

5353. ○ 51 (12), 53 (48), Accum of 1¢ & 3¢ Jubilees all with RPO cancels. Primarily fully dated strikes. A few flaws but mostly VG-VF. A nice lot for the Railway cancel collector. Est 125.00+

5354. ★ 51-4, Mint Blocks. F-VF (bottom 3¢ stamps NH). 880.00

5355. ★ 52, Block, VF, NH. 600.00

5356. ★ 52P, UR Plate Proof block of 6 on card. Fresh, XF. 390.00

5357. ★ 53, VF, NH. 120.00

5358. ★ 53P, UR Plate Proof block of 6 on card. Fresh, XF. 300.00

5359. ★ 54, Exceptionally well centered block, pristine fresh colour, VF, NH. Has 2020 PSE Certificate graded VF 80. A CHOICE BLOCK. See photo above. 1,200.00

5360. ★ 54P, Plate Proof on card, VF. 90.00

5361. ★ 55, Left margin Block of 6. Fresh colour & sharp impression. F-VF, NH. Rarely seen in a large multiple like this. 3,600.00

5362. ★ 55, Scarce used block, F-VF, lightly cancelled. See photo above. 750.00

5363. ★ 56, F-VF, NH, natural gum streak. 360.00

5364. ★ 56, Block. F-VF, bottom stamps, NH, slight gum bend. 980.00

5365. ★ 56P, Plate Proof, VF. 140.00

5366. ★ 56P, Top margin Plate Proof block of 6, on card, large margins, pristine fresh, XF. 840.00

5367. ★ 57, VF. 250.00

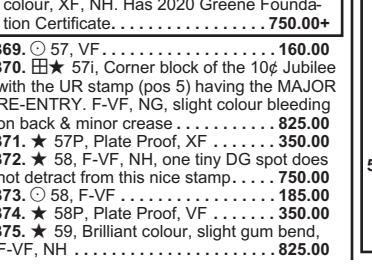

5368. ★ 57, Perfect centering, bright fresh colour, XF, NH. Has 2020 Greene Foundation Certificate. 750.00+

5376. ★ 59, "SPECIMEN" overprint. VG-F, NG. 300.00

5377. ○ 59, Scarce violet oval DEAD LETTER OFFICE 1900 cancel. F, light thin. Est 80.00+

5378. ○ 59, F-VF. 182.00

5379. ○ 59, VF, small thin. 250.00

5380. ★ 59, Scarce used block with perfect centering, lovely deep rich colour, neat Montreal 30 Mar, 1898 CDS cancels, XF. Has 2015 Gratten Certificate. THIS IS ONE OF THE FINEST USED BLOCKS OF THIS ISSUE KNOWN. See photo above. Est 1,250.00+

5381. ★ 59ii, W-E variety. Rich colour, F, guarantee b/s. 400.00

5382. ○ 59v, Re-entry in "POS" & Crown. F-VF. 450.00

5383. ★ 59P, Plate Proof, VF. 375.00

5384. ○ 60, F-VF. 182.00

5385. ★ 60P, Plate Proof, VF. 375.00



5386. ★ 61, One Dollar Jubilee overprinted "SPECIMEN", bright fresh colour, nice centering, F-VF, NH. Has 2020 PSE Certificate. 1,600.00



5387. ★ 61, One Dollar Jubilee, nicely centered, rich colour, VF, LH. 1,000.00

5388. ○ 61, One Dollar Jubilee. VF, Small thin. Cat \$1,000. Est 150.00+



5389. ○ 61, One Dollar Jubilee. VF, neat roller cancel. Deep rich colour. 1,000.00

5390. ○ 61, Engraved forgery of the \$1 Jubilee on a distinctive thick wove paper, light "roller" cancel. Very deceptive item. Excellent reference. VF. Est 350.00+

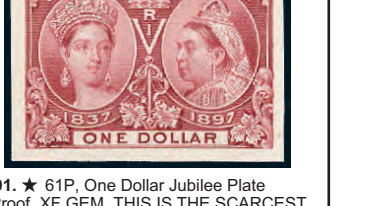

5391. ★ 61P, One Dollar Jubilee Plate Proof, XF GEM. THIS IS THE SCARCEST PROOF OF THE JUBILEE ISSUES. 1,500.00+



5392. ★ 62, Two Dollar Jubilee, beautiful fresh rich colour, nice centering. F-VF, NH. Has 2012 Greene Foundation Certificate. 5,500.00

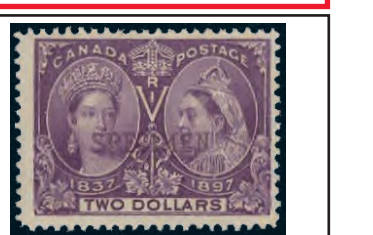

5393. ★ 62, Two Dollar Jubilee with "SPECIMEN" overprint, fabulous rich colour, fresh, F-VF, NH. Has 2020 PSE Certificate. RARELY SEEN IN NH condition. 1,600.00



**LOT 5401**



**LOT 5406**



**LOT 5412**



**LOT 5440**

CANADA Continued



**5394. ★ 62, Two Dollar Jubilee beautifully centered, pristine fresh colour, VF, NH. Has 2015 Greene Foundation Certificate . . . 8,000.00**



**5395. ★ 62, Two Dollar Jubilee, beautifully centered, lovely rich colour, exceptionally fresh, XF, LH. Has 1979 Philatelic Foundation Certificate. AN OUTSTANDING STAMP . . . 2,000.00+**

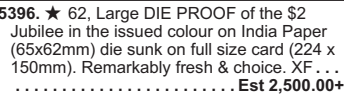

**5396. ★ 62, Large DIE PROOF of the \$2 Jubilee in the issued colour on India Paper (65x62mm) die sunk on full size card (224 x 150mm). Remarkably fresh & choice. XF . . . Est 2,500.00+**



**5397. ○ 62, Two Dollar Jubilee, excellent colour, F+, CDS cancel. Has 2012 Gratton Certificate . . . 450.00**

**5398. ○ 62, Two Dollar Jubilee with neat Union Station, Toronto roller cancel. F-VF. . 450.00**



**5399. ○ 62, Two Dollar Jubilee, bright vibrant colour, VF, CDS . . . 900.00**



**5400. ★ 62P, Two Dollar Jubilee Plate Proof, VF. . . 800.00**

**5401. ☆ 62P, LL corner Plate Proof block on card. Fresh, XF. See photo above. . . . 3,200.00**



**5402. ★ 63, Three Dollar Jubilee, bright fresh colour, exceptionally fresh, F-VF, NH. Has 2016 Greene Foundation Certificate . . . 5,500.00**

**5403. ★ 63, "SPECIMEN" overprint, fresh rich colour, F-VF, expertly RG which makes it appear as NH . . . Est 350.00+**



**5404. ○ 63, Three Dollar Jubilee, rich colour, neat magenta CDS cancels, F-VF. 1,200.00**



**5405. ★ 63P, Three Dollar Jubilee Plate Proof, XF. A BEAUTY! . . . 800.00**

**5406. ☆ 63P, LL corner Plate Proof block on card. Fresh, XF. See photo above. . . . 3,200.00**



**5407. ★ 64, Four Dollar Jubilee beautifully centered, bright fresh colour, VF, NH, one trivial corner crease does not detract from this lovely stamp. Has 2018 PSE Certificate . . . 8,000.00**



**5408. ○ 64, Four Dollar Jubilee. F, rich colour, neat magenta CDS cancels . 800.00**



**5409. ○ 64, Four Dollar Jubilee, beautifully centered, neat Toronto 9 Ju, 1903 split-ring cancels. XF . . . 1,600.00+**

**5410. ☆ 64, Four Dollar Jubilee marginal block with crisp rich colour, neat Winnipeg magenta CDS cancels. F-VF. See photo on Page 83 . . . 4,800.00**

**5411. ★ 64P, Four Dollar Jubilee Plate Proof, VF. . . 800.00**

**5412. ☆ 64P, LL corner Plate Proof block on card. Fresh, XF. See photo above. . . . 3,200.00**



**5413. ★ 65, Five Dollar Jubilee, lovely centering, fresh rich colour, VF, NH. Has 2007 Greene Foundation Certificate . . . 8,000.00**



**5414. ○ 65, Five Dollar Jubilee, deep rich colour, neat magenta CDS cancels, F-VF . . . 1,200.00**



**5415. ○ 65, Five Dollar Jubilee, deep rich colour, light corner magenta cancel. VF. A choice example . . . 1,600.00**



**5416. ★ 65P, Plate Proof on card, VF 800.00**

**5417. ☆ 66, 66i, Beautifully centred block with the UL stamp having the MAJOR RE-ENTRY. VF, VLH, slight gum toning . . . 150.00**

**5418. ★ 66P, Plate Proof pair, small scissor cut between proofs, at top. VF . . . 250.00**



**5419. ★ 66P-73P, Cpl QV Leaf set of PLATE PROOFS on card, all with large margins & bright fresh colours, VF. A CHOICE SET . . . 2,000.00**

**5420. ★ 68, Top margin strip of 4 with full Plate 4 Imprint. Fresh, F-VF, NH. . . 560.00+**

**5421. ☆ 68, LL corner sheet margin block, lovely centering, fresh rich colour, XF, NH, trivial thin in selvage margin only. Has 2021 Greene Foundation Certificate. . . . 960.00**

**5422. ★ 69, Huge JUMBO margin single, XF, LH . . . Est 125.00+**

**5423. ☆ 69, Fresh block, F-VF, 3 stamps are NH . . . 765.00**

**5424. ★ 70P, Plate Proof pair, VF . . . 600.00**

**5425. ★ 71, F, NH . . . 110.00**

**5426. ☆ 71, Block pristine fresh colour, F-VF, NH. . . . 1,400.00**



**5427. ★ 71, LR corner margin mint single, nicely centered, rich colour, VF, NH . . . 750.00+**



**5428. ★ 71, Beautifully centred with fresh radiant colour, pristine gum. XF, NH GEM . . . 600.00+**

**5429. ☆ 71, Nicely centred block. Fresh colour. VF. . . . 800.00**



**5430. ☆ 71, 71ii, Block of 6 with the MISPLACED ENTRY (on stamp #5). A nice positional block & a nice clear example. Fresh, F-VF, NH . . . 3,962.00**

**5431. ★ 71P, Plate Proof on card. XF. 225.00**

**5432. ★ 71P, Horiz imperf proof pair on card. VF. . . . 450.00**

**5433. ★ 72, F-VF, LH . . . 325.00**

**5434. ★ 72, F-VF, NH . . . 815.00**



**5435. ★ 72, Lovely centering, fresh, VF, NH . . . 1,350.00**



**5436. ☆ 72, Marginal block beautifully centered, rich colour, VF, NH, couple gum bends . . . 5,400.00**



**5437. ★ 72a, Imperforate Pair, VF, LH . . . 1,000.00**



**5438. ★ 72i, Imperforate Pair, excellent margins, deep rich colour, VF, ungummed as issued. Has 2020 PSE Certificate . . 1,000.00**

**5439. ★ 73, VF . . . 800.00**

**5440. ☆ 73, Top margin Plate No. 1 Imprint block of 8, rich colour, F-VF, NH, very light toning. AN EXCEPTIONALLY RARE PLATE BLOCK. See photo above . . . 16,800.00**

**5441. ★ 74, VF, NH. . . . 60.00**

**5442. ★ 74a, Imperforate pair. F-VF, RG . . . 550.00**

**5443. ★ 74v, IMPERFORATE PAIR. VF . . . 500.00**

**5444. ☆ 74v, Bottom margin sheet of 6, on vert wove paper. Large margins, XF. Scarce . . . 1,500.00**



**5445. ★ 75vi, Right margin IMPERF PAIR. VF. . . . 900.00**

**5446. ☆ 76, Pretty LL Corner Block. F-VF, bottom stamps are NH. . . . 380.00**

**5447. ★ 76, VF, NH. . . . 240.00**

**5448. ☆ 76, Nicely centered block, interesting aniline ink variety, VF, NH. . . . 960.00**

**5449. ★ 76a, Thick paper, F-VF . . . 175.00**



**5450. ★ 77d, Imperf pair of the scarce Die II, large margins, XF . . . 1,500.00**



**5451. ★ 77d, Sheet margin IMPERFORATE PAIR, bright fresh colour, large margins, XF. Has 2018 Gratton Certificate. . . . 1,500.00**



**5452. ☆ 77d, LL Imperforate corner block of the scarce Die II. XF . . . 3,000.00**

**5453. ★ 78, Top margin PLATE #2 IMPRINT strip of 3. F-VF, NH. . . . 1,192.00**

**5454. ★ 78P, Imperf Plate Proof pair on card. VF. . . . 400.00**

**5455. ★ 78P, Large DIE PROOF in carmine with Die 'No. F-118' & 'American Bank Note Co. Ottawa' inscriptions. VF. Scarce . . . Est 750.00+**

**5456. ☆ 79, Beautifully centered mint block, fresh colour, VF, NH, couple minor gum bends . . . 4,200.00**



**5457. ★ 79, Sheet margin single, beautifully centered, fresh rich colour, XF, NH, one tiny natural paper inclusion. XF, NH. Has 2021 PSE Certificate . . . 1,050.00**

**5458. ★ 79-80, F, NH . . . 400.00**



**5459. ★ 79a, Sheet margin IMPERFORATE PAIR, large margins, deep colour, VF, light vertical crease. Cat \$1,500 . . . Est 1,500.00+**

**5460. ★ 79P, Imperf Plate Proof pair on card. VF. . . . 400.00**



**5461. ★ 81, Gorgeous sheet margin single, jumbo margins, pristine fresh colour, VF/XF, NH. Has 2019 PSE Certificate graded VF-XF 85J . . . Est 900.00+**

**5462. ☆ 81, Fresh mint block, VF, top stamps LH, bottom stamps, NH . . . 1,440.00**

**5463. ★ 81P, Imperf Plate Proof pair on card. VF. . . . 450.00**

**5464. ★ 82, F-VF, NH. . . . 1,100.00**



**5465. ★ 82a, Vertical IMPERFORATE PAIR, large margins, rich colour, VF/XF, NG. Has 2020 PSE Certificate. . . . 1,500.00**



5466. ★ 82ii, Imperf pair, large even margins. VF ..... 900.00



5467. 田★ 82ii, LL Imperforate corner block. XF ..... 1,800.00  
 5468. ★ 82P, Imperf Plate Proof pair on card. VF ..... 450.00  
 5469. 田★ 83, Fresh mint block, F-VF, bottom stamps are NH. Scarce ..... 3,600.00  
 5470. ★ 83, Bright fresh colour. VF... 750.00



5471. ★ 83, Scarce top margin horizontal Plate #1 strip of 3 with bright fresh colour. F-VF, hinged in margin only leaving all stamps NH. A PRETTY SHOWPIECE ..... 3,975.00

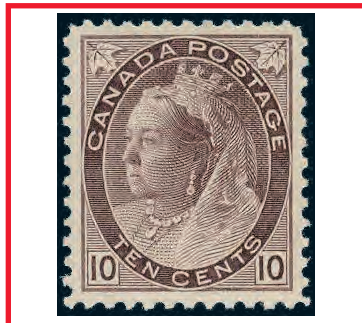

5472. ★ 83, Beautifully centered, deep fresh colour, VF, NH. Has 2008 Greene Foundation Certificate. .... 2,250.00  
 5473. 田○ 83, Used block. F-VF ..... 120.00



5474. ★ 83a, IMPERFORATE PAIR, large even margins, fresh rich colour. VF, NH. Tiny little indentation on gum of left stamp does not detract from this lovely item ..... 3,750.00



5475. ★ 83ii, Imperf Pair with excellent margins, fresh colour. VF ..... 1,250.00



5476. 田★ 83ii, IMPERFORATE LL corner block, fresh rich colour, huge margins, XF. Only a few corner blocks exist. AN EYE-CATCHING SHOWPIECE! ..... 2,500.00+

5477. ★ 84, F. .... 325.00



5478. ★ 84, Horizontal pair with the left stamp having the scarce EXTENDED FRAMELINE variety at UL. Fresh colour, F ..... 650.00+



5479. 田★ 84, Scarce mint block with nice centering, fresh rich colour, crisp impression. VF, NH. Has 2021 Greene Foundation Certificate. .... 12,000.00  
 5480. ○ 84, F-VF ..... 120.00  
 5481. ○ 84, Neatly cancelled, VF. .... 160.00  
 5482. 田○ 84, Block, roller cancel. F-VF. Quite scarce as a used block. .... 480.00  
 5483. 田★ 85, Map block, VF, NH. .... 720.00



5484. ★ 85a, Vertical imperforate pair, large margins, fresh colour, VF. Only 100 pairs exist. Has 2019 PSE Certificate graded VF 80 ..... 700.00

5485. ★ 86, Unused 2¢ Map stamp on piece. The stamp has been autographed by WILLIAM MULOCK - the famous Canadian Postmaster General of Canada responsible for this stamp. A nice item for the Map collector. VF. .... Est 200.00+  
 5486. 田★ 86, Well centered block. VF ..... 240.00  
 5487. ○ 86, Lockport NS 23 Dec, 1898 CDS cancel. A nice early Map stamp date. F ..... Est 40.00+  
 5488. ★ 86a, Imperforate Map pair, large margins, VF ..... 700.00



5489. ★ 86a, Imperf pair of the 2¢ Map. The lower stamps show a partial "golden ocean" variety. VF ..... 700.00



5490. ★ 86a, Horizontal pair with sheet margin showing full PLATE IMPRINT inscription. Excellent margins, VF ..... 700.00+

5491. 田★ 86b, Fresh block, F-VF, bottom stamps are NH ..... 387.00  
 5492. ★ 86b, VF, LH ..... 75.00  
 5493. 田★ 87, QV 2¢ Provisional Block. VF, NH ..... 360.00  
 5494. 田★ 87, 87i, LL marginal block of 32 stamps, with 8 NARROW SPACING STRIPS OF 3. Fresh, F-VF, NH, a few separated perfs. Cat \$2,200. .... Est 450.00+  
 5495. ★ 87-8, Surcharged set. F-VF, NH ..... 150.00  
 5496. 田★ 87-8, Nice set of Blocks. VF, 3 stamps in each are NH ..... 800.00  
 5497. ○ 87 (29), 88 (24), Useful wholesale lot of QV surcharges, most F-VF ..... 344.00



5498. ★ 87i, 88i, NARROW SPACING horiz strips of 3. Fresh, F-VF, NH ..... 580.00

5499. 田★ 87i, Top margin block of 6 with two NARROW SPACING STRIPS OF 3. Shows a portion of the "OTTAWA" imprint at top. VF, NH ..... 720.00  
 5500. 田★ 88, Bottom margin block. VF, bottom stamps NH ..... 400.00  
 5501. ★ 89, Nice lot of 7 blocks & 8 singles with a good range of shades. F, NH ..... 1,620.00  
 5502. 田★ 89, Block, VF, NH ..... 1,120.00

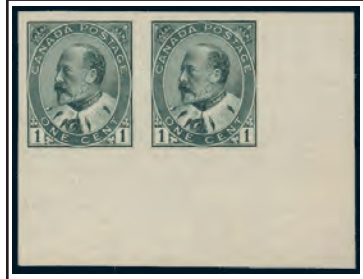

5503. ★ 89a, Gorgeous LR corner margin Imperforate Pair, deep intense colour, XF. A SPECTACULAR ITEM! Only 200 pairs exist ..... 900.00+



5504. ★ 89-95, Also 90A, Cpl set of KE mint singles. Fresh colours, F-VF, OG, couple trivial gum bends ..... 2,950.00  
 5505. ★ 90, Jumbo margins & beautifully centred. XF, NH, light fingerprint on gum. 315.00  
 5506. 田★ 90, Well centred block. VF, NH ..... 1,400.00  
 5507. ★ 90Avi, Imperforate horizontal GUTTER STRIP OF 4 with black lines, from the Experimental Printing. VF, NH, some creases (and small fit) in the gutter. VERY SCARCE & RARELY OFFERED ANYWHERE. Cat \$3,750 ..... Est 850.00+



5508. ★ 90Avi, Imperf horizontal GUTTER STRIP OF 4 with red lines, from the Experimental Printing. VF, NH, crease in the gutter. VERY SCARCE AND RARELY SEEN. .... 3,750.00

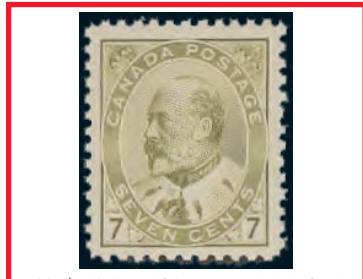

5514. ★ 92, Beautiful centering, bright fresh colour, VF, NH ..... 1,750.00



5515. ★ 92a, Imperforate pair. VF. .... 1,000.00



5516. 田★ 92a, IMPERFORATE BLOCK of the 7¢ Edward, deep rich colour, large balanced margins, XF. IMPERF blocks of this issue are rare. .... 2,000.00+

5517. 田★ 92i, Pretty UR corner block of the GREENISH BISTRE. Fresh colour, F-VF, NH ..... 4,900.00

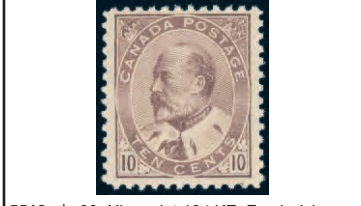

5518. ★ 93, Nice mint 10¢ KE. Fresh rich colour. F-VF, NH. Has 2016 Greene Foundation Certificate ..... 1,625.00

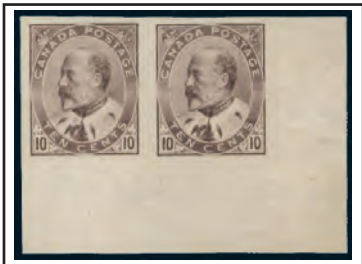

5519. ★ 93a, LR corner IMPERFORATE PAIR, huge margins, excellent colour, XF. Only 100 pairs exist. .... 1,500.00

5520. ★ 94, F, HH ..... 400.00  
 5521. ★ 94, VF, small fits. Cat \$1250. .... Est 150.00+  
 5522. ★ 94, Nicely centred, VF, LH, one dulled perf does not detract from this nice stamp ..... 1,250.00



5523. ★ 94ii, "SPECIMEN" overprint, nicely centered, VF ..... 500.00

5524. ★ 95, Rich colour, F-VF, .... 950.00  
 5525. 田○ 95, Scarce used block of the 50¢ KE, F-VF ..... 520.00+



5526. 田★ 96-8, Fresh blocks, F-VF, NH ..... 950.00  
 5527. 田★ 96, 96i, Block of 9 with the centre stamp having the MAJOR RE-ENTRY variety. Fresh, VF, 7 stamps are NH (incl the variety) ..... 435.00+  
 5528. 田○ 96i, Block with the LL stamp having the MAJOR RE-ENTRY. VF ..... 90.00



5529. ★ 96ii, Imperforate Pair, large margins, fresh crisp colours, XF ..... 1,000.00

5530. ★ 97, VF, NH ..... 150.00



5531. ★ 97, A choice mint single, perfectly centered, pristine fresh, rich colour, XF, NH. Has 2018 PSE Certificate graded XF-Sup 95. .... Est 275.00+

5532. 田★ 97, Block, F-VF, NH ..... 360.00

5533. 田★ 97, Beautifully centred block, pristine fresh colour. VF, NH ..... 600.00  
 5534. 田★ 97i, Block showing HAIRLINES in margins of all stamps. F-VF, NH ..... 440.00



5535. ★ 98ii, Imperforate Pair, large margins. VF ..... 1,000.00

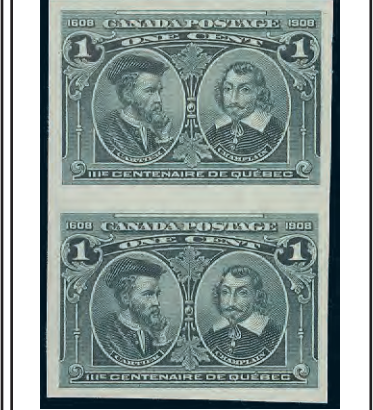

5536. ★ 97ii, Imperforate Pair, large margins, fresh crisp colour, XF ..... 1,000.00



5537. ★ 99ii, Imperforate Pair, large margins, fresh rich colour, XF ..... 1,000.00



5538. ★ 100, A Superb NH Gem with large perfectly balanced margins, pristine fresh rich colour. Has 2018 CPES Certificate graded "100-J" ..... Est 750.00+

5539. 田★ 100, Block, fresh, F, NH. .... 640.00  
 5540. 田○ 100, Scarce used block, F, lightly cancelled ..... 200.00  
 5541. ○ 100, VF ..... 150.00

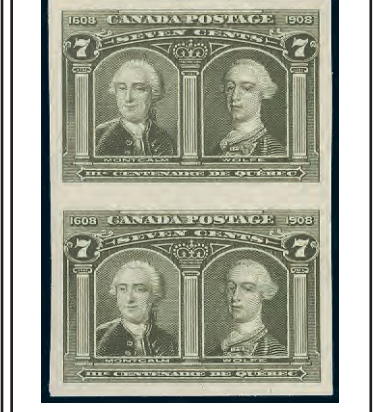

5542. ★ 100i, Imperforate Pair, large margins, fresh colour, XF ..... 1,000.00



5543. ★ 100i, Sheet margin IMPERFORATE PAIR, large margins, fresh crisp colour, XF ..... 1,000.00

5544. ○ 101, VF ..... 200.00



LOT 5569

OTTAWA - N° -



CANADA Continued



5545. ★ 101i, Sheet margin imperforate pair, rich colour, VF ..... 1,000.00



5546. ★ 101i, Imperforate Pair, large margins, fresh, XF ..... 1,000.00

5547. ★ 102, Fresh mint block, F, LH (one stamp is NH) ..... 600.00

5548. ★ 102, VF, small fits. Cat \$250. .... Est 40.00+

5549. ○ 102, Beautifully centered, lightly cancelled, XF ..... 250.00



5550. ★ 102i, Imperforate Pair, large margins, fresh, XF ..... 1,000.00

5551. ★ 103, VF, small corner crease. 400.00



5552. ○ 103i, MAJOR RE-ENTRY, lightly cancelled, VF ..... 650.00



5553. ★ 103ii, Imperforate Pair, large margins, fresh, XF ..... 1,000.00

- 5554. ★ 104, 106, 107, 107a, 108, 112, All very well centered. VF ..... 260.00
- 5555. ★ 104/120, Selected centering coil with shades. Incl 110, 112a, 113, 118, 120, etc. VF (14) ..... 750.00
- 5556. ★ 105, Block, VF, NH ..... 480.00
- 5557. ★ 106a, Booklet Pane. VF, NH, natural gum skip ..... 100.00
- 5558. ★ 106a, Booklet Pane. VF, NH. 100.00
- 5559. ★ 106x, EXPERIMENTAL COIL paste-up strip of 4, with Type A backstamp. F-VF, NH. Scarce ..... 725.00
- 5560. ★ 107, Block, VF, NH ..... 600.00
- 5561. ★ 107a, VF, NH ..... 90.00
- 5562. ★ 108, Imperf Eckerlin Reversed Essay in green. VF, small cut at right. .... Est 45.00+
- 5563. ★ 108, Top margin Imperf Pair of the Eckerlin REVERSE ESSAY of the 3¢ Admiral, in black. VF ..... Est 100.00+
- 5564. ★ 108, Bottom margin block of 6 with TYPE D 60% LATHEWORK. Shows EXTRA LINE OF LATHEWORK below the bottom center stamp. F-VF, 5 stamps are NH. Price listed as singles. A NICE ITEM FOR THE SPECIALIST ..... 1,160.00
- 5565. ★ 109, Block, VF, bottom stamps NH ..... 240.00
- 5566. ★ 109, Spectacular looking bottom sheet margin LATHEWORK TYPE D block of 16 with full Imprint & Plate No. 126. Pristine fresh rich colour, lovely centering, VF, 13 stamps are NH. Has 2019 PSE Certificate. AN OUTSTANDING SHOWPIECE ..... 1,950.00+
- 5567. ★ 109, Gorgeous block with perfect centering. Brilliant fresh, XF, NH ..... 360.00
- 5568. ★ 110, Bottom margin block with 40% LATHEWORK TYPE D. Fresh, F ..... 450.00

5569. ★ 111, Beautiful bottom margin Plate No 7 Block of 8, nicely centered, deep rich colour, VF, 6 stamps are NH. A VERY SCARCE PLATE BLOCK. See photo above ..... 9,000.00

5570. ★ 112, Fresh block with outstanding centering, rich colour, VF, NH. Has 2018 PSE Certificate graded VF 80 ..... 720.00

5571. ★ 112, Lovely top margin Plate No.A22 Imprint block of 10, pristine fresh, VF, stamps are all NH (LH in selvage only), natural gum bend. Has 2019 PSE Certificate. A PRETTY SHOWPIECE. See photo above ..... 2,700.00

5572. ★ 112, 112a, 112c, 112i, etc, Collection of 5 different shades/printings incl thin paper, & re-drawn vert line at UR. F-VF, NH ..... 542.00



5573. ★ 112av, Violet 5¢ on thin paper block showing the PYRAMID GUIDE LINES in left margin. Fresh, F-VF, NH. Very scarce & seldom offered. Ex Phillips ..... 1,950.00

5574. ★ 113, F-VF, NH ..... 165.00



5575. ★ 113, Bottom sheet margin single with full TYPE B LATHEWORK, fresh rich colour, nicely centered, VF, NH. Has 2019 PSE Certificate ..... 600.00+



5577. ★ 113c, Gorgeous & scarce SAGE GREEN shade of 7¢ Admiral. VF, NH. Has 2013 Richard Gratton Certificate ..... 3,000.00

- 5578. ★ 114, Fresh block, F-VF, NH ..... 258.00
- 5579. ★ 114, Margin block, nicely centered, VF, NH ..... 420.00
- 5580. ★ 114, Beautifully centred bottom margin block with full TYPE D LATHEWORK. Pristine fresh colour. XF, NH, a few separated perfs ..... 1,200.00



5581. ★ 114a, Scarce IMPERFORATE PAIR, bright fresh colour, large balanced margins, VF, NH, right stamp with light creases. Has 2023 PSE Certificate. This is a RARE PAIR - Only 50 pairs exist ..... 6,000.00

5582. ★ 114b, VF, NH ..... 135.00



5583. ★ 115a, Scarce IMPERFORATE PAIR of the 8¢ Admiral, fresh rich colour, large margins, VF, neat hinge remnants. Only 50 pairs exist ..... 3,000.00

5584. ★ 116, F-VF, LH ..... 260.00



5585. ★ 116, Select mint margin single with full TYPE A LATHEWORK, well centered, fresh rich colour, VF, LH ..... 1,800.00

5586. ★ 116, Richly-coloured top margin PLATE NO 2 IMPRINT STRIP OF FOUR. F ..... 720.00

5587. ★ 116, Bottom margin block with full TYPE C LATHEWORK. Fresh, VG-F, one stamp is NH. VERY SCARCE. .... 3,000.00

5588. ★ 116, Block, nicely centered, VF, LH ..... 1,600.00

5589. ★ 117, Fresh block. F-VF, NH ..... 660.00

5590. ★ 117, Nicely centred margin block with normal strength TYPE D LATHEWORK in selvage. Fresh, VF, NH, couple natural gum skips ..... 2,250.00



5591. ★ 117, Block with fresh rich colour, VF, NH. Has 2017 Gratton Certificate ..... 1,080.00

5592. ★ 118, Top sheet margin Plate 24 Block of 8, beautifully centered, bright fresh colour, VF, stamps are NH. Has 2018 PSE Certificate. See photo above ..... 2,160.00+



5593. ★ 118a, Imperforate Pair, large margins, good colour. VF, small fits. Only 50 pairs exist. Cat \$3,000 ..... Est 650.00+



5596. ★ 119a, Imperforate pair with re-drawn frameline in UL spandrel, fresh rich colour, VF, VLH minute natural inclusion in margin. Only 50 pairs exist ..... 3,000.00



5594. ★ 119, Bottom margin block with TYPE D LATHEWORK. Nicely centered, VF, lower stamps are NH ..... 1,600.00

5595. ★ 119, Bottom margin block with full TYPE D LATHEWORK. F, lightly cancelled ..... 800.00

5597. ★ 120, F+, NH ..... 90.00



5598. ★ 120, Beautifully centered, pristine fresh, XF, NH. Has 2018 PSE Certificate graded VF-XF 85 ..... Est 325.00+



5599. ★ 120, Gorgeous mint block, beautifully centered, pristine fresh, VF, NH. Has 2017 PSE Certificate graded VF80 ..... 1,200.00

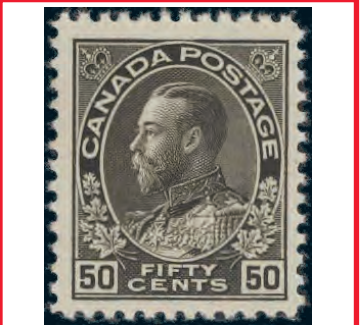

5600. ★ 120a, Lovely 50¢ Black, wet printing, VF, NH. Has 2015 Greene Foundation Certificate. A VERY SCARCE STAMP ..... 3,000.00



5601. ★ 120b, Vertical sheet margin Imperforate Pair, large margins, crisp colour, VF, OG, creased. Only 50 pairs exist. Cat \$4,000 ..... Est 1,200.00+

5602. ★ 122, Jumbo margins, perfectly centred. Superb, LH ..... 120.00+



5603. ★ 122, Block, perfectly centred, fresh. Superb, NH ..... 1,560.00+

5605. ○ 124, Wholesale lot of 10 with fiscal cancels. F-VF. Cat \$700 ..... Est 75.00+



5604. ★ 122, Lovely block of 8 of the \$1 Admiral, bright fresh colour, VF, 6 stamps are NH. Has 2017 PSE Certificate ..... 2,400.00





**LOT 5629**



**LOT 5634**



**LOT 5635**

**CANADA Continued**

- 5606. ★ 125-30, Coil Pairs, F-VF . . . . . 418.00
- 5607. ★ 126-9, 131-2, 131ii, 134, Coil pairs, F-VF . . . . . 363.00
- 5608. ★ 126a, 128a, Imperf between blocks, VF . . . . . 160.00
- 5609. ★ 126a, 128a, Imperf between blocks, VF, NH . . . . . 240.00



5610. ★ 126c, Beautiful centred Imperf Between block, wet printing with full TYPE B LATHEWORK at bottom. Brilliant fresh colour, VF, 3 stamps are NH. VERY SCARCE THIS NICE. . . . . 3,500.00

- 5611. ★ 126i, Coil Paste-up strip of 4, VF, LH . . . . . 80.00
- 5612. ★ 128, Coil Pair, VF, NH . . . . . 250.00
- 5613. ★ 128-30, Coil Pairs, F-VF, NH, 593.00



5614. ★ 128ai, Vert margin imperf between pair with TYPE D LATHEWORK (normal 20% strength), VF . . . . . 1,000.00

- 5615. ★ 131-4, Coil set, VF . . . . . 210.00
- 5616. ○ 131iv, Experimental Toronto coil, F-VF . . . . . 75.00
- 5617. ★ 132, Pair with paste-up at bottom margin, VF, NH . . . . . 300.00
- 5618. ○ 133, VF . . . . . 100.00
- 5619. ★ 135, F-VF, NH . . . . . 125.00



5620. ★ 135a, Gorgeous sheet margin IMPERFORATE PAIR, crisp fresh colour, huge margins, XF. Ex Athena, Ryterband. A CHOICE PAIR. . . . . 800.00+

- 5621. ★ 136, Top margin strip of 5 with A180 imprint, small stain in top margin but stamps are VF, NH . . . . . 500.00



5622. ★ 136, LL corner margin single with Type D INVERTED Lathework, fresh, XF, NH. Has 1996 Greene Foundation Certificate. An outstanding stamp. . . . . Est 600.00+

- 5623. ★ 136, Pretty top marginal strip of 7 with full PI #180 Imprint & Inscriptions, XF, stamps NH. Has 2010 Gratton Certificate . . . 1,050.00
- 5624. ○ 136, Imperf pair, VF . . . . . 100.00
- 5625. ○ 136, Huge jumbo sheet margin single, XF, light cancel . . . . . Est 60.00+
- 5626. ★ 136-8, Imperf Pairs, VF . . . . . 250.00
- 5627. ★ 136-8, Imperf Pairs, VF, NH . . . . . 500.00



5628. ★ 136-8, Cpl set of imperf blocks, VF, bottom stamps are NH. . . . . 750.00

5629. ★ 137, Imperf top margin block of 12 with full OTTAWA PLATE No. 188 imprint. Excellent margins, VF, NH. A pretty showpiece! See photo above . . . 1,800.00

- 5630. ★ 137, Top margin Plate 189 Imprint Block of 10, VF, hinged in selvage but all stamps are NH . . . . . 1,000.00
- 5631. ★ 137, Pretty IMPERF BLOCK of 36 of the 2¢ Admiral. Nice fresh colour, excellent margins all around, XF, 28 stamps are NH. Rarely seen in such a large multiple 3,200.00
- 5632. ★ 138, Imperf single with Type D Lathework, VF, VLH . . . . . 80.00
- 5633. ★ 138, LR corner block with full Type D LATHEWORK, VF . . . . . 300.00

5634. ★ 138, Bottom margin block of 8 with full TYPE D LATHEWORK with Plate A128 imprint. Fresh, VF, NH. A beautiful item! See photo above. . . . . 1,500.00

5635. ★ 138, Lower Plate #A128 Block of 12 with full TYPE D LATHEWORK. Excellent margins, VF, 8 stamps are NH. See photo above. . . . . 925.00

- 5636. ★ 138i, Left sheet margin block of 12 with PYRAMID GUIDE in the centre selvage. Fresh, large margins, XF, NH, a few light natural gum wrinkles do not detract. XF, NH. Has 2022 PSE Certificate. A showpiece! 1,000.00
- 5637. ★ 138ii, Right margin Imperforate R-GAUGE block of 14. Fresh, VF, 11 stamps are NH. A PRETTY SHOWPIECE. . . 750.00
- 5638. ○ 139, Fake INVERTED SURCHARGE, F-VF. Interesting reference item . Est 50.00+
- 5639. ★ 139-40, F-VF, NH . . . . . 202.00
- 5640. ★ 139-40, Marginal lower corner blocks each with GUIDE ARROW in selvage. F-VF, 6 stamps are NH . . . . . 640.00
- 5641. ○ 139-40, VF . . . . . 120.00
- 5642. ★ 140, Coll of 3 diff top margin Plate Imprint strips of 4. Incl Plates 115, 116 & 117. F-F+, NH (116 VLH in selvage) Est 350.00+
- 5643. ★ 140, Top margin Plate No 117 Imprint block of 8. Fresh rich colour, F-VF, 4 stamps are NH . . . . . 375.00
- 5644. ★ 140, Choice UR sheet margin block of 10 with partial imprint in the selvage, wonderfully fresh, nice centering, XF, stamps NH. Has 2019 PSE Certificate. An outstanding block . . . . . 1,000.00
- 5645. ★ 141, Top margin imprint block of 6; 142 & 145 top margin imprint blocks of 4. F-VF, most stamps are NH . . . . . 245.00



5646. ★ 141a-45a, Cpl set of 5 Confederation IMPERF pairs, all with large even margins, pristine fresh colours, VF, NH . . . . . 1,200.00+

- 5647. ★ 143, Block, VF, NH . . . . . 120.00
- 5648. ★ 143, Top margin Plate Block #A-2 of 6, VF . . . . . 150.00
- 5649. ★ 144c, Imperf Between pair, VF, VLH . . . . . 160.00

5650. ★ 145c, UR corner block IMPERF HORIZONTALLY, fresh rich colour, VF, NH. VERY FEW CORNER BLOCKS EXIST. See photo below . . . Est 500.00+

5651. ★ 146b, Rare top margin Plate A1 block of 12 IMPERF VERTICALLY, VF, NH. See photo below . . . . . 2,304.00

5652. ★ 146c, Rare top margin Plate A1 block of 8 IMPERFORATE HORIZONTALLY, VF, NH. See photo below 1,536.00

5653. ★ 148, Top margin imprint block, F, stamps NH . . . . . 90.00+



5654. ★ 149-59, An outstanding complete set of Scroll blocks up to \$1 Parliament all in selected condition, pristine fresh, nicely centered, VF, NH. . . . . 8,720.00



5655. ★ 149b-59a, Cpl Scroll set of 11 diff horiz IMPERFORATE PAIRS. Selected condition with fresh rich colours, large margins, XF, NH. . . . . 5,325.00



5656. ★ 149cvi, Top sheet margin imperf TETE BECHE PAIR, large margins, bright fresh colour, VF, NH, left stamp has a light crease. Has 2020 PSE Certificate . . 750.00

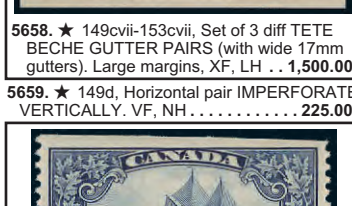

5660. ★ 149e-59c, Cpl Scroll set of 11 diff vertical pairs IMPERF HORIZONTALLY, pristine fresh, VF, NH . . . . . 5,325.00

- 5661. ★ 150a, Booklet Pane, VF, NH . . . . . 90.00
- 5662. ★ 150b, Imperf pair, F . . . . . 100.00



5663. ★ 150cii, Imperforate TETE BECHE block (with right stamps inverted), excellent margins, pristine fresh colour, VF, NH, some trivial little DG spots do not detract . . . . . 2,000.00

5664. ★ 153, Well centred block, VF, NH . . . . . 160.00

5665. ★ 153a, Booklet Pane, fresh, F-VF, LH . . . . . 275.00



5666. ★ 153cvi, Imperforate TETE BECHE PAIR, bright fresh colour, nice margins, VF, NH. Has 2018 PSE Certificate graded VF 80 . . . . . Est 500.00+

5667. ★ 156, VF, NH. . . . . 140.00



5668. ★ 156c, Vertical pair IMPERF horizontally, VF, NH . . . . . 375.00

5669. ★ 157, Beautifully centered block, Fresh, VF, NH . . . . . 800.00



5670. ★ 157c, Vertical pair IMPERF horizontally, VF, NH . . . . . 375.00



**LOT 5650**



**LOT 5651**



**LOT 5652**

*You can call 1-877-957-3364 right up until Midnight EDT on Wednesday, June 10th for help with your bids.*



LOT 5672



LOT 5674



LOT 5700

CANADA Continued



5671. ★ 158, Fresh, VF, NH. . . . . 700.00

5672. ★ 158, Top margin Plate #2 Block of 6 (from the UR of the sheet), fresh rich colour, VF, 4 stamps are NH. A RARELY OFFERED 50¢ BLUENOSE PLATE BLOCK. See photo above . . . . . 3,500.00

5673. ★ 158, Beautifully centered block. VF, bottom stamps are NH . . . . . 2,100.00

5674. ★ 158, Bluenose block with perfect centring, fresh colour, VF, NH. An exceptional block. See photo above . . . . . 2,800.00

5675. ○ 158, SON 'R' in oval cancel, F-VF . . . . . 75.00

5676. ★ 158, Used block of the 50¢ Bluenose, neat violet oval 'R' cancels, F-VF, one stamp faulty . . . . . 300.00

5677. ○ 158, VF, light cancel. . . . . 100.00

5678. ○ 158, Light violet Medicine Hat, Alberta 4 Sept, 1930 CDS. XF. . . . . Est 100.00+

5679. ○ 158, XF, Nicel. . . . . 100.00+

5680. ★ 158, Used block of the 50¢ Bluenose, nicely centered, VF. . . . . 400.00



5681. ★ 158a, Imperforate Pair, excellent margins, pristine fresh, VF, NH. . . . . 1,500.00

5682. ★ 159, \$1 Parliament used Block, light Montreal CDS cancels, F-VF. . . . . 360.00+

5683. ○ 159, VF . . . . . 120.00

5684. ○ 159, Violet Winnipeg Man 26 Sept 1929 cancel, VF. . . . . 120.00



5685. ★ 159, XF, A beauty! . . . . . Est 125.00+

5686. ○ 159, 159iii, Olive Green & Bronze Green shades, VF, neat dated CDS's, VF . . . . . 245.00



5687. ★ 159a, Imperforate Pair, full margins, bright fresh colour, VF, NH. Has 2019 PSE Certificate. . . . . 1,350.00

5688. ★ 159b, Horizontal pair IMPERFORATE vertically, pristine fresh, XF, NH . . . . . 1,350.00



5689. ★ 159c, Imperf Between pair, Fresh, VF, NH. . . . . 1,350.00

5690. ★ 160-1, Coils, F-VF, NH . . . . . 150.00

5691. ★ 160i, Paste-up pair, F, NH. . . . . 90.00

5692. ★ 160i, Coil PASTE-UP strip of 4, VF, NH. Has small guarantee b/s. . . . . 540.00

5693. ★ 162-83, Cpl Arch set plus coils, F-VF . . . . . 703.00

5694. ★ 162i, Left margin pair with MAJOR RE-ENTRY, F+, NH . . . . . 46.00

5695. ★ 163ii, Major Re-Entry in right '1' in bottom margin Block. UR stamp has interesting white spots around right '1'. VF, NH. . . . . 180.00+

5696. ★ 166i, Block of 9 with the centre stamp having the "EXTENDED MOUSTACHE" variety. A nice positional block. VF, NH. . . . . 375.00

5697. ★ 174, Fresh, VF, NH . . . . . 100.00

5698. ★ 174, Selected used block, VF . . . . . Est 35.00+

5699. ★ 174-5, F-VF, NH . . . . . 150.00

5700. ★ 174a, Rare left margin IMPERF block of the 12¢ Quebec Citadell, VF, some minor gum glazing. Only 75 pairs exist! See photo above . . . . . 2,500.00

5701. ★ 175, Block, VF, NH . . . . . 560.00



5702. ★ 175a, Pristine fresh IMPERF PAIR of the 20¢ Harvesting. Excellent margins all around. VF, NH. Only 75 pairs exist 2,500.00

5703. ★ 176, Fresh block of the 50¢ Grand Pre, F-VF, NH. . . . . 1,650.00

5704. ★ 176, Huge JUMBO MARGINS, XF, OG . . . . . 300.00



5705. ★ 176a, Choice top sheet margin Imperf pair, large balanced margins, fresh rich colour, XF, NH. Has 2020 PSE Certificate graded XF 90. Only 75 pairs exist. 2,500.00

5706. ★ 177, VF . . . . . 300.00



5707. ★ 177, Fresh Block, VF, bottom stamps are NH. . . . . 1,800.00



5708. ★ 177a, Outstanding top sheet margin IMPERF PAIR, deep rich colour, large balanced margins, XF, NH. Has 2021 PSE Certificate. Only 75 pairs exist & this is one of the best . . . . . 2,500.00

5709. ★ 180iii-2iii, COCKEYED KING COIL Line pairs, VF. . . . . 330.00

5710. ★ 182-3, Pairs, VF, NH . . . . . 180.00

5711. ★ 183, Coil pair & strip of 4, F-VF, NH, natural offset on gum (6 stamps). . . . . 225.00

5712. ★ 184, Well centred lower block. Shows cutting guide arrow at LR. VF, NH . . . . . 144.00

5713. ★ 184, Marvelous top margin Plate #A13 block of 20, pristine fresh, lovely centering, VF, NH. A PRETTY SHOWPIECE . . . . . 720.00+

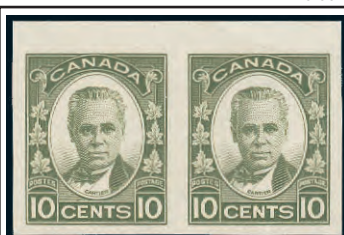

5714. ★ 190a, Top margin IMPERF PAIR. Fresh, VF, NH . . . . . 1,300.00

5715. ★ 192-4, Plate #1 Blocks, F-VF . . . . . 148.00

5716. ★ 192i, Broken "E" variety in LR Pl #2 block of 8, F-VF . . . . . 105.00

5717. ★ 192i, BROKEN "E" variety. UR stamp in block with 3 normal. VF . . . . . 120.00

5718. ★ 192i, BROKEN E variety in LR Plate Block #2 of 20, VF, NH. . . . . 348.00

5719. ★ 194, UL Plate Block #2, Fresh, F-VF, NH . . . . . 165.00

5720. ★ 195b, Booklet Pane, VF, NH . . . . . 150.00

5721. ○ 195b, 196a, Booklet panes. F-VF . . . . . 175.00

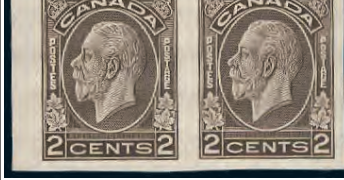

5722. ★ 196c, Sheet margin Imperforate Pair. Fresh, XF, NH. . . . . 700.00

**Toll Free Bid Line:**  
**1-877-957-3364**



5727. ★ 199a, Beautiful sheet margin horiz pair, IMPERFORATE VERTICALLY, pristine fresh, beautifully centered, VF, NH. Only 50 pairs exist & this is one of the finest. Has 2021 PSE Certificate graded VF-XF 85 . . . . . 3,500.00

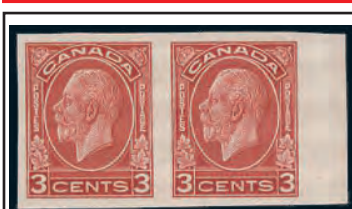

5723. ★ 197b, Sheet margin Imperforate Pair, Fresh, XF, NH . . . . . 700.00

5724. ★ 198, VF, NH. . . . . 150.00

5725. ★ 198, Well centered block, VF, NH . . . . . 600.00

5726. ★ 198a, Imperf Pair, VF, some DG / small thins . . . . . 350.00

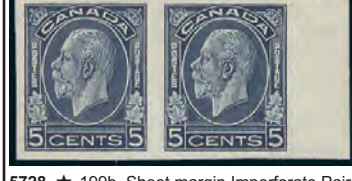

5728. ★ 199b, Sheet margin Imperforate Pair, XF, NH . . . . . 700.00

5729. ★ 200a, Imperf pair, rich colour, VF, NG . . . . . 350.00

5730. ★ 201, VF, NH . . . . . 120.00

5731. ★ 201, Lovely centered block, VF, NH. See photo below . . . . . 480.00



5732. ★ 202a, Gorgeous sheet margin IMPERFORATE PAIR, pristine fresh colour, large margins, XF, NH. Only 75 pairs exist. Has 2014 Gratton Certificate. . . . . 1,600.00



5733. ★ 203a, Lovely top margin IMPERFORATE PAIR, bright fresh colour, large margins, XF, NH, couple minute DG spots on the lower stamp. Has 2019 PSE Certificate. VERY SCARCE - Only 75 pairs exist . . . . . 1,600.00

5734. ★ 203i, BROKEN "X" variety in margin block, VF, NH. . . . . 700.00

5735. ★ 203i, Block with the UL stamp having the "BROKEN X" variety. VF, lightly cancelled . . . . . 250.00

5736. ★ 204, UL Plate #1 Block, VF, NH, trivial bend in selvage. . . . . 150.00

5737. ★ 205-7, Coil pairs, VF . . . . . 140.00

5738. ★ 205-7, Coil Pairs, VF, NH . . . . . 245.00

5739. ★ 205-7, Coil strips of 4, VF, NH . . . . . 490.00

5740. ★ 205i, Coil Line Pair, VF, NH. . . . . 87.00

5741. ★ 205i-7i, Line Coil Pairs, F-VF, NH . . . . . 198.00

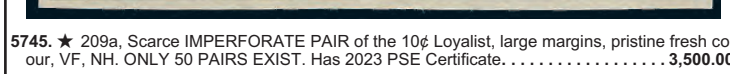

5742. ★ 208a, IMPERFORATE Pair, large margins, fresh rich colour, VF, NH. Has 2020 PSE Certificate graded VF-XF 85 . . . . . 1,600.00

5743. ★ 209, Right margin Plate #1 single, VF, NH . . . . . 80.00

5744. ★ 209, LR Plate Block #1, Nicely centred, VF, lower stamps are NH, a few nibbed perfs. Cat \$300 . . . . . Est 90.00+



LOT 5731



LOT 5747



LOT 5755

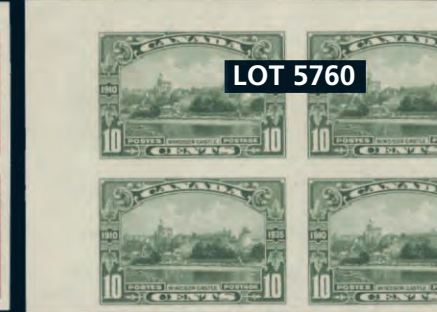

LOT 5760



5746. ★ 209a, Gorgeous IMPERFORATE PAIR of the 10¢ Loyalist, large margins, bright fresh colour, VF, NH. Only 50 pairs exist. Has 2014 Greene Foundation Certificate. Ex Montclair, Lanza, Rytterband . . . . . **3,500.00**

5747. ★ 209a, IMPERFORATE BLOCK of the 10¢ Loyalist, exceptionally fresh, large margins, gorgeous colour. XF, NH. Each stamp with "HHH" (Henry H. Hopkins) h/s on reverse. Only 50 pairs printed. VERY FEW BLOCKS EXIST AS MOST ARE NOW IN PAIRS. See photo on Page 89 . . . . . **7,000.00**



5748. ★ 210a, Imperforate Pair, large margins all around, deep fresh colour. Only 45 pairs exist, VF, NH. Has 2014 Green Foundation Certificate. Ex Lanza, Rytterband . . . . . **1,487.00**



5749. ★ 210a, Top margin IMPERFORATE BLOCK, large even margins, deep rich colour, XF, NH. A RARE BLOCK - only 75 pairs exist. Ex Bailliee . . . . . **2,975.00+**

5750. ★ 211-6, Blocks. VF, bottom stamps NH . . . . . **175.00**  
5751. ★ 211-6, Silver Jubilee set in Blocks. VF, NH . . . . . **210.00**



5752. ★ 211a, Imperforate pair, large margins, pristine fresh, XF, NH. Only 100 pairs exist. Has 2018 PSE Certificate graded XF 90 . . . . . **600.00**

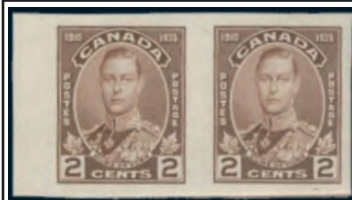

5753. ★ 212a, Marginal IMPERF PAIR, VF, NH, one minute thin in bottom margin. Cat \$600 . . . . . **Est 150.00+**

5754. ★ 213, M/S Plate #2 Blocks of 10. Well centred, VF, NH except for LR corner . . . . . **324.00**

5755. ★ 213a, UL corner IMPERFORATE BLOCK, pristine fresh colour, XF, NH. VERY FEW IMPERF BLOCKS EXIST. See photo on Page 89. **1,200.00+**



5756. ★ 214a, Imperforate pair, large margins, bright fresh colour, XF, NH. Only 100 pairs exist. Has 2023 PSE Certificate graded XF 90 . . . . . **600.00**



5757. ★ 214a, UL corner IMPERFORATE BLOCK, pristine fresh colour, XF, NH. VERY FEW BLOCKS EXIST. . . . . **1,200.00+**

5758. ★ 214P, Plate Proof block, on card. VF. . . . . **300.00**  
5759. ★ 215, LL Plate #2 Block of 10. VF. 6 stamps are NH . . . . . **138.00**

5760. ★ 215a, UL corner IMPERFORATE BLOCK, pristine fresh colour, XF, NH. VERY FEW BLOCKS EXIST. See photo on Page 89 . . . . . **1,200.00+**

5761. ★ 216b, IMPERFORATE sheet margin block of the 13¢ Yacht. Large margins, fresh colour, XF, OG, some black album page adhesion on gum. Blocks are rare. **Est 900.00+**



5762. ★ 216i, Shilling Mark variety, nicely centered, fresh, VF, LH. Scarce . . . . . **675.00+**

5763. ★ 217b, 218b, Booklet Panes, VF, NH . . . . . **210.00**

5764. ★ 217c, Sheet margin imperforate pair, XF, VLH . . . . . **300.00**



5765. ★ 217P-27P, Cpl KGV Pictorial imperforate Plate Proofs on card. Bright fresh colours all with large margins. XF . . . . . **1,800.00**



5766. ★ 218c, Imper pair, VF, NH. . . . . **450.00**

5767. ★ 218i, MOLE ON FOREHEAD variety in block. F-VF . . . . . **60.00**



5768. ★ 219b, Imper pair. VF, NH. . . . . **450.00**



5769. ★ 220a, Imper pair, VF, NH. . . . . **450.00**



5770. ★ 221a, Beautiful block IMPERF VERTICALLY, pristine fresh, VF, NH. Only 150 pairs printed & very few blocks exist. Has 2024 PSE Certificate . . . . . **900.00+**

5771. ★ 222a, Sheet margin imperforate pair, XF, VLH . . . . . **300.00**



5772. ★ 222a, Imper pair, large margins, XF, NH. Has 2023 PSE Certificate. **450.00+**



5773. ★ 224a, An outstanding imperforate pair, large perfectly balanced margins, XF, NH. Only 150 pairs exist. Has 2020 PSE Certificate graded XF-Sup 95 . . . . . **600.00+**



5774. ★ 225a, Imperforate pair, large balanced margins, crisp fresh colour, XF, NH. Only 150 pairs exist. Has 2023 PSE Certificate graded XF 90 . . . . . **600.00+**

5775. ★ 226, VF, NH . . . . . **52.00**

5776. ★ 226i, Major Re-entry. F-VF . . . . . **80.00**

5777. ★ 226j, Major Re-entry, VF, CDS 100.00

5778. ★ 227, VF, NH . . . . . **120.00**

5779. ★ 227, Bottom margin PI Block of 10 of the \$1 Champlain. Nicely centred, fresh, VF, LH in selvedge (stamps are NH), couple stamps with gum bends. A pretty showpiece . . . . . **1,500.00**

5780. ★ 227i, Pale Blue shade, F-VF, NH . . . . . **95.00**

5781. ★ 228-30, Coil Pairs, VF, NH . . . . . **195.00**

5782. ★ 228-30, Coil strips of 4. VF, NH . . . . . **390.00**

5783. ★ 228iii, Coil strip of 4 with NARROW '1' variety. F . . . . . **90.00**

5784. ★ 237, Tied by blue oval EASTERN ARCTIC MAIL SERVICE / RMS NASCOPIE 19 Aug, 1940 cancel on a piece. F **Est 35.00+**



5785. ★ 237a, Sheet margin IMPERFORATE PAIR, pristine fresh, large margins, XF, VLH. Only 75 pairs exist. . . . . **800.00**

5786. ★ 238-40, Coil Pairs. VF, NH . . . . . **72.00**

5787. ★ 238-40, Coil strips of 4. VF, NH . . . . . **144.00**

5788. ★ 241, 241a, Fresh blocks of 18. F-VF, NH . . . . . **497.00**

5789. ★ 241 (PI 1, UL), 242 (UL), 243 (PI 1, LL & PI 2 LR), PI Blocks. VF . . . . . **475.00**

5790. ★ 241-3, Also 241a, Well centred blocks of 12 each. VF, NH. A PRETTY LOT . . . . . **1,278.00**

5791. ★ 241-5, Also 241a, VF, NH . . . . . **331.00**

5792. ★ 241-5, Also 241a, Blocks up to \$1 Chateau, VF. . . . . **884.00**

5793. ★ 241a, LL Plate Block #1. VF, NH . . . . . **78.00**

5794. ★ 241a (16), 242 (26), in large multiples. Fresh, VF, NH. A nice lot for a dealer or investor . . . . . **1,020.00**



5795. ★ 241b, Top margin Imperf Pair. Fresh colour, VF, LH. Only 75 pairs exist. . . . . **750.00**



5796. ★ 241b, Imperforate pair, fresh, VF, NH. Only 75 pairs exist . . . . . **1,125.00**



5797. ★ 241c, Imperforate Pair, large margins, XF, NH, Only 75 pairs exist. . . . . **1,125.00**



5798. ★ 241P-245P, Complete set of 4 diff imperf Plate Proof pairs on card in matching vert pairs from 10¢-\$1 (no 13¢ which was unissued like this). XF . . . . . **1,200.00**



5799. ★ 242a, UR sheet corner IMPERFORATE PAIR showing the cutting guideline at top right. Huge margins, pristine fresh, XF, LH. Only 75 pairs exist. . . . . **750.00**



5800. ★ 243a, Imperforate Pair of the 20¢ Fort Garry Gate, large margins, pristine fresh, XF, NH. Has 2019 PSE Certificate graded XF 90. Only 75 pairs exist & this is amongst the finest. . . . . **1,125.00+**



5809. ★ 248a, IMPERFORATE BLOCK of 8 of the 3¢ Royal Visit, large margins, pristine fresh colour, XF, NH. Only 100 pairs exist. THIS IS BELIEVED TO BE THE LARGEST KNOWN MULTIPLE . . . . . **4,200.00+**

5801. ★ 244, VF, NH. . . . . **75.00**  
5802. ★ 245, VF, NH. . . . . **150.00**  
5803. ★ 245, Fresh block, VF, bottom stamps are NH . . . . . **500.00**



5804. ★ 245b, Imperforate pair, fresh rich colour, large margins, VF, LH. Only 75 pairs exist . . . . . **1,000.00**



5805. ★ 245b, Sheet margin imperf pair, huge margins, fresh, XF, NH, trivial DG in margin of top stamp. Only 75 pairs exist . . . . . **1,500.00**



5806. ★ 247a, Sheet margin imperforate pair showing printing guidelines in the selvedge. Fresh, VF, NH. Only 100 pairs exist . . . . . **1,050.00+**

5807. ★ 247a, IMPERFORATE BLOCK of 8 of the 2¢ War Memorial large margins, pristine fresh colour, XF, NH. Only 100 pairs exist. THIS IS BELIEVED TO BE THE LARGEST KNOWN MULTIPLE. See photo on Page 91 . . . . . **4,200.00+**



5808. ★ 248a, Sheet margin imperforate pair showing printing guidelines in the selvedge. Fresh, VF, NH. Only 100 pairs exist . . . . . **1,050.00**

5810. ★ 249-62, VF, NH . . . . . **260.00**

THERE ARE MANY NICE IMPERFORATES IN THIS SALE



LOT 5807



LOT 5812



LOT 5824

CANADA Continued



5811. ★ 249d, Imperf pair, Fresh, VF, NH . . . 600.00

5812. ★ 249d/255a, Set of 6 diff KGVI imperf pairs, all with extra large margins, pristine fresh, XF, NH. Only 150 pairs of each exist. See photo above . . . 3,600.00



5813. ★ 250c, Imperf Pair. XF, NH. . . 600.00



5814. ★ 251b, Choice imperforate pair, large margins, pristine fresh, XF, NH. Has 2022 PSE Certificate graded 95 . . . 600.00



5815. ★ 252d, Imperf Pair. XF, NH . . . 600.00



5816. ★ 253a, Imperforate pair, large margins, pristine fresh, XF, NH. . . . 600.00



5817. ★ 253a, Gorgeous Imperf Pair, large balanced margins, pristine fresh, XF, NH. Has 2020 PSE Certificate graded XF-Sup 95. One of the best pairs that exists! . . . 600.00+

5818. ★ 254, LR CRACKED Plate Block #31. F-VF, NH . . . . . 45.00



5819. ★ 254c, Sheet margin Imperforate Pair. XF, NH . . . . . 600.00



5820. ★ 255a, Imperf Pair. XF, NH . . . 600.00



5821. ★ 256a, Sheet margin imperforate pair, pristine fresh, XF, NH . . . . . 600.00



5822. ★ 256a, Imperforate pair, large balanced margins, XF, NH. This is one of finest pairs that exists of this issue. Has 2020 PSE Certificate graded XF-Sup 95. . . . 600.00+



5823. ★ 257a, Sheet margin imperforate pair, pristine fresh, XF, NH. Only 75 pairs exist . . . . . 900.00+

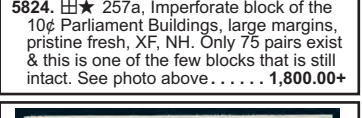

5824. ★ 257a, Imperforate block of the 10¢ Parliament Buildings, large margins, pristine fresh, XF, NH. Only 75 pairs exist & this is one of the few blocks that is still intact. See photo above . . . . . 1,800.00+



5825. ★ 258a, Sheet margin imperf pair, pristine fresh, XF, NH. Only 50 pairs exist making this the rarest of the War issue . . . 900.00+



5826. ★ 258a, Imperforate block of the 13¢ Tank, large margins, pristine fresh colour, XF, NH. Only 50 pairs exist & blocks are extremely rare . . . . . 1,800.00+



5827. ★ 259a, Sheet margin imperf pair, pristine fresh, XF, NH. Only 75 pairs exist . . . . . 900.00+

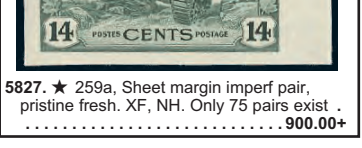

5828. ★ 259a, Imperforate block of the 14¢ Tank, large margins, pristine fresh colour, XF, NH. Only 75 pairs exist & blocks are extremely rare . . . . . 1,800.00+



5829. ★ 260a, Sheet margin imperforate pair, pristine fresh, XF, NH. Only 75 pairs exist . . . . . 900.00+



5830. ★ 261a, Sheet margin IMPERFORATE PAIR, large margins, pristine fresh, XF, NH. Only 75 pairs exist . . . . . 900.00+

5831. ★ 259i, LL Plate Block #1 with the HAIRLINES variety. Well centred, VF, NH . . . . . 135.00

5832. ★ 261, VF, NH. . . . . 60.00

5833. ★ 261, LL Plate Block #1. VF . . . . . 200.00

5834. ★ 261, LR Plate Block #1. VF, NH . . . . . 360.00

5835. ★ 262, VF, NH. . . . . 120.00



5836. ★ 262, \$1 Destroyer sheet margin IMPERFORATE PAIR, large margins, pristine fresh, XF, NH. Only 75 pairs exist . . . . . 900.00+

5837. ★ 263-7, 278-81, Coil Pairs. VF, NH . . . . . 246.00

5838. ★ 263-7, 278-81, Coil Pairs. VF (263-7 are NH). . . . . 222.00

5839. ★ 263-7, 278-81, Coil strips of 4. VF, NH . . . . . 504.00

5840. ★ 270, M/S Plate #1 Blocks. VF, NH . . . . . 157.00

5841. ★ 273, 302, VF, NH. . . . . 127.00

5846. ★ 302, UL Plate Block. VF, LH in selvage, stamps are NH. . . . . 300.00

5847. ★ 302, Used block of 6, VF. . . . . 90.00

5848. ★ 302, \$1 Fish top margin block of 15 with neat Victoria BC roller cancels. VF. A NICE USED MULTIPLE . . . . . 225.00

5849. ★ 302, Wholesale lot of 50 used \$1 Fish. F-VF. Always a sought after stamp . . . . . 750.00

5850. ★ 303P, Rare Trial Colour Die Proof of the 3¢ Borden in rose violet on glazed surface paper (72x75mm). Has Die "XF-948" number & plate imprint. Affixed on larger archival card. VF . . . . . Est 450.00+

5851. ★ 334, Large DIE PROOF of the 50¢ Textile on India (87mm x 64mm) mounted on large card. In colour of issue from the hardened state with full CANADIAN BANK NOTE Co. Ltd. imprint & Die #XG-979. VF. Very scarce & rarely ever offered . . . . . Est 900.00+

5852. ★ 387a, Fake Inverted Seaway, VF, NH. Interesting reference item . . . . . Est 30.00+

5853. SS★ 402a, 404b, 405q; Also used 405q, 457b-8b, 458bp, Miniature Panes. VF, NH (7 items) . . . . . 260.00

5854. SS★ 404bii, 405bi, Panes in Cello Packs. Also 405bq (which is not in a Pack). VF, NH . . . . . 100.00

5855. ★ 406, Coil Paste-up Pair. F-VF, LH . . . . . 80.00

5856. ★ 406, 406i, Coil Single, Pair, strip of 4 & Jump strip of 4. F-VF, NH . . . . . 77.50

5857. ★ 411, Export \$1 M/S Plate Blocks. VF, NH . . . . . 360.00

5858. ★ 411, Used M/S Plate #1 Blocks, VF, neat CDS's . . . . . Est 40.00+



5859. ★ 422iv, Left margin single with DOUBLE PRINT OF PURPLE FLOWERS. VF, NH. A rare variety! . . . . . 500.00

5860. ★ 454iii, MAJOR MISPERF vertically. VF, NH. . . . . Est 75.00+

5861. ★ 454xx-59xx, Collection of 6 diff QE Centennial PRECANCEL blocks all from the UR corner. Incl the scarce 2¢. VF, NH . . . . . 200.00

5862. ★ 455p, 592-3 (single & block), 604 & 730 (strips of 4), all with tagging shifts causing 1 large bar tagging. F-VF, NH . . . . . Est 75.00+

5863. ★ 457iv, MAJOR MISPERF vertically. VF, NH. . . . . Est 50.00+

5864. ★ 459ii, FLUORESCENT INK, wholesale lot of 9. VF, NH, SE . . . . . 450.00

5865. ★ 459ii, FLUORESCENT INK margin block. VF, NH, SE . . . . . 200.00

5866. ★ 459ii, DF Fluorescent Ink 6¢ orange block of 9. VF, NH . . . . . 450.00

5867. ★ 460ii, Hibrite UR Corner Block. VF, NH . . . . . 90.00

5868. ★ 460ii, Block, VF, NH. . . . . 80.00

5869. ★ 460ii, Right margin block. VF, NH . . . . . 80.00

5870. ★ 463iii, M/S Corner Blocks Hibrite Dex gum. VF, NH. . . . . 400.00

5871. ★ 465ii, M/S blank corner blocks. VF, NH . . . . . 500.00

5872. ★ 465pi, HIBRITE Block. VF, NH . . . . . 200.00

5873. ★ 465Pi, UL HIBRITE corner Block. VF, NH . . . . . 250.00

5874. ★ 465pi, UR HIBRITE Corner Block. VF, NH . . . . . 250.00

5875. ★ 465A, 465B, M/S of Plate Blocks #1, of each. VF, NH . . . . . 260.00

5876. ★ 465Aiv, 465Biii, M/S of Plate Blocks #2 of each. VF, NH. . . . . 400.00

5877. ★ 465B, M/S Plate #1 Blocks. VF, NH . . . . . 160.00

5878. ★ 465Biii, Corner block, VF, NH . . . . . 62.50

5879. ★ 465Biv, M/S Corner Blocks. VF, NH . . . . . 100.00

5880. ★ 486, 494, M/S Plate Blocks. VF, NH . . . . . 105.00

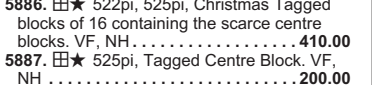

5881. ★ 492P, Sheet margin imperforate PROOF BLOCK of the 50¢ Suzor-Coté, on thin glazed card of the finished state. VF. Scarce . . . . . 1,600.00



5882. ★ 508-11, Lot of 16 se-tenant blocks in various configurations. VF, NH. . . . . 200.00

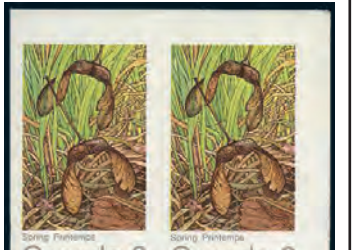

5883. ★ 508p-11p, Matched set of Tagged blank corner blocks. VF . . . . . 70.00

5884. ★ 518, MAJOR MISPERF horizontally. VF, NH. . . . . Est 50.00+

5885. ★ 522i, 525i, Centre blocks, VF, NH . . . . . 80.00

5886. ★ 522pi, 525pi, Christmas Tagged blocks of 16 containing the scarce centre blocks. VF, NH. . . . . 410.00

5887. ★ 525pi, Tagged Centre Block. VF, NH . . . . . 200.00

5888. ★ 535a, Sheet margin IMPERFORATE PAIR, fresh, VF, NH. Only 75 pairs reported . . . . . 1,200.00



5889. ★ 550a, Imperforate 8¢ Centennial pair, fresh colour, VF, NH. Has 2019 PSE Certificate . . . . . 750.00

5891. ★ 557, MAJOR MISPERF vertically. VF, NH . . . . . Est 50.00+

5892. ★ 559, LL corner margin single with a MAJOR MISPERF error. VF, NH . . . . . Est 75.00+

5893. ★ 572ii, MISSING BIRD ON TOTEM variety (normal stamp also enclosed for comparison). VF, LH . . . . . 200.00

5894. SS★ 585a (7), 585b, Nice lot of 15¢ Earth Sciences sheets. Two are autographed in the selvage by Stamp Designer FRITZ GOTTSCHALK. VF, NH. . . . . 285.00+

5895. ★ 587, MAJOR MISPERF horizontally. VF, NH. . . . . Est 50.00+

5896. ★ 591a, PRINTED ON GUMMED SIDE. VF, NH . . . . . 250.00

5897. ★ 601, 601ii, M/S Plate Blocks #2 of the \$2 Quebec. The UL corner block has the "AIRPLANE IN SKY" variety. VF, NH. 177.50

5898. ★ 601iii, UL Plate Block of the \$2 Quebec with "AIRPLANE IN SKY" variety. VF, NH . . . . . 95.00



5899. ★ 614a, Imperforate pair of the 15¢ Mountie. Fresh, excellent margins, VF, NH. Has 1993 BPA Certificate. . . . . 600.00

5900. ★ 614a, Musical RCMP Ride sheet margin IMPERFORATE BLOCK OF 10. Fresh, VF, NH. A rarely seen large size multiple of this famous error. See photo on Page 92. . . . . 3,000.00



CANADA Continued

5901. ★ 625a, BLACK DOUBLE PRINTED error. VF, NH. Not often offered **Est 150.00+**  
 5902. ★ 629-32, Vertical pairs with MAJOR MISPERFS horizontally. VF, NH (4 stamps) **Est 90.00+**

5903. 田★ 641a, IMPERFORATE LR Plate Block of the 8¢ Telephone. Fresh, VF, NH, the right pair has vertical crease. Scarce - only 2 sheets reported. See photo above **5,000.00**

5904. ★ 648i, 648ii, Wholesale lot of 20 pairs (40 stamps) all having the RED STREAK & "CANADA 8" DOUBLING. VF, NH. **200.00+**

5905. 田★ 648ii, UPU M/S corner blocks (16 stamps) all showing GHOST PRINT ("Canada 8") doubled. Plus additional block with same variety as well as vert HAIRLINE on 2 stamps. VF, NH (5 blocks). **90.00+**

5906. 田○ 657, Group of 20 used blocks, light to moderate cancels incl 3 with First Day cancels. Almost all F-VF. **480.00+**

5907. 田★ 668i, UL, UR, LL Plate Blocks on Dull Paper. VF, NH. **45.00**



5908. ★ 693b, IMPERFORATE se-tenant pair of the 8¢ Royal Military College, large margins, fresh, XF, NH. Has 2021 Greene Foundation Certificate. VERY SCARCE AND RARELY OFFERED. ONLY 25 PAIRS RECORDED **3,000.00**



5909. ★ 693d, DOUBLE IMPRESSION se-tenant margin pair of the 8¢ Royal Military College. XF, NH. Has 2020 Greene Foundation Certificate. A VERY RARE ERROR **5,000.00**

5910. 田★ 705, Right margin block of 25 with an upward shift of the design plus '1' & "CANADA". VF, NH. **Est 200.00+**  
 5911. ★ 714, MAJOR MISPERF error. VF, NH **Est 50.00+**



5912. ★ 723Ab, "GHOST TOWN" variety with brown inscriptions omitted. VF, NH. Very scarce - only 150 known. Has 2014 Greene Foundation Certificate **3,000.00**



5913. ★ 726b, Marginal \$1 Fundy with BLACK INSCRIPTIONS OMITTED AND UNTAGGED. Pristine fresh, VF, NH. Only 200 known **750.00**



5914. ★ 726iii, Right margin vertical pair of \$1 Fundy with ADDITIONAL INVERTED INSCRIPTIONS of "CANADA \$1" on lower stamp. VF, NH, horizontal crease through bottom stamp. Has 2025 Greene Foundation Certificate. A RARELY OFFERED ITEM **1,000.00**



5915. ★ 727a, Left margin single of \$2 Kluane with SILVER INSCRIPTIONS OMITTED. VF, NH **400.00**

5916. ★ 741-2, MAJOR MISPERFS vertically. VF, NH. **Est 75.00+**

5917. ★ 790, MAJOR MISPERF error. VF, NH **Est 60.00+**

5918. 田★ 790, Block of 12 with MAJOR TAGGING ERROR. Each stamp with a single tagging bar running through tower. VF, NH. **Est 100.00+**

5919. 田★ 790, Block of 18 with a MAJOR TAGGING ERROR. Each stamp has a single tagging bar running through the tower. VF, NH **Est 125.00+**

5920. ○ 790, MAJOR MISPERF vertically. VF. **Est 40.00+**

5921. ★ 806a, IMPERF Coil Pair. VF, NH. **200.00**

5922. ★ 817, 818a, Se-tenant pair with the lower stamp having BLUE DOUBLE PRINTED. A nice error. VF, NH. **500.00**



5923. ★ 841a, Margin single with GOLD COLOUR & TAGGING OMITTED. Fresh, VF, NH. Has photocopy of a 2024 Greene Foundation Certificate from which this stamp came from. **1,750.00**

5924. ★ 844piv, Single, block & Plate Block #7; all with single bar tagging errors. VF, NH **Est 50.00+**

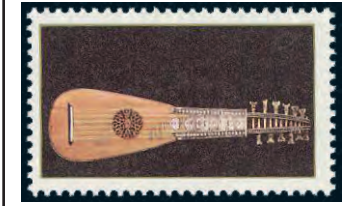

5925. ★ 878i, The 17¢ Mandora PRINTED ON GUM SIDE, MISSING INSCRIPTION AND UNTAGGED. VF, NH. Has 1998 Saskatoon Stamp Centre Certificate. Only 200 known of this rare variety of which about half are sound. This example is one of the finest that exists. AN AMAZING TRIPLE ERROR! **2,000.00**

5926. 田★ 918, Top margin block of the 2¢ Fishing Spear with a MAJOR MISPERF. VF, NH. Quite an eye-catching error! **Est 150.00+**

5927. ★ 920, MAJOR MISPERF horizontally. VF, NH. **Est 40.00+**



5928. ★ 924c, MAPLE IN WINTER error with beige colour omitted & tagging omitted. Only 150 were discovered & this is position 23 from the sheet. VF, NH. **1,500.00**

5929. 田★ 926A, M/S Corner blocks. VF, NH **Est 80.00**



5930. ★ 934, Scarce \$1 Glacier with "\$1" MISSING, plus shifted "CANADA" & other inscriptions omitted. The stamp additionally has 2-line vertical "No. 2 CANADIAN BANK DESIGN" imprint (which should have appeared in the selvage). VF, NH, couple nibbed perfs. **Est 400.00+**



5931. ★ 936, Bottom margin \$2 Banff with a DRAMATIC PRINTING SHIFT of the inscriptions. VF, NH. **Est 200.00+**

5932. ○ 936, MISPERF, lightly cancelled. F. **Est 40.00+**



5933. ★ 936a, \$2 Banff with BLUISH GREEN INSCRIPTIONS OMITTED. A scarce error. VF, NH. **1,500.00**



5934. ★ 937, Bottom margin \$5 Point Pelee with a DRAMATIC SHIFT in the inscriptions. VF, NH. **Est 250.00+**

5935. ★ 952, Horiz Coil Pair IMPERFORATE BETWEEN. No scoreline. VF, NH. **Est 35.00+**



5936. ★ 953a, Imperforate pair. VF, NH. **375.00**



5937. ★ 1011, Imperforate TRIAL COLOUR PROOF in mauve & violet colours. XF, NH **Est 175.00+**



5938. ★ 1011, Sheet margin imperforate TRIAL COLOUR PROOF in orange & brown. XF, NH. **Est 175.00+**

5939. 田★ 1107i, Wholesale lot of 15 LR corner blocks with the PINK PRINT FLAW variety. VF, NH. **75.00+**



5940. 田★ 1164, Margin block with a MAJOR PRINTING SHIFT resulting in a DOUBLE IMPRESSION appearance. Only 70 stamps from 1 sheet shifted like this. (Photocopy of the discovery sheet accompanies the lot). XF, NH. A GREAT ELIZABETHAN ERROR **Est 500.00+**

5941. ★ 1165, MAJOR MISPERF horizontally. VF, NH. **Est 50.00+**

5942. ★ 1165, Pair with MAJOR MISPERFS vertically & horizontally. VF, NH. **Est 75.00+**

5943. ★ 1165c, PRINTED ON GUM SIDE, VF, NH **Est 125.00**

5944. ★ 1166c, Completely IMPERFORATE BOOKLET PANE OF 10 of the 39¢ Flag (resulting in 5 imperf pairs). Fresh, VF, NH, one minor gum bend. A NICE ITEM! See photo below **3,500.00**



5945. ★ 1166d, IMPERF PAIR. VF, VLH. **700.00**



5946. ★ 1167a, Rare IMPERFORATE BOOKLET PANE of 10 with two labels. Pristine fresh, VF, NH, a few trivial gum bends. Unlisted in Unitrade as an imperf booklet pane so Cat value listed is for imperf pairs. **3,500.00+**



5947. ★ 1167c, IMPERF PAIR. Fresh, VF, NH **700.00**

5948. ★ 1167d, Horiz pair IMPERF between. VF, NH, light bend on right stamp **500.00**



5949. 田★ 1167d, 1167di, QE 39¢ block with IMPERF BETWEEN pair at bottom & stamp / label IMPERFORATE BETWEEN. Has Plate Inscription at top. XF, NH. **1,100.00**

5950. ○ 1171c, Scarce perf. VF. **60.00**



5951. ★ 1172h, IMPERF PAIR. VF, NH. **1,200.00**



5952. 田★ 1172h, Gorgeous IMPERF BLOCK of the 45¢ Pronghorn. Huge jumbo margins, fresh, XF, NH. RARELY SEEN IN A BLOCK. **2,400.00**



LOT 5944



LOT 5960



LOT 5975



LOT 5977



LOT 5985



LOT 5991



LOT 5995

CANADA Continued  
5953. ★ 1179d, Imperf Pair of 78¢ Beluga Whale. Large margins, fresh, VF, NH . . . . . 1,200.00



5954. 田★ 1179d, Imperforate block of the 78¢ Beluga Whale, large margins, pristine fresh, XF, NH. . . . . 2,400.00

5955. 田★ 1181, UL corner block of 8 of the \$1 Runnymede Library with a significant printing shift of the "CANADA \$1". VF, NH. An eye-catching variety! . . . . . Est 150.00+  
5956. 田★ 1250ii, LR Plate Block of the 38¢ Regiments. VF, NH . . . . . 250.00



5957. ★ 1291ii, Vertical IMPERFORATE se-tenant pair of the 39¢ Folklore, large margins, XF, NH. Only 20 pairs known. . . 950.00



5959. ★ 1341b, IMPERFORATE PAIR of the 80¢ Christmas. Large margins all around, fresh, VF, NH, trivial gum bend . . . 1,000.00

5960. 田★ 1341b, Sheet margin IMPERFORATE BLOCKON Page 92 of the 80¢ Christmas. Large margins all around, VF, NH, a few minor bends. VERY FEW EXIST. See photo on Page 92 . . 2000.00



5961. ★ 1349a, Imperforate pair, VF, NH, tiny bit of gum glazing . . . . . 1,000.00



5962. ★ 1350a, Imperf pair. VF, LH 1,000.00



5963. ★ 1351a, IMPERF PAIR. VF, NH, small bit of gum glazing. . . . . 1,000.00



5964. ★ 1352a, Imperforate Pair showing portions of adjoining stamps at left. VF, NH, trivial gum bend . . . . . 1,000.00



5965. ★ 1354b, IMPERF PAIR. VF, small tear at UL. Cat \$1,000 . . . . . Est 200.00+

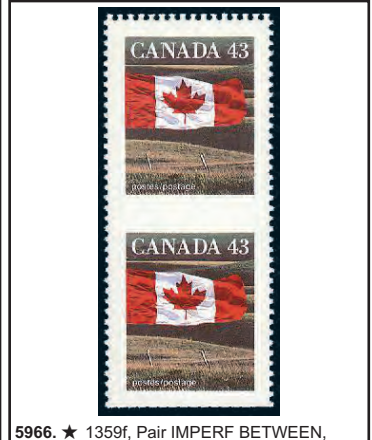

5966. ★ 1359f, Pair IMPERF BETWEEN, pristine fresh, natural SE at bottom. VF, NH. Has 2019 PSE Certificate . . . . . 1,000.00

5967. ★ 1361, MISPERFED horizontally. VF, NH. . . . . Est 45.00+

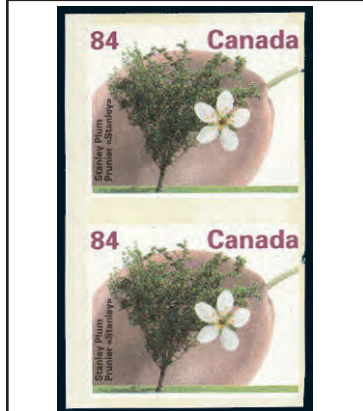

5968. ★ 1371c, IMPERF PAIR. VF, NH. VERY SCARCE. . . . . 2,000.00



5969. ★ 1372, IMPERF ESSAY pair of the Bartlett Pear design with a 49¢ denomination. VF, NH. VERY SCARCE . . . 2,000.00



5970. ★ 1375a, The unique LL corner margin single of the \$1 Yorkton Court House with inscriptions OMITTED. ONLY ONE SHEET OF 25 was discovered in ALBERTA IN 1994. A normal stamp accompanies for comparison. Has Saskatoon Stamp Centre Certificate. XF, NH. A RARITY . . 2,000.00+



5971. ★ 1376a, Inscriptions OMITTED. VF, NH. Very scarce - only 68 known . . 1,500.00

5972. ★ 1394a, Imperf pair. VF, NH . . 225.00  
5974. SS★ 1442iv, Low orbit, full sheet of 20 with 10 varieties. VF, NH . . . . . 900.00

5975. ★ 1489c, IMPERFORATE se-tenant strip of 5 diff 43¢ Heritage Rivers with sheet margin (showing traffic lights & Plate Imprint), pristine fresh, XF, NH. Has 2023 Greene Foundation Certificate. VERY RARE WITH LESS THAN A DOZEN RECORDED. See photo on Page 92 . . . . . 4,000.00



5973. ★ 1442b, Horizontal se-tenant margin pair MISSING THE HOLOGRAM AND WITH TAGGING OMITTED. Fresh, VF, NH. Has 2011 Greene Foundation Certificate . . . . . 2,000.00

5976. ★ 1494ai, Right margin horiz IMPERFORATE strip of 3 diff se-tenant stamps. Large margins, fresh colours, VF, DG. VERY SCARCE . . . . . Est 500.00+

5977. 田★ 1498b, IMPERFORATE LL corner block of the 43¢ Dinosaurs showing the Plate Imprint & Traffic lights in the selvage. Has 2023 Greene Foundation Certificate. VERY SCARCE. See photo above . . . . . 4,000.00



5978. ★ 1499b, Horizontal pair IMPERF between. Fresh, VF, NH, tiny bit of gum glazing from mount. Scarce. . . . . 1,600.00



5979. ★ 1499ii, IMPERF between stamp & left margin. VF, NH. . . . . 600.00

5980. 田★ 1517-18, LL corner block, parts of the GOLD LETTERS & NUMBERING are missing. VF, NH. Interesting variety . . . . . Est 50.00+



5981. ★ 1521a, GOLD INSCRIPTIONS OMITTED. VF, adhesions on reverse. Has 2004 Greene Foundation Certificate. A SCARCE & SELDOM OFFERED ERROR . . . . . 2,000.00

5982. ★ 1534ii, Unissued 52¢ Christmas. This stamp was printed in anticipation of a rate increase which was not approved. VF, NH . . . . . 200.00



5983. ★ 1535ii, Unissued 90¢ Xmas. Printed in anticipation of a rate increase which was not approved. VF, NH. . . . . 600.00

5984. ★ 1586, Spectacular MISPERF error. VF, NH. . . . . Est 85.00+

5985. ★ 1601c, IMPERF PAIR (Die cutting omitted). VF, NH. Scarce. See photo above . . . . . 1,000.00

5986. ★ 1639, Nursing 45¢ LL imprint copy with MAJOR MISPERF resulting in 2-BAR TAGGING ERROR. VF, NH. . . Peters 100.00



5987. ★ 1676a, Imperforate pair, large margins, VF, NH . . . . . 1,250.00



5988. 田★ 1764b, LR Plate Block of the 45¢ Angel with perforation 13.1 x 13.6. Fresh, XF, NH Plate Blocks of this issue are rare with only a few existing . . . . . 2,500.00

5989. SS★ 1812-14 (Panels of 4), 1812i-4i, 1818-34, Cpl set of 23 diff MILLENNIUM Panes. VF, NH . . . . . 196.50

5990. ★ 1932a, Scarce Imperf Pair of the 48¢ Queen Elizabeth Golden Jubilee. VF, NH, couple wrinkles . . . . . 1,800.00

5991. 田★ 1932a, UL IMPERFORATE Plate Block of the 48¢ QE Golden Jubilee. Pristine fresh, large margins, XF, NH. VERY SCARCE. See photo above . . . . . 4,000.00

5992. SS★ 1972, Hockey Pane. VF, NH 90.00  
5993. 田★ 1991C-D, Alaska Cruise block of 10. VF, NH. . . . . 100.00



5994. ★ 2001c, IMPERFORATE se-tenant pair of the 48¢ National Emblems. VF, NH. VERY SCARCE - ONLY 40 PAIRS EXIST . . . . . 1,250.00

5995. ★ 2001c, Bottom margin IMPERFORATE strip of 4 of the 48¢ National Emblems. VF, NH. Originating from only 5 recorded imperforate panes. See photo above . . . . . 2,500.00

5996. ★ 2008, Coil strip of 4 with a MAJOR MISCUT error. VF, NH . . . . . Est 100.00+

5997. 田★ 2017b, NHL All Stars tied by first day cancel on special card autographed by hockey great MARCEL DIONNE. VF. Has JSA Certificate of Authenticity. . . Est 100.00+

5998. ★ 2017e, NHL All Stars stamp card autographed by BRAD PARK. VF . . . Est 100.00+

5999. ★ 2045i-8i, Set of 4 diff "Write Me - Ring Me", in original sealed packs. VF, NH 200.00

6000. 田★ 2220a, UL IMPERFORATE CORNER BLOCK of the 52¢ FIFA World Youth Championships. Pristine fresh, XF, NH. Scarce. See photo on Page 94 . . . . . 2,600.00

6001. ★ 2265b, Right half of a Booklet with three DIE CUTTING OMITTED pairs. VF, NH, minor bend. See photo on Page 94 . . . . . 1,200.00

6002. ★ 2265b, Left half of booklet with two DIE CUTTING OMITTED pairs. VF, NH, some wrinkling . . . . . 800.00



6003. ★ 2710b, Burrowing Owl coil single MISSING YELLOW INSCRIPTIONS. VF, NH. . . . . 600.00

6004. ★ 2877i, Autographed BERNIE PARENT Hockey Stamp Card. VF, NH. See photo on Page 94 . . . . . Est 250.00+

6005. ★ 2875i, Autographed JOHNNY BOWER Hockey Stamp Card. VF, NH. See photo on Page 94 . . . . . Est 250.00+

6006. 田★ B4, Major misperf, VF . . . Est 45.00+



5958. 田★ 1292b, Extremely rare cpl matched set of IMPERFORATE PLATE BLOCKS of the 1990 Legendary Creatures. VF, NH. . . . . 12,000.00

LOT 6000



CANADA Continued

- 6007. ★ C1-9, CE1-4, Airmails & Airmail Special Deliveries complete. VF, NH . . . . . 380.00
- 6008. ★ C1b, Imperf between pair. VF, LH . . . . . 350.00
- 6009. 田★ C1P, Sheet margin imperf Plate Proof block on India paper. Large margins, VF. . . . . 800.00
- 6010. 田★ C2, Block F-VF, NH . . . . . 355.00
- 6011. ★ C2, VF, NH . . . . . 140.00
- 6012. ○ C2, XF GEM . . . . . Est 35.00+



6013. ★ C3b, DOUBLE SURCHARGE error, pristine fresh, typical centering for this error. F, NH . . . . . 1,062.00

6014. ★ C5b, Sheet margin IMPERFORATE PAIR, large margins, bright fresh colour, XF, NH. Only 125 pairs exist & this is one of the finest. Has 2018 PSE Certificate graded VF-XF 85. . . . . 1,200.00+



6015. ★ C6a, Sheet margin imperf pair, large margins, pristine fresh, XF, NH. Has 2019 PSE Certificate graded XF90. AN OUTSTANDING PAIR. . . . . 1,200.00+

6016. ★ C6a, Sheet margin IMPERF PAIR, large margins, crisp fresh colour, XF, NH. Only 75 pairs exist & this is one of the finest. Has 2020 PSE Certificate graded XF 90 . 1,200.00+



6017. ★ C7a, Imperforate pair, large balanced margins, post office fresh colour, XF, NH. Has 2020 PSE Certificate graded XF-Sup 95. VERY SCARCE & UNDERPRICED - Only 50 pairs exist. . . . . 1,200.00+

6018. 田★ C7a, Sheet margin IMPERFORATE BLOCK, large margins, pristine fresh, XF, NH. Only 50 pairs exist & blocks are extremely rare. See photo below . . . . . 2,400.00+



6019. ★ C8a, Imperforate pair, large margins, bright fresh colour, XF, NH. Has 2019 PSE Certificate graded XF-Sup 95. Only 50 pairs exist & this one is certainly one of the best. Underpriced in the catalogue . . . . . 1,200.00+

6020. 田★ C8a, Sheet margin IMPERFORATE BLOCK, large margins, pristine fresh colour, XF, NH. Only 50 pairs exist & blocks are extremely rare. Underpriced. See photo below . . . . . 2,400.00+



6021. ★ CE1a, Imperforate Pair, large margins all around, fresh immaculate colour, XF, NH. Ex Lanza, Ryterband. Has 2019 Greene Foundation Certificate. Only 75 pairs exist. A TOP QUALITY ITEM . . . . . 1,200.00+

6022. 田★ CE1a, Sheet margin Imperforate block, large margins, pristine fresh colour, XF, NH. Only 75 pairs exist & blocks are extremely rare. See photo below . . . . . 2,400.00+

6023. 田★ CE2a, Sheet margin Imperforate block, large margins, pristine fresh colour, XF, NH. Only 75 pairs exist & blocks are extremely rare. See photo below . . . . . 2,400.00+

6024. ★ CO1-2, EO1-2, VF, NH . . . . . 105.00

LOT 6001



LOT 6004



LOT 6005



6025. ★ E1, Nicely balanced margins, fresh rich colour, VF, NH. A GORGEOUS STAMP! . . . . . 1,000.00

6026. ★ E1-11, Special Deliveries COMPLETE. F-VF, some NH . . . . . 850.00

6027. ★ E1P, Plate Proof on card with clear to large margins. F-VF. VERY RARE WITH ONLY 73 KNOWN. . . . . 1,000.00

6028. ★ E2, E2a, F . . . . . 160.00

6029. 田★ E2, Fresh block, F-VF, NH 1,140.00



6030. ★ E2a, Scarlet shade, wet printing (41 mm wide), sheet margin single. VF, NH . . . . . 900.00



6031. ★ E2a, The 20¢ Scarlet, wet printing, exceptional centering, vibrant colour on fresh paper, XF, NH. Has 2010 Gratten Certificate. VERY DIFFICULT TO FIND IN THIS CHOICE QUALITY . . . . . 900.00+

6032. ★ E3, F-VF, NH. . . . . 92.00

6033. ★ E3, VF, NH. . . . . 150.00

6034. 田★ E3, Beautiful block with perfect centering. Fresh, VF, NH. . . . . 600.00

6035. ★ E3a, Imperf Pair, Fresh, VF. . . . . 250.00



6036. 田★ E3a, Imperforate block, excellent margins, pristine fresh colour, VF/XF, NH. Has 2021 PSE Certificate graded VF-XF 85. VERY FEW BLOCKS EXIST. . . . . 1,000.00+

6037. ★ E4, Pretty LR corner single. VF, stamp is NH . . . . . 200.00

- 6038. ★ E4-5, VF. . . . . 180.00
- 6039. ★ E5, VF, NH. . . . . 180.00
- 6040. 田★ E5, UL Plate Block #1. Beautiful fresh colour, nicely centred. VF, NH . 800.00



6041. ★ E5a, Imperforate Pair, excellent margins, fresh rich colour, VF, NH. Only 75 pairs exist. . . . . 1,600.00

6042. ★ E6-11, F-VF, NH . . . . . 123.00



6043. ★ E6a, Imperforate Pair, large margins, pristine fresh, XF, NH. Only 75 pairs known . . . . . 1,600.00



6044. ★ E7a, Imperforate Pair, excellent margins, bright fresh colour, VF, NH. Has 2021 PSE Certificate. Only 75 pairs exist. . . . . 1,400.00

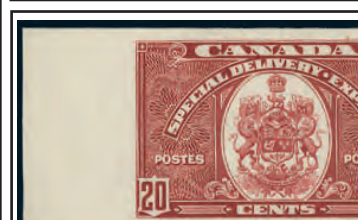

6045. ★ E8a, Sheet margin horiz pair, large margins, bright fresh colour, XF, NH. Ex Lanza, Ryterband. Has 2018 Greene Foundation Certificate. Only 75 pairs known . . . . . 1,400.00+



6046. ★ E8a, Gorgeous Imperforate Pair, large margins, pristine fresh colour, XF, NH. Only 75 pairs exist. Has 2019 PSE Certificate graded XF-Sup 95 . . . . . 1,400.00

6047. ★ E10, MAJOR MISPERF error. Fresh, VF, NH. Varieties are seldom seen on this issue . . . . . Est 100.00+



6048. ★ E10a, Gorgeous Imperforate Pair, large margins, pristine fresh colour, XF, NH. Only 75 pairs exist. Has 2019 PSE Certificate graded XF 90. . . . . 1,200.00+

LOT 6018



LOT 6020



LOT 6022



LOT 6023



LOT 6050



LOT 6051



LOT 6085



LOT 6087







6056. ★ F1b, ROSE CARMINE horiz pair with a significant MISPERF resulting in one huge stamp at right & one smaller at left. Fresh rich colour, F-VF, NH, light crease in right margin. Has 2017 Greene Foundation Certificate ..... **2,000.00**



6059. ■★ F1i, Orange Red right margin block of 8 with full PLATE IMPRINT, F-VF, NH, slight oxidization at sides. VERY RARE IMPRINT BLOCK. .... **4,000.00**

6049. ■★ E01, M/S of Plate Blocks #1. VF, NH ..... **480.00**

6050. ■★ F1, Top margin Plate "A" Imprint block of 6, nicely centered, fresh colour (some slight oxidization at edges). VF, NH, some perf separation in selvage. A RARELY SEEN PLATE BLOCK. See photo on Page 94 ..... **2,700.00+**

6051. ■★ F1, Top margin Plate "B" (reversed) Imprint block of 6, nicely centered, vivid colour, VF, NH, some tone spotting on gum shows through to face. A RARELY SEEN PLATE BLOCK. See photo on Page 94 ..... **2,700.00**

6052. ○ F1 (12), F2 (16), Used wholesale lot of Registered stamps. Variety of cancels & shades. VG-VF. .... **112.00**

6053. ○ F1a, MAJOR MISPERF resulting in an enormous JUMBO margin at bottom. F. An eye-catching item! ..... Est **75.00+**

6054. ○ F1a, MAJOR MISPERF showing a portion of the adjoining stamp at top. F. Est **90.00+**

6055. ★ F1b, F, NG ..... **250.00**

6057. ○ F1b, F, ..... **100.00**

6058. ○ F1b, Nice study lot of 13 copies of the 2¢ Rose Carmine. Has a range of shades & postmarks. F. .... **1,300.00**

6060. ○ F2, Jumbo with MAJOR MISPERF error showing a portion of the adjoining stamp at bottom. .... Est **90.00+**

6061. ○ F2a, Major MISPERF showing portion of adjoining stamp at right. F. .... Est **90.00+**

6062. ★ F2b, MAJOR MISPERF vertically & horizontally. This has resulted in huge blank margins at right & at top. F. .... Est **75.00+**

6063. ★ J2, MISPERFED vertically & horizontally. F-VF ..... Est **50.00+**



6064. ★ J2, Left margin vertical strip of 4 showing unusually complete full TYPE A LATHEWORk. Rich colour, VF, some DG. Cat \$10,000. SELDOM ENCOUNTERED LIKE THIS. .... Est **3,500.00+**



6066. ★ J5, Perfectly centered with wide margins, bright fresh colour, XF GEM, NH. Has 2013 Greene Foundation Certificate. A BEAUTY! ..... Est **300.00+**

6067. ★ J11-14, F-VF, NH. .... **149.00**

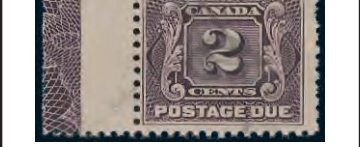

6065. ○ J2, Left margin single with full TYPE D LATHEWORk in the selvage. VF, a few nibbed perfs. Has 2015 Greene Foundation Certificate. .... **2,500.00**

6084. ■★ MR4, Marginal block with full Type A LATHEWORk doubling (15mm wide) below the lower left stamp. Fresh, F, NH. VERY SCARCE AND RARELY OFFERED ITEM. .... **2,000.00**

6085. ■★ MR4b, Imperforate block with large margins, crisp colour. XF. See photo on Page 94 ..... **550.00**



6086. ★ MR4c, Imperforate pair of the rare DIE II, four excellent margins, deep rich colour, VF, un gummed as issued, tiny thin on left stamp. ONLY 50 PAIRS EXIST. Has 2018 Sismondo Certificate. .... **3,000.00**

6087. ■★ MR4ii, IMPERFORATE VERTICALLY Block, beautifully centered, fresh rich colour, VF. Has 2019 PSE Certificate. See photo on Page 94 ..... **1,500.00**



6088. ■★ MR4iii, Block IMPERFORATE VERTICALLY, nicely centered, fresh rich colour, VF. Has 2019 PSE Certificate. VERY FEW BLOCKS EXIST. .... **1,500.00+**

6089. ★ MR5, Jumbo, XF, VLH. .... **80.00+**

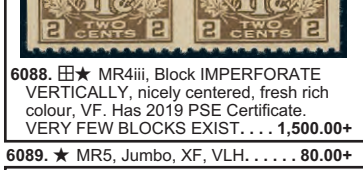

6090. ★ MR6, War Tax coil pair, outstanding centering, wide margins, pristine fresh colour, XF GEM, NH. Ex Dr Killien, Lanza. Has 2018 Philatelic Foundation Certificate & 2023 Greene Foundation Certificate. RARELY SEEN IN THIS TOP CONDITION ..... **1,200.00+**

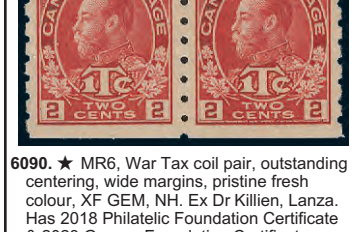

6091. ★ MR7, Coil pair, exceptional centering, pristine fresh colour, XF, NH. Has 2021 Greene Foundation Certificate. RARELY SEEN IN THIS CHOICE CONDITION. .... Est **400.00+**



6092. ★ MR7, MR7a, F-VF ..... **232.00**

6093. ■★ O1i, O3i, NARROW SPACING variety in blocks of 6. VF, NH. .... **120.00**

6094. ○ O2a, No period after "S", F-VF, light cancel. .... **162.00**

6095. ★ O7, Wholesale lot of 31. Fresh, VF, NH. .... **465.00**

6096. ■★ O8a, LL Plate Block #1 with MISSING PERIOD after "S". VF, VLH (the variety stamp is NH). .... **225.00**

6097. ★ O9, Fresh, VF, NH. .... **330.00**

6098. ★ O9, Perfectly centered, XF, NH. A choice example. .... **330.00**

6099. ○ O9, Lightly cancelled, VF. Nice! ..... **150.00**

6100. ★ O10, VF, NH ..... **105.00**

6101. ★ O16-27, VF, NH. .... **336.00**

6102. ■★ O19, LL Block with HAIRLINES in margin. VF, LH. .... Est **40.00+**

6103. ■★ O23, LL Plate Block #2, VF, NH. .... **200.00**

6104. ■★ O24, LL Plate Block. VF, NH. .... **130.00**

6105. ■★ O25, Used block, XF, lightly cancelled, lovely centering. .... **480.00**

6106. ■★ O30, M/S's PI Blocks 1 & 2. VF, NH ..... **256.00**

6107. ■★ O31, M/S's Plate Blocks #s 1 & 2. VF, NH. .... **280.00**

6108. ■★ O32, Totem \$1 M/S Plate Blocks #1. VF, NH, couple of nibbed perfs. .... **400.00**

6109. ■★ O38a, M/S Plate Blocks #1, VF, NH. .... **280.00**

6110. ★ O38a-9a, O45a, Flying "G" singles & blocks (50¢ is LL PI #1 block). VF, NH. .... **107.00**

6111. ■★ O46-9, M/S's corner blocks. VF, NH ..... **180.00**

6112. ■★ O47i, Blunt "G" variety in LL corner block. VF, NH. .... **90.00**

6113. ★ OX3, F. .... **75.00**

6114. ★ OX3, F-VF, LH. .... **137.00**

6115. ★ OX3-4, F, some DG. .... **125.00**

6116. ★ PP1-6, Picture Postage Panes of 21 Type 3, 2011 issue. Incl Hanukkah, Diwali & I'Aid. VF, NH. Seldom offered (6 diff) ..... **210.00**

6117. ★ PWF6, VF. .... **50.00**

**CANADA BOOKLETS**

6118. ★ BK5f, English. VF, NH. .... **225.00**

6119. ★ BK34a, BK34c-d, French Booklets. VF, NH (3 diff). .... **166.00**

6120. ★ BK34d, French Booklet. VF, NH. .... **112.00**

6121. ★ BK39a, English Booklet. VF, NH. .... **66.00**

6122. ★ BK39a, French Booklet. VF, NH. .... **72.00**

6123. ★ BK76c, REPEATING 10's variety COUNTING MARK Booklet. VF, NH, opened ..... **75.00**

6124. ★ BK76c, REPEATING "10's" variety cpl set of 10. VF, NH, opened ..... **300.00**

6125. ★ BK79d, "BLACK WEDGE" variety (on selvage) wholesale lot of 7. VF, NH. .... **210.00**

6126. ★ BK98a-b, VF, NH. .... **55.00**

6127. ★ BK106-9, VF, NH. .... **142.00**

6128. ★ BK107, BK109, VF, NH. .... **100.00**

6129. ★ BK111a, VF, NH. .... **50.00**

6130. ★ BK139, VF, NH. .... **125.00**

6131. ★ BK265, VF, NH. .... **90.00**

6132. ★ BK283, \$1.40 Maple Leaf Pane of 6 counterfeit showing diff printing variations than the genuine, when examined with a high powered magnifying glass. Believed to have been made in Eastern Europe in order to defraud Canada Post. VF. .... Est **40.00+**

6172. ○ OAC6, Position A, VF. .... **120.00**

6173. ○ O26, VF. .... **135.00**

6174. ★ O231-6, VF, NH. .... **102.00**



6175. ★ O231-6, O241-5, Well centred, VF, NH. .... **692.00**

6176. ○ O233, DOUBLE PERFIN, Position E, F. .... Est **30.00+**



6133. ★ BK317ii, Flag pane of 10 with DIE CUTTING OMITTED error. VF, NH. Very scarce & rarely offered ..... **2,000.00**

6134. ★ BK340i, QE Booklet Pane of 10 with DIE CUTTING OMITTED error. Fresh, VF, NH. .... **1,200.00**

**CANADA OFFICIAL OHMS PERFINs**

6135. ○ OA104, Position C, VF. .... **100.00**

6136. ○ OA105, OA105d, F-VF. .... **100.00**

6137. ○ OA106, Positions A & C. F-VF (2) . . . . **80.00**

6138. ○ OA107, Position B, VF. .... **80.00**

6139. ○ OA107, Position D, F-VF. .... **60.00**

6140. ○ OA109, OA109c, F-VF (2) . . . . **120.00**

6141. ○ OA110, Position B, VF. .... **200.00**

6142. ○ OA111, Position B, VF. .... **120.00**

6143. ○ OA111, Position C, VF. .... **120.00**

6144. ○ OA112, Position A, XF. A beauty! . . . . **120.00**

6145. ○ OA112, Position B, F-VF. .... **90.00**

6146. ○ OA113, Position E, F. .... **150.00**

6147. ○ OA114, Position E, F. .... **60.00**

6148. ○ OA115, Position A, F-VF. .... **150.00**

6149. ○ OA116, Position E, F-VF. .... **90.00**

6150. ○ OA118, Position A, VF. .... **60.00**

6151. ○ OA118, Position C, VF. .... **60.00**

6152. ○ OA119, Position A, VF, corner crease ..... **150.00**

6153. ○ OA120, Position A, VF. .... **250.00**

6154. ○ OA120, Position B, F-VF. .... **187.00**

6155. ○ OA120, Position C, F-VF. .... **187.00**

6156. ○ OA141, Position C, VF. .... **150.00**

6157. ○ OA149-50, OA153, Position A, F. .... **130.00**

6158. ○ OA157, Position A, F-VF, small fits . . . . Est **30.00+**

6159. ○ OA162-73, Cpl KGV Leaf range from 1¢-10¢. Also OA163b, OA165b, & OA166b, F-VF (15). .... **1,149.00**

6160. ○ OA174-6, All position A, F, small fits. Cat \$410 ..... Est **80.00+**

6161. ○ OA175, DOUBLE PERFIN error. Position F, VF. .... Est **175.00+**

6162. ○ OA176, Position B, F-VF. .... **225.00**



6163. ○ OA177, Position A, F-VF. .... **600.00**

6164. ○ OA184, Position A, F, a few nibbed perfs. .... **100.00**

6165. ○ OA190-2, All Position A, F-VF. .... **195.00**

6166. ○ OA201, Position F, F, corner thin. Cat \$125. .... Est **30.00+**

6167. ○ OA241a, VF Position C; OA242, F-VF, Position F. .... **102.00**

6168. ○ OA241a, Position E, VF. .... **50.00**

6169. ○ OA241a, Position F, Nice, VF. .... **50.00**



6170. ○ OA246, Position A, VF. .... **300.00**



6171. ○ OAC4, Position F, F. .... **350.00**

**There is never a Buyer's Fee at Vance Auctions!**

6177. ○ O242 (3), O243 (3), O244 (2), O245, O245i, All with diff perf positions, all CDS. F-VF. .... **208.00**

6178. ○ O246, F-VF. .... **125.00**



6179. ○ O246-8, Cpl Royal Visit set, VF. .... **562.00**

6180. ○ O247, VF. .... **187.00**

6181. ★ O249-62, Cpl set to \$1 Destroyer, VF. .... **407.00**

6182. ★ O249-62, VF, NH. .... **543.00**

6183. ○ O261-2, Selected condition, light cancels, XF. .... **87.00**

6184. ○ O262, F-VF. .... **50.00**

6185. ★ O268-73, Peace issue to \$1 Ferry, VF, LH. .... **262.50**

6186. ○ O268-73, VF. .... **75.00**

6187. ★ O273, VF, NH. .... **200.00**

6188. ★ OC1, OC6-8, OCE1-2, VF, NH. .... **194.00**



6189. ○ OC5, XF. A beauty! . . . . **187.00**

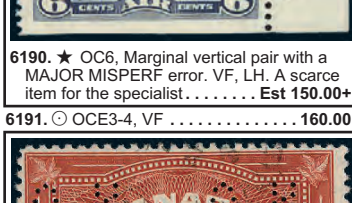

6190. ★ OC6, Marginal vertical pair with a MAJOR MISPERF error. VF, LH. A scarce item for the specialist. .... Est **150.00+**

6191. ○ OCE3-4, VF. .... **160.00**

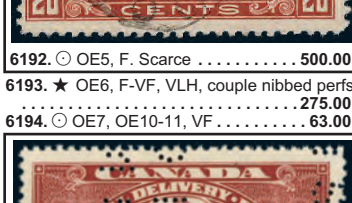

6192. ○ OE5, F, Scarce. .... **500.00**

6193. ★ OE6, F-VF, VLH, couple nibbed perfs ..... **275.00**

6194. ○ OE7, OE10-11, VF. .... **63.00**

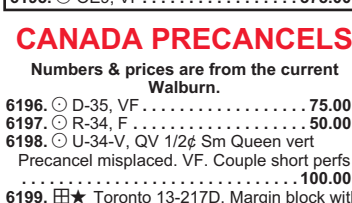

6195. ○ OE9, VF. .... **375.00**

**CANADA PRECANCELs**

Numbers & prices are from the current Walburn.

6196. ○ D-35, VF. .... **75.00**

6197. ○ R-34, F. .... **50.00**

6198. ○ U-34-V, QV 1/2¢ 5m Queen vert Precancel misplaced. VF. Couple short perfs ..... **100.00**

6199. ■★ Toronto 13-217D, Margin block with an eye-catching DOUBLE PRECANCEL VF, bottom stamps NH. .... Est **50.00+**



LOT 6285

Ralph Mason  
General Delivery  
Ottawa

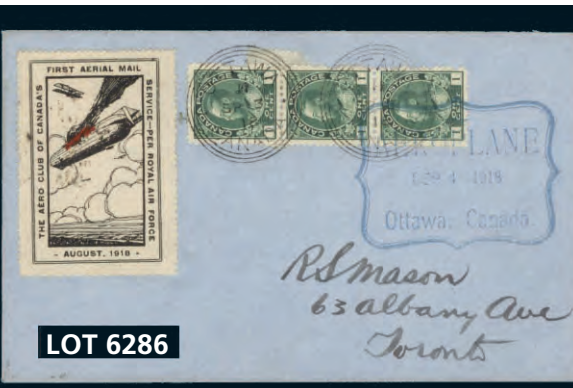

LOT 6286

Rd Mason  
63 Albany Ave  
Toronto



LOT 6288

**CANADA REVENUES**

**6200.** ○ AP1a, Two green 1¢ prosperity stamps affixed on reverse of a 1936 ALBERTA Prosperity Certificate. Folded, some pinholes & some soiling. Hard to find in any condition... Est 350.00+

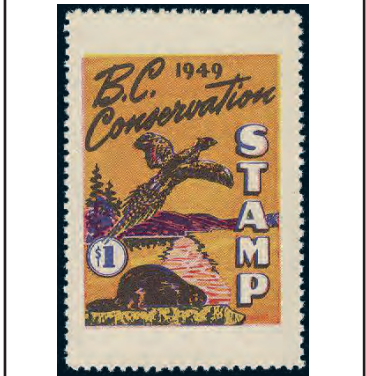

**6201.** ☒ BCD4, Br. Columbia \$1 mint single with perforations all around. Fresh, VF, NH ..... 750.00

**6202.** ☐ FB8a, UR corner margin block of 9, Perf 12.5. Very nicely centered with the bottom center stamp showing the "FEATHER IN BUN" variety. The top pair with natural short gumming & hinged, other stamps (incl the variety) are F-VF, NH. A gorgeous example of this sought after variety..... 1,800.00+

**6203.** ○ FB12, SON 23 Dec 1865 cancel. F-VF ..... 65.00

**6204.** ○ FB15, QV \$1. F..... 250.00

**6205.** ★ FB17, QV \$3. F, NH, a few short perfs ..... 240.00



**6206.** ★ FB 18-27, FB29, FB31-6, Second Bill imperf PLATE PROOF PAIRS, up to \$3. All on card in colour of issue except \$1 (reversed colours). VF. Gorgeous (32 stamps) Est 500.00+

**6207.** ★ FB28, Horiz Imperf strip of 3 of the 20¢ PLATE PROOF on India in brown TRIAL COLOUR (colour of issue was blue). Right stamps, VF, left stamp, F. Scarce Est 100.00+

**6208.** ★ FB34, Imperf \$1 Plate Proof pair on card, with colours reversed. VF. Very scarce ..... Est 250.00+

**6209.** ★ FB35, Imperf \$2 Plate Proof pair on card in colours of issue. VF. Very scarce ..... Est 250.00+

**6210.** ☐ FB37, LR block of 8 with full Plate Imprint. F..... Est 35.00+

**6211.** ☐ FB37, Top margin PLATE IMPRINT block of 8. F, stamps are NH. .... Est 50.00+

**6212.** ○ FB53, Pair tied by blue Bank of Montreal 26 Jun 1877 cancels to a portion of a cheque. Also has FB42 & FB52 (strip of 3), tied to the reverse. F ..... 116.00+



**6213.** ★ FCF1-5, Cpl Consular Fee Stamps, F-VF, NH..... 489.00

**6214.** ☐ FCF4, Margin block of 12 of the \$2 Consular Fee, with white paper & white gum. VF, NH ..... 396.00

**6215.** ☐ FCF4a, Margin block of 12 of the \$2 Consular Fee, with off-white paper & yellowish gum. VF, NH ..... 594.00

**6216.** ★ FEG1-11, F-VF, NH..... 87.00

**6217.** ★ FPS1-22, F-VF, some NH (FPS 22 is used) ..... 204.00



**6218.** ☐ FPS6a, Sheet margin block IMPERFORATE HORIZONTALLY, pristine fresh colour, XF, NH. An outstanding block in perfect condition!..... 1,800.00

**6219.** ★ FPS24-40, Postal scrip. VF, NH ..... 177.00



**6220.** ○ FSC13, Scarce 10¢ KGV Law Stamp, nicely centered, rich colour, VF ..... 1,000.00

**6221.** ○ FSC21, KGV Law Stamp affixed on Supreme Court of Canada document, 8 Jan 1953. VF ..... Est 40.00+

**6222.** ☐ FSC21-2; Also FS21a, Fresh well centered blocks, VF, NH ..... 240.00

**6223.** ☐ FSC25, Block, VF, NH ..... 140.00+

**6224.** ★ FWH1-8, VF, NH ..... 185.00

**6225.** ○ FWH1-10, FWH14-5, Coll of Duck Stamps on licenses. F-VF (12). .... 250.00

**6226.** ☐ FWH6, UR PI Block. VF, NH 100.00



**6227.** ○ FWM13-21, Cpl Weights & Measures set to \$1 with red numbers at centre. VG-VF ..... 1,015.00

**6228.** ★ FWS1, F..... 70.00



**6229.** ★ (FWS2), Beaver illustrated "BUY / W-S / S" overprint on serrated image of \$5 War Savings stamp. Attractive advertising label. F, OG ..... Est 225.00+

**6230.** ○ FWS6 (14), WWII 25¢ Spitfire War Savings Stamps affixed on a Savings Certificate. F, 2 stamps affected by a crease. Cat \$490..... Est 150.00+

**6231.** ★ FWS6-14, F-VF, some NH (one stamp NG)..... 202.00

**6232.** ★ FWS6a, Booklet containing one single pane. VF, NH ..... 487.00

**6233.** ★ FWS6a, Booklet Pane with tab. VF, NH, light corner crease ..... 487.00

**6234.** ★ FWS6a, FWS15, Booklet Panes without tabs. F-VF, NH (Cat price is just for the stamps) ..... 585.00

**6235.** ○ FWS9/FWS14, Attractive WWII War Savings folder with 6 diff War Savings Stamps affixed. F, some creases / flts ..... Est 50.00+

**6236.** ☒ FWS15, Pane (without tab) affixed to page of "The 25 Club / Book of the Year". A partial Savings Booklet accompanies. VF ..... 110.00+

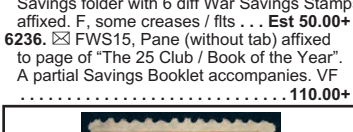

**6237.** ○ FWT7b, Scarce 1¢ Orange Precancel, F ..... 550.00

**6238.** ○ FX2b, Affixed on "Dominion Silent Match" box cover. F-VF ..... 50.00+

**6239.** ○ FX20, FX74, F-VF ..... 75.00

**6240.** ○ FX70, VF ..... 95.00

**6241.** ★ FX122, FX123(2), Interesting lot of 3 diff VARIETIES. Two have SURCHARGE OFFSETS on gum, other with much of the '14' surcharge MISSING. F-VF (Normal stamps Cat \$95) ..... Est 75.00+

**6242.** ★ FX122-3, FX125-6, FX130, F-VF (FX130 is NH) ..... 160.00

**6243.** ★ FX129, F+ ..... 100.00

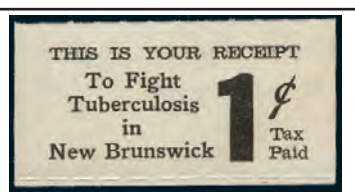

**6244.** ★ NBT5, New Brunswick 1¢ Tobacco Tax. VF, minor bend..... 400.00

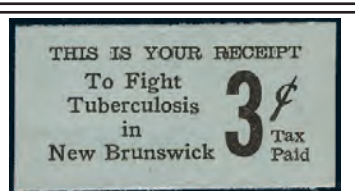

**6245.** ★ NBT6, New Brunswick 3¢ Tobacco Tax. VF..... 400.00

**6246.** ○ NSB3/NSB12, Seven diff, VG-F 112.50

**6247.** ★ OGT11, Gasoline Tax, F, NH 300.00

**6248.** ○ OL1-6, OL9, OL11, F-VF ..... 126.75

**6249.** ○ OL34-5, OL37, OL41-2, F-VF. 76.00

**6250.** ☐ OL64, Ontario \$20 LR Imprint block of 12, with blue "C" control handstamps on reverse, light natural gum bends. F, stamps NH ..... 630.00+

**6251.** ★ OL65, Scarce \$50 with blue "C" on back. F, NH ..... 112.50

**6252.** ☐ OST5, OST7, Ontario Stock Transfer Tax, fresh blocks. F-VF, NH ..... 96.00

**6253.** ☐ OST37, Block. VF, NH..... 150.00

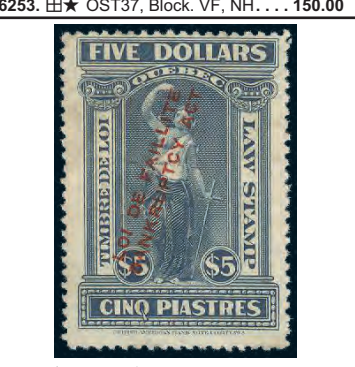

**6254.** ★ QL108, \$5 Law Stamp, F-VF, DG .. 375.00

**6255.** ○ SE6-7, SE8 (Pair), Affixed on application for Electrical Permit in Saskatoon 1 Oct 1930. F-VF, folded (affecting 3 stamps). Scarce on document ..... Est 40.00+

**6256.** ○ SE7-30, Electrical Inspection complete. Most F-VF ..... 282.50

**6257.** ★ SE28-9, F-VF, NH ..... 67.50

**6258.** ○ SL2, SL14-6, Group of 5 of each, all with perfs all around, incl shades. F-VF (20 stamps) ..... 250.00

**6259.** ○ SL3 (2), SL18 (Pair), Affixed on District Court of Battleford 14 Jan 1908 document. F-VF, one \$1 stamp creased. Stamps alone Cat \$470 ..... Est 150.00+

**6260.** ○ SL6-7, SL9, Affixed on Supreme Court, NWT, Regina 24 July 1907 document. F-VF, Cat value of stamps alone \$575 Est 250.00+

**6261.** ○ SL21 (5), SL35 (2), SL37, Affixed on 1910 District Court / Dispute Note, Yorkton document. F-VF, stamps alone Cat \$256 ..... Est 100.00+

**6262.** ☒ SL24, Affixed on court document from Manor, Cannington District 19 Mar 1908. F. Scarce on document. .... Est 75.00+

**6263.** ★ SL55, \$10 Law Stamp. VF, NH 75.00+

**6264.** ☐ SL78, Saskatchewan \$50 Law Imprint block. VF, NH..... 200.00+

**6265.** ★ ST14 (part pane of 18), ST14b (2 cpl panes), Still in original Booklet. F-VF, NH .. 184.00



**6266.** ★ TBT1, VF, NH..... 600.00

**6267.** ★ TBT53, TBT56-7, TBT60, Singles plus TBT57 pane of 20. F-VF..... 140.50

**6268.** ○★ TBT56, TBT57 (single & pane of 20), TBT60-1, All mint except for last item. F ..... 144.00

**6269.** ★ TBT151, Single block & lower block of 16, TBT152, 14 stamps WATERMARKED. F-VF ..... 175.00



**6270.** ★ TCN9, Fresh, VF, LH ..... 300.00

**6271.** ★ TCP1, TCP3, TCP11, TCP20, TCP25, F appearances but flts ..... 185.00

**6272.** ★ TCP17, TCP29-31, F-VF, OG ..... 165.00

**6273.** ○ TCP18, TCP21, F-VF ..... 65.00

**6274.** ★ TCP21a, Watermarked. F+, NG ..... 75.00

**6275.** ★ TCP32, VF, OG, light crease. 150.00

**6276.** ★ TCP33, VF, OG ..... 125.00

**6277.** ★ TCP34-5, F-VF, OG, light creases ..... 125.00

**6278.** ★ TCP36, VF, NG ..... 75.00

**6279.** ★ TCP37-9, F-VF, OG..... 195.00

**6280.** ★ TCP41, F-VF, NH, natural gum bends ..... 90.00

**6281.** ★ TCP42, F-VF, OG ..... 70.00

**6282.** ★ TGN5, VF, OG, a few nibbed perfs ..... 120.00

**6283.** ★ TGN12, VF, NH ..... 80.00

**6284.** ○ YL13, Affixed on Yukon Territorial Court Summons from Whitehorse 6 Mar 1952. Has embossed court seal. VF. Scarce on document ..... Est 75.00+

**CANADA SEMI-OFFICIAL AIRMAILS**

**6285.** ☒ CLP1, Rare Aero Club of Canada tied by 26 Aug 1918 flight cachet on Reg'd flight cover from Toronto to Ottawa. Has all the proper markings incl scroll cachet, registry marking, violet boxed "AERIAL MAIL/AUG 26, 1918/TORONTO CANADA" & rec b/s. THIS IS ONE OF THE VERY FEW COVERS (of the 22 known) that have the stamp both on the front of the cover & cancelled by a flight cachet. VF. A PERFECT COVER FOR AN EXHIBIT. AAMC Cat \$5,000. See photo above ..... Est 3,500.00+

**6286.** ☒ CLP1, Rare Aero Club of Canada used on the front side of a 4 Sept, 1918 blue flight cover from Ottawa to Toronto (rec b/s). Has blue "BY AEROPLANE/ SEPT 4, 1918/OTTAWA CANADA" scroll cachet. VF. A CHOICE COVER IN LOVELY CONDITION. ONLY 15 COVERS KNOWN. (AAMC PF10b) Scott \$5,500 US. See photo above ..... Est 4,500.00+

**6288.** ☒ CLP3, \$1 Aero Club of Canada neatly tied by blue boxed 25 Aug 1919 cancel on FFC from Toronto to New York. Addr to A.C. Roessler with his fancy "Winged Letters" illustrated corner card. VF. A CHOICE COVER. See photo above ..... Est 800.00+

**6289.** ☒ CLP5, Estevan-Winnipeg Promotional issue tied on front & full back illustrated 1 Oct 1924 FFC. Promotes Estevan & area businesses depicting map. F-VF ..... Est 200.00+

**6290.** ☒ (CLP5), Cacheted Estevan to Winnipeg 1 Oct 1924 FFC with strip of 3 of #105 (no semi-official airmail). The reverse side has all over advertising & map of the Estevan Sask area. F ..... Est 75.00+

**6291.** ☒ (CLP6), Lonpex '75 souvenir sheet depicting the 'London to London' stamp tied on 1967 airmail cover for the 40th Anniversary of the Flight. Has Air Canada, London England b/s. VF..... Est 60.00+

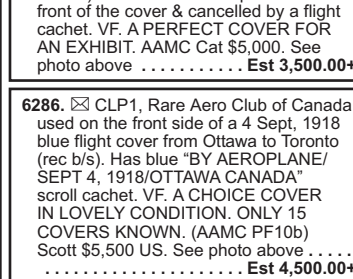

**6292.** ★ CLP7, Moose Jaw Flying Club, wonderfully fresh, perfect centering, XF, LH. Only 200 stamps made, of which 161 of those were used on mail leaving just 39 unused examples that possibly still exist .. 3,500.00

**6293.** ☒ CLP7, Moose Jaw Flying Club on airmail cover from Moose Jaw to Winnipeg 17 Aug 1928. The Semi-Official is affixed on reverse of an immaculate cover (uncancelled as many are). VF. A beautiful & desirable flight cover. See photo on Page 98 ..... Est 3,000.00+



**6297.** ★ CL5a, Northern Air Service TETE BECHE pair, fresh, F-VF ..... 850.00

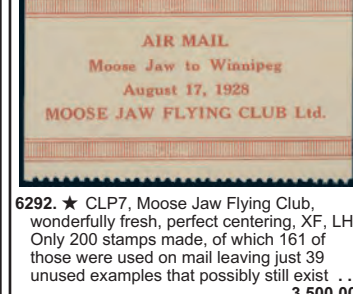

**6298.** ☒ CL5b, Northern Air Service with blue dot left of monogram VARIETY tied on reverse of each FFC flown on June 27, 1925 from Haileybury to Rouyn. Has been SIGNED by PILOT "B.W. Broatch". VF ..... Est 250.00+

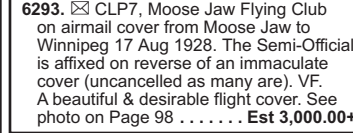

**6287.** ★ CLP2, Aero Club of Canada TETE BECHE pair, beautifully centered, brilliant fresh, XF, one stamp VLH, other is NH. Has 2010 Greene Foundation Certificate (priced as two singles) . . . 1,950.00



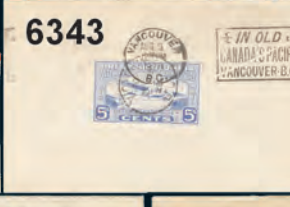
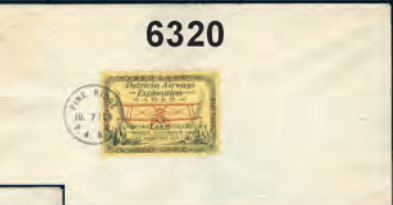
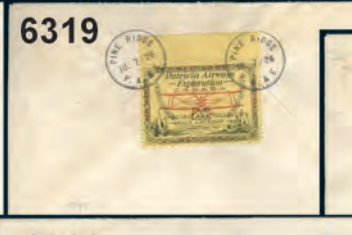
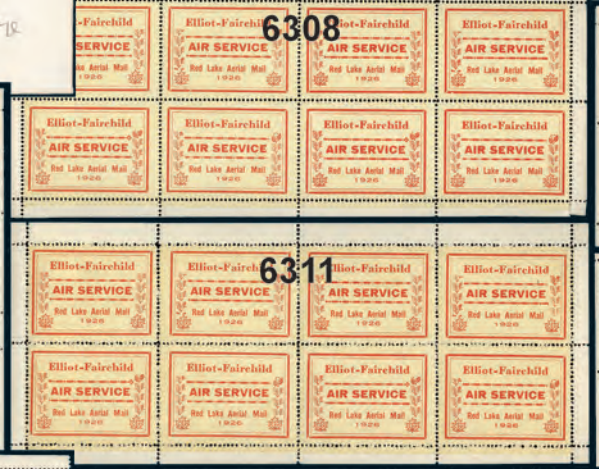
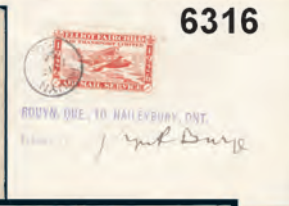
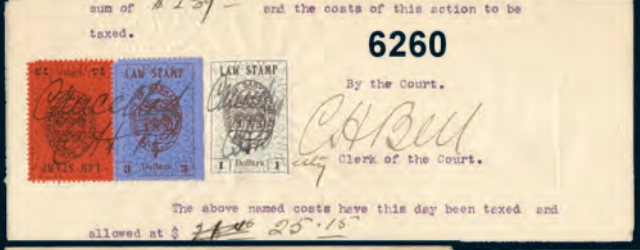
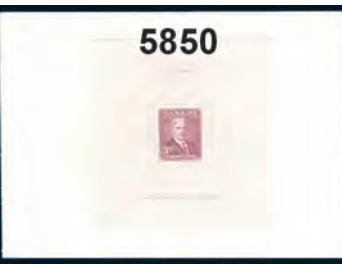



INTERNATIONAL HAWAY - Trade Department  
Received from **HALL & PAIRWEATHER**  
on following funds for remittance on this account

6380

18th Floor 2007  
50 - 100 - 1000  
X

THIS RECEIPT IS VALID ONLY IF THE VALUE OF GOODS IS LIMITED TO \$50.00 UNLESS HIGHER VALUE IS DECLARED BY SHIPPER AND INSERTED HEREIN

DOMINION EXPRESS COMPANY  
VANCOUVER, CANADA

6381

NOT NOTABLE

6389



Do not put Money in a Letter!  
SEND YOUR REMITTANCES BY  
**6382**  
Dominion Express Company  
Money Orders and Foreign Cheques

6388

THE KNICKERBOCKER YACHT CLUB  
CORDIALLY EXTENDS TO THE FLAG OFFICERS AND CAPTAINS OF  
THE *Yacht Club* YACHT CLUB  
AND THEIR GUESTS, THE PRIVILEGES OF ITS  
CLUB HOUSE AND ANCHORAGE  
AT MANHATTAN BAY, LONG ISLAND, NEW YORK  
FOR THE SEASON OF 1907



6390



6422

14018



6431



6392



6455



LOS ANGELES KINGS - KINGS DE LOS ANGELES



14  
1000

MasterCard  
VISA

TWELVE AND A HALF CENTS  
LARGE QUEEN  
CONSTANT PLATE VARIETIES

Dots in '1's'

6453

Left



Right  
PP 19



Right  
PP 29



6477

No. 9578



6451

Arthur A. Bartlett  
British Colonial Postage. Stamps for Collectors and Dealers



6473

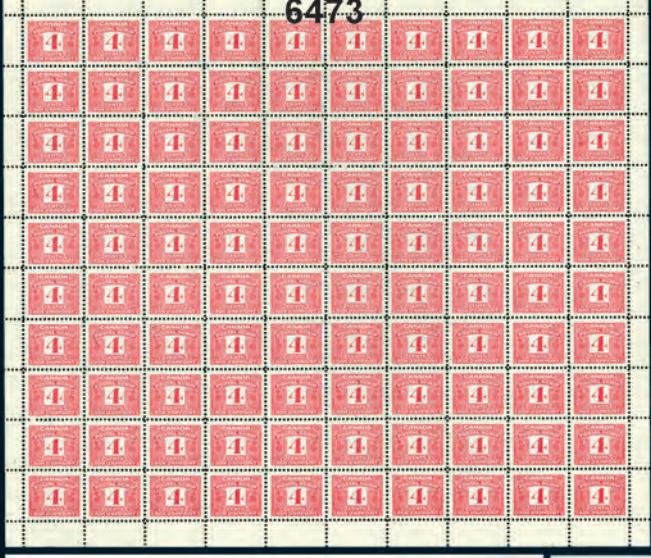

6475



6505 Charter Oak Life Insurance

Over lithographed advertising covers, both from Charter Oak Agents. The top cover is M. Scofield's General Agent in Worcester, MA. The bottom cover is from I. F. Loomis, a General Agent in Pittsburgh, PA ca. 1868



SUPERIORITY 1830 - 1837  
Black Ball Line

6520 Complete Voyage the North America  
PHILADELPHIA TO SHEFFIELD, ENGLAND  
(VIA NEW YORK AND LIVERPOOL)

Ship Information  
North America departed New York on the easterly leg August 1, 1836, arrived Liverpool August 27, 1836.

Postal Rates  
United States 12 1/2¢  
Great Britain 1/5d  
Ship Letter fee in London (84 + 5d) + 1/5d



CRONSTADT, RUSSIA TO BOSTON  
(VIA LONDON, LIVERPOOL AND NEW YORK)

Carried outside the mail to Baring Brothers in London. Processed by the Foreign Letter Office October 11, 1836, double circle receiving mark on the back.

Ship Information  
The North America departed Liverpool on the return leg October 17, 1836, arrived New York November 18, 1836.

Postal Rates  
Russia 0  
Great Britain 1/8d  
See note under cover  
United States 20 1/2¢



Note: Distance London to Liverpool is 206 miles. Rate for double letter is 1/10d for this distance.

6814



7161

7176



X7070

MERRY Christmas



CALENDAR 1900  
7136



1925-1932

X6551



7119

7162



VIEW OF THE PYRAMIDS OF MEMPHIS, AND COLOSSAL SPHINX'S HEAD.



















**WORLD VARIETIES, MISPERFS, ETC:**  
**6898.** ★ Interesting coll of world varieties, misperfs, colour shifts, printing variations, imperf between, & other items the previous owner found unusual. Has USA, Canada, European, etc. Most are mint. Lots of intriguing items. VG-VF (115). . . . Est 450.00+

**WORLD COLLECTION / ACCUMULATION 1840's-1980's:**  
**6899.** ★ Coll / accum with a nice variety of world areas in glassines, on '102' cards & stockcards. Incl some better like used Austria #B112-7 (\$104); Bermuda #6 (\$77); Denmark #P9-10 (\$90); Viet Nam #34-5 (\$90); mint Austria #B269-71 (\$105); Gambia #153-67 (\$153) & 3736-8 (\$279); Israel #16 (\$55); Liberia #3188-9 (\$430); etc. Also many others in the \$6-\$75 Cat range. Has some useful duplication. Previous owner stated Cat to be \$4,700. Mostly F-VF (Few 100). . . . Est 1,000.00+

**CITATION ALBUM OF WORLD:**  
**6900.** ★ Large Harris Citation Album with a World coll from the early 1900's up to about 1972. Fairly sparse, but does contain a wide variety of A-Z countries. Suitable for expanding upon. Generally F-VF (Many 100's) . . . Est 90.00+

**WORLD COVER STOCK:**  
**6901.** ★ Box with a dealer's stock of world covers, older to modern. All realistically priced for sale, mainly in the \$2-\$20 range (some higher). Wide range of countries with USA, European, Canada, Gr. Britain, Br. Commonwealth, etc. VG-VF. Total retail approx \$5,000 (Many 100's) . . . Est 1,300.00+

**BANKER'S BOX WITH OVER 2,000 WORLD COVERS:**  
**6902.** ★ Banker's box with a big hoard of inexpensive covers from the 1880's-2000's. Has a variety of countries incl USA, Canada, UN, Gr. Britain, Russia, & more with covers, FDC's, postcards, Postal Stationery, & more. Lots to sort through! Generally VG-VF (2,200) . . . Est 150.00+

**CARTON FULL WITH 20 POUNDS OF MATERIAL:**  
**6903.** ★ Carton with a world accum weighing over 20 pounds. Has world material from many sources, older to modern. Has stamps on pages, in books, in envelopes, in glassines, covers / FDC's, loose items, on piece, etc. (1,000's) . . . Est 450.00+

**WORLD LOT IN GLASSINES:**  
**6904.** ★ Duplicated accum of World in glassines from older to modern. Sorted by country / issue with a tremendous variety of stamps. Strength in Australia, Belgium, Denmark, France, Germany, Italy, New Zealand, Sweden, & more. Generally VG-VF (Many 1,000's) . . . Est 2,000.00+

**WORLD ON PAGES:**  
**6905.** ★ Box with a primarily used coll / accumulation of World on pages from the 20th Century. Incl France coll on Scott pages; Berlin mint coll on Lindner pages incl mint 9N64-7 (\$56); & a variety of other countries. Generally VG-VF (Few 1,000) . . . Est 125.00+



**ROWLAND HILL TOPICAL COLLECTION IN THREE VOLUMES:**  
**6906.** ★ Extensive coll of Rowland Hill topical. He was the "father" of the modern postage stamp - inventing the world's first stamp, the famous Penny Black. Primarily Br. Commonwealth countries but does have some Foreign countries. Has sets, singles & souvenir / miniature sheets ranging from 1940-91. Very clean lot neatly displayed on specialty pages. F-VF, appears NH. Previous owner said Scott approx \$3,000 (About 950 stamps, 275 SS's) . . . Est 900.00+

**WORLD MYSTERY LOT:**  
**6907.** ★ Rich accum of material in a carton, early to modern. Has stamps in envelopes, in '102' cards / glassines, in sleeves & stockbooks; on pages & stockcards; covers & cards; odds & ends; etc. We saw nice ranges of Germany & related, Greece, Hungary, Israel, South West Africa, Switzerland, Tonga & Turkey. Great source for cancels, varieties & topicals. Majority VG-VF (1,000's) . . . Est 500.00+

**FOUR VOLUME WORLD WILDLIFE FUND COLLECTION:**  
**6908.** ★ Four black binders & slipcases with a WWF coll from 1983-94. Has a nice variety of countries depicting animals, birds, reptiles, etc. Each issue has a mint set of stamps, & a set of maxi cards & cach FDC's. VF. High original cost (545 items) . . . Est 200.00+

**BOX WITH A LARGE UNSORTED ACCUMULATION OF WORLD REVENUES:**  
**6909.** ★ Box with a big accum of unsorted world Revenues, Fiscals, Tax Paid stamps, etc. Has a wide range of countries with various types, designs, sizes, colours, etc. A real hoard that is unchecked by us. Also some on documents. Mostly VG-VF (1,000's) . . . Est 500.00+

**SHOEBOX OF MIXTURE:**  
**6910.** ★ Large shoebox with a loose unsorted mixture of stamps, off paper. Strong in USA & Canada has other countries as well. Lots of stamps to search & sort through (1,000's) . . . Est 175.00+

**BETTER CALIBRE \$10-\$400+ WORLD ITEMS:**  
**6911.** ★ Useful asst of better calibre world singles, sets, blocks & ranges all Scott numbered & priced on '102' cards. Has Foreign & Br. Commonwealth with stamps from older to later. The majority of the cards Cat between \$10-\$100, but has higher like \$225, \$290, \$325, \$430 & even \$1,000. Good lot for a collector, dealer, or internet auctioneer. VG-VF. 2026 Scott \$12,685 (180 cards) . . . Est 3,000.00+

**BETTER WORLD \$10 AND UP ITEMS:**  
**6912.** ★ Asst of better singles, sets, blocks & ranges all Scott numbered & priced on '102' cards. Has Europe, Br. Commonwealth & Foreign, from older to modern. Most cards are from \$10-\$100, but some cards are higher, from \$210, \$279, \$430 & even \$500. VG-VF. 2026 Scott \$7,530 (195 cards) . . . Est 1,750.00+



**JAPANESE ART & CULTURE:**  
**6913.** SS★ Attractive coll of 67 diff modern souvenir / miniature sheets all depicting Japanese Art, Paintings & Culture from non-Japanese countries. Has a variety of countries incl many higher Cat up to \$12, \$13, \$14 each. Also some stamp sets. VF, mint are NH, used CTO . . . Est 200.00+

**DEALER'S STOCK OF EUROPA TOPICALS:**  
**6914.** ★ Clean dealer's stock of Europa issues all identified & priced on black stockcards. Primarily 1980's-2000's with mint NH souvenir / miniature sheets, neatly cancelled in used blocks, etc. Wide variety of countries with useful duplication mainly 2-4 of a kind. VF. 2026 Scott \$2,000 (Few 100) . . . Est 400.00+

**STACK OF ALBUM PAGES:**  
**6915.** ★ Stack of Scott Album pages with world stamps from 1960-79, primarily all used. Has "P" to "Z" countries with a wide variety of issues. F-VF (Many 100's) . . . Est 80.00+

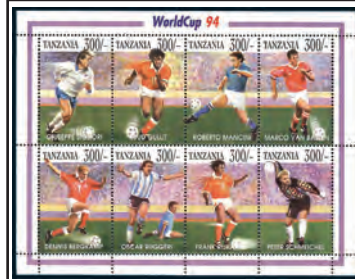

**SOCCER TOPICALS:**  
**6916.** SS★ All mint coll of 107 diff modern souvenir / miniature sheets all depicting soccer, incl soccer matches, famous players, World Cup, various teams / countries, etc. Many higher Cat value items here incl singles / sets up to \$15, \$16, \$18, \$25, \$30, \$50 & \$115. VF, NH. . . . Est 300.00+

**STOCKBOOK OF CHRISTMAS SEALS, LABELS, CINDERELLAS, ETC:**  
**6917.** ★ Stockbook with an interesting accum of Christmas Seals mainly 1950's-90's with Denmark, Philippines, Norway & other countries. Also Boys Town Nebraskas labels, plus misc labels / seals / cinderellas from USA, Canada & other countries. F-VF (Approx 500) . . . Est 125.00+

**BINDER FULL OF MINTS:**  
**6918.** ★ Binder with an attractive asst of mint sets, singles & souvenir sheets on stockcards. Has both Br. Commonwealth & Foreign countries with lots of nice pictorials. Primarily diff. Incl a \$50 souvenir sheet. F-VF, primarily NH (100's) . . . Est 175.00+



**FLOWER TOPICALS:**  
**6919.** ★ Binderfull full with an extensive coll of mostly all diff beautiful flower topical on stockcards. Has a wide variety of world areas depicting all kinds of flower types. Incl singles, sets, souvenir sheets & covers. F-VF (1,160 stamps, 25 SS's / covers) . . . Est 150.00+

**OLD STRAND ALBUM UP TO 1945:**  
**6920.** ★ Strand Album with an interesting old-time coll containing over 3,900 diff stamps from 19th Century up to about 1945, mainly used. Has a wide variety of countries & issues with Europe & Col. Br. Empire, Latin America, Asia, Scandinavia, etc. Has a very good section of Canada with various QV Numerals 5¢-20¢ (\$146), 50¢ Blueosen & \$1 Parliament (\$110), other better values, etc; Gr. Britain 4 (\$90), 51 (\$160), 108 (\$290), O35 (\$135); Austria B112-7 (\$104); USA 98 (\$300); Sweden 2 (\$100); etc. Mostly VG-VF (Over 3,900 diff) . . . Est 1,000.00+

**THREE STOCKBOOKS OF DISNEY TOPICALS:**  
**6921.** ★ Three stockbooks with a primarily mint coll of DISNEY topical from the 1970's-90's. Has a variety of countries & issues with singles, sets, souvenir / miniature sheets, etc. F-VF, unfortunately some items have TS but lots of value here! (100's) . . . Est 125.00+



**TRAINS & RAILWAYS TOPICALS:**  
**6922.** SS★ All mint topical coll of 78 diff modern souvenir / miniature sheets all depicting TRAINS, RAILWAYS & LOCOMOTIVES. Wide variety of countries & issues many of which have decent Cat values. VF, NH . . . Est 175.00+

**WWI AIRPLANES:**  
**6923.** SS★ Colourful topical coll of 23 different modern souvenir / miniature sheets depicting vintage WWI military warplanes. Many famous aircrafts depicted incl a few with pilots. VF, mint are NH, used CTO . . . Est 65.00+

**TOPICALS OF MONKEYS, APES, ETC:**  
**6924.** SS★ Unusual coll of 30 diff modern souvenir / miniature sheets all depicting Monkeys, Gorillas, Chimpanzees & Apes. Has better singles & sets that Cat \$12-\$31. Also one set of Tanzania mint stamps that Cat \$18. VF, mint are NH, used are CTO . . . Est 85.00+

**WORLD SOUVENIR SHEET COLLECTION:**  
**6925.** SS★ Colourful coll of 215 diff souvenir sheets from every division of the globe, primarily modern. Topicals abound. Items here from Br. Commonwealth, Europe, etc. F-VF, most mint are NH. . . . Est 200.00+

**MOTORIZED VEHICLES:**  
**6926.** SS★ Coll of 79 diff modern souvenir / miniature sheets from various countries, all depicting autos, buses, trucks, motorcycles, fire engines, etc. Incl better items. VF, mint are NH, used CTO . . . Est 150.00+

**SPACE TOPICALS:**  
**6927.** SS★ Beautiful coll of 100 diff modern souvenir / miniature world sheets all being SPACE topical. Has space exploration, famous astronauts / cosmonauts, spacecraft, various missions, rockets, etc. Many higher Cat items up to \$37 each. VF, mint are NH, used CTO . . . Est 200.00+



**TRAIN TOPICALS:**  
**6928.** SS★ Colourful coll of 79 diff modern souvenir / miniature sheets all depicting Trains, Railways & Locomotives. Has a variety of countries. VF, mint are NH, used CTO . . . Est 150.00+

**OWL TOPICALS:**  
**6929.** SS★ Collection of 102 different modern souvenir / miniature sheets all depicting OWL topical. Has a variety of countries with many diff species. Has many higher Cat value items. VF, mint are NH, used CTO . . . Est 175.00+

**AUTOMOBILE TOPICALS:**  
**6930.** SS★ All mint coll of 47 different topical souvenir / miniature sheets, from various countries depicting automobiles with antique, classic, racing & sport types. Also a few other motor vehicle types. VF, NH . . . Est 125.00+

**CHRISTMAS TOPICALS:**  
**6931.** SS★ All mint coll of 62 diff modern souvenir / miniature sheets all depicting Christmas themes incl 9 Disney types. Primarily Br. Commonwealth countries. Many higher Cat value with \$12, \$14, \$16, \$23 items. VF, NH . . . Est 175.00+

**LOCOMOTIVES & TRAINS TOPICALS:**  
**6932.** SS★ Extensive all mint coll of 133 diff modern souvenir / miniature sheets all depicting Locomotives, Trains & Railways. Has a tremendous array of types & countries here depicting early classic Trains to modern high speed train types. Has many better items in the \$11-\$30 range. Also 340 diff mint "Leaders of the World" stamps depicting trains. VF, NH . . . Est 400.00+



**TOPICALS OF ARTWORK, PAINTINGS, ETC:**  
**6933.** SS★ Interesting coll of modern souvenir / miniature sheets all depicting artwork, paintings, architecture, portraits, etc. Wide variety of countries & designs. The majority are mint. VF, mint are NH, used CTO (240) . . . Est 200.00+

**JOHN F. KENNEDY TOPICALS:**  
**6934.** ★ Topical collection from 1960's honouring John F. Kennedy. Has many covers / cards, plus stamps, souvenir sheets, etc. Has items from many different countries. Some also depict Jackie Kennedy & other world leaders. F-VF (Few 100) . . . Est 135.00+

**BASEBALL TOPICALS:**  
**6935.** ★ Interesting group of various Baseball topical from 1939-97. Incl USA 1939 cacheted FDC; 1982 newspaper autographed by Forrest "Spook" Jacobs; Cooperstown 1992 Induction Day panel autographed by Rolie Fingers; 1997 Cooperstown Induction Ceremony program; special folder with 3 diff St Vincent FDC's; 8 diff Grenada mini sheets; a few covers, postcards & stamps; & more. Generally F-VF (Approx 50 items) . . . Est 150.00+

**"EUROPA" TOPICALS:**  
**6936.** ★ Box with an accum of EUROPA topical from 1950's-2000's. Has over 125 souvenir / miniature sheets; nice mint sets; used; cach FDC's; etc. Some duplication but a wide variety of countries & issues. Incl items up to \$50 & \$100 each. F-VF, mint appear NH (100's) . . . Est 350.00+

**WORLD TOPICAL COLLECTION:**  
**6937.** ★ Eye-catching coll of singles & cpl topical sets neatly arranged on Kenmore pages, mainly 1960's-80's. The pages have interesting photo illustrated write-ups. Has colls here from 19 diff countries incl Far East, Latin America, Europe, African French Community, USA, etc. Broad range of topics here. F-VF (1,247 stamps) . . . Est 125.00+

**WORLD IN 6 BOOKS:**  
**6938.** ★ Asst of various older to modern world in 6 stockbooks / albums, plus some on stockcards. Has Br. Commonwealth, general world, Italy, Netherlands, Poland, etc. Previous dealer owner had these priced to sell at \$550 (1,000's) . . . Est 250.00+

**WORLD MYSTERY LOT:**  
**6939.** ★ Carton full with a rich accum of unsorted material from every corner of the globe, early to modern. Has stamps in glassines, in envelopes, in sleeves, on '102' cards & on pages. We saw Br. Commonwealth, Europe & Colonies, Far East; with interesting ranges of Morocco & other African nations, Austria, Denmark, etc. Great source for cancels, varieties & topicals. Majority VG-VF, some NH (1,000's) . . . Est 500.00+

**PHILATELIC / NUMISMATIC COVERS:**  
**6940.** ★ Interesting group of 12 diff covers from 1972-2013 each with an encapsulated coin or medallion. Incl three diff Austria from 1972; USA 1972 Bicentennial; Russia 1980 Olympics; Gr. Britain 1977 Silver Jubilee & 1990 with £5 coin; North Korea 1987; & four diff Canada with 25¢ & 50¢ coins. F-VF (12) . . . Est 75.00+



**AMERICAN PRESIDENTS:**  
**6941.** SS★ Interesting coll of 65 diff souvenir / miniature sheets depicting AMERICAN PRESIDENTS. The sheets are all non-USA from various countries, from 1939-2000's. Has 50 mint NH & 15 CTO. Many depict John F. Kennedy. Also has one Gold & one Silver Foil stamp. VF . . . Est 175.00+

**POPE JOHN PAUL II TOPICALS:**  
**6942.** SS★ Nice coll of 72 diff modern souvenir / miniature sheets all depicting Pope John Paul II (now Saint John Paul). Has a wide range of countries with many attractive designs with some sheets having other Papes along with John Paul. Incl better \$10-\$13 items. VF, mint are NH, used CTO . . . Est 120.00+

**TRAINS & RAILWAYS TOPICALS:**  
**6943.** ★ Binder with a topical coll of all diff TRAINS, RAILWAYS & LOCOMOTIVES, neatly identified on pages in '102' cards. Has a nice range of sets & singles from many diff countries. Primarily mint (much NH) & mainly 1950's-80's. Incl several better incl mint NH Yugoslavia C33 (Perf & Imperf, \$350); used Russia 1261-4 (\$50); mint NH Cuba 3059-64 (\$28); etc. F-VF. Cat approx \$875 (Few 100) . . . Est 250.00+



**BIRDS OF THE WORLD:**  
**6944.** SS★ Very colourful topical coll of 127 diff modern souvenir / miniature sheets all depicting BIRDS. Tremendous variety of species depicted incl tropical birds, song-birds, birds of prey, waterfowl, etc. Has higher Cat items up to \$17 each. VF, mint are NH, used CTO . . . Est 225.00+

**THREE BINDERS OF WORLD STAMPS:**  
**6945.** ★ Three binders with a primarily used coll of world from the 20th Century. Contains a wide variety of countries & issues with Canada, USA, Europe, South America, Africa, & more. Nothing rare, but lots of stamps! VG-VF (1,000's) . . . Est 125.00+

**STAMP ON STAMP TOPICALS:**  
**6946.** ★ Attractive collection of "Stamp on Stamp" topical with stamps & souvenir sheets from various countries, mostly diff. Incl a couple better mint NH items with Macedonia #352 (\$100) & Montenegro #129E (Perf & Imperf, \$91). VF (236 stamps, 7 SS's) . . . Est 140.00+

**NUDE TOPICALS:**  
**6947.** ★ Coll of nudes plus some erotica in singles, blocks, sets, some souvenir sheets & postcards. Has a wide variety of countries & designs. Most are paintings / artwork. F-VF (295 stamps, 19 SS's, 6 postcards) . . . Est 90.00+

**MOON LANDING / APOLLO TOPICALS:**  
**6948.** SS★ Colourful coll of 35 diff modern souvenir / miniature sheets all honouring the Moon Landing & Apollo space programmes. Has a variety of countries & items, incl one that Cat \$11 & a set that Cat \$26. VF, mint are NH, used CTO . . . Est 75.00+



**THREE BINDERS FULL OF RELIGIOUS TOPICALS:**  
**6949.** ★ Dealer's priced up stock of Religious topical from a tremendous range of countries, mainly 1960's-2000's. Has an extensive array of sets, singles & souvenir / miniature sheets. These incl Christmas, religious paintings, Madonna & Christ, Papes, religious figures, holy days, holy events, monuments, etc. Quite an extensive lot! Very clean, F-VF, appears NH. Total retail \$3,500 (Many 100's) . . . Est 1,000.00+

**BIRD TOPICALS:**  
**6950.** ★ Attractive coll on printed pages in specialty album, of mint topical from 1960's-80's all depicting Birds. Has a wide range of countries & issues with many nice sets & singles (Few 100) . . . Est 75.00+

**NELSON MANDELA TOPICALS:**  
**6951.** SS★ Collection of 26 different modern souvenir / miniature sheets all depicting NELSON MANDELA. Has a variety of countries incl better items that Cat \$8, \$10, \$11 & \$13 each. VF, mint NH, used CTO . . . Est 60.00+

**FIRST FLIGHT COVERS, ETC:**  
**6952.** ★ Album with an accum of covers, primarily 1939-40 era. Majority are cach FFC's with most being Canadian but also some USA, GB, Ireland, Newf'd & a few other countries. Many nice airmail / flight covers. F (35) . . . Est 100.00+



**NAVAL WARSHIPS:**  
**6953.** SS★ Interesting coll of 73 different modern souvenir / miniature sheets depicting 20th Century naval warships. These incl Battleships, Submarines, Aircraft Carriers, etc. Incl better items that Cat \$13, \$14, \$16 each. VF, mint are NH, used CTO . . . Est 150.00+

**CARTON WITH AN ESTATE LOT IN ALBUMS:**  
**6954.** ★ Carton weighing 16 pounds with an estate lot as received. Has various albums / binders with colls of Canada, Gr. Britain, Australia, USA, New Zealand & South Africa. Also one with various world & some misc material. Primarily used, older to modern. VG-VF (1,000's) . . . Est 500.00+

**CARTON FULL WITH 30 POUNDS OF MATERIAL:**  
**6955.** ★ Large carton full with an unsorted accum of world material weighing over 30 pounds. Has older to modern stamps with stamps on pages, on stockcards, in glassines, on pages, on covers / FDC's, in books, etc. Has Canada, Foreign & Br. Commonwealth countries. Also has some mint NH souvenir / miniature sheets incl Canada #405q (\$55); Laos #1673a imperf (\$60); Macedonia #352 (\$100); & Montenegro #129E (Perf & Imperf, \$91); plus a \$120 Canada Revenue set. VG-VF (1,000's) . . . Est 650.00+

**TWO BOXES OF WORLD ON '102' CARDS CAT \$5,000:**  
**6956.** ★ Two red boxes with a dealer's stock of Foreign & Br. Commonwealth singles & sets identified in '102' cards. Primarily all \$1-\$8 items per card. Wide array of countries from all over the globe but the cards are not in any order. VG-VF. Scott from a couple years ago was \$5,000 (100's) . . . Est 1,200.00+

**WORLD ON '102' CARDS:**  
**6957.** ★ Red box with a duplicated accum / stock of World in '102' cards from the 19th Century up to the 1990's. Has a wide variety of countries & issues. Generally VG-VF. Previous owner says Cat \$2,400 (Many 100's) . . . Est 300.00+



**WORLD MINT SOUVENIR SHEETS:**  
**6958.** SS★ Amazing coll of 380 mint souvenir / miniature sheets, primarily 1960's-90's. All loose & unsorted with a tremendous range of countries here, mainly Br. Commonwealth & Europe. Topics & themes abound. Appear to be almost all diff. F-VF, mainly NH . . . Est 600.00+

**CIGAR BOX JAMMED FULL:**  
**6959.** ★ Cigar box packed full with an accum of world, older to modern with stamps semi-sorted in glassines plus some on '102' cards. Wide array of countries & issues. On a quick look we spotted a couple \$20 & \$30 sets but largely unchecked by us. Most VG-VF (Few 1,000) . . . Est 150.00+

**BETTER CALIBRE WORLD \$10 AND UP ITEMS:**  
**6960.** ★ Attractive asst of better calibre singles, sets & ranges, identified on '102' cards. Each card Cat \$10-\$100 plus a couple higher. Has older to modern with European, Br. Commonwealth & other areas. Good lot for a collector, dealer or internet seller. VG-VF. 2026 Scott \$6,550 (Several 100) . . . Est 1,500.00+







- EPHEMERA Continued**
- SOCCER SPORTS CARDS 1962:**  
**7127.** Scarce series of 16 diff b/w photo "Cup-Tie" sports from 1962 depicting SOCCER STARS. Each card depicts 3 diff stars incl one with "Pele". Original folder accompanies (which is worn), cards are VF. . . . . Est 90.00+
- EARLY TORONTO SOUVENIR BOOK:**  
**7128.** Scarce 19th Century miniature size souvenir book containing b/w pictures of buildings & the sights of Toronto from that period. Contents have separated from binding inside otherwise F. . . . . Est 65.00+
- CANADA-PROGRESSIVE CONSERVATIVE PARTY POLICY HANDBOOK 1942:**  
**7129.** Interesting 13-page publication outlining the platform of The Progressive Conservative Party, Dec 1942. Touches on many policies affecting Canadian society in labour, agriculture, war effort, veterans, etc. F-VF. . . . . Est 50.00+
- SRI LANKA GREETINGS CARDS:**  
**7130.** Fascinating set of 12 diff circa 1980's unused colour illustrated greetings card for aid of the Puppetry & Children's Museum in Colombo. Portray characters & humorous episodes from Sinhales folklore. VF. Est 50.00+
- BRITISH COSTUMES COLLECTOR CARDS:**  
**7131.** Cpl coll of 50 diff Brooke Bond Tea cards. All depict British Costumes & Fashions from Medieval times up to 1960's for both women & men. F. . . . . Est 65.00+
- LAWRENCE OLIVER AUTOGRAPH:**  
**7132.** Glossy b/w 8x10 publicity photograph of famous British actor & director LAWRENCE OLIVIER. Has been signed by him at upper left. VF. . . . . Est 150.00+
- WWII RATION BOOKS AND COUPONS:**  
**7133.** Box with an accum of approx 50 WWII Ration Books (with 100's of coupons inside) from Canada plus some from USA. Wide variety of types as well as some literature. Also has an interesting group of WWII era German Ration coupons. VG-VF Est 150.00+
- CANADA QE 1953 CORONATION PORTRAIT:**  
**7134.** Colour illustrated Wilding portrait of QE on the occasion of her 1953 Coronation. Was "presented to its readers by the Toronto Daily Star". Measures 10x16 inches. VF. Frameable. . . . . Est 50.00+
- NEWFOUNDLAND SHEET MUSIC:**  
**7135.** Folio of 2 double-sided pages of printed sheet music entitled THE NEWFOUNDLAND DOG, composed by Henry Russell, circa 1860's-80's. Has gorgeous vignette of a Newfoundland Dog rescuing a drowning child. F. A great item for the Newfoundland or dog topical collector. . . . . Est 200.00+
- CALENDAR ALMANAC 1900:**  
**7136.** Fascinating 33 page Calendar Almanac booklet (4.5 x 6.25 in) for 1900. Has gorgeous coloured outside cover depicting American & British sailors with flags plus White House & Windsor Castle on reverse. Inside has all kinds of interesting printed articles. F. . . . . Est 75.00+
- CLYDE MCCOY AUTOGRAPH:**  
**7137.** Slip of paper with the autograph of American jazz trumpeter CLYDE MCCOY (1903-90) whose popularity spanned 7 decades. He is best remembered for his theme song "Sugar Blues". Also signed by one other person on the reverse side. VF. . . . Est 50.00+
- COLLECTOR CARDS:**  
**7138.** Coll of 15 diff albums with Collector Picture Cards. Primarily all Brooke Bond Tea Cards with an interesting range of topics incl African Wildlife, Freshwater Fish, Space, Transportation, Butterflies, Flowers, Ships, Flags & Emblems, etc. F (Approx 750 Cards) . . . . . Est 125.00+
- GARDEN HINTS CIGARETTE CARDS:**  
**7139.** Cpl coll of 50 diff Will's Cigarette Cards circa 1930's depicting Garden Hints. F. . . . . Est 50.00+
- CANADA WWII ERA DOCUMENTS:**  
**7140.** Two interesting 1941 documents incl 4-page red & blue printed Official VICTORY LOAN application & 4-page blue unused printed 1941 Income Tax form. Nice collectibles. F. . . . . Est 40.00+
- THE TIMES LONDON 1822 NEWSPAPER:**  
**7141.** Fascinating old 4-page newspaper "The Times" 11 Sept, 1822 with British Coat of Arms illustrated heading. Contains news of the day, listings of departing ships incl many for Van Diemen's Land, humorous anecdote under "Police" column, smuggling on the Sussex Coast, interesting ads, etc. Has a red 4d Revenue h/s. F. . . . . Est 65.00+
- GR. BRITAIN 1859 DOCUMENT:**  
**7142.** Attractive 7-page hand-written document on parchment dated 2 Mar, 1859. Contract between Samuelson & Co. & The Atlantic Royal Mail Steam Navigation Co. Ltd. "to LENGTHEN the STEAMSHIP PACIFIC & to execute other works connected therewith". Has red embossed Royal Mail Navigation paper seal, £1 & 15 Shilling embossed revenue & signature of Co. members. Beautiful calligraphy. VF for this. Measures 13 x 21.5 inches. Historic. . . . . Est 125.00+

- ROYALTY CIGARETTE CARDS:**  
**7143.** Interesting coll of 7 diff b/w "Felix Potin" Cigarette Cards circa 1905, depicting British Royal Family. Incl QV, KE, Queen Alexandra, etc. F. . . . . Est 85.00+
- GR. BRITAIN KGIII ACT 1810:**  
**7144.** Printed 3-page document/Act dated 15 Jun 1810. Has British Coat of Arms heading & is printed on laid watermarked paper. Deals with customs duties on fir & oak wooden product imports (excluding Colonies). F, folded, bit of separation. Frameable. . . . Est 175.00+
- KGVI CIGARETTE CARDS:**  
**7145.** Cpl coll of 50 diff Will's Cigarette Cards issued for the 1937 Coronation of KGVI. All affixed in a special album with write-ups. F, some soiling / flaws on album cover. . . . . Est 65.00+
- GR. BRITAIN NEWSPAPER 1837:**  
**7146.** "The Northampton Herald", 4-page newspaper from 26 Aug, 1837. Interesting news incl lists of members to return to Parliament after recent election; lengthy editorial on the election; constituting of a new Masonic lodge; market news; fascinating ads; etc. Has neat red 1d Revenue h/s. F. . . . Est 60.00+
- BRITISH & EUROPEAN FAMILY TREE 1893:**  
**7147.** An amazing large printed poster (24 x 32 inches) of the British & related European ROYAL FAMILY. This has been done in the shape of an oak tree & has portraits of family members (along with their names) with Queen Victoria & The Prince Consort in the middle. Printed in 1893 by the London News. F, folded with some minor separation. Would be spectacular piece if properly mounted for a den, museum or historical gallery. . . . Est 200.00+

- GREECE 30 DR SILVER:**  
**7155.** Greece 30 Drachmas SILVER coin from 1963 commemorating the Centennial of the Five Greek Kings. Contains nearly half an ounce of pure silver. Uncirculated. . . . . Est 75.00+
- BERMUDA QE PAPER MONEY SPECIMENS UP TO \$100:**  
**7156.** Set of 6 diff QE paper money "SPECIMEN" banknotes, from 1978-84. Has \$1, \$5, \$10, \$20, \$50 & \$100 bills. Pristine fresh, uncirculated. See photo above. . . . . Est 400.00+
- COINS OF ENGLAND CATALOGUES:**  
**7157.** Like-new two-volume set of Spink Coins of England & the United Kingdom catalogues from 2017. Volume one is pre-decimal issues & volume two is decimal issues. VF (2) . . . . . Est 50.00+
- FRANCE 20 FRANCS GOLD:**  
**7158.** France 1870 20 Francs GOLD coin with "BB" (Strasbourg) mint mark. Uncirculated. . . . . Est 1,500.00+
- FRANCE 20 FRANCS GOLD:**  
**7159.** France 1878 20 Francs GOLD coin with "A" (Paris) mint mark. EF-AU . . . . Est 1,500.00+
- ELIZABETH I SILVER SHILLING:**  
**7160.** Large hammered SILVER Shilling from the reign of Elizabeth I sixth issue (1582-1600) with Woolpack mintmark. VF, two small punch marks. . . . . Est 500.00+
- VICTORIA CROSS MEDAL:**  
**7161.** Excellent replica of the famous VICTORIA CROSS MEDAL, with blue ribbon. The blue ribbon was for Royal Navy awards & is the most prestigious of all British military decorations. VF (Genuine examples sell for over \$400,000) . . . . . Est 75.00+
- VICTORIA CROSS MEDAL:**  
**7162.** Excellent replica of the famous VICTORIA CROSS MEDAL, with crimson ribbon. This is the highest & most prestigious British military medal. VF (Genuine examples sell for over \$400,000) . . . . . Est 75.00+
- GR. BRITAIN 1893 GOLD SOVEREIGN:**  
**7163.** Gr. Britain QV Old Veiled Bust GOLD Sovereign from 1893. VF . . . . . Est 2,000.00+
- GR. BRITAIN 1901 GOLD SOVEREIGN:**  
**7164.** Gr. Britain QV Old Veiled Bust GOLD Sovereign from 1901. EF . . . . . Est 2,000.00+
- GR. BRITAIN 1907 HALF SOVEREIGN:**  
**7165.** Gr. Britain KE GOLD Half Sovereign from 1907. VF. . . . . Est 1,000.00+

- BRITISH ARMED FORCES MONEY:**  
**7166.** Lot of 4 diff cancelled paper money notes of WWII. Has One Shilling (2 types), 5Sh & 10Sh. VF (4) . . . . . Est 35.00+
- GR. BRITAIN 1950 PROOF SET:**  
**7167.** Original red Royal Mint case with a mid-Century KGVI proof set of 9 coins from Farthing to Half Crown (9 coins). . . . . Est 200.00+
- GREECE 1,000 DR SILVER:**  
**7168.** Large size 1,000 Drachmas SILVER proof coin from 1996 commemorating the 100th Anniversary of the Olympics. Contains one ounce of pure silver. . . . . Est 150.00+
- LITHUANIA 1938 SILVER COIN:**  
**7169.** Uncirculated 1938 Silver 10 Litu coin . . . . . Est 100.00+
- NIUE \$1 WITH GOLD INSERT:**  
**7170.** Special case with 2014 Silver Proof Symbols of Luck Ladybird coin with 24K gold plated insert. . . . . Est 100.00+
- NORTH KOREA PAPER MONEY:**  
**7171.** Binder with a seldom offered coll / accum of North Korea paper money from 1947-2018. Incl a wide variety of issues, denominations, specimens & special overprints, etc. Uncirculated (90). See photo above. . . . . Est 750.00+
- NORTH KOREA PAPER MONEY:**  
**7172.** Four diff uncirculated notes from 1988 (4) . . . . . Est 35.00+
- PRUSSIA 20 MARK GOLD:**  
**7173.** Prussia 1875 20 Mark GOLD coin with "A" (Berlin) mint mark & portrait of Kaiser Wilhelm II. EF . . . . . Est 2,000.00+
- PRUSSIA 20 MARK GOLD:**  
**7174.** Prussia 1887 20 Mark GOLD coin with "A" (Berlin) mint mark & portrait of Kaiser Wilhelm II. EF . . . . . Est 2,000.00+
- SOLOMON ISLANDS \$30 COIN:**  
**7175.** Uncirculated large size 1975 Freedom & Self Government \$30 fantasy coin with 5 grains of 24kt GOLD & 24 grams of pure SILVER. . . . . Est 100.00+
- CONFEDERATE STATES \$100 BILL:**  
**7176.** Confederate States of America \$100 paper money note dated Richmond 20 June, 1862, hand signed, with h/s's on reverse. Has nice design depicting a Railroad, Steamship, etc. VF. . . . . Est 175.00+
- USA \$2 BILLS:**  
**7177.** Group of uncirculated \$2 notes from 2017 each with an interesting Declaration of Independence overprint (13) . . . Est 75.00+
- CANADA ONE PENNY BANK TOKENS:**  
**7178.** Group of four diff. One Penny Bank tokens from 1837-57. Incl 1837 & 1852. Habitant tokens, & 1852 & 1857 Bank of Upper Canada tokens. F (4) . . . . . Est 50.00+
- CANADA HALF PENNY BANK TOKENS:**  
**7179.** Group of six Half Penny Bank tokens from 1842-54. Incl 1842 & 1844 Bank of Montreal (3); 1852 Habitant; & 1852 & 1854 Bank of Upper Canada. F (6) . . . . . Est 50.00+
- NEW BRUNSWICK 1864 5c:**  
**7180.** New Brunswick 1864 5c SILVER with Small 6. G . . . . . Est 50.00+
- CANADA KGV 5c NICKELS:**  
**7181.** Accum of 10 rolls of KGV 5c Nickels. All common dates from the 1920's-30's, circulated condition (400 coins). Est 125.00+
- CANADA 1923 \$1 NOTE:**  
**7182.** Circulated Dominion of Canada KGV One Dollar note from 1923 (DC-250). G. . . . . Est 40.00+
- CANADA SILVER QUARTERS:**  
**7183.** Group of QE SILVER Quarters from 1953-66. VF-EF (20) . . . . . Est 375.00+
- CANADA SILVER DOLLARS:**  
**7184.** Group of five diff SILVER Dollars from 1953-67. Nice condition. EF-AU (5) . . . . . Est 500.00+
- CANADA 1967 CENTENNIAL DOLLARS:**  
**7185.** Envelope with an accumulation of 23 uncirculated 1967 Centennial Bank of Canada notes (23) . . . . . Est 75.00+

- CANADA 1982 \$100 GOLD:**  
**7186.** Special brown leather case with a proof 22Kt 1982 \$100 GOLD Constitution coin. Contains 1/2 oz of pure gold. . . . . Est 2,500.00+
- GOLD 1983 \$100 GOLD:**  
**7187.** Special brown leather case with a proof 22Kt 1983 \$100 GOLD St. John's coin. Contains 1/2 oz of pure gold. . . . . Est 2,500.00+
- CANADA 2001 \$150 GOLD:**  
**7188.** Special case with a proof 2001 Year of the Snake \$150 GOLD coin, . . . . Est 1,750.00+
- CANADA 2003 YEAR OF THE RAM:**  
**7189.** Sealed presentation album with 2003 Year of the Ram stamp & coin set. Incl one ounce \$15 SILVER coin with gold-plated cameo, souvenir sheet, numbered certificate, etc. . . . . Est 150.00+
- CANADA 2007 YEAR OF THE PIG:**  
**7190.** Presentation album with 2007 Year of the Pig stamp & coin set. Incl one ounce \$15 SILVER coin with gold-plated cameo, souvenir sheet, numbered certificate, etc. . . . . Est 150.00+
- CANADA 2009 YEAR OF THE OX:**  
**7191.** Sealed presentation album with 2009 Year of the Ox stamp & coin set. Incl one ounce \$15 SILVER coin with gold-plated cameo, souvenir sheet, numbered certificate, etc. . . . . Est 150.00+
- CANADA \$3 BEE & HIVE:**  
**7192.** Special case with a \$3 SILVER Proof coloured coin from 2013 depicting the Bee & Hive. . . . . Est 70.00+
- CANADA \$20 BLUE FLAG IRIS:**  
**7193.** Special case with a beautiful \$20 SILVER Proof coloured coin from 2013 with glittering Swarovski crystals depicting the Blue Flag Iris. Contains one ounce of pure silver. . . . . Est 150.00+
- CANADA \$20 BISON:**  
**7194.** Special case with a \$20 SILVER Proof coin from 2014 depicting The Bull & his Mate. Contains one ounce of pure silver. . . . . Est 150.00+
- CANADA \$20 MAPLE CANOPY:**  
**7195.** Special case with a \$20 SILVER Proof coloured coin from 2014 depicting Maple Canopy: Spring Splendour. Contains one ounce of pure silver. . . . . Est 150.00+
- CANADA \$20 RED TRILLIUM:**  
**7196.** Special case with a beautiful \$20 SILVER Proof coloured coin from 2014 with glittering Swarovski crystals depicting the Red Trillium. Contains one ounce of pure silver. . . . . Est 150.00+
- CANADA \$20 LOON:**  
**7197.** Special case with a \$20 SILVER Proof coloured coin from 2016 depicting the Common Loon from the Baby Animals series. Contains one ounce of pure silver. . . . Est 150.00+
- CANADA \$20 STAR OF MILITARY VALOUR:**  
**7198.** Special case with a \$20 SILVER Proof coloured coin from 2018 commemorating the 25th Anniversary of the Star of Military Valour. Contains one ounce of pure silver. . . . . Est 150.00+
- CANADA SILVER MAPLE LEAF:**  
**7199.** Special case with a \$20 Proof SILVER Maple Leaf coin from 2018 commemorating the 30th Anniversary. . . . . Est 150.00+
- CANADA \$3 TRILLIUM:**  
**7200.** Special case with a \$3 SILVER Proof coloured coin from 2020 depicting the Provincial Emblem of Ontario: The Trillium. . . . . Est 50.00+

**COINS AND PAPER MONEY**

